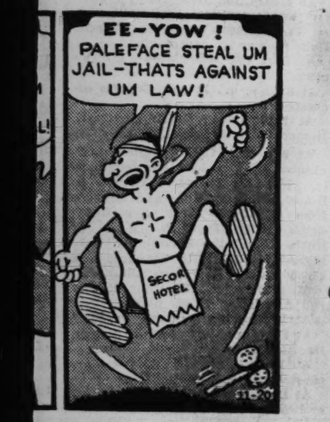
COMIC PAGE
SATURDAY,
NOVEMBER 20, 1937.













CONSULT TODAY'S BIG WANT AD DIRECTORY

For Business Opportunities or openings in business now being advertised.

ST. LOUIS POST-DISPATCH

Sunday Post-Dispatch—94 Pages Today

Sections	Pages	Sections	Pages
Comics, 2 Sections	12	Society	Part 5—10
Editorial	Part 7—8	Sport	Part 2—6
Financial		Wants	Part 4—6
Magazine	8	Drama	Part 6—8
Main News	Part 1—14	Women's Magazine	
Real Estate	Part 3—14	Radio	
Rotogravure	8		

VOL. 90. No. 77. PART ONE. ST. LOUIS, SUNDAY MORNING, NOVEMBER 21, 1937. PAGES 1—14A ****** PRICE 10 CENTS.

PASTOR NEWTON DENIES KILLING OF MRS. KELLY

In Testimony at Pittsfield, Ill., Tries to Shift Blame to 'Adopted Daughter,' Miss Myra Hanan.

SAYS HE WAS THROWN INTO AUTO AND TIED

Repudiates Confession, Already in Evidence, and Implicates Leading State Witness.

By a Staff Correspondent of the Post-Dispatch.

PITTSFIELD, Ill., Nov. 20. — Rev. Colonel Ellsworth Newton, his confession repudiated, left the witness stand after six hours of direct examination today. His trial for the murder of Mrs. Maybelle Kelly will be resumed Monday. He left with the jury, the unmistakable implication that it was not he, but his "adopted daughter," Miss Myra Hanan, who beat Mrs. Kelly to death with a hammer last July, and threw her body into the Mississippi River. Miss Hanan, 37 years old, has been a member of the Newton household for 14 years and is known as the pastor's adopted daughter.

It was Miss Hanan who gave investigators the evidence that led them to file the murder charge against him. It was her statement that caused the 51-year-old minister to change his denials to a calm account of the crime and his reason for committing it. This confession to the police, previously admitted in evidence, the Rev. Mr. Newton repudiated in its essential details today.

Changes His Story.

The reference to Miss Hanan came, when in low pitched voice Newton reached the point of the killing of Mrs. Kelly. In his signed confession, he had described it as a tussle with the 45-year-old wife of a rural mail carrier, whose infatuation for her former pastor led her to hysterical insistence that he join her in flight from her husband.

He had stopped his automobile on the highway, he testified today. Another machine pulled in front. He heard a woman's voice: "Is that you, daddy?" Mrs. Kelly said: "Isn't that Myra?" Then, as a figure advanced from the other machine Mrs. Kelly added: "It is." He said he was thrown into another car and bound when he stepped out of his automobile. Later he said, he was released and put in another car. There he said he found Myra Hanan at the wheel, evading his questions about Mrs. Kelly and saying: "It had to be done."

Throughout the bizzare narrative, Newton's voice was low, but distinct, until he reached the passages which differed vitally from his previous account. Then, Judge A. Clay Williams told him to speak at least loud enough for the Court to hear a few feet away. At times, the defendant almost appeared to be talking to himself. He did not fidget in his seat; his eyes and hands were steady.

Explaining the Money.

Early in his testimony, he explained that a $10 bill, bearing the same serial number as some paid to Mrs. Kelly the day she disappeared, when she drew $1950 from the bank, had been received by him from her that day. A package containing the rest of the money, later was turned over to authorities by Miss Hanan. She said Newton gave it to her. It was placed in his machine by Mrs. Kelly, the pastor said.

Newton admitted he had a loaded revolver in the car; he failed to mention the pint of whisky, he ahd spoken of before and agreed that he had placed Mrs. Kelly's luggage, packed in suitcases he had bought for her in Moberly, in the car. He told how he drove, without lights to pick her up at an early hour, July 13, after she left a note pinned to her pillow, informing her husband she was "going west" with friends.

Identifies Iron Dumbbell.

Newton identified as his, an iron dumbbell which State witnesses have said was found wrapped in his clothing at a spot to which he directed them after confessing the killing. He said he had found it, and "just carried it in his car." He said he never before had seen the rope which witnesses testified was found in his machine.

Thus far his testimony was much like his confession.

The hammer which the State contends he used to beat Mrs. Kelly to death, was in his car with other tools, he calmly admitted.

"I don't think there's any question that it's mine. It was going to exchange it for a new one."

Back again in his account to the

Continued on Page 2, Column 2.

CONTINUED COLD TODAY; RAIN OR SNOW TOMORROW

THE TEMPERATURES.

12 noon	20	7 p. m.	21
1 p. m.	20	8 p. m.	21
2 p. m.	21	9 p. m.	21
3 p. m.	21	10 p. m.	*21
4 p. m.	21	11 p. m.	*21
5 p. m.	21	12 midnight	*20
6 p. m.	21	1 a. m.	*18

Yesterday's high 22 at 2:30 p. m.; low 17 at 7:30 p. m.

Official forecast for St. Louis and vicinity: Fair and continued cold today; tomorrow snow or rain, slowly rising temperature.

Missouri: Fair today; not so cold in central and north portions today, tomorrow snow or rain with slowly rising temperature.

Illinois: Fair and continued cold today; tomorrow, snow with rising temperature.

Sunset 4:43 p. m.; sunrise (tomorrow) 6:52 a. m.

Stage of the Mississippi at St. Louis, —1.3 feet, a rise of 0.2; at Grafton, Ill., 1.5 feet, no change; the Missouri at St. Charles, 8 feet, a rise of 0.1.



This Week's Weather Forecast.

By the Associated Press.

CHICAGO, Nov. 20.—The weather outlook for next week for the Upper Mississippi and Lower Missouri valleys: Considerable snow likely, especially north portion; temperature mostly below normal, although somewhat warmer first of week.

FIRST HARD FREEZE OF YEAR IN SOUTH, FROM TEXAS EAST

Snow as Far Down as Atlanta, Ga., and "Worst Is Yet to Come."

By the Associated Press.

ATLANTA, Ga., Nov. 20.—The first hard freeze of the year nipped southern states from Texas to the Atlantic Seaboard today in the wake of cold rains. Temperatures ranging from 22 in Atlanta to 14 in Kansas City were recorded.

Snow sifted over the Upper Mississippi Valley southward to St. Louis and eastward to New York and Pennsylvania. Light snows fell as far south as Atlanta with the heaviest fall in the south, 5 inches at Flat Top, W. Va.

Temperatures in the east generally still were above freezing early today but a cold rain had set in and the Weather Bureau said this would drive the mercury downward rapidly. Forecasters said the "worst is yet to come" in the South.

Minimum temperatures reported over the United States included Chicago, 18; Kansas City, 14; Memphis, Tenn., 24; New York, 36; Boston, 34; Washington, 34; Savannah, Ga., 34; Macon, Ga., 28.

JAPAN MERGES TWO FLEETS TO BLOCKADE CHINA'S COAST

Admiral Hasegawa Adds Second Navy, or Cruiser Scouting Force, to His Active War Unit.

TOKIO, Nov. 20.—The Japanese Navy established today the China Sea Fleet, charged with the coastal blockade to Chinese shipping.

Vice-Admiral Kioyshi Hasegawa, who hitherto has been commander-in-chief of Japan's Third Fleet, largely concentrated about Shanghai waters, was named commander of the unit.

His new command will include besides the Third Fleet, largely composed of small cruisers and destroyers, the Second Fleet, or cruiser scouting force of Japan's main naval force.

The First Fleet, the battleship unit, will remain under separate command.

WINTER WEATHER FILLS MUNICIPAL LODGING HOUSE

Shelter Given to 521 Transients With 40 Others Being Housed in District Stations.

The arrival of the coldest weather so far recorded this fall saw the Municipal Lodging House at 2207 Chestnut street filled to capacity by 8 o'clock last night.

At that hour there were 521 transients in the place, and officials said they would be unable to accommodate any more for 48 hours, the period for which a guest is granted shelter.

Police, seeking to provide quarters for the overflow, housed 40 men in the various district stations. The temperature stood at 21 degrees from 2 to 9 p. m.

Too Cold, D'Annunzio Stays Home.

ROME, Nov. 20. — Italy's poet-warrior, Gabriele D'Annunzio, decided today against attending his own installation as president of the Italian Royal Academy tomorrow. Because the weather turned cold, D'Annunzio will stay at his Lake Garda retreat, in Northern Italy. He will send a letter to be read at the Rome ceremonies, which will include a memorial service for his predecessor, the late Guglielmo Marconi, inventor of the wireless.

LOYALIST FLYERS BOMB ZARAGOZA; MANY CASUALTIES

Squadron of 35 Planes Raids Insurgent Stronghold in Retaliation for Lerida Attack.

WEATHER IS BAD ON 200-MILE LINE

Fighting in Northeast Spain Confined to Artillery Units—Insurgents Make Slight Gains Near Madrid

By the Associated Press.

MADRID, Nov. 20. — The rebel stronghold, Zaragoza, was bombed by 35 Government airplanes today in retaliation for recent air raids on Government cities by insurgents.

The fleet of Government planes, after raiding Zaragoza, attacked Fuentes de Ebro, 15 miles southeast of Zaragoza, which Government dispatches said was the new location of the insurgent army's general headquarters.

Flyers said they caused heavy damage and many casualties in the insurgent cities on the Aragon front.

300 Killed Three Weeks Ago.

The Air Ministry said nearly 300 persons were killed three weeks ago when nine insurgent planes raided Lerida, a much smaller town than Zaragoza, which has a population of about 250,000.

Insurgents on the front here, taking advantage of clearing weather yesterday, struck at outlying Government positions in the Brunete sector, about 15 miles west of Madrid, forcing Government soldiers to abandon positions recently occupied at Quijorna.

The Air Ministry reports here also included an announcement that 16 persons had been killed and 37 wounded in an insurgent air raid on Bujaraloz, 37 miles southeast of Zaragoza.

Valencia was hit by a Mediterranean hurricane, which caused considerable property damage. No casualties were reported, but shipping was endangered, buildings were uprooted and trees were blown over.

Artillery Fight in Aragon.

Reports from Hendaye on the French-Spanish frontier said that bad weather prevented any important movements of troops on the Aragon front, although Government and insurgent artillerymen fought all along the line from Sabinanigo to Teruel.

Insurgent dispatches quoted deserters as reporting that the Government was evacuating a number of Aragon villages in the face of artillery operations.

A Barcelona communique said the principal attack by insurgent artillery was in the Zuera sector north of Zaragoza. Catalan gunners broke up insurgent concentrations at Casa Batanero in the Sabinanigo

A dispatch from Salamanca, insurgent general headquarters, predicted that "certain Powers" in Europe and the Americas soon would announce recognition of Generalissimo Francisco Franco's insurgent administration. Only Poland and Yugoslavia were named.

Msg. Ildebrando Antoniutti, the Vatican's representative in Insurgent Spain, arrived in San Sebastian from Pamplona on an inspection tour of Northern church dioceses. He was expected to proceed to Bilbao, Santander and Gijon.

ITALY TO CLOSE 5 CONSULATES IN RUSSIA BY SOVIET REQUEST

Action Will Bring to 13 the Number of Foreign Offices to Be Closed Under Reciprocity Policy.

By the Associated Press.

MOSCOW, Nov. 20.—Five Italian consulates in Russia will be closed Jan. 20 at the request of the Soviet Government, it was announced today, bringing to 13 the number of foreign consulates shut down within a few months.

The Italian consulates to be abandoned after diplomatic negotiations are at Leningrad, Kiev, Tiflis, Novosibirsk and Batum, leaving only one Italian consular post, at Odessa.

Diplomatic circles said that Russia tried to effect closing of the Odessa consulate too, acting under a reciprocity agreement which provides for recognition of equal numbers of diplomatic representatives by the two nations.

Russia has no consulate in Italy except in Rome. To equalize the situation Italy offered to receive a Russian consul in Naples.

Consulates of Germany, Poland and Japan have been cut down recently by Russian action under the reciprocity agreement.

TEXTILE MAN HELD IN FRENCH INQUIRY INTO FASCIST PLOT

Arrest and Seizure of Documents Announced During Police Search for Leaders of 'Hooded Ones'

MORE CACHES OF ARMS DISCOVERED

Some of Seized Munitions of German and Italian Make — Public Buildings Guarded.

By the Associated Press.

PARIS, Nov. 21.—(Sunday.) — Surete Nationale agents disclosed today the arrest of Jean Dominique Moreau de la Meuse, wealthy textile manufacturer and president of the Societe Textile Ardennaise, on charges of "association with malefactors."

The agents, seeking "higher ups" of a secret revolutionary organization, Sais de la Meuse refused to discuss whether he was implicated in any plot.

He was arrested yesterday after a lengthy questioning. Surete officials said they seized documents in a raid on De la Meuse's Paris apartment.

New caches of arms and munitions were confiscated in raids at Caen and Toulouse.

Late last night the Surete Nationale announced it had seized seven machine guns and 37 cases which contained, in addition to arms, hand grenades and rifle cartridges.

The cache was found in a villa near Noisy-le-Sec, northeastern suburb of Paris. The villa, owned by the Noisy-le-Sec municipality, has been uninhabited for several years. Several officials of the suburb were questioned.

Squads of mobile guardsmen were posted on highways leading out of Paris to watch the traffic for cars owned by individuals the Surete listed as suspects.

Detectives were searching for "two foreign agents" in the Government's drive to unmask leaders of what appeared to be a plot to overthrow the Republic.

Surete officials said the hunted men were employed by "one or two foreign Governments the names of which were not hard to imagine."

Police raids were made in nearly every section of the country in the search for additional arms and munitions caches of the rightist revolutionary group.

Enough stores of arms and ammunition to equip a small army were uncovered in previous raids growing out of the Government's investigation of "Les Cagoulards," or "The Hooded Ones," which was believed to be one section of the revolutionary movement. Police said many of the arms were of German and Italian make.

Marx Dormoy, Minister of the Interior and head of the Surete Nationale, said the movement was directed by a secret revolutionary committee organized to seize power by force.

Surete officials stated the investigation would continue indefinitely. Premier Camille Chautemps told the Chamber of Deputies yesterday it had already disclosed a situation of "terrible gravity."

The investigation, they said, would be concentrated on the "men behind the plot and the origin of the money used to buy the guns."

Detachments of mobile guards were placed about Government buildings and streets nearby were watched closely. Police were reported to have surprised four men inside the Ministry of War Wednesday night. Only officials or persons with passes were permitted to enter the Ministry buildings after 9 p. m.

LOYALIST OFFICIAL PLEDGES AID IN REOPENING CHURCH

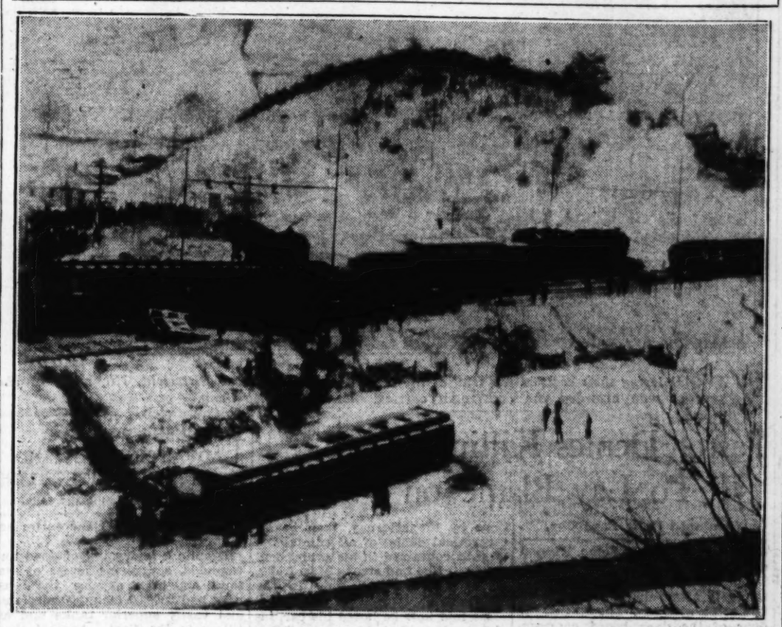
Would Be First in Government Territory; Basques Appeal to Minister of Justice.

BARCELONA, Nov. 20. — A spokesman for Manuel Irujo said today the Republican Minister of Justice had pledged his aid toward opening the first Catholic church in Government Spain since the civil war began.

Irujo received a delegation of Basque refugees who asked him to help them obtain a church to be known as the church of the Basques. His representative said the Minister, a Catholic, agreed to be their spokesman and would ask Cabinet approval for a church all Catholics could attend.

Religious services were restored in Government-held Spain this year at Irjuo's request, but masses have had to be held in private. The Cabinet postponed opening churches until "a more opportune time."

Fatal Train Wreck in West Virginia



—Associated Press Wirephoto.

FOUR coaches of a Norfolk & Western passenger train were derailed near Bluefields yesterday, killing two persons and injuring 53.

MILITIA HELD READY TO GO TO AKRON, O.

Goodyear Plant, Closed by Sit-down Strike, Expects to Reopen Tomorrow.

By the Associated Press.

AKRON, O., Nov. 20.—Two thousand Ohio National Guardsmen were ordered to stand by today for possible duty at the Akron plants of Goodyear Tire & Rubber Co.

Leaders of the CIO United Rubber Workers reported nearly all the 300 to 600 workers who started a sit-down strike Friday in protest against a lay-off plan had left the plants. This, the union leaders said, was in obedience to their orders and to the union's constitution, which forbids sit-down strikes.

The strikers had occupied part of the company's three plants for 24 hours. The entire factory closed as a result, making 12,000 workers idle. Goodyear officers said the plants would reopen Monday. Union officers announced they would be picketed.

Adjutant-General Emil F. Marx ordered the National Guard units to remain "on notice" until next week.

John D. House, president of Goodyear Local No. 2 of the United Rubber Workers, indicated a formal strike vote—possibly affecting all the Goodyear workers—would be taken at a mass meeting tomorrow.

CAPE TOWN-LONDON ROUND TRIP FLIGHT IN 5 DAYS, 17 HOURS

Mrs. Betty Kirby-Green and Flying Officer Break Records of Amy Johnson Mollison.

By the Associated Press.

LONDON, Nov. 20.—A night club hostess, whose friends raffled bottles of champagne to finance a round trip Cape Town-London flight, came home today the co-holder of three air records. Mrs. Betty Kirby-Green and her pilot, Flying Officer A. E. Clouston, landed at Croydon airfield five days, 17 hours and 28 minutes from the time they left.

Besides bettering Amy Johnson Mollison's record of seven days, 22 hours and 42 minutes for the round trip, they set one-way records in both directions. They flew to Cape Town in 45 hours and two minutes. Miss Johnson's time was three days, six hours and 26 minutes. Returning in 57 hours and 23 minutes, they topped H. L. Brooks' time of four days and 20 minutes.

BRITISH SHIP WITH ARMS HALTED IN SPANISH WATERS

English Warship Sends It Under Escort of Destroyer to Gibraltar.

By the Associated Press.

LONDON, Nov. 21.—(Sunday).—Malta dispatches report today that the British freighter Euphorbia has been stopped in Spanish waters by a British warship and ordered to Gibraltar under escort of the British destroyer Hasty. An Admiralty spokesman said the freighter was ordered to Gibraltar under the act whereby British ships are prohibited from carrying munitions to Spain.

Yesterday the British steamer African Mariner was unloaded at Valetta, Malta, under the eyes of a British police guard because it was suspected of carrying Russian arms to the Spanish Government. The searchers found no contraband.

SOVIET SCIENTISTS END SIXTH MONTH ON FLOE IN ARCTIC

They Report Solving Riddle of Drift of Ice From North Pole.

By the Associated Press.

MOSCOW, Nov. 20.—Four Soviet scientists, cruising down from the top of the world on an ice floe at the whim of Arctic currents, today celebrated the passing of a half-year of their adventure.

Pyotr Shirsov, hydrobiologist, wirelessed Moscow that the party had solved "the riddle of the (ice) drift from the North Pole to the Atlantic," which by moving "millions of kilometers of thick, strong ice" is "one of the grandest phenomena of nature."

The party landed by plane within a few miles of the North Pole last May 21. Since then, the ice field has been moving in a zig-zag course, but generally in the direction of Northeast Greenland. Today the distance of the drift measured 450 miles.

"If the speed of the drift is not reduced, we may expect to reach 80 degrees latitude (which embraces Northern Greenland) by Jan. 3," today's message said. At that point the drift would enter the so-called Eastern Greenland current, which flows south.

"An icebreaker could easily approach the ice floe in May or June," the message said. The expedition's director, Dr. Otto Schmidt, has indicated the party might be taken off the floe in January.

The temperature at the camp today was 20 degrees below zero, Fahrenheit.

ROOSEVELT FEELS BETTER; SEES BUDGET DIRECTOR

Temperature Is Back to Normal and Swelling From Tooth Extraction Has Subsided.

WASHINGTON, Nov. 20.—President Roosevelt, confined to bed most of this week by a tooth infection, felt so much better today that he went over plans for next year's Government expenditures with Daniel Bell, Acting Director of the Budget.

Stephen T. Early, one of the President's secretaries, said Mr. Roosevelt's temperature had returned to normal and that the swelling of his face which followed the extraction of the infected tooth Thursday, had greatly subsided.

When the President's dentist and personal physician visited him this morning, Early said, they found him in "grand shape." They decided, however, that it would be best for him not to try to go to the executive offices yet, so he will see Bell in his study.

Early said the President now is almost certain to carry out his plan to go to Warm Springs, Ga., for Thanksgiving.

Asked what happened to the extracted tooth, which was a lower right molar, Early smiled and said that so far as he is concerned that is and shall remain a mystery.

RUSSIANS SENTENCE 7 TO DIE

Men Are Convicted of Counter Revolutionary Charges in Uzbek.

By the Associated Press.

MOSCOW, Nov. 20.—Seven men were sentenced to death today in the Uzbek Soviet Socialist republic on charges of counter revolutionary wrecking in agriculture. Today's death sentences brought the total for the week to 18.

TWO KILLED, 53 HURT IN DERAILED TRAIN

Passenger Coaches Wrecked in Snowstorm Near Bluefield, West Virginia.

By the Associated Press.

BLUEFIELD, W. Va., Nov. 20.—Two passengers were killed, 53 persons were seriously hurt and 20 others were slightly injured today in the wreck in a snowstorm of a Norfolk & Western passenger train near here. Recovery of three of the injured was doubtful.

Frank Booker, 35 years old, a Negro, of Williamson, W. Va., was thrown from a coach as it overturned and was killed outright. Miss Georgia Clyburn, 61, of Branwell, died of her injuries several hours later.

Those in the most serious condition are Irene Dunman, 15, of Elkhorn, W. Va.; Dora Lee Gammon, 29, school teacher at Kimball, W. Va., and J. W. Dickenson, railroad employe at Bluestone, who was pinned under a coach for two hours.

One coach, bearing a group of women and children, tumbled down an embankment to the edge of the Bluestone River, twice overturning.

Cause Not Determined.

Another passenger coach of the all-steel train and two baggage cars were sprawled atop the tracks. The cause of the accident was not determined.

Rescuers worked in swirling snow on icy embankments for two hours to extricate the injured.

Locking hands, stretcher bearers toiled up icy inclines, carrying their burdens to ambulances and volunteer passenger cars on the nearby highway.

The train, en route from Columbus, O., to Norfolk, Va., had left the Bluestone powerhouse of the Norfolk & Western 10 miles west of here. Many of the injured were workmen returning from the plant's night shift.

Freed After Two Hours.

Dickenson was pinned beneath one of the coaches. Three doctors stood by and administered opiates while trainmen toiled two hours before he was freed. At a hospital later, doctors said one leg would have to be amputated.

All but six of the injured were taken to Bluefield Sanitarium. Many suffered broken bones, all were badly bruised and suffered from shock.

Stephen Shupe of Freeman, W. Va., traveling with his wife and two children to Roanoke, Va., said: "The first thing I knew was feeling the car rumbling over the ties. Then it started turning over, and I didn't know anything more. I never was more scared in my life."

40 KILLED, 150 HURT IN WRECK OF PRISON TRAIN IN SPAIN

Rebel General Says Most Victims of Accident at Andalusia Were War Captives.

By the Associated Press.

HENDAYE, French-Spanish Frontier, Nov. 20.—Gen. Gonzalo Queipo de Llano, second in command in the Spanish insurgent army, announced in a radio broadcast tonight that 40 persons were killed and 150 injured in a train wreck at Andalusia near Seville.

Most of the dead and injured, he said, were war prisoners from the Asturias on their way to concentration camps in Andalusia.

CHINESE FALL BACK TO NEW LINES WEST OF SOOCHOW

130,000 Entrench East of Nanking as Three Japanese Columns Sweep 40,000 Retreating Troops Before Them.

FOUR-DAY CAMPAIGN WINS YANGTZE FORTS

Invaders Walk Into Key Defense City, Finding Nationalist Rear Guard Too Dazed to Fight After Air Bombardment.

SHANGHAI, Nov. 21.—(Sunday)—Japanese troops continued their westward advance today, following the fall of Soochow, key-point of China's former defense, while the Chinese strove to form a new defense line to bar the invaders' progress to Nanking, from which the Government has been moved.

The new line, along which 130,000 Chinese were reported entrenched, stretched nearly 35 miles from Wusih, 25 miles north of Soochow, to Kiangyin.

Japanese drove toward the line, northwest of Shanghai, from three points.

They announced that after a bombardment which lasted throughout the night their marines had captured the Fushan Forts, stronghold on the Yangtze River 33 miles northeast of Soochow.

40,000 Chinese Retreat.

Further inland, a column from Changshu was reported to have occupied Anchen, which is within eight miles of Wusih.

Another column, from Soochow, advanced along a railway to capture Sinan, six miles from Wusih.

Forty thousand Chinese troops retreated from Soochow after the Japanese took it in what one of their army spokesmen called "one of the most amazing captures of an important city in the annals of war."

At Soochow, the main Japanese force had expected to be confronted by at least one Chinese division and was amazed to meet only small apparently dazed groups of soldiers, with loaded rifles and fixed bayonets, lolling about the city. None of these even questioned the presence of Japanese troops, an army spokesman said.

Tells of Soochow's Fall.

"Our men went directly to a big pagoda overlooking the city, where they hoisted the Japanese flag. Seeing this the Chinese troops fled."

"The Chinese line extending from Fushan (on the south bank of the Yangtze River some 40 miles above Soochow), to Soochow, which the Chinese boasted they would be able to hold for six months, broke down in exactly four days."

A Japanese news correspondent with the Japanese in Soochow gave a somewhat different version of the city's capture. He said a small vanguard of Japanese, hooded against the rain, walked through the gates undetected and raised their flag on a pagoda.

Chinese troops, he said, were thrown into a panic and the Japanese who followed the vanguard quickly captured 2000 of them.

One thousand other Chinese soldiers were killed in hand-to-hand fighting, he reported, while the remainder fled.

Despite these losses, Generalissimo Chiang Kai-shek's aids said the Chinese would resist the advance on Nanking, although fears were expressed that the Japanese soon might break through the defenses both north and south of Lake Taihu, drive on to Wuhu, then above Nanking on the Yangtze River and cut off all Chinese armies in that area.

Some Chinese elements favored withdrawal from Nanking for this reason, pointing out that it might be extremely hazardous because of the possibility of combined aerial and naval attacks on Chinese troops retreating across the Yangtze, a mile or more wide at Nanking.

On a 100-Mile Defense Line.

With Nanking's main defenses punctured in the center and flanked at both ends, the retreating forces were stretched among myriad creeks and lakes.

On the success of their stand precariously hung the fate of 50,000,000 Chinese in two of China's wealthiest provinces, Kiangsu and Chekiang.

Continued on Page 2, Column 4.

ENVOYS TO QUIT NANKING WHEN CHIANG LEAVES

U. S. and British Embassies to Be Moved From Partially Abandoned Capital Wednesday.

TROOPS FROM WEST JOIN DEFENDERS

Civilian Population Flees to the Hills as Nationalist Government Goes 750 Miles Inland.

By the Associated Press.

NANKING, Nov. 20.—The capital of China was moved from here today and taken 750 miles farther inland to Chungking, in Szechuan Province.

While full evacuation was not expected to be completed for at least a week, the transfer of central government ministries and officials to several inland cities was well under way and a systematic stripping of equipment, machinery and furnishings for removal was begun.

With the Government gone, with the civilian population fleeing to the hills, Nanking will be an empty prize if captured by the Japanese.

But Generalissimo Chiang Kai-shek, whose aids have declared China will offer a strong defense of the city, indicated today that he intends to put up a bitter fight outside Nanking's walls. New troops from West China marched in today and joined reserve forces entrenched in the hills outside the city.

Embassies to Leave Wednesday.

It was learned in official circles, meanwhile, that embassies were not planning to leave Nanking until Wednesday.

The exact plans of the United States Embassy were not received here but it was known that three gunboats were standing by to evacuate the staff and archives when required.

The British Embassy staff plans to proceed to Hankow Wednesday aboard H. M. S. Bee while H. M. S. Cricket stood by, prepared to evacuate 20 British persons remaining.

It was understood the delay of the embassies in evacuating was due to the fact that Generalissimo Chiang Kai-shek and other officials still remained in Nanking.

A number of Americans and other foreigners were understood to have left Nanking for Hankow or other points up the Yangtze River but disrupted communications kept the details from Shanghai.

Although a sentiment for a peace at any price was expressed in some quarters as the Japanese pushed back the Chinese forces defending Nanking in three different sectors of the defense line southeast of here, the army staff repeated its determination to keep on fighting.

Foreign observers declared any move by the Government to accept oppressive peace terms might split China.

Statement by Government.

Civil departments, the Government declared, were withdrawing from Nanking only "in order to conform to requirements of the present state of hostilities and to be more advantageously situated to direct national affairs and maintain prolonged resistance."

"Upon the bodies of our heroic dead the foundation for a new, independent China is being firmly laid," a Government statement said. "Our submission to Japan neither would be compatible to our national existence nor consonant with the maintenance of international justice and peace.

"Japan is gravely mistaken in her belief that by pushing westward she can force Chinese acceptance of Japan's humiliating terms because China has fully made up her mind that her salvation rests in fighting the invaders to the last man.

"In her present struggle China has behind her the full sympathy of foreign nations and the solid support of her own people. There is no question that she ultimately can attain her object of maintaining her national existence and independence."

To Address Illinois Republicans.

CHICAGO, Nov. 20.—Young Republican leaders announced tonight that Senator H. Styles Bridges of New Hampshire would be the principal speaker at a two-day convention of Illinois Young Republicans in Springfield, Dec. 4 and 5.

ST. LOUIS POST-DISPATCH
Founded by JOSEPH PULITZER Dec. 12, 1878
TELEPHONE: MAIN 1111
Published Daily by the Pulitzer Publishing Co. Twelfth Boulevard and Olive St.
Entered as second-class matter, July 17, 1879, at the postoffice at St. Louis, Mo., under the act of March 3, 1879.
MEMBER OF THE ASSOCIATED PRESS and AUDIT BUREAU OF CIRCULATIONS
The Associated Press is exclusively entitled to the use for republication of all news dispatches credited to it or not otherwise credited in this newspaper and also the local news published herein. All rights of republication of special dispatches herein are also reserved.
Subscription Rates by Mail in Advance (Applicable only where local dealer service is not available.)
Daily and Sunday, one year $10.00
Daily, Without Sunday, one year 5.00
Sunday only, one year 5.00
Remit either by postal order, express money order or St. Louis exchange.

Spectators Lunch in Courtroom at Murder Trial



—Associated Press Photo.

TO AVOID losing their seats at the trial of the Rev. C. E. Newton at Pittsfield, Ill., many of the persons who crowded the courtroom carried sandwiches with them.

Pastor Denies Killing, Tries To Lay Blame on Witness

Continued From Page One.

flight from the Kelly home, Newton continued: "I asked Mrs. Kelly, 'What are you going to do with that money?' after she mentioned she had some with her. She opened the door of the dash board compartment and put in a package. I said, 'Don't let that gun fall out.' She said, 'Is that your gun?'"

The discussion turned on where she was going. Newton said she "made several suggestions, but she made no decision. She mentioned having left a note for her husband saying she was going to California."

The minister's voice dropped lower as he neared the point at which the fatal struggle on the highway was alleged to have occurred.

"Mrs. Kelly refused to stop for the night in Hannibal and at her request I drove into Illinois," he continued. He took the wrong route, missed the Mark Twain bridge, and turned around to get back.

"She crouched down in the car as another came by. I turned my head. The other machine turned around.

"I waited what seemed like an eternity. I killed the engine. The car came back and went on past us. It stopped and backed up. The machine ahead had no lights then.

Asserts He Was Attacked.

"Someone stepped out of the other car.

"Mrs. Kelly said, 'Isn't that Myra?' I said nothing. Mrs. Kelly said: 'It is.'"

"The voice outside the car said: 'Oh, daddy, are you having car trouble? Is that tire down?'"

"Then there was some apology. I had got out of the car. I went down to the other machine. When I reached the car, somebody grabbed my wrist and gave me a quick jerk. Somebody from behind got a hold of my left leg and lifted me up. I struggled. I went into the car on my head.

"I heard, above noises I was making, Mrs. Kelly scream: 'Oh, don't.'"

Newton said he remembered nothing more than "dimly" he was in mistery and agony and didn't know what it was about."

He was still lying down in the car. There was something under his head and a light covering over his face.

His attorney asked him: "Did you recognize the voice back there on the highway?" "I thought I did."

Later in his testimony he said he had "not definitely" placed the voice. Resuming the narrative of the ride with his captors, he said the car finally stopped and a voice said:

"Daddy, are you all right? Awful sorry she had to die, but it had to be done."

I was untied, and removed from the car. I sat down on the running board of the machine, I was sick and weak. My car had stopped behind. Then it was driven away.

"Gone Down the River."

"Myra said: 'Dont' sit on that, lean against me.' She said 'lean against me.' I got back in the machine and Myra drove off."

He asked about Mrs. Kelly and first "got the response: She's all right." Later he was told: "She's gone down the river."

"We drove on. The car was swaying dangerously and I found we had a puncture. I got out and changed a tire. Myra helped with the jack. When I got back in, I dropped something and went to pick it up. She said: 'Come, let's get away.'

"I kept urging and asking questions. My head was clearing and I thought I had a right to know what happened. The answers were vague. She said something about finding a place to dispose of the body, but the bridge was lighted like a carnival."

Blood on His Clothing.

Myra Hanan drove him to within a block of their home, he said. She got out and he drove on to his garage. He made himself coffee, took off his clothes and noticed "plenty of blood" on them.

He dressed again, rolled his stained clothing in a bundle and tossed it into the car. At daylight, he looked in the machine and saw the blood. "I didn't see it all but I saw plenty."

The minister, responding to questions by his attorney, then began categorical denial of all admissions of guilt contained in his confession. He denied he had struck Mrs. Kelly, or had thrown her body in the river.

He told how he hosed his car, inside and out, at his son's filling station, flushing even under the seats.

He said he did not recall having talked next day to the State's witness who saw him with a diamond ring resembling Mrs. Kelly's. "I don't want to lie about it, things were vague that day." He admitted however that he had the ring in his pocket that day.

Late that evening he was summoned to the court house at Paris where authorities from three counties began the two days' questioning that resulted in filing the murder charge against him.

He specifically repudiated parts of his confession in which he described how he had hit Mrs. Kelly on the head with a hammer and disposed of her body. He said he was cursed, called a "smart Alec," a "cold-blooded killer" and a "rack-steering parson" during the questioning. He finally signed the statement to keep his wife from being held prisoner, he said.

The confession was dictated, he added, after some of his questioners had implied that he would "burn" if he didn't talk, but that influence would be used in his behalf if he signed a statement admitting the crime.

Morning Testimony.

For two hours before the noon recess Newton told of his career in Northeastern Missouri as a Baptist minister and his association with Mrs. Kelly.

He first met Mrs. Kelly when she asked him to call at her home shortly after he took the pulpit at Paris, after he had finished a four-year term as Mayor of Kahoka, Mo., he testified.

Later she joined his church and made him her confidant concerning her marital troubles. She told him as long as 10 years ago, he testified, that she intended to leave Kelly.

Newton was asked about the pit dug in his garage. Newton said he had dug it intending to enlarge the garage.

Thomas Proctor, Prosecuting Attorney at Paris, was reprimanded by the Court for referring to the pit in the garage as a grave.

RED CROSS SENDS $15,000 TO AID TYPHOON VICTIMS

Number of Destitute in Central Philippines Storm Area Estimated at 20,000.

By the Associated Press.

WASHINGTON, Nov. 20.—The Red Cross cabled $15,000 today to its Philippine chapter to help victims of the Armistice Day typhoon. James K. McClintock, vice-chairman in charge of finance, said the chapter estimated 20,000 persons were destitute and 130,000 more would need some emergency assistance.

Deaths in the typhoon's path were expected to exceed 200, and property damage was estimated at $4,000,000.

It was the most disastrous storm in the Philippines in 25 years. The loss of life was especially heavy at sea, where many small craft were wrecked. Sixty-five ship passengers, sailors and fishermen were drowned.

Edina Banker Dies of Heart Attack

By the Associated Press.

EDINA, Mo., Nov. 20.—John W. Hayes, Edina banker, died of a heart attack at a Kirksville hospital late today. He was 63 years old. His widow, Mrs. Nellie Glahn Hayes, whom he married last June, and three daughters and a son by a former marriage survive.

FOUND
Yes, this is the place to match your coat and vest with new pants. Thousands of patterns to select from. Plaids, Checks, Tweeds. Pin Stripes and many more new fabrics. Also slacks.
$1.95 to $5.95
THE PANTS STORE CO
711 PINE ST.
Bring or Mail Vest or Sample.

JAPANESE TROOPS ADVANCING TOWARD NEW CHINESE LINE

Continued From Page One.

and possibly that of the entire nation.

Despite a heavy toll of dead and wounded, staggering losses of material and great expense, the Japanese had 200,000 men, 300 airplanes and vastly superior tanks and artillery in the field. Against them were ranged 300,000 Chinese, with a few planes and inferior artillery. The Chinese had the added advantage of fortified defense positions and familiarity with the lake-studded region, but also the handicap of disrupted communications and supply lines.

It was learned authoritatively today that friction between the Nanking Government and certain Chinese generals concerning troop disposition caused Chinese forces to be replaced in the Hangchow Bay area last week, on the day Japanese units landed there. The new Chinese units wilted before the Japanese, forcing China's withdrawal from Pootung and Hungjao, Shanghai sections that previously had been successfully defended.

Foreign observers have declared that political friction and military incompetence were largely responsible for China's reverses.

Expressing only praise for the bravery of Chinese troops, foreign military authorities criticised Chinese leadership for a fatal lack of co-operation and the breakdown of supply lines.

The Japanese advance brought Kwangfoh, where five American missionaries have established a refugee camp, within the Japanese lines. The Americans are believed to be safe. They included Dr. Mason Young of Anderson, S. C.; C. G. McDaniels of Blackstone, Va.; H. A. McNulty of New York City; Henry H. McMillan of Wagram, N. C.; and a nurse, Lucy Grier.

GOVERNMENT SUPPRESSES EDITION OF ROME PAPER

Objects to Article Advocating Better Relations Between Italy and France.

ROME, Nov. 20.—The Ministry of Popular Culture announced today that yesterday's edition of the newspaper La Tribuna had been suppressed because of an article advocating better relations between France and Italy.

A communique said the paper had been ordered withdrawn because of "the substance and a certain statement" in the article, which was written by La Tribuna's Paris correspondent, Francesco Scardaoni.

Informed quarters interpreted the action as an indication of the Italian Government's anxiety over the conversations between Chancellor Adolf Hitler of Germany and Viscount Halifax, British Cabinet Minister. It was said Premier Mussolini desired to eliminate any impression abroad that Italy was attempting to offset a possible British-German rapprochement by making overtures to France.

Senator Nye's Daughter Hurt.

NEW YORK, Nov. 20.—Marjorie Nye of Washington, 20-year-old daughter of Senator Gerald P. Nye of North Dakota, suffered a fractured ankle and lacerations on the head here today when an automobile collided with a coal truck in the Bronx. Rose Castone, 26 years old, of Minneapolis, Minn., was treated for a possible fracture of the skull. The women were riding with Henry Schmidt, 21, and John Gilmartin, 26, both of New Rochelle, N. Y., who were injured slightly. Gilmartin received a summons because, it is alleged, he failed to give the truck the right of way.

WHAT ADOLF HITLER TOLD LORD HALIFAX

German-Japanese-Italian Line-up a Settled Fact in World Affairs.

By the Associated Press.

BERLIN, Nov. 20.—The press service "From Germany" said today that Reichsfuehrer Hitler had told Great Britain's special envoy, Viscount Halifax, the German-Japanese-Italian triangle must be accepted as a factor in world affairs. Government spokesmen gave assurances this source was "usually right."

According to this agency, Hitler and Halifax "frankly and trustfully" exchanged views on the reasons for the present international difficulties and misunderstandings.

Hitler repeated that Germany was striving for peace and expressed the belief there was no inherent reason for conflict between Britain and its friends on one side and Germany and its group on the other.

He told the British emissary the Berlin-Rome axis, as well as the German-Japanese-Italian triangle, was a fact other nations must take as immutable and make allowance for in all international calculations. Germany, Hitler said, clung to its theory that bilateral pacts were preferable to collective security arrangements.

One result of Halifax' visit was a formal invitation to the German Foreign Minister, Baron Konstantin von Neurath, to visit England, although no date was fixed. Von Neurath had cancelled a previous visit scheduled for June 21, just before he was to have left for London

Halifax' talks with German leaders seemed more and more to have been designed to thaw previous coldness to the British scheme of a general European settlement. Official overtures were expected to follow based on the more complete British understanding of Hitler's objectives.

As the British envoy prepared to leave, the Government turned to preparation for an official welcome tomorrow for Hungarian Premier Koloman Daranyi. Daranyi and Koloman von Kanya, his foreign minister, will confer with Hitler and von Neurath. A Budapest dispatch said their talks might include Hungarian rearmament and Hungarian-German financial relations.

Halifax returned to Berlin today with von Neurath, from Berchtesgaden, Hitler's Bavarian estate. It was announced officially that he would leave for London tomorrow.

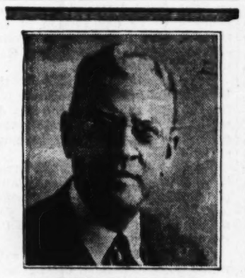
Halifax had a long telephone conversation with London from Berlin and it had been reported he would extend his visit. He spent the day as the guest fo Colonel-General Hermann Wilhelm Goering, Hitler's principal aid, at the Scorf Meadow hunting lodge.

SHANGHAI CENSORSHIP LIFTED

Capture by Japanese Ends Chinese Curb on Press Dispatches.

SHANGHAI, Nov. 20.—Press censorship has been discontinued in cable and radio offices in the International Settlement since the capture of Shanghai by the Japanese. Censorship had been in effect since 1930.

When it first was ordered, foreign consulates contended it was not sanctioned by treaty, but cable companies submitted after they were threatened with total loss of their inland business if they refused to comply. So far as is known, correspondents have had no difficulty getting out any news stories they wished to send during the Chinese-Japanese war.



ARTHUR E. CHEDELL

Invites his friends to visit him at Selle's to inspect the newest and smartest fashions in exclusive 58-Facet diamond creations —the diamonds with the world's finest cutting.

Selle
JEWELRY CO.
808 OLIVE STREET
Where All Round Diamonds Have 58 Facets

COMPLETE - ECONOMICAL
"A PURPLE PACKAGE LAUNDRY SERVICE"
Ask for **"PRESS FINISH"**
All Flat Work Washed and Ironed, Ready for Use ---- 8c lb.
Wearing Apparel Washed and Press Finished (Not Touched by Hand) ---- 12½c lb.
Minimum Bundle, $1.00. Must Contain 50% Flatwork.
Shirts, Not Weighed in Bundle ---- 10c Each
PHONE FOrest 6600
Glick's LAUNDRY

Mussolini Takes Over Post Of Minister for Italian Africa

Swift Administration Changes Taken as Move to Tighten Grip on Empire—Duke of Aosta Viceroy of Ethiopia.

By the Associated Press.

ROME, Nov. 20.—Premier Mussolini tightened his grip on Italy's new Fascist empire tonight in a series of swift administrative changes which presaged complete reorganization of the empire's internal affairs. He assumed the portfolio of Minister for Italian Africa—his fifth cabinet post—and linked Italy's royal family more closely with the conquest of Ethiopia by naming the Duke of Aosta, King Victor Emanuel's cousin, Viceroy.

Newspapers immediately hailed Mussolini, heretofore Duce of Fascism, as "the Duce of Empire."

The King was said to have hesitated over the appointment of his 39-year-old cousin as Viceroy before the Ethiopian conquest was recognized officially by Britain and France.

Aosta, an air corps officer who helped conquer Ethiopia, took the post of the veteran colonial warrior, Marshal Rodolfo Graziani, who has been in poor health since he was wounded in a native uprising last February.

New Commander Likely.

There were some indications that Gen. Ugo Cavallero, Fascist compatriot of Mussolini, would be named military commander of Ethiopia and that Aosta would have only civil administration of the colony.

Mussolini's new African portfolio was taken from Alessandro Lessona, who was given the professorship of colonies in the University of Rome. Gen. Attilio Teruzzi, veteran of the Spanish Legion, was made first assistant. Mussolini already held the ministries of interior, war, navy and air.

Looking toward the empire's increased financial burdens, Il Duce created a fifteenth cabinet post, the Ministry of Exchange Control, heretofore a division of the Finance Ministry. The division's chief, Felice Guarnieri, was elevated to the ministry. Contrary to first reports, Guarnieri does not succeed Finance Minister Than di Revel Jr., who remains. Renato Ricci, former Fascist Youth chief, was named undersecretary in the Ministry of Corporations.

There have been reports that Graziani, might be assigned to helping the insurgent drive in Spain. If speed and mobility are to prevail in Spain, Graziani would be the logical man for Italy to send there.

For three months at the beginning of the Ethiopian war he fretted behind his entrenchments at Dolo on the border of Italian Somaliland. Finally, in January, 1936, when the Italian advance from the north was being slowed down by the strong Ethiopian armies, Graziani got permission to start from the south in the hope that he could harass Haile Selassie's troops enough to force an immediate shift of Ethiopian troops from the north to the south.

One Order, "Keep Going."

That strategy was more successful than the Italian high command had thought possible, for Graziani gave one order to his motorized column and that was to keep moving.

Tanks, portable machine gun nests, light cannons and other war equipment started rolling through jungle and across veldt, the Blackshirts, fighting their way through the battles of Filtu, Deidei, Godgod and several other ones on to the final battle that resulted in the capture of Ras Desta's stockaded capital, Neghelli.

So fast did Graziani's army move that it cut through the heart of the Ethiopian lines until the Italians were fighting almost as many of the enemy on their flanks and rear as they were forward. They left the slow-moving enemy far behind.

Graziani, now 55 years old, has been a colonial soldier since even before the World War. After the 1918 armistice he went to Africa to conquer Libya. It was in this latter campaign that he first became famous for his ability to move an army against the enemy with incredible speed.

New Folsom Prison Warden.

By the Associated Press.

FOLSOM PRISON, Cal., Nov. 20.—Clyde I. Plummer, retired Los Angeles police captain, was named Warden of Folsom prison by the prison directors today to succeed Clarence A. Larkin, who was killed by convicts in an unsuccessful prison break in September.

FRANCE REINFORCING DEFENSE OF INDO-CHINA

Cabinet Provides 'Large Sums' for More Warships and Planes There.

By the Associated Press.

PARIS, Nov. 20. — Minister of Colonies Marius Moutet announced tonight the Cabinet had appropriated "large sums" to reinforce the military defenses of French Indo-China.

The announcement was made a few days after the Foreign Office denied Japan had issued an ultimatum to France against transporting war supplies on its Indo-Chinese railroad to China.

Moutet declared the reinforcements, which he said also would be extended to other colonies, would be chiefly of warships and fighting planes.

He said that he and Foreign Minister Yvon Delbos had established a "permanent liaison" between the Governor-General of Indo-China and the French Diplomatic and Consular authorities in the Far East.

The Navy Ministry reported the 7000-ton cruiser Primauguet was on the way to Saigon, capital of French Indo-China, after a halt at the British naval base at Singapore.

The reinforcements to be provided by the new appropriation will be in addition to the work started nearly a year ago. Under the plan then, naval enginbers began preparatory work toward the creation of a great naval base at Cam-Ranh Bay, half way between Singapore and Hongkong.

Plans were also made for building a secondary base in Along Bay, facing the Chinese Island of Hai-Nan, and for increasing the number and power of the coast defense guns at Cape Saint Jacques, controlling the river entrance to Saigon.

Other defense measures included the stationing of modern submarine flotillas at Cam-Rah with additional fast destroyers and squadrons of bombers.

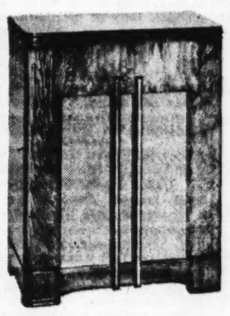
One 7800-ton cruiser, five colonial sloops, five river gunboats, one submarine flotilla and several gunboats make up the French fleet normally stationed in the Pacific.

Sensational Gift offer!
$35.00 WORTH OF YOUR CHOICE IN VICTOR RECORDS
GIVEN WITH THE PURCHASE OF A 1938 RCA VICTOR PHONOGRAPH-RADIO
HAS AUTOMATIC RECORD CHANGER
Model U-107 Thrilling musical fidelity... many ultra modern improvements including automatic record changer, top loading needle socket. Superb domestic, foreign radio reception. $35 in Victor Records FREE!
$299.95

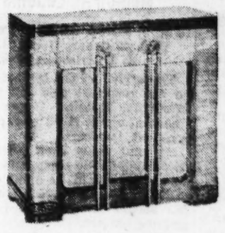


Hear the music you want, when you want it! It's the greatest joy you can get from music... and it's the reason that hundreds of thousands of Americans are again Victor Record fans!

This amazing record gift offer applies to every 1938 RCA Victor Radio-Phonograph... the amount of records given varies with the instrument chosen... but in every case, you can choose your own list of records. Come in at once... RCA Victor Radio-Phonographs from $77.50 and up.



Model U-103 Never before could you get an RCA Victor with automatic record changer, console model radio-phonograph at a price this low. Splendid domestic and foreign reception.
$139.50
Free Gift... $15 worth Victor Records



EASY TERMS
Liberal Trade-In on your old set
Model U-105 Everything in music at your command... radio and records at their best... no waiting for a favorite artist... no interruptions to the program you select. A real value!
$215
Free Gift of $25 worth of Victor Records

Other Special Offerings:
$7.50 WORTH OF VICTOR RECORDS FREE WITH MODEL U-101 .... $77.50
$12.00 WORTH OF VICTOR RECORDS FREE WITH MODEL U-102E 114.95
$10.00 WORTH OF VICTOR RECORDS FREE WITH MODEL R-97 .... 89.95

AEOLIAN COMPANY OF MISSOURI
W. P. CHRISLER, President
1004 OLIVE STREET
Small Charge on Time Sales
OPEN EVENINGS

BOMBING TRIAL WITNESS TELLS OF SECRECY WARNING

Miner Says Progressive Leader Urged Locals to Keep Records Away From U. S. Investigators

TESTIFIES HE SAW BOXES OF DYNAMITE

Explosive Was Put With Relief Supplies in Basement of P M A Headquarters, He Says.

By the Associated Press.

SPRINGFIELD, Ill., Nov. 20.—A miner testified in the bombing conspiracy trial today that local officers of the Progressive Miners of America were summoned into emergency session early last year and warned to keep their records away from Government investigators.

Andrew Skrievicus of Springfield, who changed over to the rival United Mine Workers of America recently, testified the meeting was presided over by Dan McGill of Springfield, executive board member of the P M A and one of the 41 defendants on trial.

"Don't let the law get to your books," Skrievicus quoted the union leader as saying, but he said he learned later the records of some locals already had been seized.

Apprehension was expressed at the meeting that the Government was "getting too close," he said, adding that McGill advised some of them to "change your books."

Testifies He Saw Dynamite.

Skrievicus, one of the Government's key witnesses in the conspiracy trial in connection with Central and Southern Illinois mine and train bombings from 1932 to 1934, is awaiting trial in Sangamon County Circuit Court on a charge of shooting a P M A miner and his wife in an argument two months ago.

Skrievicus testified he had seen seven boxes of dynamite stored in the union's Springfield headquarters along with groceries for persons on relief.

He asserted he was eating lunch in the headquarters with a companion in April, 1933, when John Schneider and Dan Mataya, defendants, and several other P M A members unloaded the food and explosives, storing them in the basement. Four days later the food and dynamite were gone, he said.

In August of 1934, the witness continued, he visited McGill's home and "talked over railroad bombings."

Says He Was Given $150.

The witness said he had been given between $150 and $160 by McGill and Schneider to "keep me from complaining at meetings" about the use of relief funds for "other purposes."

On cross-examination, Skrievicus said he didn't turn the money back.

"In other words," asserted chief Defense Counsel Arthur M. Fitzgerald, in cross-examination, "you kept your mouth shut when they let you get away with your mooching."

Other witnesses testified today about the bombing of the Peabody Coal Co. Woodside mine here in 1933 and the storage of explosives near Springfield.

Joseph M. Kirby, a Springfield policeman, said that in November, 1934, when he was unemployed, Eddie Lee, another defendant, offered him $100 to "touch off" a bomb. The witness said he walked away without reply. On cross-examination, Kirby said Lee appeared to have been drinking.

Charles H. Redpath of Detroit, former Sangamon County Deputy Sheriff, said boxes of fuse were found in Schneider's house and rifle shells in the home of William Crompton, another defendant.

"Paid After Changing Unions."

Two former members of the Progressive Miners of America called as Government witnesses, said on cross-examination, they were paid $350 each when they left the P M A to return to the older union, the United Mine Workers. They were Ira Sharpe and John Gaddis of Tarco.

Several former Progressives testified that they were "undercover" men on the payroll of the Peabody Coal Co. while taking active roles in the P M A movement. They denied defense allegations that they were forced to testify under threat of losing their present jobs in United Mine Worker operated mines. The defense also has tried to show the witnesses were trying to get personal revenge against some of the defendants.

Cross-questioning also has involved statements signed by some of the witnesses after they testified before the special grand jury last year.

Town Wants to Keep C C C Camp.

By the Associated Press.

CARROLLTON, Mo., Nov. 20.—The Chamber of Commerce has telegraphed a protest to Representative W. L. Nelson in Washington against the proposed discontinuance of a C C C camp here Dec. 15. The telegram said discontinuance would be unfair to drainage districts which had contracted work to keep the camp busy for a year.

FRANCE REINFORCING DEFENSE OF INDO-CHINA

Cabinet Provides 'Large Sums' for More Warships and Planes There.

By the Associated Press.

PARIS, Nov. 20. — Minister of Colonies Marius Moutet announced tonight the Cabinet had appropriated "large sums" to reinforce the military defenses of French Indo-China.

The announcement was made a few days after the Foreign Office denied Japan had issued an ultimatum to France against transporting war supplies on its Indo-Chinese railroad to China.

Moutet declared the reinforcements, which he said also would be extended to other colonies, would be chiefly of warships and fighting planes.

He said that he and Foreign Minister Yvon Delbos had established a "permanent liaison" between the Governor-General of Indo-China and the French Diplomatic and Consular authorities in the Far East.

The Navy Ministry reported the 7000-ton cruiser Primauguet was on the way to Saigon, capital of French Indo-China, after a halt at the British naval base at Singapore.

The reinforcements to be provided by the new appropriation will be in addition to the work started nearly a year ago. Under the plan then, naval engineers began preparatory work toward the creation of a great naval base at Cam-Ranh Bay, half way between Singapore and Hongkong.

Plans were also made for building a secondary base in Along Bay, facing the Chinese Island of Hai-Nan, and for increasing the number and power of the coast defense guns at Cape Saint Jacques, controlling the river entrance to Saigon.

Other defense measures included the stationing of modern submarine flotillas at Cam-Rah with additional fast destroyers and squadrons of bombers.

One 7800-ton cruiser, five colonial sloops, five river gunboats, one submarine flotilla and several gunboats make up the French fleet normally stationed in the Pacific.

gift offer applies to every 1938 RCA graph... the amount of records given ment chosen... but in every case, you list of records. Come in at once... Phonographs from $77.50 and up.

EASY TERMS
Liberal Trade-In on your old set

Model U-105 Everything in music at your command ..radio and records at their best... no waiting for a favorite artist...no interruptions to the program you select. A real value!

$215
Free Gift of $25 worth of Victor Records

Special Offerings:
VICTOR RECORDS FREE MODEL U-101 . . . . $77.50
VICTOR RECORDS FREE MODEL U-102E 114.95
VICTOR RECORDS FREE MODEL R-97 . . . . 89.95

F MISSOURI
nt
REET OPEN EVENINGS

BOMBING TRIAL WITNESS TELLS OF SECRECY WARNING

Miner Says Progressive Leader Urged Locals to Keep Records Away From U. S. Investigators

TESTIFIES HE SAW BOXES OF DYNAMITE

Explosive Was Put With Relief Supplies in Basement of P M A Headquarters, He Says.

By the Associated Press.

SPRINGFIELD, Ill., Nov. 20.—A miner testified in the bombing conspiracy trial today that local officers of the Progressive Miners of America were summoned into emergency session early last year and warned to keep their records away from Government investigators.

Andrew Skrievicus of Springfield, who changed over to the rival United Mine Workers of America recently, testified the meeting was presided over by Dan McGill of Springfield, executive board member of the P M A and one of the 21 defendants on trial.

"Don't let the law get to your books," Skrievicus quoted the union leader as saying, but he said he learned later the records of some locals already had been seized.

Apprehension was expressed at the meeting that the Government was "getting too close," he said, adding that McGill advised some of them to "change your books."

Testifies He Saw Dynamite.

Skrievicus, one of the Government's key witnesses in the conspiracy trial in connection with Central and Southern Illinois mine and train bombings from 1932 to 1934, is awaiting trial in Sangamon County Circuit Court on a charge of shooting a P M A miner and his wife in an argument two months ago.

Skrievicus testified he had seen seven boxes of dynamite stored in the union's Springfield headquarters along with groceries for persons on relief.

He asserted he was eating lunch in the headquarters with a companion in April, 1933, when John Schneider and Dan Mataya, defendants, and several other P M A members unloaded the food and explosives, storing them in the basement. Four days later the food and dynamite were gone, he said.

In August of 1934, the witness continued, he visited McGill's home and "talked over railroad bombings."

Says He Was Given $150.

The witness said he had been given between $150 and $160 by McGill and Schneider to "keep me from complaining at meetings" about the use of relief funds for "other purposes."

On cross-examination, Skrievicus said he didn't turn the money back.

"In other words," asserted chief Defense Counsel Arthur M. Fitzgerald, in cross-examination, "you kept your mouth shut when they let you get away with your mooching."

Other witnesses testified today about the bombing of the Peabody Coal Co. Woodside mine here in 1933 and the storage of explosives near Springfield.

Joseph M. Kirby, a Springfield policeman, said that in November, 1934, when he was unemployed, Eddie Lee, another defendant, offered him $100 to "touch off" a bomb. The witness said he walked away without reply. On cross-examination, Kirby said Lee appeared to have been drinking.

Charles H. Redpath of Detroit, former Sangamon County Deputy Sheriff, said boxes of fuse were found in Schneider's house and rifle shells in the home of William Crompton, another defendant.

"Paid After Changing Unions."

Two former members of the Progressive Miners of America called as Government witnesses, said on cross-examination, they were paid $350 each when they left the P M A to return to the older union, the United Mine Workers. They were Ira Sharpe and John Gaddis of Tarco.

Several former Progressives testified that they were "undercover" men on the payroll of the Peabody Coal Co. while taking active roles in the P M A movement. They denied defense allegations that they were forced to testify under threat of losing their present jobs in United Mine Worker operated mines. The defense also has tried to show the witnesses were trying to get personal revenge against some of the defendants.

Cross-questioning also has involved statements signed by some of the witnesses after they testified before the special grand jury last year.

Town Wants to Keep CCC Camp.

By the Associated Press.

CARROLLTON, Mo., Nov. 20.—The Chamber of Commerce has telegraphed a protest to Representative W. L. Nelson in Washington against the proposed discontinuance of a CCC camp here Dec. 15. The telegram said discontinuance would be unfair to drainage districts which had contracted work to keep the camp busy for a year.

$15,000 Fire That Destroyed Furniture Store



—By a Post-Dispatch Staff Photographer.

COLLAPSED wall of storage room and paint shop of the H. Wagner Furniture Co., 1617 South Jefferson avenue, where fire which destroyed contents of the building, valued at $10,000, started yesterday afternoon. Damage to the building was $5000.

MATTHEW M'LOUGHLIN SUES TWO DETECTIVES FOR $20,000

Union Officer Takes Civil Action Against Policemen Who He Says Beat Him.

Matthew A. McLoughlin, secretary-treasurer of the Cleaning and Dye House Workers' Union, filed suit for $20,000 damages in Circuit Court yesterday against City Detectives William Dunman and Lyman Price, whom he accused of flogging him at Police Headquarters last Aug. 26.

McLoughlin asks $10,000 actual and $10,000 punitive damages, alleging that his left ear drum was punctured, his nervous system shocked, and that he suffered numerous bruises and lacerations.

The detectives have denied beating McLoughlin. A complaint he filed against them was dismissed by the Board of Police Commissioners and the grand jury, after investigating the flogging, voted no indictment.

The Cleaning and Dye House Workers' Union has called a mass meeting in support of its demand for a special grand jury investigation, to be held Monday, Dec. 6, at 8 p. m., in Carpenters' Hall, Grand boulevard and Easton avenue. Newsreel pictures of the Memorial Day "Chicago Massacre," the labor picture "Millions of Us," and a motion picture showing McLoughlin's bruises will be exhibited at the meeting.

BOY WITH SCREW IN LUNG STRICKEN WITH PNEUMONIA

Operation Delayed at Philadelphia Hospital, Where He Was Taken by Plane and Train.

By the Associated Press.

PHILADELPHIA, Nov. 20.—Pneumonia added new complications tonight to the condition of little Melvin Martin, who came by airplane and train from Blackwell, Ok., for removal of a brass screw from his right lung.

Surgeons at the Jefferson Hospital Bronchoscopic Clinic announced shortly after the boy's arrival that they would not attempt to remove the screw, which he swallowed Monday, until they had the pneumonia condition controlled. The piece in his lung, they said, would complicate his recovery. Melvin is two and a half years old.

Melvin's airplane trip eastward with his mother, Mrs. Addie Martin, was interrupted yesterday by fog at Columbus, O. They completed the trip by train.

MRS. CORINNE FREDERICK GETS PIANO SCHOLARSHIP

Concert Performer Honored by Fontainebleau School of Fine Arts in France.

Mrs. Corinne Frederick, concert pianist, who has appeared frequently with the St. Louis Symphony Orchestra, has received a fellowship to continue her study of the piano at the Fontainebleau School of Fine Arts in France. She was a student there two years ago.

When she was 13 years old she made her first appearance with the St. Louis orchestra. She has played under such conductors as Igor Stravinsky and Rudolph Ganz and has studied under Artur Schnabel and Robert Casadesus.

Tonight she will play the clavichord, a keyboard instrument in common use before the invention of the piano, in the General Motors radio broadcast from the Municipal Auditorium. Her home is at 5264A Waterman avenue.

Two Men Killed in Plane Crash.

By the Associated Press.

SAN DIEGO, Cal., Nov. 20. — Two men were killed when their small monoplane struck telephone wires and crashed at Otay Dam near here today. The dead were E. J. Helzle, Pilot, and F. X. McGrath, both of San Diego and both attached to navy units here.

Site FLASH GASOLINE COSTS LESS!
STARTS 20° BELOW ZERO

FURNITURE STORE FIRE CAUSES $15,000 LOSS

Stock of H. Wagner Co., 1617 South Jefferson Avenue, Is Destroyed.

Fire of undetermined origin destroyed the stock of the H. Wagner Furniture Co., 1617 South Jefferson avenue yesterday with a loss estimated by Fire Chief John J. O'Boyle at $10,000 to the contents and $5000 to the one-story stone building.

The fire started in a workshop at the rear where supplies of paint and linoleum fed the blaze. A strong wind from the west swept the flames through the store. So quickly did the fire spread that the first firemen on the scene were unable to enter.

Harry Wagner, who operates the business with his son, George, told a Post-Dispatch reporter the fire started about 12:30 p. m. He was working in an office at the front of the store when a small boy ran in and told him the workshop was afire.

Wagner at first tried to fight the fire with hand extinguishers, but when a can of paint exploded, he sent the only other person in the store, Joseph Standuff, a clerk, to sound a fire alarm. The first alarm was recorded at 12:48 o'clock, and a second was turned in by the firemen first at the scene.

It seemed no more than two minutes, Wagner said, before the whole store was ablaze. Abandoning his fire extinguishers, he took the money from the cash register and fled from the building.

Wagner said his loss was partly insured. He owns the building.

GOV. BENSON, MANY OFFICIALS AT UNION LEADER'S FUNERAL

Police Are Still Without Clews as to Identity of Men Who Killed Patrick Corcoran.

By the Associated Press.

MINNEAPOLIS, Nov. 20. — City and State officials and thousands of union workers attended the funeral today of Patrick J. Corcoran, murdered union leader.

Gov. Elmer Benson who journeyed from Northern Minnesota where he was attempting to settle a lumber workers' strike and Mayor George E. Leach were among officials at the funeral.

Three days after he was killed, police apparently were still far from a solution. They have thus far been unable to trace the two men seen running from the scene of the killing.

Police Capt. James Mullen said two former Chicago men who admitted they attacked Corcoran at a party three days before his death had established alibis for Wednesday night, when the former switchman was killed. The two, Eddie and Al Foretto, brothers, would be held without charge, he said, until their other activities were checked.

Still sought for questioning was another man Mullen said was an organizer for General Drivers' Union No. 544 with which Corcoran was associated as head of the joint teamsters' council.

Pulpit Crusade Against Crime.

Pastors of churches throughout the city have been asked by the Love Thy Neighbor As Thyself Association to co-operate in setting aside next Sunday for a pulpit crusade against crime. Children of school age will be urged to attend services, devoted to causes and prevention of crime.

MOTORIST GETS 10 DAYS ON THREE TRAFFIC CHARGES

Clarence Whitacre Also Fined $350; Another Driver Assessed $50, License Suspended.

Clarence Whitacre, 4396 Lindell boulevard, an engineer, was fined $350 and sentenced to 10 days in the Workhouse by Police Judge Edward M. Ruddy yesterday on charges of careless driving, leaving the scene of an accident and driving when intoxicated. His driver's license was suspended automatically for a year.

James Tierney, 536 Oakwood avenue, Webster Groves, testified Whitacre drove away Nov. 6 after striking the rear of his machine, which was parked in the 5600 block of Maple avenue. He said he chased Whitacre in his car and forced him to the curb two blocks away. Tierney and the policeman who arrested Whitacre said he appeared to be intoxicated.

The defendant denied he was intoxicated and charged Tierney had backed out of the curb and struck his machine. He said he drove off because he was dazed in the collision.

Gus Gotler, 4448 Evans avenue, was fined $50 and his driver's license was suspended for a year by Judge Ruddy when he pleaded guilty of speeding 40 miles an hour on Delmar boulevard, between Clarendon and Belt avenues, on Nov. 14.

POLICE SEEKING MISSING KANSAS CITY WOMAN

Daughter of Mrs. Lou Snyder Enlists Aid Here in Search for Her Mother.

St. Louis police yesterday joined in the search for Mrs. Lou Snyder, 69 years old, who disappeared from the home of her daughter, Mrs. Carl M. Morgan, 7534 Oak street, Kansas City, Mo., the night of Nov. 12. A request for police help was made by Mrs. Morgan on her arrival in the city after a search along Highway 40 between here and Kansas City.

She said her mother was 5 feet, 3 inches tall; weighed 90 or 95 pounds; with gray eyes and black hair that is quite white at the temples. She was wearing a tan coat, black dress and hat and old shoes when last seen. She had only a few dollars.

George Barnes of Independence, Mo., said he saw a woman of that description on the highway and gave her a short ride Saturday, Nov. 13, a little while before she is thought to have stopped in an Odessa restaurant for breakfast. She said she was going to St. Louis. She has no relatives or friends here.

8 DEAD, 5 SERIOUSLY SICK AFTER EATING CHILI LUNCHEON

For First Time Since Monday, a Day Passes Without a New Case Being Reported.

TUCUMCARI, N. M., Nov. 20. — For the first time since Monday, physicians were able to report today that no new cases of food poisoning had developed here. Eight partakers of a mourners' luncheon have been killed, little hope is held for two others, and three are in serious condition.

Belief that the peak of illnesses might have been passed was based on the fact that victims ordinarily die or recover in from three to six days. This was the sixth day since those affected ate home-preserved chili following a funeral.

Health authorities believed they had given antitoxin treatment to some 30 members of the luncheon party.

Just Scatter Some "Oxi" Crystals on the Fire!


THE FUEL SAVER THAT DESTROYS SOOT
PREVENTS CHIMNEY FIRES
WORKS WHILE THE FIRE BURNS
THE CLEAN WAY TO DO A DIRTY JOB
A Three-Pound Package Will Convince You.
FOR FULL INFORMATION PHONE NE. 1250 OR NE. 1849
WALTERS MFG. CO., Inc., 2513 BALDWIN ST.

UNION THREATENS TO CALL STRIKE IN FORD CO. PLANT

UAWA Regional Director Says He Will Act Not Later Than Wednesday Unless Terms Are Met.

A strike is threatened this week at the Ford Motor Co. assembly plant, 4100 Forest Park avenue. Statements by local representatives of the United Automobile Workers of America and the Ford management, issued yesterday, indicated no progress had been made in adjusting differences.

Delmond Garst, regional director of the automobile workers' C I O union, announced that a strike would be called not later than Wednesday if the company continued alleged discriminatory practices against union members. Milton N. Johnson, plant manager, repeated earlier denials that the company had refused to bargain collectively, fostered a company union or discriminated against members of the union.

Johnson added that no agreement relative to the manner of re-employment existed between the company and the union, and he said it was the intention of the management to operate the local plant according to the policies of the Ford Motor Co. Henry Ford has said the company will never recognize the United Automobile Workers "or any other union," and the Ford policy is not to deal collectively with employes.

Union Statement.

In a statement "for the benefit of the citizens of St. Louis, who are vitally interested in all unsettled labor conditions," Garst explained that the assembly plant workers organized Local Union 325 last April and harmonious relations continued with the company until the seasonal lay-off in September. An agreement was made with the management, Garst said, that the union shop committee would work during the seasonal lay-off and that when production was resumed all old employes would be called back to work. Johnson denies that any agreement existed.

"The union discovered during the lay-off that company supervisors were endeavoring to form and sponsor what might be called a 'company union,' forcing employes to sign loyalty pledges, which stated that all the policies of the Ford Motor Co. met with the approval of the signer," Garst's statement declared.

"When work started on the 1938 models, the management inaugurated a program of discrimination against all officers, shop stewards and others actively working in the interests of Local 325 by refusing to rehire these men. New employes were hired in their places. We feel sure that it is of more than passing interest to St. Louisans to learn that this large group of employes, having been thrown out of work, will become a burden on the city and State through the necessity of being placed on relief rolls. This is not the choice of the workers, who stand ready and willing to return to their jobs on the same basis as existed when they were laid off."

Last Effort, Union Says.

In conclusion the statement says that the interest of the union membership can only be protected by a strike, an action resorted to as a last effort to induce the Ford management "to at least adhere to fair and humane treatment in their relationship with their employes." The union asks St. Louisans to learn the facts "before passing judgment as to the rights and wrongs involved."

The union recently formed a board of strategy for its organization drive against Ford, which apparently has been timed to coincide with the appearance of the 1938 model cars. The strike here, if called, will be the first shot of the campaign. This is due to the fact that the St. Louis plant was further advanced for assembling the new models than other Ford factories, union leaders explained. Some new models came off the assembly lines here last wek, with about 600 men at work. The plant employs more than 900 workers in normal production, and the local union claims a membership of more than 800.

240 EMPLOYES RUN BANKRUPT TROLLEY LINE OUT OF DEBT

Wheeling System Now Serves 43 Communities, Operates Bus Lines.

By the Associated Press.

WHEELING, W. Va., Nov. 20.—A bankrupt street car system, taken over four years ago by employes who wanted to keep their jobs, is operating free of debt and difficulties today.

All of the 240 men who put aside part of their earnings in 1932 and 1933 to help purchase the traction company still are on the job.

In that time, the co-operative transit company has added two bus lines to the original holdings of the insolvent Wheeling Traction Co., and now serves eight West Virginia communities and 35 Eastern Ohio communities. Acquisition of the bus lines increased the number of employes to 290, but only the original employes are stockholders.

Harry McCune, general manager, said the company pays out $423,000 annually in salaries, operates 67 street cars and 46 miles of track and 23 busses on a 50-mile route.

The employes got the company for $75,000. State and county remitted back taxes to aid them to complete the transaction. Courtesy helped the business to grow. Passengers are greeted with "Good morning" and conductors always look at corners to see if there are any tardy ones rushing to catch the car.

TAILOR, 80, IS KILLED BY STREET CAR NEAR HOME

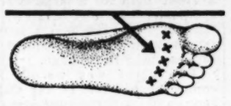
Benjamin Sachs Stepped Into Path Motorman of University Line Asserts.

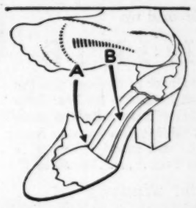
Benjamin Sachs, a tailor, 80 years old, was struck and killed by an eastbound street car of the University line, while crossing Waterman avenue in the 5000 block. He suffered a fractured skull, and died at Jewish Hospital.

The motorman, Leonidas Turley, told police that Sachs stepped into the path of his car. Sachs lived at 5111 Waterman avenue.


November Brides
While You Are About It Get a Good Picture
Reasonably Priced in All Sizes
Make Your Appointment Now
The Original and Only
GERHARD SISTERS
NEW LOCATION, 3750 LINDELL
JE. 2747 — Ample Parking

C.E.Williams
SIXTH and FRANKLIN
DOUBLE Eagle Stamps MONDAY

FEET HURT? BURN? TENDER? CALLOUSED?

POSITIVE RELIEF IN
The Sawyer Metatarsal ARCH SHOES


Smart New Styles
Amazing Values $6.00
Fine Quality
BLACK SUEDE
BROWN KID
BLACK KID
Plus-Fit Lasts


SIZES 3 TO 10
WIDTHS AAAA TO E
PATENTED "Two-Way" Combination Support
A—METATARSAL Arch Support
B—LONGITUDINAL Arch Support
Come in for a SCIENTIFIC fitting and realize why so many THOUSANDS of St. Louis women WEAR and RECOMMEND these Metatarsal Shoes.

Ye Olde Tyme Comfort Shoes
Smart Dress Oxfords and Straps $3.50

Soft, Black Glazed KID Combination Lasts
Sizes 4 to 10—AAA to D
These Smart-Comfort Shoes are obtainable in St. Louis HERE only. Booklet on request. Mail orders filled.

MAN KILLED BY AUTO NEAR EAST ST. LOUIS

Charles Gibson, W P A Worker, Struck When Attempting to Cross Highway.

Charles Gibson, W P A worker, was killed at 6 o'clock last night, when struck by an automobile as he was attempting to cross Illinois State Route No. 3, near his home, 1050 South Eighth street, just outside the East St. Louis city limits. He was 62 years old.

The driver of the car, Richard Sharp, 1830 St. Clair avenue, East St. Louis, said Gibson appeared to become confused by lights of other automobiles, and stepped in the path of his car. Gibson was on his way to visit a neighbor. Sharp was notified to appear at the coroner's inquest.

East St. Louis Woman, Struck by Auto Friday, Dies.

Mrs. Susan Garrity, 69 years old, 411 North Twelfth street, East St. Louis, died last night in St. Mary's Hospital of a skull fracture suffered Friday, when she was struck by an automobile.

Brooks Stimson, 461A Columbia place, East St. Louis, driver of the car, said that Mrs. Garrity, who was crossing St. Louis avenue at Fifth street, suddenly walked into the path of his car. Police notified him to appear at the inquest.

Man Injured Seriously When Struck by Automobile.

Joseph Berra, a laborer, was seriously injured at 8:30 o'clock last night, when struck by an automobile near his home, Dorsett road and Michael avenue, Maryland Heights. The driver of the car did not stop. Berra was taken to County Hospital with internal injuries and a fractured right ankle.

MILITARY ACADEMY BOY WINS PEACE ORATORICAL CONTEST

Southwest State Teachers Student Second; Westminster College Takes Third.

By the Associated Press.

COLUMBIA, Mo., Nov. 20.—Harry Cook of Oklahoma City, representing Kemper Military School, won the Missouri State Peace Oratorical contest here tonight. His subject was "The Youths' Contribution to Peace."

Second place went to Woodrow Denney, representing the Southwest Missouri State Teachers College at Springfield. Earl Saunders of Westminster College, Fulton, Mo., was third. Other finalists were Willis Alexander, Trenton Junior College; J. D. Robins Jr., Central College, Fayette, and Robert Sight, University of Missouri.

CHARITY FUND DRIVE GOES INTO 4TH WEEK

Campaign Extended Until Wednesday in Effort to Reach Goal.

Entering the fourth week of their effort to raise $2,555,000 for United Charities, campaign workers will be busy today seeking to reduce the $525,000 gap between the present total of contributions and the amount sought.

The campaign, which began Nov. 1 and was to have ended yesterday, has been extended until next Wednesday noon, when the final report meeting will be held at Hotel Statler.

Pledges announced at the last report meeting, Friday, totaled $2,018,382, and a new report of the county division yesterday increased this to $2,029,607, or 79 per cent of the goal.

No division has yet reached the quota assigned to it. The larger subscriptions division is $212,346 short of its quota; the employe division, $179,110; the general division, $105,689; and the county division, $27,230.

Contributions received through the larger subscriptions division total $1,256,654; the employe division, $546,890; the general division, $164,311, and the county division, $62,770.

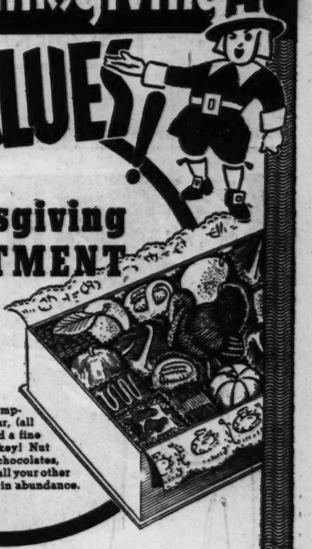
A subscription of $27,945 from Stix, Baer & Fuller Dry Goods Co., representing the gifts of employes, executives and the corporation, was announced yesterday. Pledges of 2264 employes totaled $10,445; executives gave $10,500 and the corporation, $7000.

Other contributions announced by the employe division included: 4023 employes of the Southwestern Bell Telephone Co., $19,465; 359 employes of the Mississippi Valley Trust Co., $3365; 433 employes of the Missouri-Kansas-Texas Railroad, $2201; and 1333 employes of the Frisco Railroad, $3632.

Man Dies of Injuries After Fall.

Ben Dunn, 922A La Beaume street, died last night in City Hospital of complications resulting from a fracture of the hip, suffered Tuesday afternoon when he slipped and fell while walking near his home. Dunn, 70 years old, was a widower.

Bargain in interesting and choice books from private libraries. Many out-of-print books, first editions, Americana, etc. We invite you to visit our circulating library. We have the best of new fiction and non-fiction.
HYKE'S BOOK STORE, Inc.
CH. 1078 1019 LOCUST ST.

Herz Thanksgiving VALUES!

Thanksgiving ASSORTMENT
2 POUNDS $1.25
Everything's here.. a pumpkin, apple, peach, pear, (all candy, of course) and a fine big chocolate turkey! Nut pieces, nougats, chocolates, bonbons, and all your other favorites in abundance.
"Hostess" FEAST BOXES $2.50 to $4.50
"Butter-Toasted" CASHEW NUTS Reg. 50c lb. 39c
"Family Favorite" CHOCOLATES LB. 50c
STUFFED DATES 8 ounce box 25c
NUT & FRUIT CHOCOLATES LB. $1
★ BAKERY FEATURES ★
Thanksgiving LAYER CAKE
2 Devil's Food and 1 Golden layer, appropriately iced and decorated. Just the thing to complete your day of feasting . . . . . Regular 65c 50c
PUMPKIN PIE (Large Size) 35c
Herz MINCE PIE a St. Louis Favorite 40c
Nut & Fruit SNAIL Regular 35c Value 29c
Fruit Cake . lb. 75c Tea Cakes . lb. 70c
LUNCHEON SPECIAL
Roast Young Turkey
Oyster Dressing, Cranberry Sauce, Candied Sweet Potatoes, Buttered Peas or Cole Slaw, Roll and Butter, Pumpkin Pie or Ice Cream 40c
COFFEE, TEA OR MILK
Herz
806 OLIVE - 706 WASHINGTON - 512 LOCUST

BUY DIAMONDS NOW — Selle — PRICES ARE LOW



ORIGINAL SELLE CREATION
Hand wrought platinum. PERFECT center diamond. FOURTEEN brilliant 58-Facet diamonds and 2 Marquise diamonds.
$350.00

SELLE Sells So Many Diamonds

because Selle has the reputation of having the smartest styles and the finest diamonds — brilliant 58-facet diamonds with the world's finest cutting. And Selle's prices are so delightfully low. COMPARE and you will buy.

• BUY ON 4-MONTH PAYMENT PLAN • We Will Hold Any Purchase Until Christmas

• You Can Save by Buying at Selle's •

Selle JEWELRY COMPANY 808 OLIVE
LOS ANGELES ST. LOUIS HOT SPRINGS
Where All Round Diamonds Have 58 Facets

I. MILLER
Semi-Annual
SHOE
CLEARANCE
SALE
BEGINS MONDAY MORNING!
Tremendous Reductions of FALL SHOES

$6.90 "INGENUES" $8.90 $9.90

Formerly From $8.95 to $16.25

Suedes, Gabardines; High Heels, Low Heels; black, brown, blue, and colors; Afternoon, Street and Sport Shoes!

I. MILLER Semi-Annual Clearance of HOSIERY	No. 400 $1.00 Values	pair	79c
	No. 440 $1.00 Hosiery	pair	89c
	No. 343 $1.15 Hosiery	pair	97c
	No. 335 $1.25 Hosiery	pair	$1.09

• 823 LOCUST •



Enjoy These Luscious Sweets!

Make your Thanksgiving Feast really complete with this *Thanksgiving Feast Box*—an unusual assortment of candies that includes a large chocolate turkey, candy cranberries, nut candies, glazed fruits, assorted milk and dark chocolates, and an endless array of other good things to eat.....3 Full Pounds $1.98

Chocolate Turkeys, 10¢ and up

CHOICE SALTED NUTS
Extra selected almonds, pecans, cashews and filberts are richly toasted and salted to a king's taste. They're so delicious—and inexpensive, too. ½ lb. box..... 35¢

MINTS
After-dinner mints—assorted five different colors to the box. Serve plenty of these delightful mints after the big Thanksgiving feast. Family and guests will relish them.....Box 25¢

☆ For dozens of Thanksgiving Suggestions, see our windows ☆

For Mail or Phone Orders, Address 4709 Delmar Blvd.

6 STORES
4709 DELMAR BLVD.
LOCUST AT EIGHTH
BROADWAY AT OLIVE
GRAND AT WASHINGTON
LOCUST AT ELEVENTH
4753 DELMAR BLVD.
Open Evenings and Sundays

Mavrakos CANDIES

DISTILLED PRODUCTS COMPANY CITED IN LABOR BOARD CASE

Hinrichs Executives Refused to Bargain Collectively with Union, Central Trades Charges.

Charges that the Hinrichs Distilled Products Co., 5235 Manchester ravenue, refused to bargain collectively with its employes, who have been on strike since Nov. 5, were filed with the National Labor Relations Board on Friday by William M. Brandt, secretary of the Central Trades and Labor Union.

Brandt said a union negotiating committee held four meetings with an attorney representing the company, but was unable to reach any agreement, although the workers offered to waive the closed shop and seniority rights if the company would agree to wage and hours demands. The demands were for a 50-cent hourly minimum wage and a 44-hour week.

Mass picketing has been conducted at the distillery by the Wholesale Wine and Liquor Plant Workers, affiliated with the A. F. of L. The union claims a membership of 80 of the 84 Hinrichs workers.

NARCOTICS RING BROKEN BY RAIDS IN FIVE CITIES

17 Arrested by Treasury Agents, Said to Have Done Business of $750,000 Annually.

TWO INVESTIGATORS JOINED CHINESE TONG

Posed as Dealers, Federal Prosecutor Discloses, in Order to Trap Higher-Ups Who Directed Gang

By the Associated Press.

WASHINGTON, Nov. 20.—A trail that started with the source of supply for a narcotic addict in New York led Treasury agents to a series of raids in five cities last night in which they said they smashed a nation-wide ring doing $750,000 of business yearly.

Six months of quiet investigations paved the way for the raids, in which the agents arrested 17 persons, including the wife and brother of a member of the notorious "Lucky" Luciano gang and a former president of the Chinese Hip Sing Tong, as members of the ring, and also arrested a number of suspected addicts and others found at the scenes of the raids.

Treasury officials said the 17 seized in New York, Pittsburgh, Chicago, San Francisco and Butte, Mont., were importers and large-scale dealers in narcotics.

Operated Through Tong.

Most of those arrested, the Treasury announced today, operated through the Hip Sing organization. Harry J. Anslinger, Commissioner of Narcotics, said seizures made earlier in the investigation indicated that opium, morphine, heroin and pink heroin pills were handled by the syndicate. He said the opium was a combination of Chinese and Persian and that the other narcotics were imported from France and Japan.

In New York, the treasury agents arrested Mary de Bello Pennochio and Vito Pennochio, wife and brother of Tommy (The Bull) Pennochio, member of the Luciano gang who now is serving a 25-year sentence in Sing Sing prison. Arrested with Mrs. Pennochio in her home, were her father and brother, Pietro and George de Bello.

In Pittsburgh, agents arrested Yee On Li, alias Yee Haim, former president of the Hip Sing Tong, one of the major Chinese organizations in this country. Chin Joo Hip and his son, Chin Joo Hip the Younger, were seized at Butte, Mont. The elder Chin, described by Anslinger as the "Father of the Tong," was said to be the principal advisor and contact man for the narcotic ring.

In New York, 50 Federal agents and customs patrol inspectors broke down the dragon-emblazoned doors of alleged "smoke joints" and other haunts in Chinatown to pick up their prisoners.

How Agents Followed Trail.

Assistant United States Attorney Abel Smith described in Federal Court in New York how two agents posed as dealers, joined a Chinese tong and went through the secret tong ritual to trap higher-ups.

"One agent persuaded a Seattle Chinese narcotics distributor to act as his informer," Smith said, "and eventually gained an introduction to a Chinese in Butte.

"The agent then went to New York. He represented himself as a 'front' man for a large narcotics syndicate, and met a New York Chinese who gave him a letter of introduction to the president of a Chinese tong in Chicago.

"The agent was warmly welcomed by officials of the Chicago tong, and at their suggestion was initiated into the tong. The agent took part in the ancient ritual. Then he was given a party and letters of introduction to the leaders of the various tong branches throughout the country. The letters recommended the agent as a large distributor of narcotics and urged that he be given whatever assistance he required in his operations, including the hiring of lawyers to 'fix' cases."

Soon thereafter, Smith said, the investigator had a fellow agent initiated into the tong, and they finally reached the national president of the tong, in Pittsburgh.

"The president said he had been engaged in the narcotic traffic for years," Smith said, "and offered to supply the agent, who subsequently met the national treasurer of the tong in New York City. Through the treasurer, the agent received letters of introduction to narcotic distributors in New York, and the arrests followed."

When the investigation began, Anslinger's office marshaled its field forces under District Supervisor J. B. Greeson of Kansas City, who was kept constantly advised from New York by United States Attorney Lamar Hardy and his assistant, Joseph P. Martin.

Anslinger said no further arrests were expected.

"We knew who we wanted, and we got them," he said.

Man Hurt in Auto Accident Dies.

By the Associated Press.

CHILLICOTHE, Mo., Nov. 20.—Benton Lightner, 71 years old, died today from injuries suffered in an automobile accident on U. S. Highway 65, near here Tuesday.

SEE OUR OTHER ANNOUNCEMENT ON PAGE 5, PART 5

STIX, BAER & FULLER DOWNSTAIRS STORE

STORE HOURS 9:30 A. M. TO 5:30 P. M. DAILY



Luxury at a Thrift Price
SALE OF 100 GORGEOUS
HIRSHMAUR CARACUNA elaborately furred COATS



These Labels in Every Coat

$38

Every Coat Lined With Genuine "Satin de Sylva"

EXCLUSIVELY HERE IN ST. LOUIS

Every one is an authentic 1937-1938 model . . . fashioned on the latest Paris inspired lines. And then, the material . . . "Caracuna" is a fine, luxurious, warm fabric that is the exact replica of a much higher-priced material . . . ordinarily used in the fashioning of coats selling for twice the price of $38—and when they are the nationally famed "Hirshmaur" make, they truly present the most outstanding value in Winter Coats we have offered this season.

Lined with genuine "Satin de Sylva," a fabric of Crown Ceraceta, rayon, Crown tested and approved for fabric construction, fabric strength, color fastness to dry cleaning, and resistant to abrasion. Misses' and women's sizes 14 to 44.

10 IMPORTANT FURS
• Persian Lamb • Skunk • Cross Fox (Blended)
• Krimmer Lamb • Caracul • Vicuna
• French Beaver (Dyed Coney) • Kit Fox • Marmink (Dyed Marmot)
• American Gray Fox

BUY NOW — Don't hesitate about buying—Use our Convenient Deferred Payment Plan—or your Charge Account or the Will Call. (Downstairs Store.)

SALE of 3000 SNUG HUG

ONE-SEAM
GUARANTEED
RIP-PROOF

Slips 69c

Only 1 Diagonal Seam Insures a Truly Perfect Fit

The only Slip that combines plenty of body comfort without bursting the seams. You can bend freely, dip freely . . . it will not rip. Get a new Slip if the seam rips. You'll like them. See them!

Washable . . . Smooth . . . Dull Finish Rayon Taffeta

It's wrinkleproof and clingproof. Laboratory tested for laundering. Full length — true bias —true fitting—no bagging or pulling — fits snug under the arms—desired adjustable shoulder straps.

Four Styles—Lace Trimmed or Tailored —Sizes 34 to 44



See the Maker's Unconditional Guarantee!

STIX, BAER & FULLER—DOWNSTAIRS STORE

Jews File Protest With Hull.

WASHINGTON, Nov. 20.—Three representatives of the Jewish Peoples' Committee, accompanied by Senator Thomas (Dem.), Utah, presented today to Secretary of State Hull a protest against treatment of Jews in Poland. The delegation included Edward I. Aronow and Joseph Windradsky and Samuel Solomons, Chicago.

Robert Wehmueller — Louis Hamilton
DIAMOND SPECIALISTS



"Simplicity" The pair $125

Simplicity is good taste, and these companion rings are indeed very simple in design. They are fashioned of 58 facet diamonds throughout. The mountings of white or natural gold are beautifully chased.

Quality Diamonds at Modest Prices
Wehmueller-Hamilton Jewelers
715 Locust

CLIP THIS CO

NAME _____
ADDRESS _____
PHONE _____

Redeemable Until Nov. 27, Inc. 1937

5

On any bundle of $1.00 or's first bundle only, on

P. D. S. WET FLAT .
SOFT FINISH . .
FAMILY FINISH SHIRTS IRONED FREE in This S

NO STRINGS TO THIS OFFER—LET

This coupon NOT redeemable on cash and carry bundl carry on these services in all our branches

JUST PHONE FR. 3900
ST. LOUIS BACHELOR FAMILY L

WAR

Central Hardware Suggests Your Home More C



With STORM SASH
Storm Sash saves fuel and keeps your house comfortably warm in the coldest weather. Two-light glazed, 1⅛ inches thick.
Priced According to Size, as Low as $1.42

30-Gal. Hot-Water Tank
Heavy galvanized, tested, and guaranteed in every respect $5.95
Asbestos Insulating Jacket for 30-gal tank. Conserves hot water. Saves fuel $2.95

Asbestos Pipe Insulation
Cover your steam or hot water heating pipes with this 3-cell Asbestos Pipe Covering. Get all the heat up to the radiators instead of losing heat in the basement. Priced according to pipe size, as low as 7c Per Ft.
ASBESTOS COVERING
Asbestos Paper for Covering Furnace Pipes, 10-Lb. Roll. 79c

Spec
PLAS
42-
42-In.
As Illu

Phone Orders—CEntral

CENTRAL HAR

LER
ORE
of 3000
UG
U G
NE-SEAM
ARANTEED
P-PROOF
ips
9c
STORE HOURS 9:30 A. M. TO 5:30 P. M. DAILY
gonal
es a
ct Fit
mbines
comfort
seams.
ly, dip
rip. Get
m rips.
them!
nd
ory
ng.
ias
ag-
its
le
Phone Orders
If you can't make a personal selection . . . just call CEntral 9449. Mail orders also promptly filled.
AIRS STORE

Jews File Protest With Hull.

WASHINGTON, Nov. 20.—Three representatives of the Jewish Peoples' Committee, accompanied by Senator Thomas (Dem.), Utah, presented today to Secretary of State Hull a protest against treatment of Jews in Poland. The delegation included Edward I. Aronow and Joseph Windradsky and Samuel Solomons, Chicago.

Robert Wehmueller — Louis Hamilton
DIAMOND SPECIALISTS

"Simplicity" The pair $125
Simplicity is good taste, and these companion rings are indeed very simple in design. They are fashioned of 58 facet diamonds throughout. The mountings of white or natural gold are beautifully chased.
Quality Diamonds at Modest Prices
Wehmueller-Hamilton Jewelers
715 Locust

Basic Constitutionality of T V A Act Being Tested First Time in Utilities' Suit at Chattanooga

Circuit Court's Decision Under Appeal There Is Outside Limits of Supreme Court's Previous 8-to-1 Ruling.

By SAMUEL J. SHELTON.
A Staff Correspondent of the Post-Dispatch.

CHATTANOOGA, Tenn., Nov. 20.—The significant distinctions between the suit on trial here to test the constitutionality of the Government's Tennessee Valley Authority power program and the early case in which the United States Supreme Court upheld, 8 to 1, one phase of T V A activity, were defined by the United States Court of Appeals for the Sixth Circuit in an opinion holding that the United States District Court had properly refused to dismiss the suit.

The Court of Appeals also said, in the opinion last May 14, that the issues in this suit, instituted by 18 utility corporations to enjoin T V A activities, could be determined only by a hearing on the merits. That hearing is now under way before a three-Judge Federal Court. Presiding over the court is United States Circuit Judge Florence Allen, one of the two Judges joining in the opinion here referred to. Another member of this court is United States District Judge John J. Gore of Tennessee, who first had the case and from whose orders the appeal was taken. The third is District Judge John D. Martin, also of Tennessee.

Procedure Background.

The suit was filed after the Supreme Court, in the Ashwander case early in 1936, had upheld as constitutional a contract of T V A to sell power generated at Wilson dam, constructed by the Government at Muscle Shoals on the Tennessee River during and after the war, and to transmit that power to buyers.

In the Ashwander case, Chief Justice Charles Evans Hughes, speaking for the Supreme Court, narrowly limited its decision to upholding T V A's right to sell power generated pursuant to an exercise of the national defense powers of Congress. Justice McReynolds dissented. The Supreme Court had previously divided, 5 to 4, on whether it had jurisdiction in the proceedings as brought, Justice Brandeis leading the dissenters on this point.

In an early hearing, Judge Gore not only rejected the contention of T V A, made in its motion to dismiss, that the Supreme Court already had decided the issue by its opinion in the Ashwander case, but also granted the complainants a temporary injunction restraining T V A from the acts complained of. T V A appealed on both points.

The opinion of the Court of Appeals was written by Judge Charles C. Simons and concurred in by Judge Allen. A third member, Judge Charles H. Moorman, concurred in that part of the opinion which lifted the temporary injunction, but held in a dissenting opinion that the suit should have been dismissed.

Summary of Complaint.

The bill of complaint was summed up in the opinion, in part, as follows:

"It charges that . . . they (T V A) plan to produce an amount of electric energy greatly exceeding the total consumption of the area, which includes all of the State of Tennessee and a large part of the six neighboring states. It charges that the execution of this program will irreparably injure if not wholly destroy the business and prosperity of each of the plaintiffs, and that the defendants have already performed, or are in the process of performing a vast number of acts in the execution of their power, which is being carried out as rapidly as possible.

"It charges the program itself, and all of the acts done pursuant to it to be unconstitutional and void, and that if the T V A act purports to authorize such program, it is to that extent also unconstitutional and void."

The opinion recites other allegations in the complaint, such as that "defendants have announced that unless existing utilities sell their transmission lines to them such lines will be duplicated. They have announced their intention to regulate local intrastate rates and service by a so-called yardstick method through Federally subsidized competition which will supplant state regulations as inadequate and unsatisfactory."

Two Cases Not on All Fours.

Taking up the contention of T V A that the issue was settled in the Ashwander case, the court said:

"They lay the bill in the Ashwander case by the side of the present bill, and by exhaustive comparative analysis urge the conclusiveness of that decision on the issue now under consideration. The 'deadly parallel' is frequently devastating, but so only when controversies are substantially identical and of equal breadth. We have given careful consideration to the Ashwander case. It sustains constitutional power of T V A to enter into a specific contract with the Alabama Power Co., one of the original plaintiffs in the present suit. That contract related solely to the purchase by T V A of transmission lines for disposal of excess energy generated at Wilson dam and for exchange of energy.

"The Ashwander case was a derivative suit brought by preferred stockholders of the Alabama Power Co. to set aside the contract as ultra vires. By limitations imposed upon the court by the nature of the suit, and through limitations of the judicial process, the Ashwander case was kept within very narrow compass. . . .

Ashwander Issue Narrow.

"The issues were confined to the constitutional authority for the construction of Wilson dam, and for the disposal by reasonable method of the electric energy there generated. Finding the construction of Wilson dam a valid exercise of constitutional power under the war and commerce clauses, the electric energy there generated to be property of the United States for the sale of which authority exists in Section Three of Article Four of the Constitution, and the method of disposal not inappropriate according to the nature of the property, the court refused to set aside the contract, the decision concluding with the following:

" 'The question of the constitutional right of the Government to acquire or operate local or urban distribution systems is not involved. We express no opinion as to the validity of such an effort, as to the status of any other dam or power development in the Tennessee Valley, whether connected with or apart from the Wilson dam, or as to the validity of the Tennessee Valley Authority act or of the claime made in the pronouncements and program of the Authority apart from questions we have discussed in relation to the particular provisions of the contract of Jan. 4, 1934, affecting the Alabama Power Co.'

Difference in Instant Suit.

Later in the opinion the Court of Appeals said:

"The case made by the present bill present a different aspect. Here are no preferred stockholders whose interests are limited to their distributive share in the assets of the corporation, and whose grievance is circumscribed by their own formulated estimate of it. Here are 17 (now 18) utility corporations already suffering the economic pinch of actual or threatening competition they conceive to be illegal, and facing what they conceive to be not only irreparable injury, but possible destruction, not through any one specific act of the defendants which, singly considered, may not be an unconstitutional exercise of power, but through a far-flung program which they charge will inevitably effect and has for its purpose their common annihilation.

"We are not convinced that the Ashwander decision precludes us from recognizing a justifiable controversy between these plaintiffs as a class and the Tennessee Valley Authority as an instrumentality of the Government involving the constitutional validity of the described program, whether authorized by the act or transcending its authority.

Another Consideration.

"Another consideration is of importance. Eighteen months (this was last May) have elapsed since the Ashwander decision in the Supreme Court. Three years have passed since the District Court announced the decision there reviewed. We are told that the program of the Tennessee Valley Authority and its directors has gone forward with all reasonable dispatch. What then may have been merely tentative or speculative may now be approaching realization. What then was remote may now be imminent, and mere concept have fruition in action of a definite and concrete character constituting an actual or threatened interference with the rights of those complaining.

"This may only be determined by full hearing on the merits. Moreover, the distinction between the case here made and that presented by the bill in the Ashwander case is not only clear but is brought into bold relief by the dissenting opinion (by Justice McReynolds) in the Ashwander case. The injury and threat of injury is here assigned not to a single act or series of acts, but to the entire program, the full sweep of which is illustrated by the acts already done and proposed.

"The primary grievance in the Ashwander case related to the constitutional power of T V A to execute a specific contract. It was thought by the plaintiffs there to demonstrate invalidity of the contract not merely by challenging the power of the Authority to execute it, but by challenging its power to promulgate and carry into execution a power program of which the assailed contract was but a part, and to test the validity of the very act under the authority of which the program was conceived—even to the extent of seeking a declaratory judgment thereon. The power was involved only as its possible invalidity might infect with validity the assailed contract.

Point Made by Dissent.

"The dissent makes it clear that the court rejected the theory that 'the plan makes the part unlawful.' So, while it results that one may not secure relief against an act which is not in itself an unconstitutional exercise of power, it also results that one may not complain of a plan which, though possibly open to attack on the ground of constitutional invalidity, does not as such injure him, and this is but an application of the familiar principle that courts will not pass upon the constitutionality of a statute per se, but will set it aside only when both invalidity and direct or imminent danger of injury to the persons complained of its enforcement are made clear. The court below did not err in overruling the motion to dismiss."

The Court of Appeals concluded, however, that the state of facts shown did not justify a temporary injunction that would stop all of the activities of T V A pending a hearing of the suit on its merits, recommending expedition in the hearing.

MUMS (Chrysanthemums) LARGE BALL SHAPE 19c
20 ROSES — — $1.50
GRIMM & GORLY
712 WASHINGTON
CENTRAL 5000

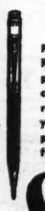
NEW ENROLLMENT NOW IN PROGRESS

Tell Daddy
IT'S FUN--IT'S EASY to Learn to Play an
ACCORDION
LUDWIG'S OFFER
A New Hohner Accordion
WITH LESSONS
ONLY $22.50 EASY TERMS
PARENTS: Test the Music Ability of Your Child. This Special Offer Good Only for a Short Time . . ACT NOW! Offer Good for Adults Also!
OUR 61 YEARS in Business Guarantees You Complete Satisfaction!
Open Evenings
Ludwig MUSIC HOUSE
709 PINE ST.

Thanksgiving Dinner
BRING THE FAMILY
TURKEY and GOOSE DINNER
Served From 11 A. M. to 8 P. M.
IN THE RATHSKELLER (Music)
IN THE NEWLY REDECORATED TEAROOM
IN THE GRILL

FREE BALLOONS for the kiddies. No Charge for Children in High Chairs.
PRIVATE ROOMS Available for Parties of Five or More. Whole Turkey Served if Desired.
American HOTEL
MARKET BLVD. AT 7TH ST. Phone CHestnut 6400

CLIP THIS COUPON
NAME _____
ADDRESS _____
PHONE _____
Redeemable Until Nov. 27, Inc. 1937
IT IS WORTH 50c
On any bundle of $1.00 or more. Good for customer's first bundle only, on any of these fine services.
P. D. S.
WET FLAT . . . . 6c Lb.
SOFT FINISH 7c
FAMILY FINISH SHIRTS IRONED FREE in This Service. 10c Min. Bun. 20 Lbs.
NO STRINGS TO THIS OFFER—LET'S GET ACQUAINTED
This coupon NOT redeemable on cash and carry bundles. 20% discount cash and carry on these services in all our branches at all times.
JUST PHONE FR. 3900 FREE DELIVERY
ST. LOUIS BACHELOR FAMILY LAUNDRY

THE PENCIL YOU CAN SHARPEN WITH YOUR THUMB!

Press top of new Eversharp Repeating Pencil for a new point or a new lead. Feeds continuously and you need reload only once or twice a year. Pyralin and rhodium-plated or gold filled models . . . $2 TO $5
Lipic's
EXCLUSIVE PEN STORE
811 LOCUST ST. Opp. Post Office

WAR ON COLD
Central Hardware Suggests These Needed Improvements. Make Your Home More Comfortable and Save Fuel!


With STORM SASH
Storm Sash saves fuel and keeps your house comfortably warm in the coldest weather. Two-light glazed, 1⅛ inches thick.
Priced According to Size, as Low as $1.42
100 FT. 1¼-IN. "DENNIS" BRONZE WEATHERSTRIP
"Dennis" Spring Bronze Strip Is the Finest Quality! Regularly $3.75
Made of specially tempered bronze to last many years. The edges are double hemmed and the stripping is specially ribbed to prevent noise caused by wind, and is perforated for easy nailing. Complete with copper-weld nails $2.49 100 Ft.

BRASS AND FELT DOOR BOTTOMS 36 In. Long 35c 42 In. Long 40c
CAULKING CEMENT Keep out Winter Drafts, dirt and soot. Caulk around door and window frames. Seals cracks and crevices and remains permanently elastic.
1 Lb. 15c 2½ Lbs. 35c 5 Lbs. 65c 10 Lbs. $1.25
30-Gal. Hot-Water Tank
Heavy galvanized, tested, and guaranteed in every respect $5.95
Asbestos Insulating Jacket for 30-gal tank. Conserves hot water. Saves fuel $2.95
Asbestos Pipe Insulation
Cover your steam or hot water heating pipes with this 3-cell Asbestos Pipe Covering. Get all the heat up to the radiators instead of losing heat in the basement. Priced according to pipe size, as low as 7c Per Ft.
ASBESTOS COVERING
Asbestos Paper for Covering Furnace Pipes, 10-Lb. Roll 79c
Special! WALL BOARD

3/16 - inch thick in sheets 4 feet wide and 6, 7, 8, 9, 10 or 12 feet long. 100 Sq. Ft. $2.85
PLASTER BOARD, ¼-inch thick. Per 100 Sq. Ft. $3.25
42-In. KITCHEN SINK
New modern style, heavy porcelain enameled cast iron (not sheet steel) sink. Finest A-1 grade, fully guaranteed. Roll rim style.

$10.95 Sink Only
42-in. Apron Style, As Illustrated, Sink Only $12.95
HUMIDIFIERS
For Your Radiators, to Keep Air in Your Home Moist and Healthful

It slides into the end of the radiator and is almost completely concealed. The wick draws the water from the container and increases many times the evaporating surface. It is easy to fill and easily removed for cleaning.
17-In. Size 49c 27-In. Size 59c

Radiator Shields
Walnut finished, 9½ inches wide, extends from 18 to 35 inches long. On sale at 49c
Phone Orders—CEntral 4400—GRand 9400—Free Delivery
CENTRAL HARDWARE CO.
811 N. Sixth St.
1616 S. Kingshighway
6301 Easton Ave.

LAMMERT'S MATTRESS CLOSE-OUT
Discontinued Ticks!


FORMERLY $19.75 to $24.75 VALUES
OFFERED IN THIS GREAT WAREHOUSE CLEARANCE!
$12.98 Twin or Full Size
STEARNS & FOSTER
Get ready for the biggest bedding event you may ever see. If you're wide-awake you will act immediately and insure yourself sound sleep for a long time.
Discontinued Ticks!
The only reason we can offer such unheard-of values is, that these are discontinued 1937 ticks which will not be carried in the new lines. Otherwise you would never be able to buy these Innerspring Mattresses for such an incredibly low price. Some of them sold formerly as high as $24.75.
Wide Choice of Patterns!
Included in the high grade ticks are the following: all woven non-fading first grade damasks, heavy figured sateens, herringbone stripes and heavy service stripes. In colors of blue, orchid, green, tan and white stripes, and other combinations. Also ACA ticks of course. No matter what your preference you are certain to find something to please you.
Other Details of Construction!
These mattresses are all of innerspring construction with ventilators, handles for turning, improved button tufting, triple tempered springs and so forth. All in factory sealed cartons which insures absolute sanitation and cleanliness from factory to you. Not in a long time and perhaps never again will such an opportunity present itself. Act immediately. . . . . Second Floor.
LAMMERT'S
911-919 WASHINGTON AVE. ESTABLISHED IN 1881
See Literally Mountains of Mattresses on our Second Floor . . . A Limited Number of Box Springs Also

Sears "Talk of the Town" Sale!



Can you imagine a price like this . . . just before the Holidays . . .

ROASTER

. . . Will Cook a 12-Lb. Roast

Regular $1.19 Value!

We're talking 'Turkey' —the biggest buy in St. Louis! Heavy seamless porcelain enameled finish . . . self-basting cover . . . adjustable vent for browning . . . specially constructed to prevent burning! Limited quantity.

69¢



Save Every Day on Other Sizes!

Another Thrifty! While Limited Quantity Lasts

$10.75 ELECTRIC MIXERS



A Bona Fide Saving of $3.80 Each . . . at

$6.95

You MUST Hurry!

The "Powermaster" that mixes, whips, beats, stirs and extracts fruit juices! What a miracle of help in the kitchen—and, oh, what a price! Complete with two green glass bowls and drink mixer. Guaranteed for one year!

A Thanksgiving Sale . . 11-Qt.

PRESSURE COOKER

Formerly Sold at $14.95!

$7.50 *A Saving of Practically One-Half!*



Not an ordinary cooker but a DeLuxe KOOK-KWICK . . . modern . . . efficient . . . SAFE! Heavy cast aluminum body, mirror polished finish. Lid locks with a slight twist! Turns out tempting dishes in a minimum of time . . . at a minimum cost.

16-Qt. Size Reg. $17.75—$9.75

Limited Quantity, Naturally, at This Low Price!

35-Piece Set, Service for 6!

DINNERWARE

Actual ⅓ Saving — Sells Every Day at $3.98!



$2.98 *Limited Quantity!*

Imagine a cool saving of $1 on such a timely buy . . . Just when you're thinking of Thanksgiving. Beautiful translucent Imported China with gay floral decoration on white centers. Yes, a complete service for 6 at only $2.98 . . . While quantities last.

SEARS, ROEBUCK AND CO.

KINGSHIGHWAY NEAR EASTON — 4017 W. Florissant

GRAND AVE. NEAR GRAVOIS — 301 COLLINSVILLE AVE. East St. Louis, Ill. — 7265 Manchester

Prices Do Not Include State Sales Tax!

AUTO UNION HEADS TO CONFER ABOUT DEFIANT STRIKERS

Leader of Unauthorized Pontiac Sit-down Called Before U A W A Executive Board Today.

MARTIN ASSAILS OUTLAW STRIKES

450 Men in Fisher Body Plant, Supplied With Necessaries, Prepare for Indifinite Stay.

By the Associated Press.

PONTIAC, Mich., Nov. 20.—Officers of the United Automobile Workers of America, preparing for a showdown on the unauthorized sit-down strike in General Motors' Fisher body plant here, sent out a call today for a special meeting of the 24-member international executive board at Detroit tomorrow. Telegrams instructed the members to travel by airplane, if necessary, to attend the meeting, at which the entire General Motors situation also will be discussed.

Leaders of the strike here were summoned to the meeting by Homer Martin, international president.

Martin came here tonight after conferring with oher union officers at Detroit and speaking at a closed membership meeting at Flint. He conferred here with officers of the local union, but not with leaders of the sit-down nor with any of the several hundred men who, by going on strike Wednesday night, threw 14,700 men into idleness.

"Will End Unauthorized Strikes."

"We are determined to eliminate unauthorized strikes," Martin said. "Whatever is necessary to accomplish this end will be done.

"General Motors, as other corporations, has made the mistake that it could and should disciplin union men. We have taken consistently the position that it is the union's duty to discipline members who refuse to abide by its constitution, and that the union can best handle the situation of unauthorized strikes."

Martin called a meeting of the Pontiac U A W A local for Sunday night and said he would address it.

"No small group of workers who think they can do as they please can close a General Motors plant and stay within the pale of the union," Martin said at Flint before coming to Pontiac, adding that unauthorized strikes "would not be tolerated." He added, however, that the Pontiac case "was not all one-sided."

He said there were no plans for expelling the sit-down strikers here, but declined otherwise to discuss his plans for dealing with the strike.

Assails Discipline Clause.

"We are going to give General Motors assurance against outlaw strikes," Martin said, "but the Sept. 16 clause (conceding the management the right to discipline instigators of outlaw strikes) is foolish. No union would be able to operate under that kind of a system. We propose now a joint responsibility for living up to contracts. We will take care of our own membership, but not stool pigeons who may cause strikes.

"We want to go through the grievance procedure and, if we cannot settle an issue there, have an impartial umpire."

Members of the Fisher local union at Lansing, Mich., voted not to call a strike and to follow the policy of Martin and the international executive board.

The Pontiac sit-down strikers, numbering about 450, prepared for an indefinite stay in the plant. Refused strike benefit funds by the international union, the strikers were supplied with blankets and food by sympathizers. The Pontiac U A W A local also placed funds at their disposal.

Strikers' Demands.

Odin H. Johnson, attorney here for the U A W A, said the strikers were demanding:

Reduction of the speed of conveyor lines which, they said, were speeded up when several hundred workers were dismissed recently.

Removal of E. R. Leeder, the Fisher plant manager who insisted in conferences Wednesday on dismissal of four men whom he blamed for a 12-hour strike which began Monday night.

Re-employment of 1350 workers, the number the strikers declare have been laid off in recent weeks, and a "share the work" program under which hours would be reduced to provide some work for all employes.

Abandonment of a reported plan to transfer some processes from the Pontiac Fisher plant to a New Jersey plant.

Reinstatement of the four men suspended Wednesday; six men discharged last June after a non-union man was thrust, feet first, into a barrel containing a tar-like substance, and two men dismissed in March, 1936.

William S. Knudsen, president of General Motors Corporation, said that "irresponsibility on the part of locals and unauthorized strikes" jeopardized collective bargaining.

Speedup Charged.

The strike threat at Lansing was precipitated by the suspension for one week of Fred Wickham, a riveter, for interrupting production. The union conceded Wickham had pulled a switch, halting work, but contended the stoppage was of less than two minutes duration. The union charged that conveyor lines had been "persistently speeded up" in recent weeks and that the company had discriminated against union employes and violated seniority rules.

Gov. Frank Murphy, whose efforts brought about settlement of the extended General Motors strike last winter, was reported to have been in telephone communication with General Motors and union officers, but he declined today to comment on the situation.

Third Recent Strike.

The Fisher strike here was the third since U A W A delegates rejected a proposed new agreement with General Motors. The others, the Monday night strike in the same plant and a strike Wednesday of foundry employes in the Cadillac Motor Car Co. plant at Detroit, were short-lived.

The second Fisher strike occurred one day before the first anniversary of a sit-down strike in the Fisher plant at Atlanta, Ga., which marked the opening of the U A W A offensive against General Motors. That strike movement spread until, two months later, production throughout the General Motors system was virtually paralyzed.

The strikes continued without abatement for six weeks, ending in an agreement between General Motors and the U A W A which was subject to revision after six months. Intermittent negotiations for a revised agreement were broken off by the union's rejection of a proposed new agreement last Sunday.

In September, the union agreed to a General Motors demand that it be given the right to discipline employes responsible for unauthorized strikes. The corporation insisted on that proviso as a prerequisite to negotiations on contract revision.

General Motors announced it would insist on a renewal of that assurance against unauthorized strikes before entering into further negotiations.

RINGGENBERG ORGAN RECITALS

First of Monthly Series Today at Graham Chapel.

The first of a monthly series of free public organ recitals by Calvin Ringgenberg in Graham Memorial Chapel on the Washington University campus will be given this afternoon at 3 o'clock.

Six of the works of Wagner will be played this afternoon. They are the preludes to "Lohengrin" and "Parsifal"; the Good Friday music from "Parsifal"; Liebestod from Tristan and Isolde"; "Traume"; and the overture to "Die Meistersinger."

MARYLAND BOAT IN FIGHT WITH VIRGINIA OYSTERMEN

Two Arrested After Encounter in Potomac; Most of Crafts Get Away.

By the Associated Press.

LEONARDTOWN, Md., Nov. 20.—Capt. William Thrall, Maryland Conservation Commission boat commander, said he arrested two Virginia oystermen today following a brief fight in the Potomac River. No one was wounded, Capt. Thrall said.

Capt. Thrall said his boat, the Kent, surprised 15 small power boats handscraping for oysters before dawn today. His shouts were answered with rifle fire, some shots striking the Kent. His men returned the fire with a machine gun, scattering the boats. Only one, occupied by Sheldon Crockett and Preston Pruitt, both of Tangier Island, Va., was captured.

The use of handscrapers, small oyster dredges, is prohibited in the Potomac River. Sheriff J. B. Love said they would be charged with handscraping in the Potomac.

Maryland conservation officials and Virginia oystermen have clashed frequently in past years over rights in the Potomac.

SENSATIONAL UPHOLSTERING VALUES

GUARANTEED CUSTOM WORK

We buy direct from the mills, which assures you larger selections of the newest fabrics.

DIVAN With $4 Yard Material $32

CHAIR With $4 Yard Material $19

• EASY TERMS •

Phone for Samples FOrest 8976

WM. B. APPELL

UPHOLSTERING COMPANY

4524-26 Delmar Boulevard

SHORTHAND INSTITUTE

DON'T BE AVERAGE. The well-paid secretary, Court Reporter or Typist is individually trained by professionals. Ask for descriptive catalog.

6330 Clayton Road — STerling 2691

It's a "BULOVA"

Ladies' 17 Jewels as low as $29.75





Come to Aronberg's—A wonderful assortment of Bulovas—and such low terms.

50c Opens an Account

ST. LOUIS' GREATEST CREDIT JEWELERS

Aronberg's

N.W. COR. 6th and St. Charles

WE ARE MOVING!

This is a Sale in earnest. In a few short weeks we are going to sell completely all the stock in our present store and our Fifteenth Street warehouse. A clearance to the bare walls preparatory to moving to our new, big downtown store. Everything must go—and everything is marked at a price that will move it in a hurry. Bona fide bargains in quality house furnishings. Remember reductions are store wide.

DURING REMOVAL SALE

Store Open Twelve Hours Every Day From 9 A. M. to 9 P. M.

Our regular easy terms on all Sale purchases (only a small carrying charge).

Liberal Trade-In Allowance on your old furniture.

Any sale purchase held for future delivery.

IGOE'S HOME FURNISHERS GRAND & ST. LOUIS AVENUES

Everything must Go

EXTRA REMOVAL SALE SPECIALS

All These Extra Special Values Are Offered Subject to Limited Quantities in Stock

First quality Felt-Base Rug, 9x12 size — $2.95

27-inch Axminster Rugs — $1.69

Sturdy folding Card Tables, real $1 value — 49c

Electric Toasters, chrome trimmed; 1-year guarantee. — 89c

Kitchen Chairs, sturdily made, hard wood, oak finish — 98c

$4.00 Gas Hot Plates, 2 burners and high legs — $1.98

$3 Portable Drain Tubs (23-gallon capacity) — $1.79

$4.50 Taylortot Walkers — $2.49

DURING REMOVAL SALE STORE OPEN TILL 9 P. M.

BREAKFAST SETS

All solid oak of fine construction.

$22.50 Breakfast Sets, now — $13.95
$27.50 Breakfast Sets, now — $16.95
$29.00 Breakfast Sets, now — $19.75
$39.00 Breakfast Sets, now — $22.50
$49.00 Breakfast Sets, now — $29.75

EASY CHAIRS

$24.50 Lounge Chairs now $13.95
$32.50 Lounge Chairs now $19.75
$39.50 Lounge Chairs now $24.75
$39.50 Barrel Chairs now — $24.75
$49.50 Barrel Chairs now — $29.75
$69.50 Barrel Chairs now — $44.50

HEATERS

$27.50 Heaters now — $14.95
$37.50 Heaters now — $19.75
$49.50 Heaters now — $27.95
$56.50 Heaters now — $36.95
Estate Oil Circulators — $34.75

CEDAR CHESTS

$14.75 Cedar Chests now — $7.95
$22.50 Lane Chests now — $14.95
$27.50 Lane Chests now — $19.75
$37.50 Lane Chests now — $22.50

RADIOS

All floor samples—at prices that will move them in a hurry. Don't wait or you will be too late.

$20.00 Table Radios now — $15.75
$29.50 Table Radios now — $22.75
$39.50 Table Radios now — $27.50
$59.50 Console Radios now — $39.50
$69.50 Console Radios now — $48.75
$74.50 Console Radios now — $56.50
$98.00 Console Radios now — $74.50

VACUUM CLEANER COMBINATION

Full-size, standard Sweeper—plus an APEX Electric Hand Sweeper—out they go—BOTH for only — APEX Electric $26.95

OCCASIONAL TABLES

A wonderful selection of Coffee, Lamp, Drum and Cocktail Tables at real sacrifice prices in four groups:

Values up to $10 now — $3.95
Values up to $14 now — $6.95
Values up to $18 now — $9.75
Values up to $22.50 now — $12.95

LIVING ROOM SUITES

$ 79 Living Room Suites now $49
$ 94 Living Room Suites now $59
$129 Living Room Suites now $79
$169 Living Room Suites now $98
$ 98 Bed Davenport Suites now $69
$119 Bed Davenport Suites now $84
$139 Bed Davenport Suites now $98
$169 Bed Davenp't Suites now $117

DINING ROOM SUITES

$100 Dining Room Suites — $76.50
$119 Dining Room Suites — $89.00
$129 Dining Room Suites — $98.00
$159 Dining Room Suites $109.00
$195 Dining Room Suites $139.00

BED ROOM SUITES

$ 98 Bed Room Suites now $69.00
$119 Bed Room Suites now $84.00
$139 Bed Room Suites now $98.00
$169 Bed Room Suites now $117.00

MATTRESSES

Your opportunity to get nationally known Mattresses at less than the nationally sold price.

$10.00 Cot. & Felt Mattress $4.95
$17.50 Innerspring Mattress $ 7.95
$22.50 Innerspring Mattress $12.95
$29.50 Innerspring Mattress $14.88

STUDIO COUCHES

$27.50 Studio Couch now $16.95
$37.50 Studio Couch now $22.95
$49.50 Studio Couch now $29.75
$54.50 Studio Couch now $33.95

KNEEHOLE DESK AND CHAIR

Well made, modern in design and finish—both for only $10.95

NEW STORE 12th & Locust to be occupied as soon as improvements are completed.



RUGS

It is seldom, indeed, that you have a choice of new standard nationally known brand Rugs in the newest colors and patterns at these drastic reductions. But this is a clearance to the walls, so out they go.

$39.50 Axminster Rugs—9x12—now — $24.75
$49.50 Axminster Rugs—9x12—now — $32.50
$59.50 Axminster Rugs—9x12—now — $39.50
$89.50 Extra Heavy Rugs—9x12—now — $64.50



IGOE'S GRAND AND ST. LOUIS

POLICE DEPARTMENT SHIFTS ANNOUNCED

Most of Transfers Due to Consolidation of Districts Two and Three.

A list of 40 transfers of officers, patrolmen and civilian employes of the Police Department was announced yesterday. The changes were made necessary by consolidation of the Second and Third Police Districts and the enrollment of 14 civilian employes in the new class which will be organized tomorrow at the Police School.

Capt. Arthur L. McGuire of the Third District will assume command also of the Second District, effective tomorrow. Capt. Samuel Taylor of the Second District, who soon will reach the compulsory retirement age of 70, will be transferred to Police Headquarters for assignment. The Wyoming Street station of the Second District and

LYNN

KEEP YOU

if you w

the best doc



DO IT WITH DOUGHNUT



HIGH SPOT of any hike is doughnuts and coffee. those doughnuts go! They're easy to pack, easy to ca so easy to eat! Pick your doughnuts, for outdoor pic the "Seal of Tested Quality" — displayed wherev doughnuts are sold.



A WISE MOTHER keeps doughnuts within ea packs them in school lunches, serves them with apr stewed fruits, milk and cocoa. A scientific test by University proves that these doughnuts are th digestible. And you can know good doughnuts by

• • •

BAKERS AND DEALERS! *The "Seal of Tested Qu the public's quickest—surest—guide to good doughn particulars of the profitable plan that enables you to se nuts bearing this Seal! The Doughnut Corporation of 1170 Broadway, New York City.*

were shots n re- gun, e, oo- and er Is- small n the Love with

handscraping in the Potomac.

Maryland conservation officials and Virginia oystermen have clashed frequently in past years over rights in the Potomac.

SHORTHAND INSTITUTE
DON'T BE AVERAGE. The well-paid secretary, Court Reporter or Typist is individually trained by professionals. Ask for descriptive catalog.
6330 Clayton Road — STerling 2691

BULOVA
Ladies' 7 Jewels
as low as 29.75
to Aronberg's—A ful assortment of —and such low
Opens an Account
EST CREDIT JEWELERS
berg's
d St. Charles

OE'S
OME NISHERS
& ST. LOUIS VENUES
IVING OOM UITES
iving Room Suites now $49
iving Room Suites now $59
iving Room Suites now $79
iving Room Suites now $98
ed Davenport Suites now $69
ed Davenport Suites now $84
ed Davenport Suites now $98
ed Davenp't Suites now $117
INING OOM UITES
ining Room Suites — $76.50
ining Room Suites — $89.00
ining Room Suites — $98.00
ining Room Suites $109.00
ining Room Suites $139.00
ED OOM UITES
d Room Suites now $69.00
d Room Suites now $84.00
d Room Suites now $98.00
d Room Suites now $117.00
ATTRESSES
ortunity to get nationally known at less than the nationally sold
Cot. & Felt Mattress $4.95
nnerspring Mattress $ 7.95
nnerspring Mattress $12.95
nnerspring Mattress $14.88
TUDIO OUCHES
tudio Couch now $16.95
tudio Couch now $22.95
tudio Couch now $29.75
tudio Couch now $33.95
NEEHOLE DESK AND CHAIR
modern in design and finish—
ly
$10.95

POLICE DEPARTMENT SHIFTS ANNOUNCED

Most of Transfers Due to Consolidation of Districts Two and Three.

A list of 40 transfers of officers, patrolmen and civilian employes of the Police Department was announced yesterday. The changes were made necessary by consolidation of the Second and Third Police Districts and the enrollment of 14 civilian employes in the new class which will be organized tomorrow at the Police School.

Capt. Arthur L. McGuire of the Third District will assume command also of the Second District, effective tomorrow. Capt. Samuel Taylor of the Second District, who soon will reach the compulsory retirement age of 70, will be transferred to Police Headquarters for assignment. The Wyoming Street station of the Second District and the Lafayette Avenue Station of the Third District will be vacated with completion of a new station at the northwest corner of Twelfth boulevard and Lynch street, expected in about three weeks.

On consolidation of the two districts, Lieut. Carl Johnson will be transferred from the Second to the Carr street district, Lieut. Michael Flavin from the Magnolia avenue to the Ruskin avenue district and Lieut. William Henry from the Second to the Magnolia Avenue District.

Dr. R. B. H. Gradwohl was appointed research laboratory director at a salary of $50 a month, effective Dec. 1.

Michael J. McEnery, for 30 years assistant secretary of the Board of Police Commissioners, will be placed on detached duty tomorrow and his services terminated Dec. 15. He became a policeman in 1895, transferred to the clerical department in 1906 and the following year was made assistant secretary. He will be succeeded by John D. Blong, now employed in the record room.

Dale Carnegie Here Nov. 29.

Dale Carnegie, author of "How to Win Friends and Influence People," will speak the night of Nov. 29 at the Municipal Opera House, under auspices of the Downtown Y. M. C. A.

DUCHESS OF WINDSOR OPENS BAZAAR NEAR PARIS

Pair Welcomed by Anglican Clergyman; Rumor They Will Spend Christmas in U. S.

By the Associated Press.

PARIS, Nov. 20.—The Duke and Duchess of Windsor were received by a Church of England clergyman today for the first time since their marriage last June, which the church opposed.

At the same time it was reported that the Windsors would go to the United States to spend Christmas in Washington with Mrs. D. B. Merryman, aunt of the Duchess.

The abdicated British monarch and his American-born wife were greeted in a formal speech when the Duchess opened the annual charity bazaar held by fashionable Christ Church in the suburb of Neuilly.

"We thank you very much for your welcome," the Duchess replied to Chaplain W. H. F. Couldridge's speech. "We both are very glad and wish you every success."

After the brief opening ceremony the Windsors visited the sales booths, ordering several things sent to their hotel.

The United States Embassy announced the Windsors would be the guests of Ambassador William C. Bullitt for the third time tomorrow night. They will see motion pictures at the Embassy.

Woman to Discuss Relief Problem.

Miss Lois Phillips, will talk on "The Relief Problem in St. Louis" at a meeting of the Young People's Group, Peters Memorial Presbyterian Church, 3100 Sidney street, at 7 o'clock this evening.

CALLAHAN COAL CO.
3922 DUNCAN AVE. (Lead Lots)
INDIANA BLOCK — $6.25 Ton
MT. OLIVE — $4.85 Ton
GENEVA — $4.50 Ton
ST. CLAIR COUNTY — $3.75 Ton
Franklin 1365

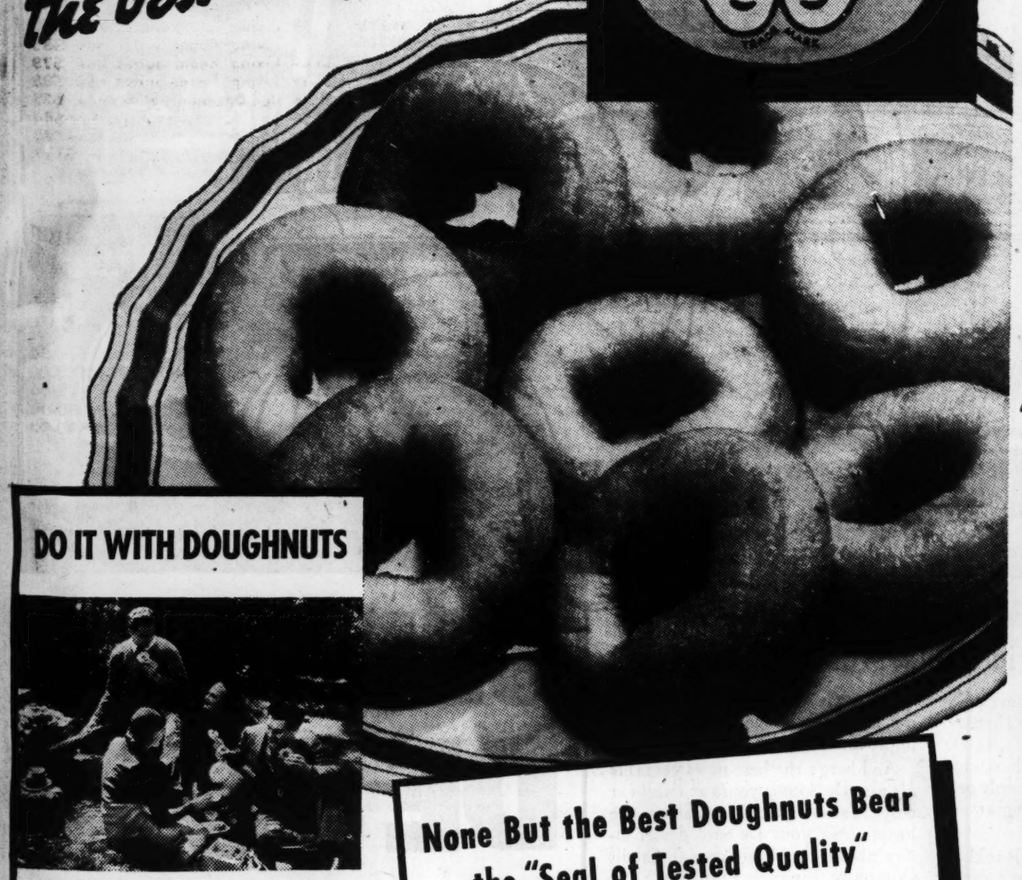
Thanksgiving Suggestion!
FINE TABLE LINENS LAUNDERED
Glick's LAUNDRY
A PURPLE PACKAGE LAUNDRY SERVICE
FOrest 6600

LYNN'S
THIS IS DOUGHNUT WEEK AT LYNN'S
The Big Food Store
Downtown on 6th & Delmar
ARE FEATURING THESE MARVELOUS DOUGHNUTS

KEEP YOUR EYE ON THIS Seal

if you want the best doughnuts-

TESTED QUALITY



DO IT WITH DOUGHNUTS

HIGH SPOT of any hike is doughnuts and coffee. And see those doughnuts go! They're easy to pack, easy to carry, oh! so easy to eat! Pick your doughnuts, for outdoor picnics, by the "Seal of Tested Quality"—displayed wherever good doughnuts are sold.



A WISE MOTHER keeps doughnuts within easy reach, packs them in school lunches, serves them with apple sauce, stewed fruits, milk and cocoa. A scientific test by a leading University proves that these doughnuts are thoroughly digestible. And you can know good doughnuts by the Seal.

• • •

BAKERS AND DEALERS! *The "Seal of Tested Quality" is the public's quickest—surest—guide to good doughnuts. Get particulars of the profitable plan that enables you to sell doughnuts bearing this Seal! The Doughnut Corporation of America, 1170 Broadway, New York City.*

None But the Best Doughnuts Bear the "Seal of Tested Quality"

CHOSEN companion to picnics, partner on harvest parties, favorite sustainer of football fans—doughnuts unquestionably form part of every picture this time of year.

Not just ordinary doughnuts, mind you. But the round, plump fellows—appetizing, brown and done to a turn. They're grand eating—and so easy to procure.

All you do is look for the "Seal of Tested Quality"—displayed wherever good doughnuts are sold.

The Seal tells the story of Grade A ingredients—blended to a formula that never varies. A formula that produces doughnuts delectably digestible, nutritious and full of food value. A formula that turns out doughnuts uniform in size, and shape, each light and crisp, each the same beautiful shade of golden brown!

Local bakers and dealers everywhere offer them to you in all their goodness. Look for the Seal in grocery stores, restaurants, lunchonettes. Investigate the many varieties now being offered—plain doughnuts, sugared, crunch, chocolate, et al! They're the top touch to all sorts of feasts.



ON BAGS—*When you buy doughnuts in bags, look for this Seal on the bag.*



ON BOXES—*When you buy doughnuts already packaged, look for this Seal on the box.*



ON TRAYS—*Look for this Seal displayed on trays and other retail displays of doughnuts.*

VALUABLE COUPON
Crystal White, P&G or OK Laundry Soap
5 Bars 14c
Limit 5 Bars with This Coupon GOOD with any purchase except at Cigar Counter and does not include other soap or grocery items (except Coffee). Good Monday, November 22.
KATZ DRUG CO.
No Mail Orders.

VALUABLE COUPON
PET MILK
Katz Million Dollar Sale Special. With this Coupon
TALL CAN 5½c
Limit 2. Bring Coupon to Drug Dept. No Mail Orders.

Katz ANNUAL MILLION DOLLAR SALE
SAVING THE PUBLIC OVER $250,000
MONDAY SALE
7th and Locust and Hodiamont & Easton

Sensational Sale CHOCOLATE COVERED PEPPERMINT PATTIES
Pure, flowing cream mint center . . . thin wafer shape . . . pure chocolate coating. Katz Million Dollar Sale. Special—
POUND 19¢

Loose-Wiles BUTTERSCOTCH TOFFEE Full Pound 15c
Diced PEANUT SQUARES Full Pound 19c
Whipped Cream CHOCOLATES Creamy rich centers coated with delicious chocolate. Full Pound 19c

10¢ JELLO 6 Delicious Flavors each 4¢ Limit 3
90c F. L. HALIBUT LIVER OIL CAPSULES . . . . 50 for 49c
50¢ PHILLIPS TOOTH PASTE 29¢
CAMAY TOILET SOAP 5 Bars 22¢
50¢ Certified RUSSIAN MINERAL OIL Pint 17¢
10¢ CASHMERE BOUQUET SOAP 3 For 20¢ AT TOILET GOODS DEPT. M

CUBED STEAK Headlines Our Monday LUNCHEON
Served with generous helpings of
• Cream Gravy
• Buttered Corn
• Mashed Potatoes
• Bread and Butter
25c

$1.25 ENAMELED TURKEY ROASTER
Large 18-inch size with brilliant blue enameled finish. With self-basting cover to keep your Thanksgiving Turkey tender — — — — 79c
At Electrical Dept.

TURKISH TOWELS
GIANT 20x40!
Real man-size for a real rubdown after bath! Snowy whites with assorted pastel borders!
15c Limit 12
At Sundry Dept. Mail Orders Filled.

NUTS IN SHELL
New Crop California ENGLISH WALNUTS Full Pound 27c
PAPER SHELL PECANS Pound 27c
BRAZIL NUTS Pound 29c

Ivory Soap Special. 3 bars — — — 25c
50c Grove's Bromo Quin. Cold Tabs. 31c
25c Septoline Tooth Paste — — — — 10c
Milk Magnesia Certified. 75c size. Quart 29c
Free! Glass for measuring with $1 Zonite Antiseptic — — 59c
10c Woodbury Toilet Soap. 3 bars — 21c
At Toilet Goods Dept.
25c Lux Soap Flakes. Large — 21c
Squibb's Tooth Powder — — — M 33c
$1.20 Caldwell Syrup Pepsin — — — 69c

$1.10 LUXOR Offer! 55c Face Powder and 55c Perfume. Discontinued numbers. Both — — — 33c
MAIL ORDERS PREPAID
On All Items Marked "M"
On other items add 10% to amount of order to cover handling, packing and postage. If order is more than $25.00, add only 5%. Missouri customers add Missouri sales tax. Prices good until midnight, Thursday, November 25.
ADDRESS KATZ DRUG CO.
EVENING IN PARIS handy Perfume. In purse flacon. An intriguing fragrance — — — 55c

25c Rinso Soap in Granules — — 19c
65c Pinex for Coughs and Colds — 39c
50c Bost Tooth Paste — — — — 26c
Alka Seltzer 60c value — — — M 49c
35c Ingram Shaving Cream — — — 19c
$1.00 Beef Iron & Wine Tonic. Pt. M 49c
Italian Balm 35c value — — — — 22c
50c Vick's Nose and Throat Drops 29c
Lysol 25c size Bleach and Disinfectant 21c

Kneeling Pad Soft sponge rubber. Saves knees when you're scrubbing floors — — — 23c
TOASTER $1.25 2-slice electric toaster with Underwriters Approved cord — — — 79c
$1.50 MIXER Vidrio Electric. Beats, whips, mixes, guaranteed. 89c
Work Gloves With strongly stitched seams and knit wrists. PAIR — — — 9c

50¢ HINDS HONEY & ALMOND LOTION With Dispenser M 37c
35¢ CERTIFIED SACCHARINE 100 FOR TABLETS 13c

REGULAR 5c BANKERS
Handmade Cigars Tin of 25 Cigars 49c
At Tobacco Dept. Mail Orders Filled.

Douche Can Complete with attachments. Easy-to-clean; white enamel finish — — 98c
CASSEROLE Popular 2-quart size with beautiful floral design. Complete with gleaming chromium frame. $1.25 VALUE 77c
At Electrical Dept. Mail Orders Filled.
CANNISTERS 4 pieces with labels. Choice of ivory or red — — — 49c

Scoop! Famous COUNTRY GENTLEMAN
SMOKING TOBACCO Giant 7-Oz. Bag! 25c Value! 17c
At Tobacco Dept. Mail Orders Filled

EUGENIA CLEANSING TISSUES Box 500 Sheets 17c

Good SNAPSHOTS Depend Upon Good Film Developing!
Just as it is impossible to build a good house upon a poor foundation, it is likewise impossible to obtain good snapshots if your films are incorrectly developed. Our developing process is controlled throughout by scientific and automatic equipment. For better results bring your next films to Katz.
3 Prints for the Price of 2 On All Roll Orders
FILMS DEVELOPED FREE!

KATZ FOR THE FAMOUS BELL HOWELL MOVIE CAMERAS
"FILMO" 8 MM Camera with F 3.5 universal focus lens — — — $55
"FILMO" 16 MM Camera with F3.5 universal focus lens — $65
FILMO 16MM - Magazine Camera, F 2.7 lens. Universal focus with spy glass view finder — — — $85
At Sundry Dept. Mail Orders Filled.

VELDOWN SANITARY NAPKINS Box of 12 13c

Sani-Flush 25c value — — — — 17c
Powder Puffs Gainsborough, Wool. 10c value. Each — — — — 5c
75c Aspirin Certified, 100 for— — 17c
50c Molle Shaving Cream — — — 28c
50c Rel Ointment for head colds 29c
50c Iodent Tooth Paste — — —M 29c
10c Vaseline White. 2 jars for. — 13c
60c Mum Deodorant — — — — 37c
Sal Hepatica 60c value — — — — 34c

Amazing Oil Shampoo Lathers Like Soap
Gobs of creamy lather surge through your hair and scalp seconds after applying. A single rinse and your hair emerges soft, manageable and lovely. Try it today!
ABSOLUTELY NOT DRYING!
ADMIRACIÓN FOAMY OIL SHAMPOO In Katz Million Dollar Sale— 59c M
Toilet Goods Dept. Mail Orders Filled.

DRY, DEAD, ROUGH, COURSE SKIN
Here's the amazing beauty cream that's thrilling all America, for at last a way has been found to help nature to make skin look soft, smooth and young. This new beautifier called TAYTON'S CREAM (Triple-Whip) is both a cleansing and a night cream. It releases precious ingredients to aid nature awaken sleepy tissues. Stimulate the skin. Arouse oil glands. Lubricate dryness. Smooth dead skin cells—powder catchers. Smooth roughness. Free clogged pores. One of the most advanced beauty developments known to the cosmetic art. Beauty editors are writing about it. Thousands praise it! See for yourself! Make this guaranteed 3-day test. It must make your skin softer, smoother and look younger or your money refunded. Ask for
TAYTON'S CREAM Katz Million Dollar Special 50c size only — — — 39c M
At Toilet Goods Dept. Mail Orders Filled.

50c Mykel Tooth Powder — — — 29c
25c Nature's Remedy Tablets — — 14c
50c Pebeco Tooth Paste or Powder 37c
Cough Syrup Creomulsion. $1.25 size 83c
50c Jergen Lotion — — — — — 27c
Freezone for Corns — — — — 21c
35c Lifebuoy Shaving Cream — — — 21c
25c Feenamint Gum Laxative — — M 19c
We reserve the right to limit quantities on all advertised items.

VALUABLE COUPON
10c Part Linen Tea Towel
Soft and absorbent to give dishes a real shine! 15x30 size. With this coupon — — 4½c Each with gay colored border.
Limit 6. Bring coupon to Sundry Dept.
Mail Orders Filled.

Two of the World's Leading Cut-Rate Drug Stores
Katz
MONDAY SALE
CORNER 7TH & LOCUST, ST. LOUIS, MO. AND HODIAMONT AND EASTON, WELLSTON, MO.
MONDAY SALE

VALUABLE COUPON
Regular 25c Lucky Tiger AFTER SHAVE Lotion
Bracing . . . refreshing! Heals razor cuts and scratches!
Katz Million Dollar Sale! With This Coupon. 10c
Limit 2. At Toilet Goods Dept. Mail Orders Filled.

COUNTIES TO BE SELECTED TO SHARE IN TENANT FUNDS

Recommendations to Be Made to Wallace Dec. 3; Total of $316,000 for State.

By the Associated Press.

COLUMBIA, Mo., Nov. 20.—The initial step in distribution of the $316,158 Missouri allotment under the Bankhead-Jones Farm Tenant Act will be taken here Dec. 3, J. F. Nicholson, State Director of Rural Rehabilitation and executive secretary of the Missouri Nine-Man Advisory Committee, said today.

The committee, meeting with regional and national officials of the Farm Security Administration, will recommend counties to receive benefits to Secretary of Agriculture Wallace, who will make the final decision, Nicholson said.

It is expected that 10 to 20 counties will share in the allotment. After Wallace designates the counties, voluntary county committees of three will begin examination of applications, Nicholson said.

FRED LAU & SON
Modern shop with complete service on Keys, Locks and Door Closers
We solicit your orders and inquiries
FRED LAU & SON
Pine E. of 9th, GA. 0875
DOOR CLOSERS

Hear Our Students Broadcast Sunday, 11:45 A. M.—WTMV
WE TEACH YOU TO PLAY THE ACCORDION
RADIO, STAGE, ORCHESTRA
A NEW ACCORDION
52 PRIVATE LESSONS
Music Stand, Instruction Book and Carrying Case.
TAKE ACCORDION HOME AT ONCE!
ALL FOR $8 A WEEK
Established 24 Years St. Louis' and East St. Louis' Largest Accordion Schools
La PIENO ACCORDION SCHOOLS
3175 South Grand 339 COLLINSVILLE AV. EAST ST. LOUIS

BIFOCAL WEARERS...
for Seeing Comfort
COME TO JACCARD'S
You, who have difficulty with bifocals as well as you who are about to wear them, come to Jaccard's for real eyesight comfort. We know how to eliminate many of the faults that cause ordinary double-vision lenses to be so bothersome and so difficult to wear. Our optometrists will prescribe and fit you with attractive bifocals that give excellent performance. You'll be proud of their distinctive appearance and pleased with the new seeing freedom and comfort they give you. For better eyesight, come to Jaccard's.
Optical Department
JACCARD'S
Saint Louis
MERMOD-JACCARD-KING
LOCUST at NINTH
MAin 3975

... ONE BOARD — OR A TRAINLOAD
SAVE MORE ON
HOME NEEDS AT HILL-BEHAN
BUILT-IN KITCHEN CABINET
The Cabinet of Tomorrow for the Home of Today
$95.50
AS ILLUSTRATED, LESS FAUCET
This modern cabinet includes hanging cupboards, base sections, sink front and sink top built in a variety of standard sizes that make them adaptable to a number of arrangements. Finished in white, ivory, green and ivory combination with high-grade enamel. Complete with gleaming white porcelain enamel, double drain board, sink 72"x25".
Ask Us About Our Easy Monthly Payment Plan
60 INCH APRON SINK
Double drain board, latest Colonial design, guaranteed first quality.
$26.95 Less Fixtures
HIBECO CAST FURNACE
18-inch size, complete with casing and canopy. $42.75
Other sizes Proportionately Low.
HIBECO High Test RADIATOR ALCOHOL (Denatured) Gallon 69c
FORD PLASTIC ROOF COATING
Workable even in cold water. Applied like paint over shingles or roll roofing. Contains no coal tar. 5 GALS. $1.49
STORM SASH
Place your order now
SAVE FUEL
Eliminate that cold, drafty feeling around windows. Installation as simple as putting up screens $1.45 And Up
KINDLING WOOD Clean and dry. Free delivery. 6 SACKS $1.45
INSULATING WOOL PER BAG 66c
Stops heat loss. Low cost—easy to install. One bag covers approximately 20 sq. feet; 4 inches thick.
BUILDING MATERIAL HEADQUARTERS OF ST. LOUIS
HILL-BEHAN
Our Stores Are Conveniently Located
SARAH & EASTON JEfferson 2492
1527 N. 14th St. CEntral 1620
5 STORES
6500 PAGE PArkview 1000
4458 Gravois Riverside 3800
8440 ST. CHARLES ROCK ROAD Winfield 0077
Store Hours: 7 A. M. to 6 P. M. Daily
LUMBER FOR EVERY PURPOSE

TWO DENTISTS CITED BY MISSOURI BOARD

Dr. A. J. Rust Jr. and Dr. T. E. Collins Charged With Unprofessional Conduct.

Dr. A. J. Rust Jr. and Dr. T. E. Collins, dentists with offices at 620 Washington avenue, were cited yesterday by the Missouri State Dental Board to appear before it Dec. 11 to answer charges of unprofessional conduct. The hearing will be held at Hotel Statler.

The citations, ordering the dentists to "show why license or certificate of registration, or both," should not be supsended or revoked, were served late yesterday. Six violations of the Missouri Dental Act were alleged. The change were: Indirect advertising of prices for professional services; indirect advertising by means of a large display, a glaring light sign, a display showing a representation of teeth, us of advertising solicitors, and by permitting the Dr. Rust Dentists Laboratories, Inc., to advertise prices.

Both Deny Charges.

Dr. A. J. Rust Jr. said to a Post-Dispatch reporter that all of the charges were false. He declared that the laboratory was operated by his father and that neither he nor Dr. Collins was connected with the corporation, which occupies offices on the same floor. A similar denial was made by Dr. Collins.

Members of the Dental Board, which met yesterday at the Statler, declined to comment on issuance of the charges. Dr. E. B. Owen, St. Louis member of the board, remarking that "my hands are tied," would not identify Leslie A. Kendell, whose name appeared as complainant on the citations.

Dr. A. J. Rust Sr., head of dental laboratories downtown and in Wellston and at Kansas City, declared to the reporter that the citations were an "obvious attempt to strike at me through my son." Dr. Rust Sr. was cited by the Dental Board in 1934 on charges of advertising prices, and he asserted yesterday that the citation was dismissed after he had obtained a permanent injunction in Circuit Court at Kansas City.

Says Display Case Is Small.

The elder Rust said that a small display case showing dental plates was used at a downtown office and that the "glaring" sign was at the Wellston office. He asserted also that he was not a practicing dentist, and that he advertised only the prices of X-ray examinations, a matter which is not covered by the Dental Act.

In remarking that he used the services offered by his father's laboratories, Dr. Rust Jr. said that he received no benefit from the corporation advertising. He added that the only signs employed by Dr. Collins and himself were small nameplates on their office door.

A graduate of the Chicago College of Dental Surgery, Dr. Rust Jr. said he was second highest in examinations before the National Dental Board in 1936. He established the office with Dr. Collins last June.

Dr. Collins, graduate of the Kansas City Western Dental College and the Chicago College of Dental Surgry, said he had practiced in St. Louis and Springfield, Mo., for 13 years.

MRS. ELLEN CRAIB ESTATE INVENTORIED AT $438,163

Daughter of Late W. C. McBride Left Bulk to Two Sisters and Children of a Third.

The estate of Mrs. Ellen McBride Craib, who died Oct. 2, was valued at $438,163 in an inventory filed yesterday in Probate Court at Clayton. The will of Mrs. Craib, wife of Balfour Stuart Craib, retired merchant, and daughter of the late W. C. McBride, multimillionaire oil man, left the bulk of her estate to her sisters, Mrs. Isaac D. Kelley Jr. and Mrs. William D. Orthwein Jr., and to four daughters of another sister, Mrs. Birch O. Mahaffey.

Items listed in the inventory were: Notes, $266,158; accounts, $110,558; stocks, $13,535; bonds, $14,170; cash, $10,226; chattels, $6000, and real estate, $17,515.

Beneficiaries were among those whose notes constituted a part of the estate. Notes listed were: Birch O. Mahaffey, trustee, $104,775.96; Mrs. Orthwein, two notes for $52,460 each; Mrs. Kelley, $52,460, and Eleanor Tilton, $4000.

Accounts listed were: Easton-Taylor Trust Co., $49,353; Mercantile-Commerce Bank & Trust Co., $7216; K. McB. Kelley, open account, $52,460. The home of Mrs. Craib at Narragansett, R. I., valued at $17,500, was left to her husband, for whom an annuity had been provided.

Farmer's Share of Food Dollar Up.

By the Associated Press.

WASHINGTON, Nov. 20.—The farmer will receive 46 cents of the consumer's food dollar this year, Agriculture Department economists estimated today. The remaining 54 cents will go to processors, wholesalers, transportation lines and retailers. The farmer's share was said to be the largest since 1929, when he received 47 cents of the dollar.

G. Avery Cabinett Dies.

By the Associated Press.

CEDAR RAPIDS, Ia., Nov. 20.—G. Avery Cabinett, Federal grain supervisor for most of Iowa and part of Illinois, with headquarters in Cedar Rapids, died today at his home here after a long illness. He had been connected with the Federal grain division for 25 years, the last 10 in Cedar Rapids.

CATHOLIC BISHOPS OF U. S. ASSAIL GERMAN GOVERNMENT

Real Issues Concerning Church in Spain Beclouded by Propaganda, They Charge.

WASHINGTON, Nov. 20. — The Catholic bishops of the United States assailed the German Government today for what they termed persecution of the church. They said that all religious-minded men and women were "outraged by the Satanic resourcefulness of these leaders of modern paganism."

The bishops said also that "clever propaganda, maliciously used" had beclouded the real facts concerning the Church of Spain.

The statements were made in separate letters to the hierarchies of Germany and Spain before the bishops concluded a three-day annual meeting here.

"The attempt to vilify priests and to destroy their reputations in indecent and frequently unjustified trials has produced in our country just the contrary effect," the letter to the German heirarchy said. "It has shown us and the world the degradation of governmental agencies in Germany today."

The letter to Spain expressed sorrow over the church's "suffering" there.

STORE HELD UP, MANAGER FORCED TO HAND OVER $60

Robber, Armed with Pistol, Made Purchases Before Demanding Money.

A man with a pistol held up a Kroger grocery at 3671 Olive street last evening, escaping on foot after forcing the manager to hand him about $60 from a cash register.

The manager, William McDonnell, said he and a clerk were the only ones in the store when the man entered and drew the pistol after making several purchases. He said the robber was about 35 years old, and wore a dark overcoat and checkered cap.

SINCE 1879

Betsy Ross Spinet
"Up-to-the-Minute Pianos, at Today's Prices." Save With Confidence
KIESELHORST
5816 EASTON OPEN EVES.

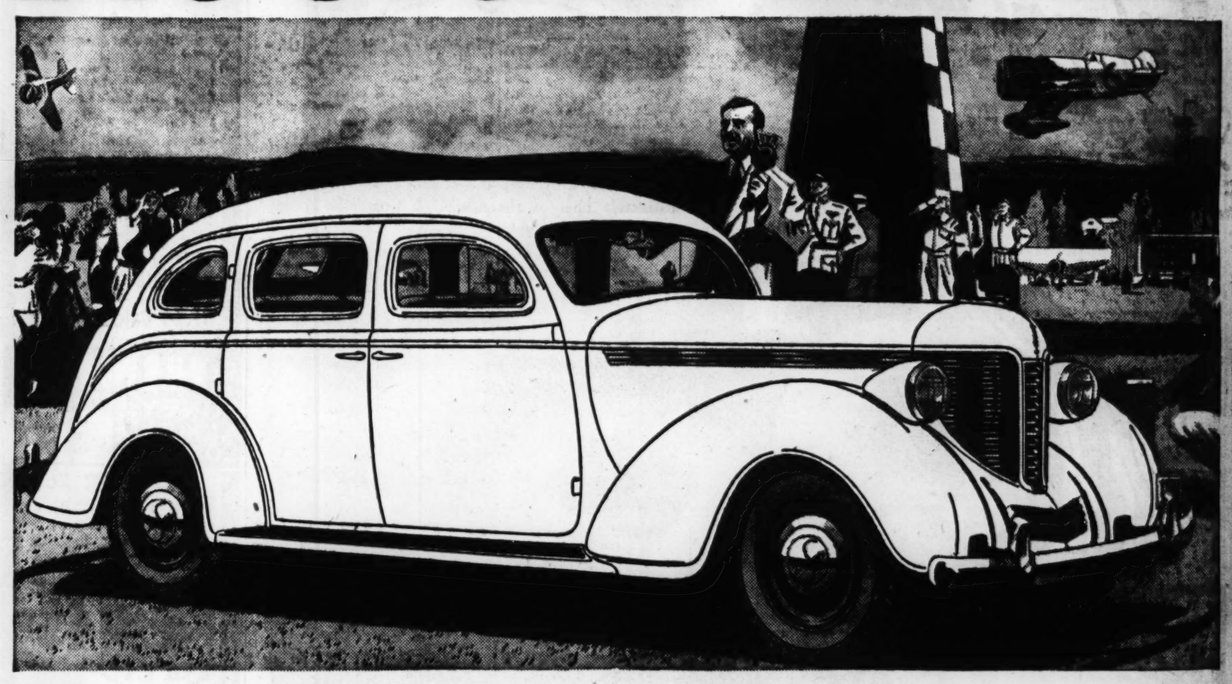
FOR BETTER LIVING IN A CLEANER ST. LOUIS—
CARBONITE SMOKELESS FUEL
Clean and easy to handle, smokeless and economical fuel.
SEIDEL COAL & COKE CO.
FRanklin 6800
DUNCAN AT VANDEVENTER
$7.65 Per TON
LESS 25c FOR CASH
1-Ton Price Slightly Higher

Ice Ballet at the Arena.

An ice ballet will be presented at 8:30 p. m., Dec. 9, 10 and 11, at the Arena by an international cast of skaters. Karl Shaefer and Miss Maribel Y. Vinson, titleholders of Olympic winter games, will have principal parts. The production, which opened in Madison Square Garden last Monday night, is named, "Gay Blades."


Josephine
"SINCE"
"Since it relieved our coughs four years ago we get REM whenever there's a need for a cough medicine."
Mrs. Walter W. Brown
1604 W. Oak St., Louisville, Ky.
Here's Why:
Mrs. Brown's enthusiasm is shared by thousands . . . REM is so good that delighted users are glad to pass the good word along. There are definite reasons why REM is so effective and brings relief so quickly:
(1) REM is made *specifically* for coughs resulting from colds.
(2) REM is a real cough medicine, not just a "tickle stopper."
(3) REM is thorough because it works *two* ways . . . not only in the throat, but also systemically. That's what makes it so very much more effective.
So if you have a cough resulting from a cold, don't fool around with it! Go after it with a real cough medicine like REM.

LOWELL THOMAS HAS A BIG STORY ABOUT HIS NEW DE SOTO


Every DeSoto Feature is a Headline Story—DeSoto Now Priced Just Above the Lowest!
HERE'S A FLASH to you from Radio Commentator Lowell Thomas: "Talk about big-car luxury, faster pick-up in traffic and easier handling! This great new De Soto certainly gets my vote. It's America's smartest low-priced car!"
No wonder Mr. Thomas is sold on his new De Soto. This year's car is more beautiful than ever...safer, with bigger, *genuine* hydraulic brakes... quieter, with complete sound-proofing...more economical because of its improved 93-h.p. "Economy Engine."
And here's the best news yet: this *big* new De Soto is yours at *small*-car cost! It's now priced just above the lowest. Ask your De Soto dealer *today* about the Commercial Credit Company Finance Plan. DE SOTO DIVISION OF CHRYSLER CORPORATION, Detroit, Michigan.
SEE YOUR DE SOTO DEALER FOR A GREAT CAR, FINE SERVICE AND A SQUARE DEAL

PLYMOUTH'S LOW PRICES
Make It the Best Buy of "All Three" Lowest-priced Cars
Sold By All DESOTO DEALERS
LOOKING FOR A SQUARE DEAL?
You'll get it from your De Soto dealer! A square-deal appraisal on your present car—a square-deal delivered price on your new De Soto—a square-deal payment plan. Drive in to your nearest dealer today—it's easy to own a big new De Soto!
MAJOR BOWES' Amateur Hour—Columbia network, Thursdays, 9 to 10 P. M., E. S. T.

DESOTO AND PLYMOUTH DEALERS

ST. LOUIS DEALERS—
MOUND CITY MOTORS, 1821-29 Locust
DOWNS-MEIER MOTOR CO., 4561 Delmar
EHRLER-GANGLOFF MOTOR CO., 2729 N. Grand
GATEWAY MOTOR CO., 2001 S. Seventh
GRAVOIS MOTOR CORPORATION, 4728 Gravois
LOWRY MOTOR CO. 7434 Manchester
O'LEARY & McCLINTOCK MTR. CO., 6300 Wells, Wellston, Mo.
PARDUE-SHELDON MOTOR CO., 5220 Natural Bridge
S. KIRKWOOD AUTO CO., 304 S. Kirkwood, Kirkwood, Mo.
SO. SIDE MOTOR SALES, 3400 Gravois
MISSOURI DEALERS—
ALLEN, E. F., Edina, Mo.
BISMARCK MOTOR CO. Bismarck, Mo.
BOUNDS, C. E. Greenville, Mo.
BRUCKER MOTOR SALES, 1030 Clay, St. Charles, Mo.
CAPITAL MOTOR CO., Jefferson City, Mo.
CITY GARAGE Licking, Mo.
DOWLING MOTOR CO., Montgomery City, Mo.
ELSEY MOTOR CO. Potosi, Mo.
FLETCHER & BARGER Ironton, Mo.
W. SCOTT FOX MOTOR CO. Fulton, Mo.
GARVIN MOTOR CO. Macon, Mo.
E. R. GODDARD & CO. Robertson, Mo.
GOODMAN MOTOR CO. Barnett, Mo.
GOODMAN MOTOR CO. Eldon, Mo.
HALLIBURTON MTR. CO., Canton, Mo.
HARRISON, W. L. Hannibal, Mo.
HUSKEY MOTOR CO. Festus, Mo.
KINCHELOE & SPENCE, Monroe City, Mo.
LA RUE, C. R. Troy, Mo.
C. W. MILLER & SON Elsberry, Mo.
MISSOURI MOTOR CO. Columbia, Mo.
MITCHELL, DANIEL B. St. James, Mo.
MOORE MOTOR CO. Perryville, Mo.
OBENHAUS MOTOR CO. Hermann, Mo.
POND MOTOR CO. Pond, Mo.
REDDICK MOTOR CO. Steelville, Mo.
SEEGER, GEO. J. & SON, Creve Coeur, Mo.
SEIBERT MOTOR CO. Moberly, Mo.
STALEY MOTOR CO. Bowling Green, Mo.
SULLIVAN MOTOR CO. Sullivan, Mo.
TRUITT MOTOR CO., Kirksville, Mo.
TRUITT BROS. MTR. CO., Novinger, Mo.
WALKER MOTOR CO. Shelbina, Mo.
CLAY'S GARAGE Dixon, Mo.
ILLINOIS DEALERS—
BASSO MOTOR CO. Benld, Ill.
BATCHTOWN MTR. CO., Batchtown, Ill.
BROWN, JOHN T., INC., 1608 E. Broadway, Alton, Ill.
CARROLLTON IMPLEMENT CO. Carrollton, Ill.
CITY MOTOR SALES Sparta, Ill.
COLLINSVILLE GARAGE Collinsville, Ill.
DIETZ MOTOR CO. Carlinville, Ill.
FINSON MOTOR CO. Pittsfield, Ill.
FIREBAUGH MOTOR SALES, Mount Vernon, Ill.
4-S-6 COMPANY, 816 Broadway, Highland, Ill.
GAMMON, OTIS Fairfield, Ill.
GOECKNER BROS. Effingham, Ill.
HARDING MOTOR CO., 622 St. Louis Ave., E. St. Louis, Ill.
HUNT AUTO SALES, 2009 Madison, Granite City, Ill.
JENKINS MOTOR CO. Girard, Ill.
LA CROIX MOTOR CO. Dupo, Ill.
LAUERMAN & SON, New Athens, Ill.
MINDRUP AUTO SERVICE, Edwardsville, Ill.
PEOPLE'S SERVICE GARAGE, Mt. Olive, Ill.
SPENCER, E. K. Du Quoin, Ill.
STRAWN, CHAS. M., 222 W. Court, Jacksonville, Ill.
WATERLOO AUTO CO., Waterloo, Ill.
WAGNER AUTOMOBILE CO., 111 East A Street, Belleville, Ill.

STORE HELD UP, MANAGER FORCED TO HAND OVER $60

Robber, Armed with Pistol, Made Purchases Before Demanding Money.

A man with a pistol held up a Kroger grocery at 3671 Olive street last evening, escaping on foot after forcing the manager to hand him about $60 from a cash register.

The manager, William McDonnell, said he and a clerk were the only ones in the store when the man entered and drew the pistol after making several purchases. He said the robber was about 35 years old, and wore a dark overcoat and checkered cap.

FARMERS URGED TO INCREASE WILD LIFE ON THEIR LANDS

Planting of Trees on Waste Areas Recommended by Speaker at Columbia, Mo.

By the Associated Press.

COLUMBIA, Mo., Nov. 20.—Farmers should regard wild life as a crop and establish a program to increase it, Warren W. Chase, regional biologist of the Soil Conservation Service, said here today at the closing session of the first all-State conservation conference.

"Perhaps we do not have enough wild life and woodland areas built up now to produce an income," he said, "but this will come in time if a conservation program is established and maintained."

Chase pointed out that farmers should establish wild life areas on their land by planting trees on waste acreage. He added that an increase in wild life would benefit the coming generation and bring a better living to the farmer.

Other speakers included: David Meaker, W. C. Etheridge, J. C. Wooley and D. B. Ibach, all of the Missouri College of Agriculture; K. G. Harmon, State co-ordinator of the Soil Conservation Service, and R. L. Von Trebra, regional conservationist of the Soil Conservation Service.

About 200 persons attended the two-day meeting.

Parole Hearings in Illinois.

By the Associated Press.

SPRINGFIELD, Ill., Nov. 20.—Chairman W. C. Jones of the Parole Board announced today that subcommittees would hold hearings Monday at the Menard, Pontiac and Joliet penitentiaries on 396 applications for parole. Among the cases are those of 22 parolees returned to Joliet prison for alleged violation of parole, 11 to Stateville, 16 to Menard and one to Pontiac.

NEW OIL every MILE

CONTAINS A POWERFUL REFINING AGENT
Approved and recognized by leading oil refinery experts
Luber-finer
New oil every mile—Refines as you drive
The only genuine oil refiner for your motor
Starts where filters stop
If You Missed It at the Auto Show See It in Operation at the Address Below
Dealers' Inquiries Invited!
S. P. CHAMBERS & CO.
5023 Delmar . . . . . St. Louis
FO. 4821

INCANDESCENT
Elec. Supply Co.
1121-23 LOCUST
$18.00 6-Light Living Room or Dining Room Modern Shaded Type Fixture
Furnished in natural solid brass with high lights of sparkling chrome. Length 36 in.; spread 18 in.; furnished for ceiling or drop type as shown. Equipped with ivory glass shades; wired complete. SPECIAL $9.95
METAL PARTS SOLID BRASS
THREE WAY TURN SWITCH
CHROMED CAST SOCKETS
$2.50 modern all-glass INDIRECT LIGHTING UNIT. Diameter 11 in.; length 11 in. Furnished in Honey, ORCHID, Green, Peach or French frosted crystal. Wired Complete. Special $1.89
$4.98 Porch Wall Lantern. Wired complete. SPECIAL $1.69
Amber glass panels, copper bronze finish. Six in. square
$2.75 Bracket Lantern. Wired complete. Special $1.39
Height 12 inches, width 6½ inches. Extends 8 in. Bronze finish with amber glass panels.
$8.00 3-light fixture to match. Special, $2.75
$4.50 2-light fixture to match. Special, $2.65
$6 5-light living or dining room Fixture equipped with central switch wired complete, spec. $2.98
Made of heavy cast metal, plated bronze or silver new-tar finish; length 36 in.; spread 15 in.
Choice of Drop or ceiling types.
$2 White Enamel Bracket or Ceiling Light Wired Complete With Shade, Special, 55c with Pull-switch, 65c
CH. 3787 Mail and Phone Orders Filled. Send for Catalog.
$30.00 15-INCH IMPORTED Crystal Fixtures $13.95 Complete
3 tiers of imported glass prisms; guaranteed; silver and black finish. Wired with 3 Lights.
$27.50 Imported 13-in. crystal fixture, complete with 4 tiers and 3 lights. $12.95
Same fixture in 12-in. with 4 tiers $12.75
10-Inch Crystal Fixture, $8.95

t of Miss s of have

principal parts. The production, which opened in Madison Square Garden last Monday night, is named, "Gay Blades."

NCE"

lieved our coughs ago we get REM there's a need for edicine."

Mrs. Walter W. Brown
1604 W. Oak St., Louisville, Ky.

m is EM sers yord sons and

y for edi-

cine, not just a "tickle stopper."
(3) REM is thorough because it works two ways . . . not only in the throat, but also systemically. That's what makes it so very much more effective.
So if you have a cough resulting from a cold, don't fool around with it! Go after it with a real cough medicine like REM.

ABOUT HIS NEW DESOTO



OUR OTO LER A NE SERVICE RE DEAL

GAMMON, OTIS, Fairfield, Ill.
GOECKNER BROS., Effingham, Ill.
HARDING MOTOR CO., 622 St. Louis Ave., E. St. Louis, Ill.
HUNT AUTO SALES, 2000 Madison, Granite City, Ill.
JENKINS MOTOR CO., Girard, Ill.
LA CROIX MOTOR CO., Dupo, Ill.
LAUERMAN & SON, New Athens, Ill.
MINDRUP AUTO SERVICE, Edwardsville, Ill.
PEOPLE'S SERVICE GARAGE, Mt. Olive, Ill.
SPENCER, E. K., Du Quoin, Ill.
STRAWN, CHAS. M., 222 W. Court, Jacksonville, Ill.
WATERLOO AUTO CO., Waterloo, Ill.
WAGNER AUTOMOBILE CO., 111 East A Street, Belleville, Ill.

FARMERS URGED TO INCREASE WILD LIFE ON THEIR LANDS

Planting of Trees on Waste Areas Recommended by Speaker at Columbia, Mo.

By the Associated Press.

COLUMBIA, Mo., Nov. 20.—Farmers should regard wild life as a crop and establish a program to increase it, Warren W. Chase, regional biologist of the Soil Conservation Service, said here today at the closing session of the first all-State conservation conference.

"Perhaps we do not have enough wild life and woodland areas built up now to produce an income," he said, "but this will come in time if a conservation program is established and maintained."

Chase pointed out that farmers should establish wild life areas on their land by planting trees on waste acreage. He added that an increase in wild life would benefit the coming generation and bring a better living to the farmer.

Other speakers included: David Meeker, W. C. Etheridge, J. C. Wooley and D. B. Ibach, all of the Missouri College of Agriculture; K. G. Harmon, State co-ordinator of the Soil Conservation Service, and R. L. Von Trebra, regional conservationist of the Soil Conservation Service.

About 300 persons attended the two-day meeting.

Parole Hearings in Illinois.

By the Associated Press.

SPRINGFIELD, Ill., Nov. 20.—Chairman W. C. Jones of the Parole Board announced today that subcommittees would hold hearings Monday at the Menard, Pontiac and Joliet penitentiaries on 396 applications for parole. Among the cases are those of 22 parolees returned to Joliet prison for alleged violation of parole, 11 to Statesville, 16 to Menard and one to Pontiac.

NEW OIL every MILE



CONTAINS A POWERFUL REFINING AGENT
Approved and recognized by leading oil refinery experts
Luber-finer
Now oil every mile—Refines as you drive
The only genuine oil refiner for your motor
Starts where filters stop
If You Missed It at the Auto Show See It in Operation at the Address Below
Dealers' Inquiries Invited!
S. P. CHAMBERS & CO.
5023 Delmar . . . . . St. Louis
FO. 4821

INCANDESCENT
Elec. Supply Co.
1121-23 LOCUST

$18.00 5-Light Living Room or Dining Room Modern Shaded Type Fixture. Furnished in natural solid brass with high lights of sterling chrome. Length 36 in.; spread 18 in.; furnished in ceiling or drop type as shown. Equipped with ivory glass shade; wired complete. SPECIAL $9.95. METAL PARTS SOLID BRONZE. THREE WAY TURN SWITCH. OPERATES 2-3 OR 5 LIGHTS.

$2.50 modern all-glass INDIRECT LIGHTING UNIT. Diameter 11 in., length 11 in. Furnished in Honey, ORCHID, Green, Peach or French frosted crystal. Wired Complete. Special, $1.69

$4.00 Porch Wall Lantern. Wired Complete. SPECIAL, $1.69. Amber glass panels, copper bronze finish. Six in. square extends eight inches.

$3.75 Porch Bracket Lantern. Wired complete. Special $1.39. Height 15 inches, width 5½ inches. Extends 5 in. Bronze finish with amber glass panels.

$8.00 3-light fixture to match. Special, $2.75

$4.50 2-light fixture to match. Special, $2.65

$6 5-light living or dining room Fixture equipped with control switch wired complete, spec. $2.98. Made of heavy cast metal, plated bronze or silver pewter finish; length 36 in.; spread 15 in. Choice of Drop or ceiling types.

$2 White Enamel Bracket or Ceiling Light Wired Complete With Shade, Special, 55c with Pull-switch, 65c

CH. 3797 Mail and Phone Orders Filled. Send for Catalog.

$30.00 15-INCH IMPORTED Crystal Fixtures $13.95 Complete

5 tiers of imported glass prisms; guaranteed; silver and black finish. Wired with 3 Lights.

$27.50 Imported 13-in. crystal fixture. Complete With 4 tiers and 3 lights, $12.95

Same fixture in 12-in. with 4 tiers $12.75

10-Inch Crystal Fixture, $8.95

94,000 RETURNS HERE IN CENSUS OF JOBLESS

Double the Expected Number — Some From Jokers and Unemployables.

A total of 94,083 residents of St. Louis and St. Louis County has made returns in the unemployment census, more than double the advance estimate of Postoffice officials.

The deadline for sending in cards was last midnight, and it was expected that late arrivals, to be counted tomorrow, would increase the total but slightly. Yesterday 12,492 cards were received.

After the count is completed at the Main Postoffice here, the cards will be forwarded to Washington for classification and analysis. Results of the national census will not be made known until early next year.

Among the local returns were cards from persons classified as unemployable and some from practical jokers. The latter included replies purported to be from business executives, professional men and others holding positions.

PRISONER SHOOTS HIMSELF AFTER ADMITTING KILLING

Man Arrested in Pittsburgh, Pa., Confesses Murder of New York Policeman.

By the Associated Press.

PITTSBURGH, Nov. 20.—Carl Sommerfield, 29 years old, who, police said, admitted the Greenwich Village killing of a New York police officer in 1931, shot himself, perhaps fatally, today as he was being questioned at police headquarters.

Detective Ingpector Walter Monaghan said Sommerfield admitted killing Sergt. Timothy Murphy in a restaurant holdup. Then, said Monaghan, as he turned to call in New York detectives to hear the confession, Sommerfield drew a pistol that had been strapped to his leg and fired three bullets into his body.

Sommerfield was taken to Mercy Hospital, three wounds in his breast. Physicians said he has little chance to live.

Another suspect, Jack Brabson, 32, was taken into custody with Sommerfield and was being questioned in an adjoining room. New York police officials announced two other men, Joseph Feola, 22, and Benjamin Hyman, 35, were arrested there today in connection with the same holdup slaying.

Monaghan quoted Sommerfield as saying on the way to the hospital: "I might as well kill myself as go to New York and testify against those fellows."

Police said both Sommerfield and Brabson are former prison parolees.

IMPORTS FOR STARCH MAKING BEING INVESTIGATED BY HULL

Illinois Congressman Says Sago and Cassava Sent in Cost Farmers $18,000,00 a Year.

WASHINGTON, Nov. 20. — Secretary of State Cordell Hull had under investigation today a report by Representative Hugh M. Rigney of Arthur, Ill., that imported tapioca, sago and cassava were costing American farmers $18,000,000 a year by displacing domestic corn in starch making.

Rigney said the report was based on information from employes of the Staley Corn Products Manufacturing Co. at Decatur, Ill. They told him they were "being denied full-time work because of the competition presented by sago and tapioca being imported from the Netherlands."

Rigney supplied Hull with figures purporting to show that in 1935 approximately 240,000,000 pounds of tapioca and sago, "equal to 7,280,000 bushels of corn," were imported duty free.

The Congressman's report added that "in 1936 these imports were greatly increased and, according to the Corn Industries Research Foundation, 270 Broadway, New York, there were 301,000,000 pounds imported during the first seven months of 1937."

LA GUARDIA NAMES OPPONENT IN 1921 RACE DEPUTY MAYOR

Henry H. Curran Assigned to New Post in New York City Government.

By the Associated Press.

NEW YORK, Nov. 20.—Deputy Mayor—a new job in the New York City government—was the post assigned today by Mayor LaGuardia to Henry H. Curran, 60-year-old magistrate and one-time president of the Association Against the Prohibition Amendment. Curran defeated LaGuardia for the Republican nomination for Mayor in 1921, then lost the election to John F. Hylan.

The Mayor now can delegate many powers to his deputy, exceptions including the powers of appointment and removal of officials, of calling hearings and of presiding at Board of Estimate sessions. However, he may cast the Mayor's board vote.

Curran was Immigration Commissioner at Ellis Island from 1923 to 1926. He has held several municipal offices including that of Manhattan borough president.

National Maternity Conference.

By the Associated Press.

WASHINGTON, Nov. 20.—The United States Children's Bureau, seeking to prevent thousands of needless deaths annually from motherhood, called a national conference today "on better care for mothers and babies." Medical, nursing and other experts will meet Jan. 17 and 18 in the capital.

BRANCH POSTOFFICE BUILDING AT WELLSTON IS DEDICATED

W. Rufus Jackson Speaks at Ceremonies After Parade in Business District.

The Wellston branch postoffice, at Hamilton and Ridge avenues, completed last week at a cost of $95,500, was dedicated last night by Postmaster W. Rufus Jackson, who spoke at ceremonies held at the building after a parade of postoffice employes and civic organizations from the business district.

Special cancellations printed on a card were given spectators as souvenirs. The branch will be open for business tomorrow morning. Construction of the building, of Vermont marble and Carthage limestone, started a year ago.

Postmaster Jackson, in his speech, traced development of the office from its beginning in 1873, when the community was known as Rinkelville. He said receipts have increased from $29,083 in 1912 to $121,588 in 1936.

Grocer Held Up, Robbed of $75.

William A. Wolk, proprietor of a grocery at 4177 Ashland avenue, was robbed of $75 yesterday by two armed men who entered his store with handkerchiefs drawn over their faces. After taking the money from the safe they forced Wolk to lie on the floor in a back room and fled.

Used Washing Machine Parts
WRINGER ROLLS, 49c
BRING YOUR OLD ROLL WITH YOU
WE REPAIR ALL MAKES OF WASHING MACHINES
Vacuum Cleaners Overhauled All makes — $3.95
WASH MACHINE PARTS & SALES CO.
4119 GRAVOIS
LACLEDE 6366
Open Tuesday and Friday Till 8:30 P. M.

AUSTRIAN PRETENDER IS 25

Hapsburg Flags Flying in Vienna in Honor of Archduke Otto.

By the Associated Press.

VIENNA, Nov. 20.—Today was Archduke Otto's twenty-fifth birthday, and thousands sent telegrams and letters to Steenockerzeel Castle in Belgium where the Austrian pretender spent a quiet day with his family and friends.

Masses were said in churches for Otto and other Hapsburgs. Yellow and black Hapsburg flags were prominently displayed in Vienna. Masses and parades are planned in many Austrian provincial communities tomorrow.

Buried Sidewise as She Requested.

BLAND, Mo., Nov. 20.—Because she rested more comfortably on her left side, Mrs. Ralph Gibbons recently told relatives she wanted to be buried in that position after her death. She died this last week, at the age of 68, and her request was granted.

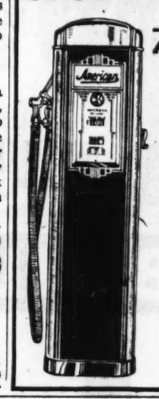
O. L. 'DUSTY' RHOADS
The Tire Man
Goodyear Tires and Exide Batteries
SHELL SUPER STATION
VANDEVENTER at LINDELL
Phone Jefferson 7977

Fund for Wheaton College Pool.

By the Associated Press.

WHEATON, Ill., Nov. 20. — Wheaton College faculty members and students have pledged more than a third of the cost of a $35,000 swimming pool to be built in a proposed new $350,000 physical education building. Alumni have pledged themselves to raise $200,000 toward the building in a campaign to start in February.

More Profit



—for the Service Station that ATTRACTS Motorists with
AMERICAN Pace-Setter De Luxe PUMPS
Streamlined beauty, and the best mechanical features known to modern engineering. Attracts passing motorists . . . impresses patrons. Visible dial to show gallons, and cost in dollars and cents. See the AMERICAN Pump today. Buy on deferred payments. Pay as it earns for you. Full line of Service Station Equipment, Ottawa Lifts, Air Compressors, Aro Greasing Equipment, Underground Tanks and Fittings, and Bulk Tanks.
Phone for Salesman or Send this coupon to
AMERICAN PUMP
2334 Olive St. GArfield 4678
GENTLEMEN:
Without obligation on my part, please send descriptive matter and quote prices on American Pumps.
Name _____
Street _____ City _____

TALK TO US FIRST ABOUT AN
AUTO LOAN
First of all, it should save you money!
One reason is that you buy insurance where you please, and as little as you please, just so you protect our interest in your car against fire, theft and collision. Often, insurance for a $400 auto loan costs less than $10.
Next, the cost of borrowing money from a bank is always low. See our rates at the right. There are no extras of any sort.
Then again, it is not only dignified, but you build future credit when you deal with a bank. Bank credit can help you in various ways.
When you buy any car, whether new or used, talk to us first about the money you need. You can then trade as a cash buyer.
$6 a $100 on new cars
It costs you only $18 to borrow $300 for one year; you pay $25 monthly. For 18 months, $300 costs you $27, and you pay $16.67 monthly.
$8 a $100 on a used car
$150 costs $12 for one year; you pay $12.50 a month. Bring your title.
People come here from all over the city and county. Ample parking space . . . polite service . . . quick answers. Open Mondays till 7:30.
Any reliable man with regular income, is welcome here. You need not be a depositor.
SOUTHWEST BANK
Member, Federal Reserve System - - - - Member, Federal Deposit Insurance Corporation
PRospect 5200 2301 S. KINGSHIGHWAY PRospect 3614

"You'll be ahead in all ways with a NEW 1938 CHEVROLET!"
You'll be ahead in the great things you get—You'll be ahead in the small price you pay!
Take a good long look at the smart, modern, distinctive lines of the new 1938 Chevrolet; count the many exclusive advanced features this beautiful car brings to you; and you'll know *you'll be ahead with a Chevrolet!*
It's *the car that is complete*, and that means it's the *only* low-priced car combining such outstanding improvements as new *Modern-Mode Styling, Perfected Hydraulic Brakes, Genuine Knee-Action*, Valve-in-Head Engine,* and the other modern features listed at the right.
Place your order now for a new 1938 Chevrolet, and enjoy the combined thrills and thrift which accompany the Chevrolet trade-mark—*the symbol of savings!*
CHEVROLET MOTOR DIVISION
General Motors Sales Corporation
DETROIT, MICHIGAN



MODERN-MODE STYLING — Styling as different as it is beautiful, for this bigger-looking, better-looking low-priced car.
PERFECTED HYDRAULIC BRAKES — Smooth—powerful—positive . . . the safe brakes for modern travel . . . giving maximum motoring protection.
GENUINE KNEE-ACTION* — (WITH SHOCKPROOF STEERING) So safe—so comfortable—so different . . . "the world's finest ride."
ALL-SILENT ALL-STEEL BODIES — (WITH SAFETY GLASS ALL AROUND) Larger interiors—lighter, brighter colors—and Unisteel construction, making each body a fortress of safety.
VALVE-IN-HEAD ENGINE — Giving the most efficient combination of power, economy and dependability.
FISHER NO DRAFT VENTILATION — Giving protection against drafts, smoke, windshield clouding, and assuring each passenger individually controlled ventilation.
*ON MASTER DE LUXE MODELS ONLY
FOR 27 YEARS
"You'll be AHEAD with a CHEVROLET!"
THE CAR THAT IS COMPLETE
CHEVROLET
THE SYMBOL OF SAVINGS

I. C. C. TO HEAR PETITION ON SHIP FREIGHT RATES

To Take Up Plea for Increase at Same Time it Considers Rail Case.

WASHINGTON, Nov. 20.—The Interstate Commerce Commission decided today to hear the request of 13 water carriers for higher freight rates at the same time it hears the petition of class one railroads for a 15 per cent freight rate increase.

The water carriers, operating from ports on the Atlantic and Gulf Coasts and Chesapeake Bay, also are seeking a 15 per cent increase.

The American Trucking Associations, Inc., was permitted to intervene in the proceedings. It is a national organization representing 70 per cent of the trucking industry.

CAMPAIGN TO RAISE $12,000 FOR BAPTIST ORPHANS HOME

State-wide Drive on in Churches of Denomination, to Aid Pattonville Institution.

A campaign to raise $12,000 for the Missouri Baptist Orphans Home at Pattonville will be started today in Baptist churches throughout the State.

The money is needed, Orron D. Evans, head of the campaign committee, said, to pay outstanding debts, meet an operating deficit, and for necessary repairs to the buildings. The home is supported almost entirely by private contributions.

A special collection to go to the campaign will be taken up at services at the Third Baptist Church, Grand and Washington boulevards, on Thanksgiving day.

REPEATED BY POPULAR DEMAND
Monday Only! PULL-UP CHAIR
Reg. $7.95 Value
With spring seat, upholstered back and scroll legs. A "buy" at this price!
$3.98
Limit 2 to a Customer
NATIONAL
JE. 3038
2554 N. Grand

YOU CAN NOW AFFORD A BEAUTIFUL . . . INTERNATIONAL OIL BURNING CIRCULATOR
$5 Down Payment Balance in Easy Monthly Payments
Heats 3 Rooms
Clean, Safe, Economical. Beautiful Porcelain, Walnut Grained. Uniform heat maintained day and night without attention.
New Market Hdwe.
4084 LACLEDE . . FR. 1720

Rent the NEW Monarch Noiseless PORTABLE TYPEWRITER
3 Months for $5.00
It disturbs nobody! Initial rental applies on purchase; balance can be paid $3.00 monthly. We also rent selected Typewriters of all makes, latest models, free service. Free delivery.
AMERICAN WRITING MACHINE CO.
817 PINE ST. CHestnut 0340

YOUR VACUUM CLEANER COMPLETELY REBUILT
Any Make or Age Including
HOOVER, EUREKA
$6.95
New Bag New Cord and All Worn Parts Repaired and Replaced.
Entire Cleaner Completely Refinished
GUARANTEED To Look and Work Like New
NORDMAN BROS.
Open Evenings Except Wednesday & Friday
3215 Meramec Riv. 7155

REBUILDING Men and Women
Beautifully Illustrated
Drunkenness Is a Disease!
This FREE Booklet Explains Facts That Every Person Should Know
HERE is a treatise written on the disease of inebriety and its cure, written especially for the Keeley Institute. It is based on 57 years' experience, embracing the treatment of more than 400,000 patients, including men and women from all walks of life.
It tells you "why" the medical profession recognizes drunkenness as a disease; what famous medical authorities say about the disease of drunkenness . . . and "how" drunkenness can be cured. The booklet is free, and mailed in a plain envelope. Write at once for your copy. NOW!
"There are no Keeley Institutes in the State of Missouri."
Address W. N. Nelson, Secretary
The KEELEY INSTITUTE
DWIGHT ILLINOIS

WORK ON FARM BILL SPEEDED UP BY COMMITTEES

Groups in Congress Start Continuous Sessions in Hope of Presenting Measure Tuesday.

SENATE DIFFERENCES "NOT VERY SERIOUS"

Wallace Confident After Seeing Garner — House Body Agrees Tentatively on Most of Corn Plan.

By the Associated Press.

WASHINGTON, Nov. 20. — Farm bill leaders, anxious to get a measure before Congress on Tuesday, speeded up committee machinery today.

Joining in an almost unprecedented maneuver, Senate and House Agricultural Committees undertook executive sessions, with some subcommittees scheduled to be in virtually continuous sessions until Monday.

The strategy apparently gave Secretary of Agriculture Wallace confidence the administration's No. 1 item was rounding into shape. He told reporters after a conference with Vice-President Garner that the measure was "coming along all right." It was assumed they conferred on plans for handling the bill, which leaders have decided to set ahead of the pending anti-lynching legislation.

The progress of the committees was none too rapid.

Differences "Not Very Serious."

Chairman Smith of South Carolina said the Senate Committee had been able to agree only as far as Page 6 of the 124-page bill. He added, however, that committee differences "were not very serious."

"I have asked the committee to keep going all day and all night if necessary," he said, adding with a chuckle; "if I can go fox-hunting until 3 o'clock in the morning, this committee can certainly put in as much time working for the people."

Senator Norris of Nebraska doubted the measure would be reported out by Monday, although he expected some report to be made to the Senate on the status of studies at that time.

"All members of the committee are working hard," he said, "but no two of them agree."

Norris led a subcommittee revolt against "purchasing the compliance" of cotton farmers with benefits and "forcing" corn farmers to co-operate with a program of marketing quotas and penalty taxes.

Differ on Basis of Control.

Smith said the main question before the Senate committee was whether to base control and benefits on the farmers' base acreage as specified under the present soil conservation program or authorize the Secretary of Agriculture to ascertain the acreage and average yield per farm and make allotments to the various States according to average acre production.

The committee had about decided, he said, that the ever-normal granary should be put in operation for wheat when the supply for domestic consumption, export, and carryover exceeded 10 per cent of the grain usually needed.

The corn granary would be put into effect immediately upon ascertaining the normal supply for domestic and foreign requirements under tentative Senate committee proposals.

Senate committeemen debated whether to offer wheat and corn growers outright acreage-control contracts or blanket them in on general provisions for a referendum vote before any program became effective.

Both groups were stirred by legal opinion in some quarters that the proposed referenda were an unconstitutional delegation of legislative power to an unofficial source.

House Committee's Progress.

After an all-day session, the House Agriculture Committee had almost completed consideration of a sub-committee's recommendations for a corn control program.

Tentative agreement was reached, members said, to impose a penalty of 15 cents a bushel on corn sold in excess of the bill's marketing quotas. The Agriculture Department had suggested a 25-cent penalty.

Representative Coffee (Dem.), Nebraska, said the group also tentatively decided commodity loans on corn should be made on a basis of not less than 60 per cent or more than 75 per cent of parity. Under the formula prescribed, the present parity price is 87 cents a bushel.

In contrast to the Senate Committee's proposal, the House group indorsed, subject to reconsideration, provisions requiring corn producers to store a percentage of their crop whenever the supply exceeded 15 per cent of normal. The bill defines the normal supply as the domestic and export needs plus a carryover of 7 per cent of that total.

The House group adjourned until Monday, but Chairman Jones of Texas said cotton and wheat subcommittees, still wrestling with their respective sections of the bill, would continue their work over the week-end.

7 C I O UNIONS AT CLEVELAND INDORSE RACKET INVESTIGATION

White Collar Workers Urge Authorities to Protect Labor's Lawful Rights, However.

By the Associated Press.

CLEVELAND, Nov. 20. — Seven white collar C I O locals urged authorities today to "prosecute to a decisive conclusion" their current investigation of alleged extortion by several Cleveland labor leaders and unions.

"The chief victims of such practices are the rank and file of union members," the C I O resolution said. "The cause of trade unionism and the advancement of labor depends on leadership that has intelligence and integrity."

It urged, however, that the authorities "respect and assure the lawful right of all unions, lest the investigation be used as a weapon aimed at legitimate activities which are necessary for the preservation of the unions."

A county grand jury is investigating evidence of asserted labor racketeering gathered in a four-month investigation by Eliot Ness, Cleveland safety director. The grand jury has heard several out-of-town business men who, Ness said, had been victimized by union agents in connection with building activities here.

Unions joining in the C I O resolution were the United Retail Employes; United Federal Workers; State, County and Municipal Workers; United Office and Professional Workers; Cleveland Newspaper Guild; American Telegraphists' and the W P A Teachers' Union.

Foreign Students at Washington U.

Students from 12 foreign countries, 46 states in this country and the Hawaiian and Philippine Islands are among the 3329 registered at Washington University. The great majority, 2506, are from Missouri. Foreign students are from Austria, Canada, China, Czechoslovakia, England, Germany, Greece, Japan, Mexico, New Zealand, Norway and South Africa.

TOURS, EXHIBITS, LECTURES FOR 'KNOW ST. LOUIS WEEK'

Programs Outlined for Industrial Cultural, Educational and Medical Days.

The fifth annual "Know St. Louis Week," sponsored by the Young Men's Division of the Chamber of Commerce, will be observed this week with special tours, exhibits and lectures on the city's industrial, cultural and educational advantages.

Tuesday has been designated "Industrial St. Louis Day," and will be observed by trips through factories and plants. Wednesday will be "Cultural St. Louis Day," with open house to be held at the Art Museum and Jefferson Memorial in Forest Park and at the Artists' Guild, Union boulevard and Enright avenue. "Educational Day" will be observed Thursday with special talks to be given at St. Louis University's schools of medicine and commerce.

Friday will be "Medical Day," with a public tour of Barnes Hospital scheduled at 1 p. m. A program in memory of Eugene Field, poet, will be held Saturday at the Field Home, Broadway and Cerre street. A sight-seeing tour of the city on Sunday will conclude the week's observance.

Talk at Social Science Forum.

"Results of the Labor Vote in New York and Detroit" will be the subject of a talk by Al Easton before the Social Science Forum tonight at 7 o'clock at 3602A Finney avenue.

Barring of Play Upheld by Court.

NEW ORLEANS, Nov. 20.—United States District Judge Wayne G. Borah ruled today that the city of New Orleans was within its right in refusing a permit for the play "Tobacco Road" to be presented here. He denied an injunction sought by the producers. Mayor Robert S. Maestri refused the permit on the ground that the play was "obscene."

SEE THE NEW ½ TON to 6 TON REO TRUCKS AT THE AUTO SHOW
STEINER AUTOMOBILE CO.
2626 DELMAR "28 Years Selling Reo" JEfferson 2800


Quality
Striking beauty and exceptional tone are only two reasons for the tremendous popularity of Wurlitzer Pianos.
COMPLETE PRICE RANGE
$165 to $1150
Write for Catalog "WP"
"The World's Oldest and Largest Music House"
WURLITZER
LIBERAL TERMS
1006 Olive St. Open Evenings
Small Carrying Charge



PLYMOUTH BUILDS GREAT CARS

YOU'LL LIKE ITS PRICE





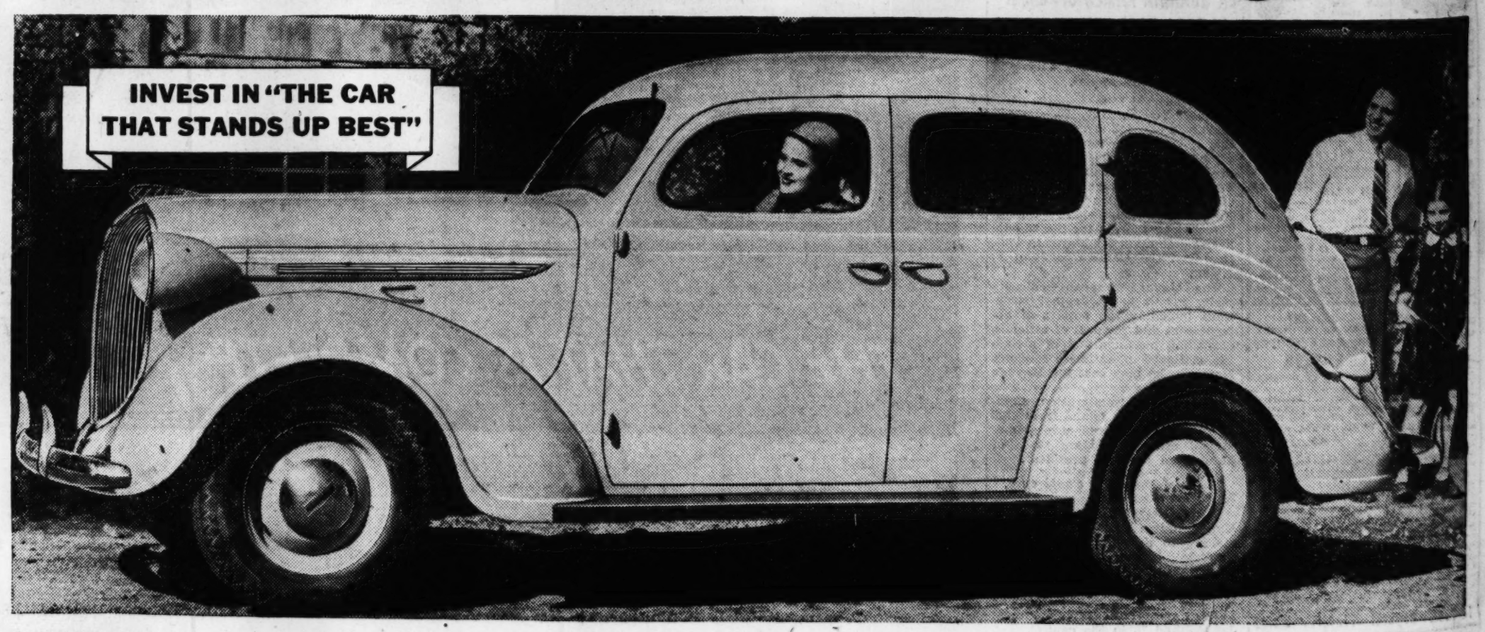
Today—Go See the Brilliant, New 1938 Plymouth! New Beauty Everywhere. Richer Interiors...Remarkable Economy! The Big Buy of "All Three" at an Amazing Low Price!

READ THE PRICE TAG on any Plymouth model. You'll get a pleasant surprise! Look what you get for that amazingly low figure: the only low-priced car with *double-acting* hydraulic brakes... Safety-Styled interior..."radio studio" sound-proofing... improved Floating Power engine mountings. Plymouth this year steers faster, handles easier, than ever before in Plymouth history.

You *must* drive it to know it. Then compare it with other low-priced cars. You'll say Plymouth is by far the best car-buy of the year. PLYMOUTH DIVISION OF CHRYSLER CORPORATION, Detroit, Michigan.

YOUR MONEY BUYS MORE
1 Double-acting Hydraulic Brakes. All-Steel Body.
2 "Live" Rubber Mountings between frame and body.
3 Airplane-type Shock-absorbers at each wheel.
4 Improved Floating Power Engine Mountings.
Commercial Credit Company terms through Dodge, DeSoto and Chrysler dealers. Major Bowes' Amateur Hour, Columbia Network, Thurs., 9-10 P.M., E.S.T.

SEE THE NEW PLYMOUTH



Wheeler to Speak at Joplin.

By the Associated Press.

JOPLIN, Mo., Nov. 20.—United States Senator Burton K. Wheeler of Monta... meeting Club her... ject has

Gift Specia...
10... DINN...
$1...
$...
A comple... for twelve... rich crea... Wedgewo... ceptional
50c
HI-BACK ROCKERS
$6.95 Value
$3.95
Comfortable upholstered Rocker with a high back for real comfort. Attractive coverings. Finished in walnut.
50c DELIVERS


PULL-U...
Smartly u... ed seats a... in smart... Walnut... arms and...
50c
FRANK...
FURNITURE C...
11th AND FR...

VANDERVOO... Downstairs
Sensati...
Smart, Correct Arch...
• for NURSES
• WAITRESSES
• BEAUTICIANS
• SALESPEOPLE
• HOUSEWIVES
Sizes 4 to 9, Widths AA to E


Nurse... OXFOR...
5 Important Reasons for Their Tremendous Value and Popularity
$...
• Scientifically proportioned back part provides snug fit and prevents heel slipping.
• Built-up arch, insuring maximum correct support. Keeps foot normal.
• Soft, quiet, and durable rubber heels for easy walking.
• Good quality soles, carefully selected for flexibility and long wear.
• Smartly styled to make your feet femininely attractive as well as comfortable and ailment free.

VANDERVOORT'S DOWNSTAIRS S...
COLOR | SIZE | WIDTH
NAME
ADDRESS
CITY
☐ Cash
Mail and Phone Orders

Cerre of the e the

m. te in e the n be- n to- inney

Barring of Play Upheld by Court.

NEW ORLEANS, Nov. 20.—United States District Judge Wayne G. Borah ruled today that the city of New Orleans was within its right in refusing a permit for the play "Tobacco Road" to be presented here. He denied an injunction sought by the producers. Mayor Robert S. Maestri refused the permit on the ground that the play was "obscene."

IT IS EASY TO CATCH THEM in Natural Poses with a CANDID CAMERA

Erker's experts will be glad to tell you about Candid Cameras and how to use them.

Cameras, Accessories and Erker's Service at

Erker's
610 OLIVE
518 N. GRAND

CARS



CE

YOUR MONEY BUYS MORE

1 Double-acting Hydraulic Brakes. All-Steel Body.
2 "Live" Rubber Mountings between frame and body.
3 Airplane-type Shock-absorbers at each wheel.
4 Improved Floating Power Engine Mountings.

Commercial Credit Company terms through Dodge, DeSoto and Chrysler dealers. Major Bowes' Amateur Hour, Columbia Network, Thurs., 9-10 P.M., E.S.T.

UTH



Wheeler to Speak at Joplin.

By the Associated Press.

JOPLIN, Mo., Nov. 20.—United States Senator Burton K. Wheeler of Montana will address a dinner meeting of the Knife and Fork Club here Monday night. His subject has not been announced.

Gift Specials! Pay Next Year!

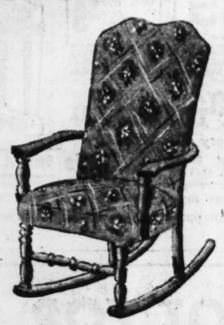


100-PIECE DINNER SETS
$16.75 Value
$6.95

A complete Dinner Service for twelve! Exquisite china in rich cream tone in beautiful Wedgewood pattern. An exceptional value at this price.

50c DELIVERS

HI-BACK ROCKERS
$6.95 Value
$3.95



Comfortable upholstered Rocker with a high back for real comfort. Attractive coverings. Finished in walnut.

50c DELIVERS



PULL-UP CHAIRS
$6.95 Value
$3.95

Smartly upholstered seats and backs in smart patterns. Walnut finished arms and legs.

50c DELIVERS

FRANKLIN FURNITURE CO.
11th AND FRANKLIN

VANDERVOORT'S Downstairs Store

Sensation!
Smart, Correct Arch Supports

- for NURSES
- WAITRESSES
- BEAUTICIANS
- SALESPEOPLE
- HOUSEWIVES

Sizes 4 to 9, Widths AA to E



In Black and White Kid

Nurses' OXFORDS

5 Important Reasons for Their Tremendous Value and Popularity

- Scientifically proportioned back part provides snug fit and prevents heel slipping.
- Built-up arch, insuring maximum correct support. Keeps foot normal.
- Soft, quiet, and durable rubber heels for easy walking.
- Good quality soles, carefully selected for flexibility and long wear.
- Smartly styled to make your feet femininely attractive as well as comfortable and ailment free.

$1.98

VANDERVOORT'S DOWNSTAIRS STORE, ST. LOUIS

COLOR	SIZE	WIDTH

NAME
ADDRESS
CITY STATE
☐ Cash ☐ Charge ☐ C. O. D.

Mail and Phone Orders — CE. 7450

SIGNERS OF MEDICAL PROPOSAL CRITICISED

County Society's Bulletin "Astonished" to Find 19 St. Louis Doctors Among Them.

Editors of the St. Louis County Medical Society Bulletin were "astonished" to find the names of 19 prominent St. Louis physicians and surgeons on the list of 429 doctors who signed a "medical declaration of independence," indorsing public health principles and proposals previously rejected by the American Medical Association, an editorial in the current issue of the Bulletin states.

"It is to be hoped that there was some misunderstanding on the part of the local signers, and that they quickly correct their mistakes," the editorial asserted. There were originally 20 St. Louis signers, but one said he had not signed and had not authorized the use of his name.

"It seems that some 430 physicians, most of whom are connected with teaching institutions, have ordained that they are a self-chosen Moses who will lead us out of the medical chaos that is depriving (??) the people of the United States of the proper medical care," the editors wrote.

"If the entire medical profession that is close to the patient has seen fit to adopt the principles that have been promulgated by their own members in the House of Delegates of the A. M. A., then why should some 430 physicians and surgeons, part-time or full-time university paid, place themselves in so distressing and unseemly a position?

"The proposals of the 430 physicians are for the most part accepted principles of those who would socialize medicine, build up larger and more inclusive health departments, socialize the medical schools, socialize the research departments, socialize the hospitals, and all of this would be under a consolidated Federal department."

The main proposals indorsed by the physicians who defied the American Medical Association were that preventive medicine should be emphasized; that public funds should be used to provide adequate medical care for the indigent and to support medical education and research, and that health functions of the Government should be consolidated in one department.

Association Trustees Reply to Backers of Changes in Principles.

By the Associated Press.

CHICAGO, Nov. 20.—Trustees of the American Medical Association, replying to advocates of proposed changes in medical principles, reaffirmed today their adherence to the House of Delegates' decision rejecting the plan at the last national meeting.

The board of trustees said the same proposals had been rejected by the House of Delegates, the elected representatives of the association's 106,000 members, after thorough consideration.

The governing body's mandate to the trustees, officers and employes of the association, the statement continued, "opposes the principles and proposals emanating from the Committee of Physicians."

The board advised that until the elected representatives determine "that some fundamental change or revolution in the nature of development, distribution and payment for medical service in the United States is necessary, physicians will do well to abide by the principles which the House of Delegates has established.

"They will at the same time deprecate any attempts inclined to lead the executive and legislative branches of our Government, as well as the people of the United States, into the belief that the American medical profession is disorganized."

The trustees said the profession was ready and willing to consider ways of meeting the problem of providing medical service to those unable to pay the full cost.

TWO KILL EACH OTHER IN KENTUCKY PISTOL FIGHT

Quarreled in Henderson Pool Hall and Apparently Went Outside and "Shot It Out."

By the Associated Press.

HENDERSON, Ky., Nov. 20. — Byron Tinson, 50 years old, and Graham Raymond, 30, were shot to death tonight. Police Sergt. Edward Brown said they fought with pistols in front of a pool hall operated by Tinson a short distance from police headquarters.

Brown said: "A quarrel apparently started in the pool hall and the two men walked outside and shot it out."

Raymond operated a furniture store two doors from the pool hall.

WILKINS ON WAY TO ARCTIC

Party Hunting Russian Flyers Reaches Fort Resolution.

By the Associated Press.

EDMONTON, Alberta, Nov. 20. —(Canadian Press.)—The monoplane carrying the Sir Hubert Wilkins searching party landed at 2:30 p. m. today at Fort Resolution, N. W. T., after a 600-mile flight from Edmonton. The flight completed the first lap of a 1750-mile journey to Aklavik where a base will be established for flights over the Arctic in search for six Russian airmen lost since last August en route to the United States from Russia.

The searching plane was piloted by Air Commodore Herbert Hollick Kenyon and carried Sir Hubert; W. R. Wilson, radio engineer of Toronto; and Alan Dyne, air engineer of Winnipeg.

ANTI-FASCIST MASS MEETING TONIGHT

Ex-Congressman Marcantonio to Be Principal Speaker at the Armory.

A public mass meeting to demonstrate and explain "the American way" to those who fear the infiltration of Fascist ideas in this country will be held tonight at 8:30 o'clock at the Armory, Grand boulevard and Market street, under the auspices of the recently formed St. Louis Council for American Democracy.

The principal speaker will be Vito Marcantonio, former Progressive Republican Congressman from New York City. Admission will be free.

The meeting was originally planned to be a counter-demonstration to the Midwestern regional convention of the Amerikadeutscher Volksbund, a pro-Nazi organization in this country. The Volksbund, however, postponed its convention until next week-end when it found difficulty in obtaining a hall. The convention was barred from the German House, 2345 Lafayette avenue, and it is now scheduled to be held at the Oakville Farmers' Club on Telegraph road in St. Louis County.

The St. Louis Industrial Union Council and the Forty and Eight Society of the St. Louis County American Legion posts have protested to the Farmers' Club against permitting the Volksbund convention in its building. Another protest against Volksbund activities in St. Louis was made yesterday by the Associated Garment Industries of St. Louis, an association of 45 clothing and dress goods manufacturing companies.

Directors of the Farmers' Club announced last night, through Andrew Cooseman, club manager, that the meeting would be held as scheduled. The directors met last evening with a committee from the Bund to discuss terms and other details.

Cooseman said to a Post-Dispatch reporter that the meeting would be held from 6 p. m. Saturday to 1 a. m. Sunday. He said one or two men were to speak and that the balance of the program would consist of dancing and entertainment. Cooseman declared that the Bund committee had signed a contract for use of the club, but declined to give the rental price made to the organization.

A varied group of organizations will participate in the program tonight, which will be preceded by a concert by the American Legion band, starting at 8 o'clock. The Rev. Truman B. Douglass, pastor of Pilgrim Congregational Church and chairman of the St. Louis Council for American Democracy, will preside.

Some of the groups whose representatives will participate are the American Legion, the Veterans of Foreign Wars, the United Spanish War Veterans, the American Federation of Labor, the Committee for Industrial Organization, the German Liberty Union and various other German-American, civic and patriotic societies.

The program will be augmented by the reading of a "statement of purpose" of the St. Louis Council for American Democracy by Fred W. Emig, vice-chairman; by a "definition of Americanism," read by Harry S. Sharpe of the Spanish War Veterans, and by a pledge of allegiance to the American flag.

Actress Gets Divorce in Mexico.

By the Associated Press.

EL PASO, Tex., Nov. 20.—Betty Lawford, stage and movie actress, obtained a Mexican divorce from her producer husband, Monta Bell, in Juarez a week ago, her attorney disclosed here today. Miss Lawford, now appearing in the Broadway production "The Women," was granted the divorce on the ground of incompatability. They were married in New York, Dec. 23, 1931.



THE NEW Acrosonic Piano
A PRODUCT OF BALDWIN

Put it against a davenport, beside a chair. In fact, you can put this sensational new Acrosonic piano with its unique grille back *anywhere* in the room. Decorators acclaim its beauty. Musicians acclaim its Acrosonic Scale, its perfected tone balance—a revelation in a piano so small and compact. Come in. Find out how easily you can own this amazing piano.

Special—A limited number of new Acrosonic Pianos sacrificed for immediate sale from $265

BALDWIN PIANOS
1111 Olive St. Open Evenings

MEXICAN RIGHTIST PLOT AGAINST PRESIDENT CHARGED

Communist Official Makes Accusation in Speech on Anniversary of Overthrow of Diaz.

By the Associated Press.

MEXICO, D. F., Nov. 20. — Hernan Laborde, secretary of the Mexican Communist party, today accused Rightists of plotting a revolt against President Lazaro Cardenas with financial aid from foreign countries. The charge was made in an address to 30,000 workers gathered before the President's palace to commemorate the twenty-seventh anniversary of the revolution which overthrew Dictator Porfirio Diaz.

The Communist leader said proof of the plot was "storage of arms and munitions in Guatemala and the introduction of great quantities into Mexico."

"Mexican labor points with a finger of fire to the reactionary groups in the country financed by foreign companies which oppose the masses of the people," Laborde said.

Arthur M. Peltason Dies Suddenly.

Arthur M. Peltason, former dress manufacturer of St. Louis, died suddenly of heart disease Friday at Jefferson City, where he has been engaged in the retail garment business. Funeral services will be at 10 a. m. tomorrow from the Rindskopf undertaking establishment, 5212 Delmar boulevard, with burial in Mount Olive Cemetery.

REDFIELD $5.50 One Ton Price Slightly Higher
Utility ——— $4.50
St. Louis Coke, $10.20
4667 S. Spring
CURRAN COAL CO. RI. 7780

PRE-THANKSGIVING SALE
TABLE PADS $1.16 Made to Measure



At Lowest Prices We Have Ever Offered
Our Super-Heavy Pads at Slight Additional Cost
These Pads made to fit your table. Washable white top, green back.
Call CEntral 9282
or write and our representative will come for measurements, no extra charge, city or suburban.
Ask to see The wood-grain leatherette Table Pads, to match the color of your table specially priced for the sale.
UNIVERSAL ASBESTOS PAD CO.
Buy Direct From Our Factory and Save
ALL PADS MADE AT—923 WASHINGTON

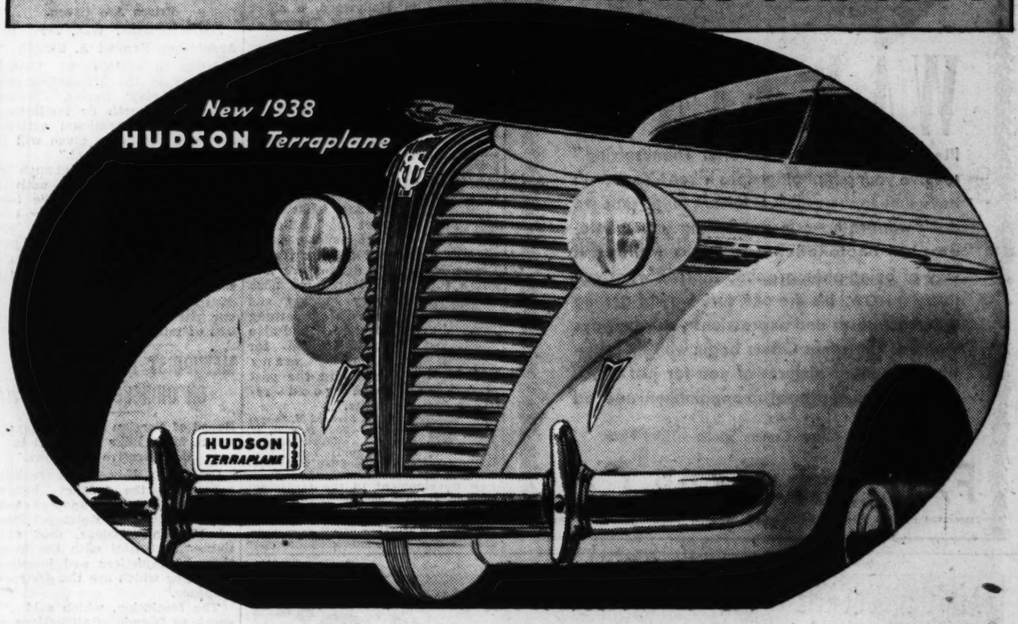
PEN SALE
XMAS SPECIAL GOOD MON., TUES., WED.
59c VALUABLE DISCOUNT CERTIFICATE
ATTENTION
This is Remington's highest quality Pen. Do not confuse it with cheaper grade Pens.
This Certificate and 59c entitles the Bearer to one of our Genuine Indestructible Vacuum Filler Sackless Fountain Pens, Visible Ink Supply. You SEE the ink. A Lifetime Guarantee by manufacturer with each Pen.
SIZES FOR MEN, WOMEN AND CHILDREN
MAIL ORDERS 6c EXTRA
Limit Five Sets to 1 coupon.
Introductory Offer



Clip This Valuable Coupon—No Pen Sold Without It.
Beautiful Pencils to Match Above Pens, 29c
VISIBLE INK SUPPLY
Has All Seven Features Required in a Fine Writing Pen Today
1—Lifetime Guarantee by manufacturer
2—Greater Ink Capacity.
3—One stroke vacuum fill.
4—Smoother writing point.
5—Featherweight perfectly balanced pen.
6—Latest laminated and pearl colors.
7—Full barrel visible ink supply—no mere last drop visibility and most important, no rubber sack.
Park's Cut-Rate Drugs
Only at 711 WASHINGTON AVE.
TEST POINT YOURSELF—NOTE SMOOTH WRITING QUALITY

IDEAL XMAS GIFT

A SURPRISE IN LOW PRICE IS WAITING FOR YOU!



BUILT TO EXCEL . . . in Style, Performance, Long Life

Don't make the mistake of buying any car, even down to the very lowest priced, without seeing how much more your money will bring in this 1938 Hudson Terraplane. Add a few cents a day to those "lowest prices" and here's just part of the *extra* value you get: **117 inches of wheelbase . . .** equal to many high priced cars! ¶ **96 horsepower . . .** far beyond the best offered by any car at or near Hudson Terraplane's price! ¶ **Performance** that has won more official records than all "lowest priced" cars combined! ¶ **Economy** that has beaten every low priced leader! ¶ **Smoothness** that only Hudson knows how to build in a motor car! ¶ **Safety** of a body all of steel, backed by **Hudson Exclusive Safety Brakes** (finest Bendix hydraulics plus *two* mechanical reserve systems for greater safety). First mechanical reserve system works automatically from the regular foot pedal. World's safest stopping! Second reserve system from the easiest handling parking brake ever developed . . . releasing at a finger touch! ¶ **Room** that you can't match in any lowest priced car . . . room equalled by only two or three cars at any price . . . 55 full inches of front seat comfort, plus extra head and leg room all around! ¶ **Style** . . . outside and in . . . that sets the pace for cars in every price class! ¶ **Long Life** proved by resale values consistently above the average of other cars, as any Hudson dealer can show you.

Investigate . . . and prove to your own satisfaction that the 1938 Hudson Terraplane gives you the biggest *extra* money's worth you ever got in any car. Come and see.

PRICES START DOWN CLOSE TO THE LOWEST
With the new low-cost Hudson-C. I. T. Time Payment Plan—terms to suit your income.

MEET HUDSON FOR 1938

New HUDSON *Terraplane* • *New* HUDSON *Six* • *New* HUDSON *Eight* WITH SIX STAR MOTOR

Don't miss Hudson's "HOBBY LOBBY," over Columbia network every Wednesday evening. Tune in Station KMOX 9:30 to 10:00 P. M., C. S. T.

CITY DEALERS
DENHARD MOTORS, Inc. 4525 Delmar Blvd.
G. V. FLETCHER, Inc. 4231 Natural Bridge
E. C. MILLER MOTOR CO. Kingshighway and Shaw
PHILBERT AUTO SALES, 5630 Gravois
STEINER AUTOMOBILE CO. 2626 Delmar Blvd.
WALTON MOTORS 3773 Kossuth
P. W. WHITE MOTOR CO. 3118 Locust St.
WINTER MOTOR CAR CO. 1603 Lafayette
COUNTY DEALERS
BARNES & EBBESMEYER MOTOR CO. 6165 Natural Bridge
OZARK TRAIL REPAIR SHOP 7145 Manchester
ROTT MOTOR SERVICE, 416 No. Kirkwood Rd. Kirkwood, Mo.
LEMAY MOTOR CO. 804 Lemay Ferry Rd.

HUDSON & TERRAPLANE SALES CORP., 4535 Delmar—Wholesale Only

Protest on Water Rates.

By the Associated Press.

JEFFERSON CITY, Nov. 20. — Jackson County asks the State Public Service Commission to reduce the charges paid to the Independence Waterworks Co. for water furnished to the McCune Home for Boys in a petition filed today. The petition, asserting that the $2500 annual charge is excessive, says the county recently stopped paying the bills submitted by the company.

NEW Y. M. C. A. CORNERSTONE TO BE LAID AT U. OF ILLINOIS

John R. Mott to Participate in Ceremony for $300,000 Building This Afternoon.

Special to the Post-Dispatch.

CHAMPAIGN, Ill., Nov. 20.—The cornerstone of the new $300,000 campus Y. M. C. A. at the University of Illinois will be set tomorrow afternoon in a public ceremony with John R. Mott, founder of the World Student Christian Federation and Y. M. C. A. worker of 50 years' experience, participating.

Funds were raised by subscriptions of students, graduates, faculty members and other friends. A large auditorium in the building has been named Latzer Hall in recognition of the contributions of the Latzer family of St. Louis and Highland, Ill.

The modified two-story Tudor style building, which faces the university campus near the library, will be a center for non-denominational activities of the more serious, deeper side of student life. Statistics show that 16,000 students attended meetings and social affairs sponsored by the Y. M. C. A. last year and that 54,000 used its lounge and rooms for study, reading and recreation.

HOLIDAY TOURS

CHRISTMAS—NEW YEAR'S
—ALL-EXPENSE PLAN—

FLORIDA—CUBA
STRICTLY FIRST CLASS
Visits
ST. PETERSBURG, KEY WEST, HAVANA, RURAL CUBA, MIAMI, ETC.
$147.50
Leave 10:30 P. M., December 24
Return 7:00 A. M., January 3

NEW ORLEANS
USING MODERN COACHES
FLORIDA—GULF COAST
Visits
PENSACOLA, FLA., BILOXI, EDGEWATER PARK, GULFPORT and PASS CHRISTIAN, MISS.
$49.50
Leave 4:00 P. M., December 26
Return 8:30 A. M., January 2

VIA L. & N.—DIXIE ROUTE—MO. PAC.
Call, Write or Phone for Descriptive Folders

505 OLIVE CEntral 5770 — KIRKLAND Luxe TRAVEL SERVICE — 1021 LOCUST CEntral 5770



WARNING!

Please don't wait until "after Thanksgiving" to have your gift photographs taken! You won't have time to see proofs at leisure then—and we don't want to have to rush taking your photographs. PhotoReflex is such a wonderful way of being photographed that we want you to try it NOW. It's the one sure way of getting the exact poses and expressions you've always wanted. Christmas Offers begin with six beautifully mounted pictures of you for just $7.95. Full selection of proofs, no appointment needed

PhotoReflex Mirror-Camera Studio—Third Floor

FAMOUS-BARR CO.
Operated by May Dept. Stores Co.—We Give and Redeem Eagle Stamps

NISON TREGOR VISITS FRIENDS IN ST. LOUIS

Sculptor on Way to Model Heads of Movie Stars Tells How Roosevelt Posed.

Nison Tregor, young Russian-born sculptor, whose subjects have included President Roosevelt, Col. Charles A. Lindbergh, Henry Ford and Henry Morgenthau Sr., is visiting in St. Louis before going to Hollywood to model heads of movie actors. He is a guest at the home of Miss Clara Frampton, 7314 Westmoreland avenue, University City.

Children and those adults whose faces show pronounced character make the best subjects for sculptors, Tregor said to a Post-Dispatch reporter last night. A careworn face or a child with full lips and irrepressible manner are best to work with, he added.

For Tregor, the subject need not stay in one position while posing, and few do. President Roosevelt was busy signing N R A codes when Tregor made a clay likeness of him in five sittings. Now in bronze, this bust is on display in the White House.

"Mr. Roosevelt was always very pleasant and very encouraging while I worked in his office, even though I littered it constantly with bits of clay, and persons came in and out all day long," Tregor recalled.

In the 15 years he has been in the United States he has modeled many heads and busts of the prominent. He has had as subjects Lady Diana Manners, Rosamond Pinchot, Vincent Bendix, Raymond Moley and James Farley. A bust of the late Knute Rockne, which he made from photographs after the football coach was killed in an airplane crash, is at a memorial building in South Bend, Ind.

Women are more difficult to model than men, he said, but he was unable to explain just why. While he is modeling likenesses of film stars in Hollywood, a short movie will be made of Tregor at work.

Born 33 years ago in Vilna, now part of Poland, Tregor has a military bearing and manner, apparently the result of his service in the Russian army during the late

ARTIST IN CITY



—By a Post-Dispatch Staff Photographer.

NISON TREGOR.

stages of the World War. A deep scar on the right side of his face and another on his left wrist were inflicted with a sword, he related, when he was captured with a Russian scouting party by Polish soldiers.

He considers sculptural ability "something you are born with." He began carving bits of wood at 6, and later enrolled in the Polish Academy. But he developed most of his skill working alone or with the advice of older sculptors. After being an assistant to two sculptors in New York, his first big step was taken when he was invited to execute a bust of the Chancellor of McGill University, Montreal. That led to many other engagements.

ADVERTISEMENT.

Thanks, Mr. Sangor!

"I was in Shawano, Wisconsin, last fall and got a head-cold. My head was stopped-up, nose running, could not breathe freely. I saw REL in a drug store and got a tube. It cleared my nose very quickly and made breathing easier. I had also used REM for coughs many times in the past with good results."



Mr. Bernard M. Sangor 2836 N. 46th St. Milwaukee, Wis.

Thanks, Mr. Sangor! You found REL so effective because it is different! It represents an important new development in the treatment of head-colds. REL reduces the swelling . . . releases the mucus . . . clears the head . . . makes breathing easier! 30c and 50c at all druggists.

RALPH L. SMITH NAMED COUNTY PROBATION OFFICER

To Take Job Jan. 16 After Completing Studies for Master's Degree in Social Work.

Appointment of Ralph L. Smith as probation officer of St. Louis County was announced yesterday by the Circuit Judges. He will take office Jan. 16 after completing his studies for a master's degree in social work at Washington University.

Smith, 32 years old, was for six years an assistant probation officer in St. Louis, resigning in 1935. He lives at 5833 Nina place. John P. Ossenfort, who resigned recently after 28 years as the county's probation officer, will remain in the office until Smith assumes his duties. The probation officer is paid $2400 a year.

REGISTRATION OF CAROLERS

More Than 400 Groups Enrolled During Past Week.

More than 400 groups of carolers have registered during the past week with the St. Louis Christmas Carols Association for participation in the association's program of carol singing on Christmas Eve. About 1000 groups are expected to take part.

Committees have been organized in the city and county to enlist groups from schools, churches and scout troops. Funds collected by the carolers will be distributed among charitable organizations for aid to underprivileged children.

SLIPCOVERS
CUSTOM-MADE
For Year 'Round Use
2-Pc. Exceptional Value — $23
Cash or E. Z. Terms. Phone for Estimate
CAbany 7425 7436 — ZIGEL — SLIP COVERS 5922 Delmar UPHOLSTERING

EXPERT RE-WEAVING
MOTH HOLES BURNS TEARS
Reasonable Prices
R. M. WEISSERT
409 EQUITABLE Bldg.
613 LOCUST — CE-8698

MILWAUKEE ARCHBISHOP BARS GAMES OF CHANCE IN CHURCH

Order Includes Institutional Benefits or Activities at Which Prizes Are Given.

MILWAUKEE, Wis., Nov. 20.—Archbishop Samuel A. Stritch in a letter to pastors of Catholic churches in the Milwaukee archdiocese today barred "chance games at church or institutional benefits or recreational activities at which the prizes given will be money or its equivalent."

"We understand how at such benefits and recreational activities there must be prizes," the letter said, "but we insist that these prizes be of such a nature that there can be no accusation of gambling in a real sense of the word." The archbishop repeated "our directions that there be no sale or distribution under any pretext on our parish or institutional premises of intoxicating beverages."

METHODIST RESOLUTION ON CHINESE-JAPANESE WAR

Board of Foreign Missions Says U. S. Must Bear Full Part in Co-Operative Decisions.

CHICAGO, Nov. 20.—A resolution concerning the conflict between China and Japan, adopted today by the Methodist Episcopal Board of Foreign Missions, said christians "must deal with the inequities and injustices and inordinate ambitions which are the destroyers of peace."

The resolution, which said "we speak as friends of all nations and enemies of none," was submitted by Bishop H. Lester Smith of Cincinnati at the closing session of the board's three-day 119th annual meeting. It said that "in the momentous decisions called for in the realm of co-operative action, the United States must bear its full part. Irresponsible isolation is futile, ignoble and unchristian."

CLARK FINANCE CHAIRMAN

Gale F. Johnston of St. Louis Heads Campaign Committee.

Special to the Post-Dispatch.

COLUMBIA, Mo., Nov. 20.—The appointment of Gale F. Johnston of St. Louis as chairman of a finance committee for the campaign of United States Senator Bennett Champ Clark, candidate for re-election, was announced today by Rubey M. Hulen, campaign chairman.

Charles L. Aylward, an officer of the Columbia National Bank at Kansas City, was named vice chairman of the finance committee in charge of Western Missouri. State campaign headquarters have been opened at 2018 Railway Exchange building, St. Louis, in charge of Charles J. Vaughan.

RUSSIAN NOT TO BE DEPORTED

Faced Death as Former White Army Officer, Lawyer Says.

LOS ANGELES, Nov. 20.—Nicholas Bogomoletez, former Major-General in the White Russian army, but now a cobbler in Hollywood, will not have to return to Siberia.

Although Bogomoletz was deprived of his United States citizenship in United States District Court for moral turpitude, immigration authorities notified him today he will be permitted to remain in this country under provisions of the Immigration Act of 1922, under which he entered. His attorney said return to Russia would mean his death.

To Name Mums for Visitors at Show

By the Associated Press.

CHICAGO, Nov. 20.—August Koch, horticulturist of the Garfield Park conservatory, said yesterday 30 new varieties of chrysanthemum would be named for each 5000th visitors at the conservatory's show.

Just in Time for Thanksgiving — Payments Begin in January

PIANO SALE!

FACTORY to Home

• SAVE THE MIDDLEMAN'S PROFIT! • Figure it out for yourself—No matter where you buy your piano someone must obtain it from the manufacturer. Why not buy from the direct factory branch store and save the middleman's profit?

BRAND-NEW GRAND PIANOS
Direct Factory Branch Store Price
$159
TERMS $2.00 a Week
These wonderful new instruments are of the manufacturer's regular stock, with full rich tone and standard size keyboard. The very latest in Grand Piano construction. Built especially for small apartments or homes with limited floor space.

PLAYER-PIANOS
Exceptional values, not new, but well worth two or three times this price of only $27.
$27
Terms 50c a Week

THERE ARE NO STRINGS ATTACHED to THIS OFFER

The most amazing piano sale we ever held in St. Louis. Entire stock of these pianos must be sold at once. None held in reserve. To assure you that this is a bona fide sale, we will send any one of these pianos to your home on absolutely FREE TRIAL. You may keep it as long as 30 days and when found perfectly satisfactory pay only small weekly payments, BEGINNING IN JANUARY. Don't put off until too late. ALL PIANOS DELIVERED FREE.

SMALL SIZE USED PIANO
$35
Terms 50c a Week

7 Upright Pianos
All well-known used makes. These sold for cash only. Take your choice
$9

NO MONEY DOWN
30 DAYS TRIAL

BRAND NEW Upright PIANOS
Direct Factory Branch Store Price
$89
The Musical Sensation of St. Louis. Beautiful Tone and Easy Action
Terms $1 a Week

Trade In Your Old Piano

OPEN MON., TUES. AND WED. NIGHTS UNTIL 9 P. M.

Save Money — Buy Direct From the Manufacturer.

W. A. Starck Piano Co
Manufacturer's Direct Factory Branch Store
1101 Olive Street (Northwest Corner Olive St. at 11th) St. Louis
Open Fri. and Sat. 9 A. M. to 9 P. M.

Suggest to your agent that he keep your vacant property advertised in the Post-Dispatch, where tenants are secured quickly and economically.

"WHAT'S NASH GOT FOR 1938?"

PLENTY!



ENGINEERING THAT SCOOPS THE INDUSTRY
SENSATIONAL NEW EXCLUSIVE FEATURES
A WORLD OF SIZE AND ROOMY COMFORT
PRICES THAT WILL WAKE UP AMERICA!
SOLID VALUE PILED ON SOLID VALUE
STARTLING GAS & OIL ECONOMY
POWER SHARPLY STEPPED UP

"Get this! Not one or two . . . but SIX sensational new engineering features provide values we have never before seen matched. The new NASH cars are *huge* . . . big in 1937, they have still more room for 1938. They ride like a million dollars . . . so smooth it's uncanny. They're 'performing fools'—and any test you make will prove it! It's our business to know car values. And we say to you, these new Nash cars *top anything else* on the market this year. Come in and see for yourself."
—NASH DEALERS OF ST. LOUIS

GO SEE THE DIFFERENCE



Great SUPER-THRIFT engine is years ahead . . . cuts out gas and power wastes . . . solidly steps-up efficiency.

CONDITIONED AIR FOR WINTER DRIVING



No more cold drafts . . . dust or dirt . . . stale air . . . or window-steaming. Gives you 70° temperature when it's 'way below zero outside.

LIKE WINGS!



Even lowest-priced Nash has AUTOMATIC CRUISING GEAR. Saves engine wear . . . cuts gas bills 20%-25% . . . a real driving thrill!



SATURDAY NIGHTS —hear "PROF. QUIZ" —Columbia Broadcasting System . . . see local papers for hour.

GET OUT OF THE "ALL THREE" CLASS!

This big new Nash LaFayette gives the room . . . luxury . . . performance . . . riding comfort . . . and everything else you've always wanted. *Yet the difference in local delivered price is so small it's going to surprise you plenty.*

Look at some of the Nash value features for 1938:

AUTOMATIC GEAR-SHIFT! Vacuum automatic shifting that really works . . . constant split-second control . . . front seat floor is clear.

MOST SILENT CARS ON ROAD! Sound-proofing that's far beyond anything in 1937 cars.

MORE BIG "RIDE" IMPROVEMENTS: In more precise car balance . . . in spring size and action . . . spring-shackles: s-m-o-o-t-h going on any road!

BIGGEST CARS OF '37 MADE BIGGER! Quickly turned into sleeping car with big double-bed!

MORE TORQUE (Wheel-driving power)! 1938 Nash cars top the list . . . drive a Nash and see!

MORE HORSEPOWER AND GETAWAY! Nash engines for 1938 have greater pick-up and power.

THREE GREAT 1938 NASH SERIES: Nash LaFayette, 117-inch wheelbase; Nash Ambassador Six, 121-inch wheelbase; Nash Ambassador Eight, 125-inch wheelbase. Price savings as much as $150! *See your* Nash *dealer today.*

You Can't Beat A NASH THE GREAT INDEPENDENT

COME IN AND SEE THE THREE GREAT NASH SERIES!

GRAND 5750 — NASH-ST. LOUIS COMPANY, 2323 South Kingshighway — GRAND 5750

City Dealers
AUTO SERVICE, INC. — 3328 S. Jefferson
BOENIG MOTOR SALES — 7853 N. Broadway
HENLIN MOTOR CO. — 5580 Easton Ave.
HODIAMONT GARAGE & SALES — 1258 Hodiamont
PORTER MOTOR CO. — 7835 Manchester
WILLIAMS MOTOR CO. — 3015 Locust
Suburban Dealers
MAPLEWOOD, MO. — Doyle-Hauk Nash Co. 2607 Bellevue
EAST ST. LOUIS, ILL. — Young Motor Co.
WEBSTER GROVES — Bopp Brothers
COLLINSVILLE, Ill. — "555" Garage
ALTON, ILL. — Craig Sales & Service
GRANITE CITY, ILL. — Elledge Motor Co.

DELIVERED IN ST. LOUIS

New 1938 PONTIAC "6"

$869 PLUS STATE TAX

NEW SAFETY SHIFT GEAR CONTROL only $10

AMERICA'S FINEST LOW-PRICED CAR

BRAZIL WILL BARGAIN ON PAYING ITS DEBTS

Authorizes Finance Minister to Arrange Readjustment With Bondholders.

By the Associated Press.

RIO DE JANEIRO, Nov. 20.—Finance Minister Arthur de Souza Costa today was commissioned in a Cabinet meeting over which Presi-

dent Getulio gin negotia Brazilian bo stated he wo for the resu the Brazilia with the co bilities. The ed remittanc obligations the negotiati Vargas iss 10, when a promulgated Government ments on a abroad. He Brazil must ments for p debt "so as can within He said at consideration United State Government J. Reuben tive of the Committee i 10, that Uni in Brazilian nicipal sec $360,000,000.

Lite FLASH GASOLINE COSTS LESS!
STARTS 20° BELOW ZERO



Complete Glasses for Everybody, Young or Old!
DR. D. W. LIERLEY Registered Optometrist
Pay as low as 50c weekly

HEAL on gas
EYES EXAM
GLASSES FI
Finest Lenses in Stylish F
ROG 302 N. S

UNION-MAY-STERN EXCHAN

Furniture Bar

Heaters as low as — $4.95
Gas Ranges — $4.95
Combination Ranges $19.95
Lounge Chairs — $8.95
Studio Couches — $8.95
Odd Davenettes, $1.95

Complete Room Outfits
Complete living room, complete bedroom, or complete dining room or complete kitchen outfit, each at
$36.95

3-PIECE BEDROOM SUITES
Priced as Low as —
$19.95
50c a Week*
*Small Carrying Charge

Used R
9x12 A
OPEN E

Union-May-Stern's Exchan
Vandeventer & Olive . . . 616-18 Fr
Cor. Manchester, Sarah, Chouteau . . .

AUCTIONEERS
BEN J. SELKI
AUCTIONEERS
Office & Salesroom 4168
"Always equitable auctio never a
Phone: JEfferson 17
REGULAR WEEKLY FURNITURE AUCTIONS

Wednesday, November 24th.
This Wednesday Furniture Auction Capacity Salesroom of Modern Furn ings, Rugs, Carpets, Home Utilities property of Similar Character.
WHAT HAVE YOU THAT WE
Do Not Fail to Attend This Sale, the Regular Consignments of Single Items Rec

MOUND CITY FURNITURE
STORAGE SAL
Monday, Nov. 22, 10:30 A. M.
For Account of
JOSEPH A. MRAZEK MOVING &
In connection with our regular auction we will sell links a fine collection of bedroom, living room and di sets, odd pieces and a large quantity of BEDDING, L
AT 1:00 P. M. AUTOMO
We will sell three repossessed cars at 2004 Delma Consisting of one 1933 Ford coach, one 1933 Fo Graham-Paige sedan.
MOUND CITY AUCTION COMPA

FURNITURE AU
TUESDAY, NOV. 23
2007-17 DELMAR
MISSOURI FURNITURE

anksgiving
Payments Begin in January
NO SALE!
FACTORY to Home
NO MONEY DOWN
30 DAYS TRIAL
BRAND NEW Upright PIANOS
Direct Factory Branch Store Price
$89
The Musical Sensation of St. Louis. Beautiful Tone and Easy Action
Terms $1 a Week
OPEN MON., TUES. AND WED. NIGHTS UNTIL 9 P. M.
and Sat. 9 A. M. to 9 P. M.

acant property advertured quickly and eco-

1938?"
TY!
Not one or two . . . but SIX sen-
w engineering features provide
ave never before seen matched.
NASH cars are *huge* . . . big in
have still more room for 1938.
like a million dollars . . . so
uncanny. They're 'performing
any test you make will prove
business to know car values.
to you, these new Nash cars
else on the market this year.
d see for yourself."
DEALERS OF ST. LOUIS
SATURDAY NIGHTS —hear "PROF. QUIZ" —Columbia Broadcasting System . . . see local papers for hour.
REE" CLASS!
kles: s-m-o-o-t-h going on any road!
OF '37 MADE BIGGER! Quickly
eping car with big double-bed!
E (Wheel-driving power)! 1938
the list . . . drive a Nash and see!
POWER AND GETAWAY! Nash en-
have greater pick-up and power.
938 NASH SERIES: Nash LaFayette,
lbase; Nash Ambassador Six, 121-
e; Nash Ambassador Eight, 125-
e. Price savings as much as $150!
n dealer today.
THE GREAT INDEPENDENT
NASH SERIES!
way GRAND 5750
T. LOUIS, ILL. — — — Young Motor Co.
ER GROVES — — — — — Bopp Brothers
SVILLE, Ill. — — — "55" Garage
ILL. — — — Craig Sales & Service
E CITY, ILL. — — — Elledge Motor Co.

BRAZIL WILL BARGAIN ON PAYING ITS DEBTS

Authorizes Finance Minister to Arrange Readjustment With Bondholders.

By the Associated Press.

RIO DE JANEIRO, Nov. 20.—Finance Minister Arthur de Souza Costa today was commissioned in a Cabinet meeting over which President Getulio Vargas presided to begin negotiations with holders of Brazilian bonds abroad. It was stated he would seek new accords for the resumption of payment of the Brazilian debt in accordance with the country's financial possibilities. The Government suspended remittance of funds for foreign obligations pending conclusion of the negotiations.

Vargas issued a manifesto Nov. 10, when a new Constitution was promulgated, declaring the new Government would suspend payments on all Government debts abroad. He declared later that Brazil must revise the arrangements for payments on its foreign debt "so as to pay only what we can within our balance of trade." He said at the time that "special consideration" would be given United States holders of Brazilian Government bonds.

J. Reuben Clark Jr., representative of the American Bondholders' Committee in New York, said Nov. 10, that United States investments in Brazilian Federal, state and municipal securities totaled about $360,000,000.

Site FLASH GASOLINE COSTS LESS!
STARTS 20° BELOW ZERO


HEALTH depends on good VISION
EYES EXAMINED!
GLASSES FITTED!
Finest Lenses in Beautifully Styled Frames!
50c A WEEK
ON EASY TERMS
Complete Glasses for Everybody, Young or Old!
DR. D. W. LIERLEY Registered Optometrist
Pay as low as 50c weekly
ROGERS
302 N. SIXTH ST.

UNION-MAY-STERN EXCHANGE STORES
Furniture Bargains!
Heaters as low as — $4.95
Gas Ranges — — — $4.95
Combination Ranges $19.95
Lounge Chairs — — $5.95
Studio Couches — — $9.95
Odd Davenettes, $1.95

2-Pc. Living-Room Suites Priced as Low as — — — — $69.95 25c a Week*
Complete Room Outfits
Complete living room, complete bedroom, complete dining room or complete kitchen outfit, each at $36.95
5-Piece Breakfast Sets — — $4.95
Electric Washers, $19.95
Bed-Davenport Suites, — $12.95
3-PIECE BEDROOM SUITES Priced as Low as — $19.95 50c a Week* *Small Carrying Charge
Used Radios AS LOW AS $9.95
9x12 Axmin'ster Rugs $12.95
OPEN EVERY NIGHT 'TIL 9
Union-May-Stern's Exchange Stores
Vandeventer & Olive . . . 616-18 Franklin Ave.
Cor. Manchester, Sarah, Chouteau . . . 206 N. 12th St.

AUCTIONEERS AUCTIONEERS
BEN J. SELKIRK & SONS
AUCTIONEERS ~ APPRAISERS
REGULAR WEEKLY FURNITURE AUCTIONS
Office & Salesroom 4166 Olive St. AT WHITTIER
"Always equitable auction to the highest bidder never a price limit."
Phone: JEfferson 1700
Wednesday, November 24th. 10:30 A. M.
This Wednesday Furniture Auction Sale Includes Capacity Salesroom of Modern Furniture, Furnishings, Rugs, Carpets, Home Utilities and Various property of Similar Character.
WHAT HAVE YOU THAT WE MAY SELL
Do Not Fail to Attend This Sale, the Regular Custom of Hundreds. Consignments of Single Items Received.

MOUND CITY FURNITURE AUCTION
STORAGE SALE
Monday, Nov. 22, 10:30 A. M. At 2004 Delmar
For Account of
JOSEPH A. MRAZEK MOVING & STORAGE CO.
In connection with our regular auction we will sell to satisfy warehouseman's lien a fine collection of bedroom, living room and dining room suites, breakfast sets, odd pieces and a large quantity of BEDDING, LINENS, CURTAINS, etc.
AT 1:00 P. M. AUTOMOBILE SALE
We will sell three repossessed cars at 2004 Delmar for consignor's account. Consisting of one 1933 Ford coach, one 1933 Pontiac sedan and one 1932 Graham-Paige sedan.
MOUND CITY AUCTION COMPANY, 2004 Delmar


FURNITURE AUCTION
TUESDAY, NOV. 23RD, 10:30
2007-17 DELMAR BLVD.
MISSOURI FURNITURE AUCTION

NEW YORK BEAUX ARTS BALL IS DISCONTINUED

Business Decline and Publicity Given $25,000 Costumes Are Among Reasons.

By the Associated Press.

NEW YORK, Nov. 20.—Mrs. S. Stanwood Mencken disclosed tonight that the Architects' Society of the Beaux Arts had decided to discontinue the Beaux Arts Ball this year.

The principal reasons, she said, were the business decline and the "annual ride" for which the event had been taken by the public in general. The ball has had commercial sponsors every year—but this year sponsors did not come forth, Mrs. Mencken said.

She was angry over "the rotten deal all around" she said the ball had received from commentators who depicted it as a waste of money, overlooking, she said, the fact that the proceeds went to educate aspiring architects.

She cited as "outrageous" a comment made by a Broadway columnist that her costume this year would be more elaborate than the $25,000-and-up costumes she wore in other years. She said last year's ball netted only $7000, as compared with $25,000 in previous years.

The balls started over 20 years ago as stag studio affairs and grew into a major social event staged in the city's largest hotels. Things started slipping, Mrs. Mencken commented, when prohibition came and people started getting "tirribly spifflicated." Then came repeal.

Last year part of Mrs. Mencken's Beaux Arts ensemble was an array of neon lights too big for her to wear, before which she stood as her costume proper was unveiled.

U. S. GRAND JURY TO INQUIRE INTO BULLET-SMUGGLING CASE

Five Now Charged With Plotting to Run Ammunition Into Honduras on a Liner.

By the Associated Press.

NEW ORLEANS, Nov. 20.—Witnesses were summoned today for a Federal grand jury investigation into an alleged plot to smuggle ammunition from New Orleans into Honduras in violation of the neutrality laws.

Five men, charged with conspiracy to smuggle the ammunition aboard the United Fruit Co. steamship Sixaola, were ordered to appear Wednesday before United States Commissioner Reginald H. Carter Jr.

The latest charge filed was against J. S. West, United Fruit employe in Honduras. District Attorney Rene A. Viosca charged that West, then in New Orleans, loaded 600 rounds of ammunition from a taxicab onto the ship.

Viosca said the ammunition was not removed from the ship on its arrival in Honduras but was returned to New Orleans and fell into the hands of Federal agents.

The other four charged were Israel Slobotzky, connected with a furniture firm; Walter J. Stauffer, hardware company executive, and Louis H. Hardie and James F. Perry, employes of Stauffer.

BETTY GRABLE, JACKIE COOGAN ARE MARRIED IN LOS ANGELES

Many Movie Actors at Wedding of Former St. Louis Girl and Former Child Actor.

By the Associated Press.

LOS ANGELES, Nov. 20.—Jackie Coogan, who rose to movie fame as the ragged urchin in the Charlie Chaplin movie "The Kid," 18 years ago, and Betty Grable, movie actress, were married today in St. Brendan's Catholic church.

Conn Grable, retired St. Louis stock broker, accompanied his daughter to the altar. Mrs. Lillian Grable, the bride's mother, and Mr. and Mrs. Arthur Bernstein, mother and stepfather of the bridegroom, occupied front pews.

Among those who attended the wedding were Jack Haley, Buck Jones, Alice Faye and her husband Tony Martin, and Anne Shirley. Alan Gordon, actor, was best man, and Bob Hope and Arthur Lake, actors, were ushers. Mrs. Grant Garrett, wife of a movie writer, and her sister, Mrs. David Arnold of Kansas City, attended Miss Grable.

Miss Grable was born in St. Louis, and came to California with her mother at the age of 14 to study dancing. After appearing in musical films she returned to St. Louis and there was notified she had been awarded a five-year contract.

NEW ORE-CARRYING SHIP FOR GREAT LAKES LAUNCHED

The Ralph H. Watson, Which Cost $1,500,000, Is Christened at Detroit.

DETROIT, Nov. 20.—The Ralph H. Watson, first ore carrier to be launched at River Rouge since 1930 and the second on the Great Lakes in those seven years, went down the ways here today.

The 610-foot vessel is one of four new ships being put into service by the Pittsburgh Steamship Co., subsidiary of United States Steel.

The ship was launched sidewise at the Great Lakes Engineering Co. yards. Named after a vice-president of the Steel Corporation, it was christened by Miss Margaret H. Merrill of New York, niece of Watson.

The vessel has a cargo capacity of 12,000 tons and will operate between Lake Superior and Lake Erie ports. It cost $1,500,000.

19 U.S.-BUILT PLANES BOUND FOR CHINA

Shipment Once Stopped by President's Order Is Put on Another Ship.

NEW YORK, Nov. 20.—A $1,000,000 shipment of 19 American-made planes intended for China was aboard a ship somewhere on the Atlantic tonight.

A spokesman for the Chinese Consulate in New York admitted that the planes, manufactured by the Bellanca Aircraft Co. of Newcastle, Del., were purchased by the Chinese Government. The planes are capable of flying 280 miles an hour and have a cruising range of 4000 miles.

Lying in wait are naval patrols from both Japan and Spain. Spanish insurgents are reported to fear that the planes may be headed for Barcelona, via France, there to be used by Government pilots.

Their fears are based on the report that the crates containing the airplanes were marked "D. L. P."—the initials of Don Luiz Prieto, son of the Spanish Government Minister of Defense, Indalacio Prieto. Don Luiz is the London agent for the purchase of war material for the Barcelona Government.

The Chinese Consulate here denied, however, that the planes had been resold to the Spanish Government.

The planes already have traveled more than 12,000 miles. They left New York on Aug. 23 for China on the U. S. Maritime Commission freighter Witchita.

When President Roosevelt's bar on the shipment of war materials on Government-owned ships was proclaimed, the Witchita put in at San Pedro, Cal., where the planes were unloaded.

With the closest secrecy, the cargo was then trans-shipped by rail to Philadelphia, where the planes were stowed aboard the British freighter Malancha and set forth, ostensibly for England, Nov. 9.

Frank Bellanca, New York broker, formerly associated with the Bellanca Aircraft Co., said the planes were originally manufactured for the French National Air Line, Air France, for use in the French colonial mail service. They were never delivered to Air-France by the purchasing agent, however.

Social Security Grants to States.

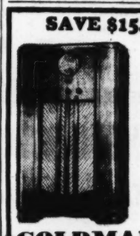
WASHINGTON, Nov. 20.—The Social Security Board announced today the following grants to states for the quarter which began Oct. 1: Massachusetts $328,128 for administration of its Unemployment Compensation Act and $400,429 for expansion of its State employment service; Nevada, $15,500 supplemental grant to operate its unemployment compensation agency; Maine, $39,221.68 supplemental grant, and Connecticut $4102 supplemental grant for the same purpose.

FREE HOME TRIAL
1938 PHILCO 50c Week
PHONE FRANKLIN 1150
Gaertner Elec. Co.
3521 N. GRAND

Phone CEntral 9144 for FREE HOME TRIAL PHILCO RADIO
HOLLAND FURNITURE CO.
1633 S. Broadway. Open Evenings

NOW UP TO $50.00 On a 1938 TRADE PHILCO
UNIVERSAL
1011 OLIVE

UP TO $50 . . TRADE-IN ON THE NEW 1938 PHILCO
NO Small Carrying MONEY DOWN Charge
DAU
The House of Furnisher
2730 NORTH GRAND
5950 EASTON AVE.
2720 CHEROKEE

SAVE $15.00 NOW

On This Model 8X PHILCO
Was $74.95
Now 59.95
With Your Old Radio Aerial $5
EASY TERMS Small Carrying Charge
GOLDMAN BROS.
1102-1108 OLIVE ST.

$1 DOWN DELIVERS PHILCO
Small Carrying Charge
$22.50 and up
Liberal Trade-In Offer on Your Old Set
Phone CH. 9220 for Free Home Trial
Brandt's 904 PINE
Open Evenings

For a limited time only: during the celebration of the
TEN MILLIONTH PHILCO!

A Model for Every Purpose with Prices Starting as Low as $22.50
This New 1938
PHILCO 7XX*
with Automatic Tuning and INCLINED CONTROL PANEL
Only $79.95 Less Aerial
WITH EXTRA TRADE-IN ALLOWANCE FOR YOUR OLD RADIO and available on EXTRA EASY TERMS
Here's the opportunity of a lifetime! Right now, during the celebration of radio's greatest achievement—the Ten Millionth Philco—you can buy this superb new Philco, with Cone-Centric Automatic Tuning on the new Inclined Control Panel, on the easiest terms ever offered!
Try this amazing new tuning convenience. A glance . . . a flick of your fingers . . . there's your station. No Squat—No Stoop—No Squint! Select yours from seven beautiful Double-X models available at your nearest Philco Dealer's *now*—while this great offer lasts!
*Sold only with Philco High-Efficiency Aerial to insure greatest foreign reception.
$50,000 IN CASH PRIZES
THE STORY BEHIND THE Ten Millionth PHILCO
Free! FOR A LIMITED TIME Just Present This Coupon!
NO SQUAT NO STOOP NO SQUINT
FILL-IN AND TAKE THIS COUPON TO YOUR PHILCO DEALER'S
Without obligation, please give me a copy of the Souvenir Brochure describing "The Ten Millionth Philco," and the Philco Mystery Book with official entry blank for Philco's Radio Mystery Contest with $50,000 in cash prizes.
NAME
STREET
CITY AND STATE
The Artophone Corp., Wholesale Distributor, St. Louis, Mo.

50c a week
BUYS A PHILCO
No Squat! No Stoop! No Squint!
UP TO $50 TRADE-IN
DUESENBERG'S
1005 Olive St.

$1 DOWN DELIVERS
Small Carrying Charge
DELIVERS A NEW 1938 PHILCO
UP TO $50.00 TRADE-IN
HELLRUNG AND GRIMM

UP TO $50 TRADE-IN On Your Old Radio
NO SQUAT . . .
NO STOOP . . .
NO SQUINT . . .
PHILCO RADIO
TERMS
Small Carrying Charges
BALDWIN PIANO CO.
1111 OLIVE ST. Open Evenings

SAVE $15 on this 8X PHILCO RADIO
Was $74.95
NOW ONLY $59.95
With Your Old Radio Aerial $5

BIGALTE ELECTRIC
5400 Gravois Open Nites FL. 5505

3 NEW ITALIAN SUBMARINES

1026-Ton Vessels Launched at Monfalcone Shipyards.

ROME, Nov. 20.—Three submarines—the Marcello, the Dandolo and the Mosenigo—were launched today at Monfalcone shipyards.

They are boats of 1026 tons, each equipped with eight torpedo tubes and two cannon and capable of submerging to a depth of 300 feet. They have a wide cruising range.

Boy Dies After Basketball Game.
By the Associated Press.

ONEIDA, Ill., Nov. 20.—Herman Devlin Jr., 16 years old, a member of the Rio (Ill.) High School basketball team, died last night an hour after he was taken ill in a game with Oneida High School. He collapsed on his way to the locker room.

Special Gift Offer

We Will Give a

$7.50 to $35

RECORD SELECTION of your own choice—with the purchase of a new RCA-Victor.

Phonograph-Combination

Liberal Trade-In Allowed

BALDWIN PIANO COMPANY
1111 OLIVE ST.
Open Evenings



Mail or Phone Orders Filled

For Boys or Girls

$7.50 ALL-WOOL SNOW SUITS

$4.95

Cleverly styled all-wool Snow Suits in many different colorings including overplaids, solid shades, two-tone effects, plaids with solid trims, etc. Jackets are double-breasted with zipper fronts and pants are made with suspenders and double knees . . . cap in pompon style as illustrated . . . every garment water repellent . . . sizes 2 to 10 at $4.98.

$1.50 COLORFUL SKI PANTS at

$1.00

Just what the boys and girls will like for cold weather wear. Tailored of green, brown, maroon and dark blue woolen fabrics, in sizes 4 to 12 . . . choice $1.

TOTS' $2.95 ALL-WOOL MELTON SKI PANTS

$1.45

Boys' or girls' water repellent, all-wool melton cloth Ski Pants with double knee, suspenders and snap side openings . . . sizes 4 to 12 at $1.45.

WEIL!
N. W. Cor. 8th & Washington

CHIEF DELEGATES STAY AWAY FROM BRUSSELS PARLEY

Eden, Delbos and Soviet Envoy Absent—Norman H. Davis Works on Draft of New Statement.

HE AND BRITONS DISCUSS TEXT

Final Adjournment Expected Early in Week With No Decisive Action Anticipated.

By the Associated Press.

BRUSSELS, Nov. 20. — Norman H. Davis, United States spokesman, debated with British delegates today the draft of a new statement on the Chinese-Japanese conflict to be submitted Monday to the apparently dying Brussels conference.

The absence of the principal delegates from Great Britain, France and Russia was regarded as a portent the next session would end without decisive action.

The drafted statement in final formal might follow the general outlines of the speech urging direct negotiations between the warring nations Davis made at the opening session of the conference seeking peace in the Orient.

The draft was submitted to Paul Spaak, Belgian Foreign Minister, prior to discussions Davis had with prior to discussion Davis had with the British delegates, Viscount Cranborne, Foreign Undersecretary, Malcolm MacDonald, Dominions Secretary, and Sir Alexander Cadogan.

Foreign Secretary Anthony Eden's absence was ascribed in British quarters to a cold he contracted in Brussels last week. Also missing were Foreign Minister Yvon Delbos of France and Soviet Ambassador V. P. Potemkin.

China's appeal to the 19 governments represented at Brussels to withhold war supplies and financial credits from Japan was the main business scheduled for consideration Monday. There was no expectation of such action. It was believed that final adjournment would be taken early next week after adoption of some new statement.

Previously 15 Powers adopted a resolution condemning Japan for military action in China and for refusing to take part in the conference.

Italy voted against the resolution while Norway, Sweden and Denmark abstained from voting.

HAWAIIAN PRINCE SENTENCED TO PRISON FOR KILLING

He Is Ordered to Serve 10 Years After Pleading Guilty of Manslaughter in Death of Woman.

HONOLULU, Nov. 20. — Prince David Kalakaua Kawananakoa, 33 years old, last male descendant of Hawaii's Kings, pleaded guilty to a charge of manslaughter today and was sentenced to 10 years in Oahu penitentiary. He was indicted on a charge of second degree murder, accused of killing Arvilla Kinslea, young part-Hawaiian, with whom he had been living.

The Prince also is under a 10-year sentence for the death of Miss Felicity Connors of Fresno, Cal., killed in an automobile accident in 1932.

Kawananakoa's five-year probation granted in the Connors' case was revoked after Miss Kinslea was killed.

Judge H. E. Stafford ordered the terms to run consecutively, making a maximum of 20 years.

U. S. AMBASSADOR TO BRAZIL MARRIED IN RIO DE JANEIRO

Jefferson Caffery and Miss Gertrude McCarthy Wed in Cardinal's Chapel.

By the Associated Press.

RIO DE JANEIRO, Nov. 20.—The United States Ambassador to Brazil, Jefferson Caffery, and Miss Gertrude McCarthy of Chicago were married today in the private chapel of the arch-episcopal palace by Sebastiao Cardinal Leme.

A message was read from the papal secretary of of state, Eugenio Cardinal Pacelli, bestowing the Pope's blessing on the pair.

The church wedding was preceded by a civil ceremony at the United States Embassy. After a wedding breakfast at the home of Embasy Cousellor Robert M. Scotten, Mr. and Mrs. Caffery motored to Therezopolis for a honeymoon.

GLASSES ON CREDIT!
At Union-May-Stern



PAY ONLY 50c A WEEK*

NO MONEY DOWN

*Small Carrying Charge

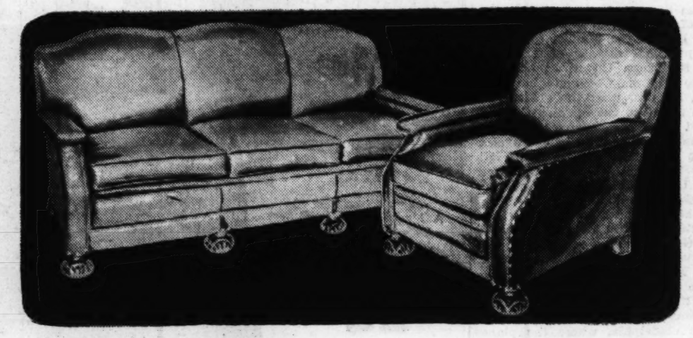
Here you will learn the truth about your eyes! Come in today for a scientific eye examination by our registered optometrist Dr. R. L. Schreiner.

UNION-MAY-STERN
DRIVE AT TWELFTH

UNION-MAY-STERN

Good Furniture

With the Accent on Credit!



2-Pc. "Muleskin" Suite

A suite that is extremely versatile, for it can be used in Living Room, Reception Room, Cocktail Lounge or Rathskeller. Covered in heavy "Muleskin"—a fine leatherette that is exceptionally durable—choice of maroon, green or bone white. $129 value.

$63.77

$5 CASH*—Trade in Your Old Suite



"Super Wear" TWISTWEAVE Broadloom Carpeting.

Per Yard $5.95

Seamless broadloom in the lovely twist weave that is so fashionable and practical. The nubby weave keeps footprints from lingering, and adds to the wear. 9, 12 and 15 ft. widths in choice of colors.

EASY TERMS*

"Super-Wear" Texture Tone— $3.50 Sq. Yd.

Heavy all-wool carpet in excellent colors. A world of value at a modest price

A 9x12 rug (made and bound) in "Super-wear" Texture Tone is — — — $42.00

"Super-Wear" Trutone— $4.75 Sq. Yd.

Thick, luxurious—almost every shade imaginable. Will give years of service

A 9x12 rug (made and bound) in "Super-wear" Truetone is — — — — — $57.00



Select Her Gift Now

CEDAR CHESTS

$24.50 Values $17.95

Caswell-Runyan chest in modern style, lined with genuine Tennessee red cedar with two-tone walnut veneer. Select now from our large assortment.

50c A WEEK*

•SAVE



INNER-SPRING MATTRESSES

$23.50 Values $16.95

Simmons and Stearns and Foster Mattresses of excellent construction—in many different tickings—ACA, medallion, figured, etc. Built for years of service.

50c A WEEK*

Better Heat

On Long, Easy Terms!

CIRCULATORS

$50 Values $24.50

Heavy cast-iron circulator heaters in a beautiful 2-tone walnut finish that makes them harmonize with any room setting. Large firepots, large humidifiers. Extreme values at the price.

50c A WEEK*





10-lb. Turkey FREE with MAGIC CHEF Gas Ranges

at $79.50 and Over

A special Thanksgiving offer! Trade in your old range, make a small down payment, and have one of these fine Magic Chefs in your home to prepare the Thanksgiving Feast!

The range shown has Minit-minder, Lorain oven-heat regulator, Condiment set, is fully insulated.

Trade in Your Old Range



Model Shown, $89.50 With Your Old Range

Free Gas Connection

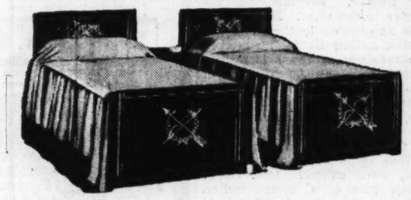


DUO-THERM OIL CIRCULATORS

$59.50

Patented Bias Baffle Duo-Chamber burner. Greatest clean-fire range of any heater. Silent, clean, odorless. Heavy long-life construction—beautiful furniture styling. Large capacity humidifier. Co-ordinated control—extra large fuel tanks. Installation charge $4.50.

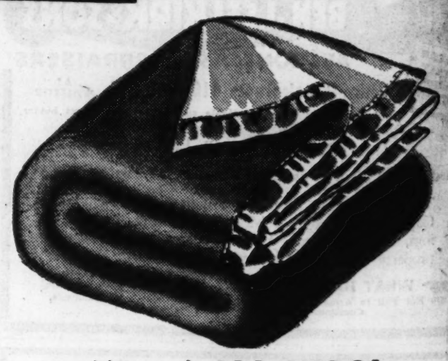
$1 A WEEK*



SIMMONS TWIN BEDS $7.95

Handsome modern metal beds in grained walnut finish with silver trim. $12.50 values. Each

25c A WEEK*



Monarch ALL-WOOL Reversible Blankets

Think of it! ALL-WOOL, reversible blankets at a price like this. Regularly $8.95. Full size, 70x80. Choice of many color combinations. EXTRA SPECIAL at $5.98

25c A WEEK*

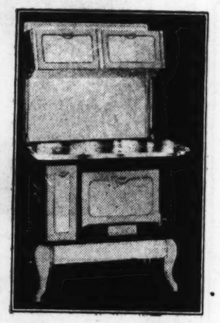
"CANNON" Reversible Part-Wool Blankets, 70x80, Sateen bound. Wide choice of colors — — $3.49

Porcelain Coal Ranges

$50 Values $38.78

A semi-porcelain enamel range that cooks and bakes quickly with a minimum of fuel. Made of heavy gauge steel, double constructed, asbestos lined. Perfect performance.

50c A WEEK*



"ECONOMY COTTAGE"

Three-Room Home Outfit

See this lovely complete 3-room outfit, including all the furniture you will need for living room, bedroom and kitchen. Very specially priced at only $195

BRANCH STORES:
Sarah & Chouteau
Olive & Vandeventer

UNION-MAY-STERN

Exchange Stores:
616-18 Franklin Ave.
206 N. 12th St.

*Small Carrying Charge.

Fordham — — — — 6
St. Mary's — — — — 0

SPO

PART TWO.

TIGERS B

BILLIKENS

NUNN PASSES FOR THREE SCORES IN FIRST PERIOD

THE LINEUPS

ST. LOUIS U.	POS.	GRINNELL
Hartle	L. E.	Boller
Diffley	L. T.	Shepard
Clark	L. G.	Spence
Drabelle	C.	Grimes
Oates	R. G.	West
Johnson	R. T.	Moore
Brooks	R. E.	Hayward
Walker	Q. B.	Snow
Nunn	L. H.	Schlotterbeck
McGonnigle	R. H.	Wallace
Shea	F. B.	Evans

Officials: Referee, Harrison, Iowa; umpire, Schabinger, Creighton; linesman, Welch, Drake; field judge, Meanor Iowa State.

Score by periods:

	1	2	3	4	T.
St. Louis U.	21	6	0	0	27
Grinnell	0	0	7	0	7

St. Louis U. scoring: Touchdowns—Hartle, McGonnigle (2), D. Cochran; points after touchdowns—Hartle (3) (placement).

Grinnell scoring: Touchdowns—Schlotterbeck; point after touchdown—Wittrock (placement).

STATISTICS.

	Grinnell	St. Louis U.
Yards gained rushing	143	113
First downs	14	11
Gained passing	52	150
Passes attempted	22	16
Passes completed	6	9
Passes intercepted	1	4
Penalized	none	15
Average yards punts	36	25
Run backs	15	13
Fumbles	1	1
Recovered	2	0

Special to the Post-Dispatch.

GRINNELL, Ia., Nov. 20.—Accurate passing by Johnny Nunn gave the St. Louis University Billikens three touchdowns in the first period here this afternoon and started them on their way to a 27-7 victory over Grinnell in a Missouri Valley Conference game played before a homecoming crowd of about 1000.

It was the second victory in the conference for the Billikens and kept them in a tie with Tulsa for first place. Moreover, it was the seventh triumph for St. Louis U. in this season, marred by only one defeat and a tie with De Paul.

Sixteen-degree temperature greeted the teams as they took the field, but the Billikens stayed warm long enough to score three times in the first 15 minutes and then repulsed all but one of the Grinnell scoring threats.

Nunn passed twice to Mel McGonnigle for touchdowns and once to John Hartle, the end with the educated toe who also booted three place-kicks for extra points. St. Louis U. regulars didn't enter the game until the second quarter, and they quickly added another touchdown, scored by Denny Cochran, but Hermanny failed to convert, and that ended the visitors' scoring for the day.

Grinnell's only tally came in the third period when Schlotterbeck climaxed a 50-yard drive with an end run into the end zone and Wittrock added the point.

A Score in One Minute.

The Billikens took the opening kick-off on their 30-yard line. After two line plays failed to gain, Nunn passed about 40 yards to Hartle, who ran the remaining distance for touchdown number one. Hartle added the point, and the game was not a minute old.

Grinnell, after the kickoff, tried some passes, but McGonnigle intercepted one on the Grinnell 25-yard line, and it took the Billikens just one play to rush over number two. Nunn this time threw the leather to McGonnigle, who was waiting on the goal line, and Hartle's conversion made it 14—0.

Harlie's kick-off went over the goal line and Hayworth of Grinnell, forced to punt on third down, got off a weak boot that carried only to the Pioneer 38-yard stripe. Nunn again came through with a long pass to McGonnigle, good for the 38 yards and a third touchdown, and Hartle again converted.

Denny Cochran Tallies.

St. Louis University regulars took charge of the situation in the second quarter. Carl Totsch intercepted Luther's pass on the St. Louis 43-yard line to send the Billikens on their way. A series of plunges by Totsch and D. Cochran put the ball on the Grinnell 14-yard line. D. Cochran and Hermanny in three tries made it a first down on the three-yard line. Hermanny was stopped in his tracks and D. Cochran's pass was knocked down, but on the third down Cochran smashed off tackle for another touchdown. Hermanny's kick for the extra point was wide.

The Billikens stopped Grinnell on

Continued on Page 2, Column 7.

Isidro (making St. L with John H 15-round co for St. Louis night.

In a previ the pair at I tanaga surpr rest of the gave the 175 severe beatin ping the Negr canvas for co That setba tard Lewis' of seeking th pionship and, put John He a couple of w So badly w tanaga that

about

Gast to M

Thanksgivin

ONCE u Nassau gridiron

Thanksgivin

The season season game gold-filled pt major school contest for t rivals put e into that las all the cam sired to win.

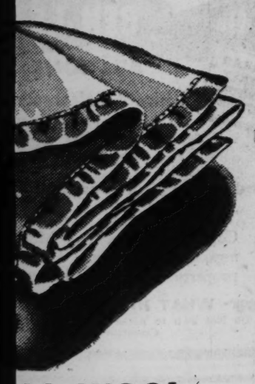
The under weeks to tak the game a show afterwa neyed long ered throug watching Ju hair and cha for dear old the players, and training



lect Her Gift Now
EDAR CHESTS
$24.50 Values $17.95
well-Runyan chest in modern
, lined with genuine Tennessee
cedar with two-tone walnut
er. Select now from our large
rtment.
50c A WEEK*
SAVE



NNER-SPRING
MATTRESSES
$23.50 Values $16.95
hons and Stearns and Foster
resses of excellent construction
many different tickings—ACA,
llion, figured, etc. Built for
of service.
50c A WEEK*



LL-WOOL
e Blankets
reversible
Regularly
ice of many
SPECIAL at $5.98
art-Wool Blankets, $3.49
hoice of colors — —
Exchange Stores:
616-18 Franklin Ave.
206 N. 12th St.

Fordham ---- 6	Illinois ----- 21	Princeton ---- 26	T. C. U. ----- 7	Auburn ----- 0	Dartmouth --- 27	Cleveland ---- 21
St. Mary's ---- 0	Chicago ----- 0	Navy ------ 6	Rice ------- 2	Georgia ----- 0	Columbia ---- 0	McKinley ---- 6

SPORTS SECTION — ST. LOUIS POST-DISPATCH

PART TWO. ST. LOUIS, SUNDAY MORNING, NOVEMBER 21, 1937. PAGES 1—6B

TIGERS BEAT BEARS, 3-0, ON MONDALA'S FIELD GOAL

BILLIKENS SCORE 27-TO-7 VICTORY OVER GRINNELL

NUNN PASSES FOR THREE SCORES IN FIRST PERIOD

THE LINEUPS

ST. LOUIS U.	POS.	GRINNELL
Hartle	L. E.	Boller
Jeffrey	L. T.	Shepard
Clark	L. G.	Spence
Dunkle	C.	Grimes
Quinn	R. G.	West
Johnson	R. T.	Moore
Franks	R. E.	Hayward
Walker	Q. B.	Snow
Nunn	L. H.	Schlotterbeck
McGonnigle	R. H.	Wallace
Sitz	F. B.	Evans

Officials: Referee, Harrison, Iowa; umpire, Schabinger, Creighton; linesman, Walsh, Drake; field judge, Menze, Iowa State.

Score by periods:

	1	2	3	4	T.
St. Louis U.	21	6	0	0	27
Grinnell	0	0	7	0	7

St. Louis U. scoring: Touchdown—Hartle, McGonnigle (2), D. Cochran; points after touchdowns—Hartle (3) (placement).
Grinnell scoring: Touchdown—Schlotterbeck; point after touchdown—Wittrock (placement).

STATISTICS.

	Grinnell	St. Louis U.
Yards gained rushing	142	112
First downs	14	11
Gained passing	52	159
Passes attempted	22	16
Passes completed	6	6
Passes intercepted	1	4
Penalties	none	15
Average yards punts	36	25
Run backs	15	13
Fumbles	1	1
Recovered	2	0

Special to the Post-Dispatch.

GRINNELL, Ia., Nov. 20.—Accurate passing by Johnny Nunn gave the St. Louis University Billikens three touchdowns in the first period here this afternoon and started them on their way to a 27-7 victory over Grinnell in a Missouri Valley Conference game played before a homecoming crowd of about 1000.

It was the second victory in the conference for the Billikens and kept them in a tie with Tulsa for first place. Moreover, it was the seventh triumph for St. Louis U. in this season, marred by only one defeat and a tie with De Paul.

Sixteen-degree temperature greeted the teams as they took the field, but the Billikens stayed warm long enough to score three times in the first 15 minutes and then repulsed all but one of the Grinnell scoring threats.

Nunn passed twice to Mel McGonnigle for touchdowns and once to John Hartle, the end with the educated toe who also booted three place-kicks for extra points. St. Louis U. regulars didn't enter the game until the second quarter, and they quickly added another touchdown, scored by Denny Cochran, but Hermanny failed to convert, and that ended the visitors' scoring for the day.

Grinnell's only tally came in the third period when Schlotterbeck climaxed a 50-yard drive with an end run into the end zone and Wittrock added the point.

A Score in One Minute.

The Billikens took the opening kick-off on their 30-yard line. After two line plays failed to gain, Nunn passed about 40 yards to Hartle, who ran the remaining distance for touchdown number one. Hartle added the point, and the game was not a minute old.

Grinnell, after the kickoff, tried some passes, but McGonnigle intercepted one on the Grinnell 25-yard line, and it took the Billikens just one play to rush over number two. Nunn this time threw the leather to McGonnigle, who was waiting on the goal line, and Hartle's conversion made it 14—0.

Hartle's kick-off went over the goal line and Hayworth of Grinnell, forced to punt on third down, got off a weak boot that carried only to the Pioneer 38-yard stripe. Nunn again came through with a long pass to McGonnigle, good for the 38 yards and a third touchdown, and Hartle again converted.

Denny Cochran Tallies.

St. Louis University regulars took charge of the situation in the second quarter. Carl Totsch intercepted Luther's pass on the St. Louis 45-yard line to send the Billikens on their way. A series of plunges by Totsch and D. Cochran put the ball on the Grinnell 14-yard line. D. Cochran and Hermanny in three tries made it a first down on the three-yard line. Hermanny was stopped in his tracks and D. Cochran's pass was knocked down, but on the third down Cochran smashed off tackle for another touchdown. Hermanny's kick for the extra point was wide.

The Billikens stopped Grinnell on

Continued on Page 2, Column 7.

The Bear Stops the Tiger—Except for a Place Kick



Jimmy Conzelman's Washington U. Bears did a good job of stopping the Missouri Tigers at Francis Field yesterday afternoon, as indicated in this photograph showing a Washington tackler about to down Sneed of Missouri, in the first half. The game was won by Missouri, 3 to 0, on a place kick by Mondala in the second period.

WASHINGTON THREAT IS STOPPED ON 1-YARD LINE

By J. Roy Stockton

The wind and the snow were blowing in their faces and the Tigers hadn't kicked a goal from the field all year. But it was fourth down on the 12-yard line, with five to go, and the Tigers hadn't been able to gain worth a nickel through the Washington line.

And so Stanley Mondala, portly fullback, fell back to the 20-yard line and Art Murray kneeled to receive the pass from center. The Tigers hadn't kicked a goal all year, and Mondala hadn't even converted a point after touchdown. But Don Faurot, the Tiger coach, was trying to get through the game with his second and third string players and Mondala was the only man available for the job.

Even the angle was bad, Mondala noted, as he measured the turf in front of him, figured the power of the west wind and loosened his leg muscles, as a fighter does in his corner before the bell for the first round.

Jimmy Conzelman and his Bears weren't afraid of the big bad Tiger in that emergency. The Bears had had difficulty with placement kicks from the shadow of the goal, squarely in front of it.

Kick Wins the Game.

But that place kick that Mondala tried and made won a ball game at Francis Field yesterday afternoon. The big fullback had just enough power to clear the goal posts and direction was just good enough to counteract the wind. The ball, turning end over end as it zoomed off Mondala's foot, cut through a corner of the goal post zone and on that kick the Missouri Tigers rode to a 3-to-0 victory over the Washington Bears.

It was a very potent kick, this one by Stanley Mondala from about the 20-yard line. It nullified all the ground gaining of the Bears, making it wholly unimportant that Conzelman's Warriors registered 12 first downs to the Tigers' seven and gained 297 yards on land and through the air, compared to the 186 yards that the Tigers had to show for their 60 minutes of combat with the Bears.

It was not much of a victory for the Missouri squad, when you consider the shouting and hope with which they started the season. It wasn't much of a margin for a team that was quoted as a 4 to 1 favorite by the professional bettors. But it was a victory and the Tigers as they romped off the field with the decision, were very happy about it and there was much gleeful waving of arms and handclapping by the Missouri athletes as they trouped to the dressing room.

Like many defeats that the Bears have suffered this year, this was a tough one to take, for the contest so easily could have gone the other way. For instances after six and one-half minutes of the first quarter, Norman Tomlinson stole the ball from the arms of Jim Christensen as the Tigers tried a line play from the 28-yard line and the Washington lineman ran to the Missouri 11-yard line before he was crowded out of bounds.

So Far and No Further.

It looked like a big break and the Washington partisans among the chilled crowd of about 6000, forgot the bitter cold wind as they roared their applause. Leo Sha-

Continued on Page 2, Column 2.

THE LINEUPS

MISSOURI.	Pos.	WASHINGTON.
Guriey	L. E.	W. Selbert
Hogan	L. T.	Tomlinson
Waldorf	L. G.	Bertagnolli
Kinscherf	C.	Klisurich
English	R. G.	Brew
Haas	R. T.	Cunningham
Pieper	R. E.	Tracy
R. Faurot	Q. B.	Yore
Ewing	L. H.	Warner
Christensen	R. H.	Shakofsky
Hydron	F. B.	Bukuat

Referee—Cochrane (Kalamazoo); umpire—Dennie (Brown); linesman—Millard (Illinois Wesleyan); field judge—Olds (Kansas).

Score by quarters:

Missouri	0	3	0	0	3
Washington	0	0	0	0	0

Scoring: Missouri—Field goal, Mondala (place kick).

Substitutions: Missouri—Sneed, Jones, Cooper, Bonin, Murray, Bailey, Casreinski, Hass, Moss, Pickett, Wetzel, Rouse, Betty, Mason, Everly, Kirk, Mondala, Ran. Washington—Ferfecky, Meredith, Gould O'Toole.

STATISTICS.

	Wash.	Mo.
First downs	12	7
Forward passes attempted	15	3
Forward passes completed	4 for 74 yds.	1 for 13 yds.
Forward passes intercepted by	1	4
Kicks—average yardage	35	2 for 40 yds.
Penalties	30 yds.	4 for 40 yds.
Yards gained from scrimmage (rushing and passing)	297	186

Gastanaga and Lewis to Meet in a Return Match Here, Dec. 7

By W. J. McGoogan.

Isidro Gastanaga, Spanish heavyweight boxer who has been making St. Louis his headquarters for some time, has been re-matched with John Henry Lewis, world's light-heavyweight champion, for a 15-round contest at the Arena, Dec. 7, Larry Atkins, matchmaker for St. Louis Post No. 4 of the American Legion, announced last night.

In a previous meeting between the pair at Detroit, Sept. 15, Gastanaga surprised Lewis and the rest of the fight world when he gave the 175-pound champion a severe beating in 10 rounds, dropping the Negro title-holder to the canvas for counts three times.

That setback did much to retard Lewis' announced intention of seeking the heavyweight championship and, according to Atkins, put John Henry in retirement for a couple of weeks.

So badly was he beaten by Gastanaga that Lewis had to cancel several contests, among them one scheduled to be held here with Hank Hankinson.

Gastanaga Awaiting Match.

Atkins tried immediately after the Detroit contest to rematch the pair in St. Louis but John Henry had about enough of Gastanaga and demanded a big price for his services, which it took considerable persuasion on the part of the matchmaker to reduce. Finally Lewis agreed to accept 30 per cent of the net gate receipts.

Gastanaga returned here after

Continued on Page 5, Column 8.

WRAY'S COLUMN

Thanksgiving and Football.

ONCE upon a time, when John Harvard, Eli Yale and Old Nassau were as giants of 50 cubits stature compared to their gridiron rivals, the football season came to a grand climax on Thanksgiving day.

The season ended then. Postseason games were as rare as gold-filled pterodactyl teeth. All major schools saved their feature contest for that date. Traditional rivals put everything they had into that last battle—the one of all the campaign they most desired to win.

The undergrads saved up for weeks to take their best girls to the game and to the dance or show afterward. Pa and Ma journeyed long distances and shivered through the wintry cold watching Junior shake his long hair and charge in to do or die for dear old Something-or-Other; the players, held to early hours and training table diet for weeks, looked forward to breaking training—and perhaps breaking up a few music halls and variety shows, by way of letting off pent-up steam.

All that passed away years ago. Thanksgiving day dwindled to half a dozen traditional contests.

First, the season was closed on the Saturday before Thanksgiving day, so that the players might go home to the family and the turkey dinner.

January 1 Now Ends It.

LATER came the post-season contests, ever increasing in number, until today Jan. 1 is the

Continued on Page 2, Column 4.

HARVARD BEATS YALE 13-6, WINS BIG 3 HONORS

By the Associated Press.

CAMBRIDGE, Mass., Nov. 20.—Harvard shook off its inferiority complex on the gridiron today, turned loose a powerhouse attack for the first time in years, and broke the spell of Yale's superiority with a thrilling 13-6 victory on a snow-swept field.

The Crimson's smartly-drilled team countered Yale's tying rally in the third period with a smashing 80-yard drive that clinched the game in the last quarter, then repulsed the last desperate aerial bid as the Elis sought to avert their first defeat of the 1937 season.

Frank Foley, Harvard signal-caller and home-town boy, sprinted 10 yards around Yale's left end for the decisive score, after passing to Ray Daughters on a 19-yard play that produced the Crimson's first score in the second period. Between these Harvard tallies, Yale's great captain, Clint Frank, plunged two yards to climax a 67-yard scoring drive, but the heroic performance of the Eli leader was unable otherwise to offset the Crimson's brilliant attack.

58,000 Watch Game.

A capacity crowd of 58,000, jamming Harvard's stadium for the first time in six years, saw the crimson-clad warriors scale heights such as they have not known since the palmy pre-war days.

The Crimson, in ending Yale's three-year winning streak, captured the classic "Big Three" championship for the first time since 1915, when Eddie Mahan was cast in the heroic role. Both walloped Princeton this season and came up to the climax game with a more spirited display of rivalry than

Continued on Page 5, Column 3.

Football Crowds

California at Stanford	85,000
Ohio State at Michigan	65,000
Yale at Harvard	58,000
Wisconsin at Minnesota	50,000
Navy at Princeton	45,000
Notre Dame at Northwestern	45,000
Colgate at Syracuse	35,000
St. Mary's at Fordham	35,000
Villanova at Temple	35,000
Iowa at Nebraska	25,000
Purdue at Indiana	25,000
Maryland at Georgetown	22,000
Okla. Aggies at Oklahoma	15,000
Cargenie Tech at Holy Cross	15,000
Lafayette at Lehigh	15,000
Missouri at Washington	6,000

Football Scores

LOCAL.
Missouri 3, Washington 0.
St. Louis U. 27, Grinnell 7.
Culver-Stockton 13, Principia Coll. 7.
John Burroughs 7, Country Day School 7.
Cleveland 21, McKinley 6.
Soldan 7, Central 0.
Pembroke (K. C.) 26, Principia Academy 0.
St. Louis U. High 12, Roosevelt 6.

MISSOURI VALLEY.
Drake 31, Coe 2.
Wichita U. 13, Fort Hayes State 0.

BIG SIX.
Nebraska 28, Iowa U. 0.
Iowa State 13, Kansas State 7.
Oklahoma U. 16, Okla. A. & M. 0.

BIG TEN.
Minnesota 13, Wisconsin 6.
Ohio State 21, Michigan 0.
Purdue 13, Indiana 7.
Illinois 21, Chicago 0.
Notre Dame 7, Northwestern 0.

INTERSECTIONAL.
Fordham 6, St. Mary's (Cal.) 0.
Marquette 13, Duquesne 6.
Arkansas 0, Geo. Washington 0.
Baylor 27, Loyola (Los Angeles) 13.
Southern Methodist 26, U. C. L. A. 13.

EAST.
Dartmouth 27, Columbia 0.
Harvard 13, Yale 6.
Pittsburgh 28, Penn State 7.
Colgate 7, Syracuse 0.
Princeton 26, Navy 6.
Villanova 33, Temple 0.
Carnegie Tech 0, Holy Cross 0.
Boston U. 13, Boston Coll. 6.
Maryland 12, Georgetown 2.
Army 47, St. John 6.
Lafayette 6, Lehigh 0.
Brooklyn 27, New York Aggies 0.
Manhattan 13, Niagara 7.
Connecticut State 76, Norwich 0.

SOUTH.
Auburn 0, Georgia 0.
Georgia Tech 12, Florida 0.
Tulane 33, Sewanee 7.
Duke 20, North Carolina State 7.
Centre 7, Southwestern 6.
Texas Tech 7, Centenary 2.
La. State 52, La. Normal 0.

SOUTHWEST.
Texas Christian 7, Rice 2.
Arizona 9, Kansas 7.
Texas Mines 34, Sul Ross 20.

MIDDLE WEST
Bradley 27, Jas. Millikin 0.
Illinois College 32, McKendree 3.
De Paul 12, Western (Mich.) Teach. 0.
Western Reserve 20, John Carroll 0.
Ohio U. 20, Ohio Wesleyan 6.
DeKalb Teach. 7, Carbondale 0.
Ill. State Normal 12, Elmhurst 6.
Wooster 20, Wash. & Jeff. 0.
Heidelberg 6, Wittenberg 0.
Xavier 6, Akron 0.
Marietta 12, Wabash 0.
Muskingum 7, Mount Union 7.
Marshall 7, Dayton 0.
Denison 2, Oberlin 0.
Augustana 14, Carthage 6.
Hanover 6, Evansville 0.
Wayne 65, Hillsdale 0.
Morningside 25, Wayne 0.
Cedar Fall Teach. 13, Omaha U. 0.
St. Benedict's 13, Washburn 0.
Iowa Wesleyan 18, Simpson 0.
Upper Iowa 12, Luther 6.
Detroit Tech 44, Ferris Inst. 0.
Michigan "B" 19, Alma 0.
Baker 13, Bethany 0.
Northern Illinois State Teachers 7, Southern Illinois Teachers 0.
Iowa State Teach. 13, Omaha 0.

ROCKY MOUNTAIN.
Idaho 6, Montana 0.
Montana Mines 29, Carroll 0.
Colorado State 6, Colorado Coll. 0.
Western State 9, Idaho So. Branch 6.
Brigham Young 19, Montana State 0.

FAR WEST.
California 13, Stanford 0.
Washington State 7, Oregon State 0.
Washington 14, Oregon 0.
San Diego State 13, Santa Barbara 0.

Continued on Page 3, Column 2.

California Wins Rose Bowl Berth But Likely Opponent More Uncertain Than Ever

By the Associated Press.

California's Golden Bears have moved in as the far western Rose Bowl representative but the latest wave of football upsets failed to shed much additional light on just what outfit will get the job of opposing Stub Allison's Pacific Coast conference champions at Pasadena New Year's Day.

While Yale's favored Bulldogs were suffering their first defeat at the hands of Harvard, and Boston College, Navy, Syracuse, Holy Cross, Indiana, Kansas State and Arkansas were cast in the unwanted roles of victims in a series of form reversals yesterday, California wound up an unbeaten season with a 13-0 conquest of Stanford that carried with it the conference championship and a berth in the Rose Bowl classic.

Keeping step with the Golden Bears were the unbeaten Eastern Goliaths, Pittsburgh, Fordham, Villanova and Dartmouth. The South's chief Rose Bowl candidate, Alabama, was idle in preparation for its Thanksgiving day clash with Vanderbilt, itself rated by some experts as a Pasadena eligible if it gets past Alabama.

85,000 See California Win.

A crowd of 85,000 saw California, tied by Washington but undefeated, turn back Stanford with a second half drive that accounted for both touchdowns. Pitt, with its great backfield aces, Goldberg, Cassiano, Stebbins and Patrick running wild, crushed Penn State by a 28-7 score and now needs to stop Duke next Saturday to wind up a season marred only by a scoreless tie with Fordham's powerful Rams.

Fordham was less impressive in a 6-0 victory over St. Mary's Gaels from California although the undefeated Rams dominated play from

Continued on Page 3, Column 2.

MONTANA DEFEATED FIRST TIME, BY IDAHO

By the Associated Press.

MOSCOW, Idaho, Nov. 20.—The University of Idaho Vandals tumbled the University of Montana Grizzlies from their undefeated and untied perch today, 6 to 0.

The Vandals scored the unexpected touchdown in the final quarter.

It was the first defeat for Montana in ten games, including three at the close of the 1936 campaign.

NORTHWESTERN LOSES TO NOTRE DAME, 7 TO 0

By the Associated Press.

EVANSTON, Ill., Nov. 20.—Sweeney, Charles Aloysius Sweeney, told it to Northwestern today.

The fighting Irish of Notre Dame conquered their bitter Big Ten rival, Northwestern, 7 to 0, today in freezing, wind-swept Dyche Stadium, and it was Sweeney, of Bloomington, Ill., hero of Notre Dame's triumph over Navy and Minnesota, who scored the single touchdown, result of a second quarter break. It was Sweeney also, who on three other occasions, contributed defensive gems which helped keep the desperate Wildcats, playing their final game of the season, from scoring.

The bit of Irish good fortune, and Northwestern misfortune, which led to the only score of a bitterly fought battle that kept the greater part of a crowd of 45,000 seated until the finish, came when a Northwestern lineman was guilty of holding as Bernie Jefferson, Negro halfback star, attempted to punt from deep in his own territory. Jeff's first kick went out of bounds on his 40-yard line, but the play was called back, and Northwestern penalized 15 yards to its seven.

Again Jefferson attempted to punt. This time Sweeney, 6 feet and 188 pounds of brilliant right end, and his partner, Alec Shellogg, smashed through and blocked the kick. Sweeney, hardly hesitating in stride, snatched the ball before it reached the frozen sod, and

Continued on Page 4, Column 4.

FORDHAM BOOSTS ROSE BOWL HOPES IN BEATING ST. MARYS

RAMS GREATLY OUTPLAY FOES BUT WIN ONLY BY TOUCHDOWN

By the Associated Press.

NEW YORK, Nov. 20.—Showing a wealth of offensive power in mid-field but slight scoring punch when the goal posts neared, the Fordham Rams only partially pleased their Rose Bowl boosters today as they downed the scarlet-pantied St. Mary's, 6 to 0, at the Polo Grounds.

The way they tore up the sodden turf between the 20-yard lines, the Rams might have scored six touchdowns instead of the lone marker that rewarded a 58-yard drive in the third period. They were so jittery, so anxious to please any Rose Bowl scouts that might have been in the stands, that they had the officials stop the big "time left to play" clock in the second half. Jimmy Crowley said it made his boys nervous.

Completely outclassed were the once-galloping Gaels. They made only one first down—and that on a pass—while Fordham's fleet backs piled up 16 behind their massive line. The Rams gained, in all, 290 yards; St. Mary's only 32. The great kicking of Jerry Dowd for St. Mary's did much to keep the score down.

Lock Scores.

John Lock, a substitute fullback, was the lad who saved the bacon for the Rams. He went in at the start of the third quarter, after his mates had been blundering around for 30 minutes, threatening and falling back. He began tearing yawning holes through the St. Mary's line, and without letting go of the leather he plunged and fought his way from his own 37-yard line down to the St. Mary's 12-yard line.

On the next play, he took the pass from center, slipped the ball to Krywicki, who tossed it out to Joe Woitkoski, running in the clear. It was an easy counter, the entire St. Mary's team having been bamboozled. The attempted placement was fumbled, but it didn't matter.

Ram Tally Nullified.

Obviously anxious to pile up an impressive score, the Fordhams made no effort to protect their lead. On the contrary, they gambled even harder the feat of the way on passes and laterals, secure in the knowledge they had the St. Mary's offense handcuffed. Four more times they stabbed their way well into St. Mary's territory, and when the final whistle sounded they were on the five-yard line.

An unfortunate penalty for holding deprived the Rams of another touchdown at the outset of the game. Joe Granski got loose on a reverse and made a pretty run of 55 yards across the goal line, but he was whistled back and Fordham assessed 15 yards.

That might have been what cooled the Rams off and spiked their confidence until Lock went in and jerked them out of it.

St. Mary's	Pos.	Fordham
Brunatti	L. E.	Jacunski
Orth	L. T.	Franco
Jorge	L. G.	Kochel
Dowd	C.	Wojciechowicz
Jack	R. G.	Bernard
Kaismeyer	R. T.	Babartsky
Giannoni	R. T.	Druze
Ferrie	Q. B.	Krywicki
Thomas	L. H. B.	Woitkoski
Shock	R. H. B.	Granski
Falkenstein	F. B.	Principe

Score by periods:

St. Mary's	0	0	0	0	0
Fordham	0	0	0	6	6

Scoring: Fordham—Touchdown, Woitkoski.

Officials: Referee—J. R. Trimble, Duquesne; umpire, C. M. Waters, Williams; linesman, J. C. Hollenback, Penn; field judge, J. F. Egan, Duquesne.

Substitutions: St. Mary's—Ends, Bettencourt; tackles, Cantwell; guards, Miller, Scatena; center, Peterson; quarterback, Ferry; halfbacks, Magnani, Shoubye, Rimassa; fullback, Smith. Fordham—Ends, Bintz, Riddick; tackles, Dul, Meyer; quarterback, Fortunato; halfbacks, Razio, Zarin; fullback, Lock, Hearn.

St. Louis U. High Wins, 12 to 6, Over Roosevelt Team

The St. Louis U. High football team scored touchdowns in both the second and third periods to hand Roosevelt of the Public High School League a 12-6 defeat last night at Walsh Stadium. The Junior Billikens are the 1937 Preparatory League champions.

Earl Peterman, who replaced Ohmer in the St. Louis U. High lineup, made a 17-yard run to make the initial score before the half ended. Kenrick Jones took a 19-yard pass from Roemerman and ran the remaining seven yards for the Junior Billikens' second touchdown in the third quarter.

The lone Roosevelt score also came in the third period, Frank Brown, left halfback, carried the ball over from the nine-yard line.

ST. LOUIS U. HIGH	Pos.	ROOSEVELT
Jones	L. E.	Stith
Ellis	L. T.	Capra
Gianella	L. G.	Veale
Stoughton	C.	Stone
Repetto	R. G.	Joerns
Purcell	R. T.	Zimmer
Stobie	R. E.	Crocker
Eberle	Q. B.	Osterholt
Roemerman	L. H.	Brown
Saay	R. H.	Koch
Ohmer	F. B.	White

Officials: Referee—Jim Major (Illinois); umpire, Van Reen (Bradley), and linesman, Douglas (Grinnell).

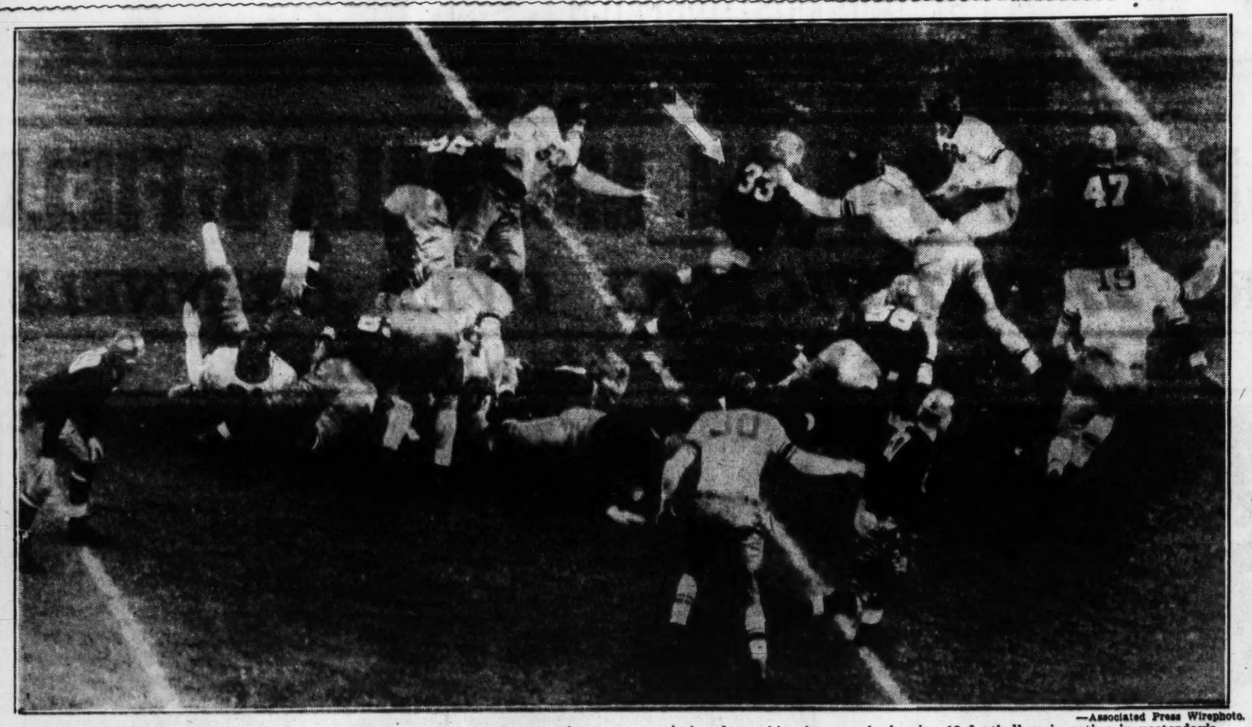
St. L. U. H.	0	6	6	0	12
Roosevelt	0	0	6	0	6

Substitutions: St. L. U. H.—O'Neill, Peterson, Sqweke. Roosevelt—Glover, Patters.

MARYLAND DEFEATS GEORGETOWN, 12 TO 2

WASHINGTON, Nov. 20.—Maryland defeated the Georgetown University football team today, 12 to 2, before 22,000 fans, scoring once on a pass and again following a drive of 80 yards.

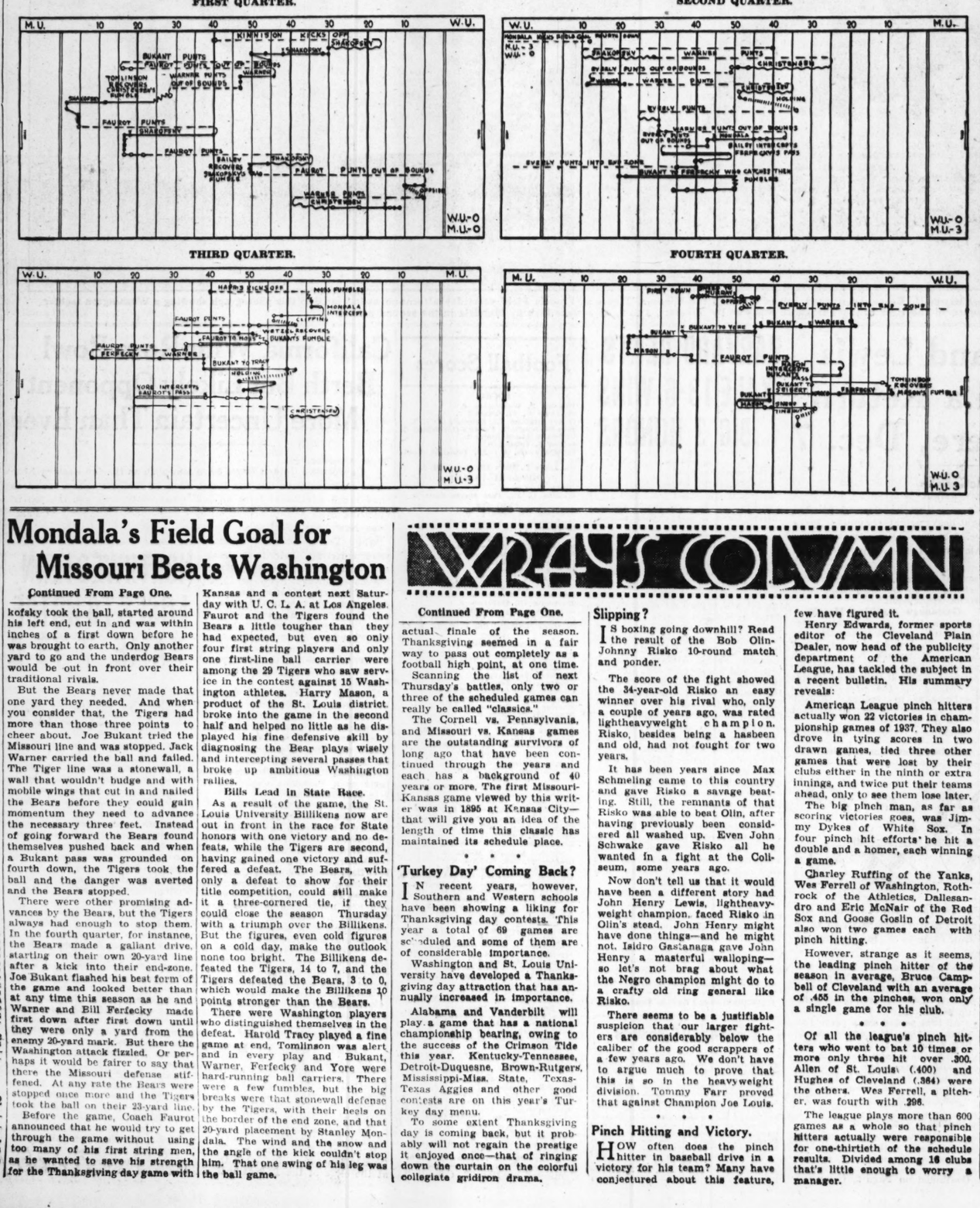
NINETEEN PLAYERS—*And Not an Official in View*



—Associated Press Wirephoto.

Eleven Notre Dame players appear and only three Northwestern performers are missing from this photograph showing 19 footballers in action in yesterday's game at Evanston, Ill., won by the Irish, 7 to 0. Joe Thesing of Notre Dame (No. 33, indicated by arrow) carries the ball for a 10-yard gain on an off-tackle play. John Haman, Wildcat center, is the man lunging for a tackle. The play seemingly moved well away from the officials.

Charts of Tiger-Bear Game



Mondala's Field Goal for Missouri Beats Washington

Continued From Page One.

kofsky took the ball, started around his left end, cut in and was within inches of a first down before he was brought to earth. Only another yard to go and the underdog Bears would be out in front over their traditional rivals.

But the Bears never made that one yard they needed. And when you consider that, the Tigers had more than those three points to cheer about. Joe Bukant tried the Missouri line and was stopped. Jack Warner carried the ball and failed. The Tiger line was a stonewall, a wall that wouldn't budge and with mobile wings that cut in and nailed the Bears before they could gain momentum they need to advance the necessary three feet. Instead of going forward the Bears found themselves pushed back and when a Bukant pass was grounded on fourth down, the Tigers took the ball and the danger was averted and the Bears stopped.

There were other promising advances by the Bears, but the Tigers always had enough to stop them. In the fourth quarter, for instance, the Bears made a gallant drive, starting on their own 20-yard line after a kick into their end-zone. Joe Bukant flashed his best form of the game and looked better than at any time this season as he and Warner and Bill Ferfecky made first down after first down until they were only a yard from the enemy 20-yard mark. But there the Washington attack fizzled. Or perhaps it would be fairer to say that there the Missouri defense stiffened. At any rate the Bears were stopped once more and the Tigers took the ball on their 23-yard line.

Before the game, Coach Faurot announced that he would try to get through the game without using too many of his first string men, as he wanted to save his strength for the Thanksgiving day game with Kansas and a contest next Saturday with U. C. L. A. at Los Angeles. Faurot and the Tigers found the Bears a little tougher than they had expected, but even so only four first string players and only one first-line ball carrier were among the 29 Tigers who saw service in the contest against 15 Washington athletes. Harry Mason, a product of the St. Louis district, broke into the game in the second half and helped no little as he displayed his fine defensive skill by diagnosing the Bear plays wisely and intercepting several passes that broke up ambitious Washington rallies.

Bills Lead in State Race.

As a result of the game, the St. Louis University Billikens now are out in front in the race for State honors with one victory and no defeats, while the Tigers are second, having gained one victory and suffered a defeat. The Bears, with only a defeat to show for their title competition, could still make it a three-cornered tie, if they could close the season Thursday with a triumph over the Billikens. But the figures, even cold figures on a cold day, make the outlook none too bright. The Billikens defeated the Tigers, 14 to 7, and the Tigers defeated the Bears, 3 to 0, which would make the Billikens 10 points stronger than the Bears.

There were Washington players who distinguished themselves in the defeat. Harold Tracy played a fine game at end, Tomlinson was alert and in every play and Bukant, Warner, Ferfecky and Yore were hard-running ball carriers. There were a few fumbles, but the big breaks were that stonewall defense by the Tigers, with their heels on the border of the end zone, and that 20-yard placement by Stanley Mondala. The wind and the snow and the angle of the kick couldn't stop him. That one swing of his leg was the ball game.

WRAY'S COLUMN

Continued From Page One.

actual finale of the season. Thanksgiving seemed in a fair way to pass out completely as a football high point, at one time.

Scanning the list of next Thursday's battles, only two or three of the scheduled games can really be called "classics."

The Cornell vs. Pennsylvania, and Missouri vs. Kansas games are the outstanding survivors of long ago that have been continued through the years and each has a background of 40 years or more. The first Missouri-Kansas game viewed by this writer was in 1895 at Kansas City—that will give you an idea of the length of time this classic has maintained its schedule place.

* * *

'Turkey Day' Coming Back?

IN recent years, however, Southern and Western schools have been showing a liking for Thanksgiving day contests. This year a total of 69 games are scheduled and some of them are of considerable importance.

Washington and St. Louis University have developed a Thanksgiving day attraction that has annually increased in importance.

Alabama and Vanderbilt will play a game that has a national championship bearing, owing to the success of the Crimson Tide this year. Kentucky-Tennessee, Detroit-Duquesne, Brown-Rutgers, Mississippi-Miss. State, Texas-Texas Aggies and other good contests are on this year's Turkey day menu.

To some extent Thanksgiving day is coming back, but it probably will not regain the prestige it enjoyed once—that of ringing down the curtain on the colorful collegiate gridiron drama.

Slipping?

IS boxing going downhill? Read the result of the Bob Olin-Johnny Risko 10-round match and ponder.

The score of the fight showed the 34-year-old Risko an easy winner over his rival who, only a couple of years ago, was rated lightheavyweight champion. Risko, besides being a hasbeen and old, had not fought for two years.

It has been years since Max Schmeling came to this country and gave Risko a savage beating. Still, the remnants of that Risko was able to beat Olin, after having previously been considered all washed up. Even John Schwake gave Risko all he wanted in a fight at the Coliseum, some years ago.

Now don't tell us that it would have been a different story had John Henry Lewis, lightheavyweight champion, faced Risko in Olin's stead. John Henry might have done things—and he might not. Isidro Gastanaga gave John Henry a masterful walloping—so let's not brag about what the Negro champion might do to a crafty old ring general like Risko.

There seems to be a justifiable suspicion that our larger fighters are considerably below the caliber of the good scrappers of a few years ago. We don't have to argue much to prove that this is so in the heavyweight division. Tommy Farr proved that against Champion Joe Louis.

* * *

Pinch Hitting and Victory.

HOW often does the pinch hitter in baseball drive in a victory for his team? Many have conjectured about this feature, few have figured it.

Henry Edwards, former sports editor of the Cleveland Plain Dealer, now head of the publicity department of the American League, has tackled the subject in a recent bulletin. His summary reveals:

American League pinch hitters actually won 22 victories in championship games of 1937. They also drove in tying scores in two drawn games, tied three other games that were lost by their clubs either in the ninth or extra innings, and twice put their teams ahead, only to see them lose later.

The big pinch man, as far as scoring victories goes, was Jimmy Dykes of White Sox. In four pinch hit efforts he hit a double and a homer, each winning a game.

Charley Ruffing of the Yanks, Wes Ferrell of Washington, Rothrock of the Athletics, Dallesandro and Eric McNair of the Red Sox and Goose Goslin of Detroit also won two games each with pinch hitting.

However, strange as it seems, the leading pinch hitter of the season in average, Bruce Campbell of Cleveland with an average of .455 in the pinches, won only a single game for his club.

* * *

Of all the league's pinch hitters who went to bat 10 times or more only three hit over .300. Allen of St. Louis (.400) and Hughes of Cleveland (.364) were the others. Wes Ferrell, a pitcher, was fourth with .296.

The league plays more than 600 games as a whole so that pinch hitters actually were responsible for one-thirtieth of the schedule results. Divided among 16 clubs that's little enough to worry a manager.

CALIFORNIA IS WINNER OVER STANFORD, 13-0

By the Associated Press.

PALO ALTO, Cal., Nov. 20.—California's undefeated football juggernaut rolled to a 13-to-0 victory today over Stanford's Indians, climaxing the finest season in nearly a decade by charging to the Coast Conference championship and the right to represent the West in the Rose Bowl game, New Year's day.

Some 85,000 fans sat through a first half downpour as the Bears outfought their oldest rivals for a second succesive year and won their first conference title since 1928.

Except for two slashing touchdown thrusts in the second period, the Bears found the underrated Indians formidable foes. Statistically they compared favorably.

When the California power plant started spinning at top speed early in the second period, here's how the scoring took place:

Left half Vic Bottari and Fullback Dave Anderson pounded the tackles on three plays for 13 yards and a first down on their 36-yard line. Anderson added four more straight through the line and Right Half Sam Chapman broke away for 18 yards and another first down, which put the oval on the 42-yard stripe. Anderson plunged for 12 and 10 yards for two more first downs with the ball resting on the Stanford 20-yard marker.

Chapman smacked through for five and Anderson carried it five yards on two tries for a first down on the nine-yard stripe. Chapman slashed off tackle for four, Anderson, added one, and from the four-yard marker Bottari broke through for the first touchdown. It capped a 77-yard advance.

The Bears put the ball into play on their own 35-yard line after the kick-off and dipped into Stanford territory on a 39-yard pass, Bottari to Chapman. Line bucks and a five-yard penalty against Stanford put the ball three yards from scoring turf. Chapman raced around right end to score, and added the extra point.

Shortly after the third quarter opened, Stanford moved across the 50-yard line for the first time, once reaching the 37-yard marker and later the 44-yard line. In the last quarter, a recovered fumble gave the Indians the ball on California's 18-yard line. They reached the 15-yard line but the rally stopped abruptly when Bob Herwig, Bear center, intercepted a pass.

The victory left California with a season record of six victories, no defeats and one tie.

The lineups:

CALIFORNIA.	Pos.	STANFORD.
Dolman	L. E.	Rasmussen
Devarona	L. T.	Eagar
Evans	L. G.	Ferko
Herwig	C.	Calvelli
Stockton	R. G.	Walton
Stoll	R. T.	Anderson
Schwartz	R. E.	Stone
Meek	Q. B.	Coldiron
Bottari	L. H.	Coffis
Chapman	R. H.	Kirsch
D. Anderson	F. B.	Paulman

Score by periods:

California	0	13	0	0	13
Stanford	0	0	0	0	0

Scoring: California—Touchdowns, Bottari, Chapman. Point from try after touchdown, Chapman (place-kick).

Officials: Referee, Tom Louttit (Oregon State); umpire, Verne Landreth (Friends); field judge, William Dunn (Michigan State); head linesman, Tom Fitzpatrick (Utah).

S. M. U. TROUNCES U. C. L. A., 25-13

By the Associated Press.

LOS ANGELES, Nov. 20.—Southern Methodist University pitched its aerial circus in the Coliseum today and played a brilliant 25 to 13 performance for the benefit of the Bruins of University of California at Los Angeles and 35,000 spectators.

Outplayed and completely overshadowed at the outset by the Bruins' Negro combination of Kenny Washington and Woodrow Wilson Strode, the Mustangs cut loose with a tally in the second and rang up three more in the third.

After the Uclans had scored twice, with Washington and Strode leading the attack, the complexion of the game changed.

Starting from their own 23-yard line, the Mustangs advanced on four passes, scoring on a short aerial from Jack Morrison to Pete Acker. In the next period, the third, the Texans counted twice after long aerial and ground advances and completed the rout when Gray intercepted one of Washington's passes deep in Bruin territory. A triple lateral, Ewing to Dewell to Quarterback Jackson was good for 25 yards and the fourth touchdown.

Washington State Wins 7-0 Victory.

CORVALLIS, Ore., Nov. 20. — Carl Littlefield's running and Eddie Bayne's passing arm gave Washington State a 7 to 0 victory over Oregon State today in a final Pacific Coast Conference football game.

BILLIKENS SCORE 27-7 VICTORY OVER GRINNELL

Continued From Page One.

their own eight-yard line in the second period, but in the third period Snow, Hofmann, Wallace and Schlotterbeck drove 50 yards to the goal line. Wallace made 12 yards, Snow 14 and Schlotterbeck scored from the eight-yard line for the best gains. Wittrock place-kicked the extra point.

The Pioneers also forced play in the fourth quarter, but didn't get inside the St. Louis 12-yard line.

Grinnell had 14 first downs to 11 for St. Louis and gained 142 yards in rushing to the Billikens' 112, but the visitors gained 159 yards on passes to 52 for the Pioneers.



Oh, Henry!

AGAIN Henry Armstrong came
through with a whoop,
And unbeaten Beauhuld he
knocked for a loop;
And if ever Lou Ambers should
meet the black menace,
It's about ten to one that his name
will be Dennis.

When a St. Louis boy meets a St.
Louis boy,
A battle worth seeing we're due to
enjoy;
Like Greek meeting Greek as they
frequently do,
A survival of fittest is bound to
ensue.

How About it Alsy Waisy?

This boy Henry Armstrong must
think that the name of the guy he
is working for is Jolt-son instead
of Jolson.



AT any rate, he packs a jolt
That jars one like a thunder-
bolt,
At that, don't take our word for
it—
Ask the guy that Hen has hit.

"Gabby" Street has the inside track for the managership of the Browns and should win on the ticket unless some dark horse comes from behind.

"Gabby" won't be taking over a championship team like he did when Sam Breadon placed him in the driver's seat and told him to carry on from there. But he will be reminded of his old days with Washington when the Senators spent most of their time in the lower house.

Come tidings from Van Mater, Ia., that Bob Feller is wearing the same sized hat that he did before he became famous.

TO exercise his pitching arm
He's doing chores down on the
farm.
He wears the same sized hat he
wore
Before his pitching arm got sore.

What Price Mungo?

VAN MUNGO often jumps the
team,
And takes it on the hop;
Which indicates that he's the
cream—
The vanishing cream of the crop.

He quits without a moment's leave,
Which makes McKeever frown;
So to the highest bidder Steve
Will gladly knock him down.

See where the Sugar Bowl is flirting with Pittsburgh. How sweet!



FOR Pitt the classy Rose Bowl
game
Has always been a treat;
And a Bowl by any other name
Would not be half as sweet.

There is some talk about Pittsburgh not receiving a bid for the Rose Bowl game. In that event, the Sugar Bowl would be something to fall back on or into, as the case may be.

Maxie Rosenbloom seems to be losing his bloom. He was knocked out in the second round by Jimmy Adamick.

SLAPSEY MAXIE failed to slap
Slapsey Maxie lost the scrap;
And all the King's horses and
all the King's men
Couldn't make Rosenbloom
bloom again.

Maxie has been around a long time and has always been a prime favorite both in the fight clubs and night clubs.

K. of C. Bowling League.

In last week's play of the Greater St. Louis Knights of Columbus Bowling League, Drees team retained first place by winning three games from Kain-St. Louis, rolling 2969, with a high single game of 1073. Lafayette won three from Sheridans, Marquette two from De Andreis, Tri-City won two from Bailey A. C. and Baulian won two from Bailey. High single game was rolled by Joe Lenz with 258, while high three games were shared by Lenz and Helweg with 630 each.

Smoker's Guild
We have just received a shipment of Digby English Briar Pipes, which are fine quality seconds of the famous G. B. D.'s. They're values for only $1.90
All Shapes and Sizes
C. A. Bradt
208 N. 10th St.
TOBACCOS PIPES

ELLENBERGER, CENTER, SCORES TWICE FOR THE WINNING TEAM

The Final Standings

Team	W.	L.	T.
Cleveland	4	1	0
Roosevelt	4	1	0
McKinley	3	1	1
Central	1	3	1
Beaumont	1	4	0
Soldan	1	4	0

THE LINEUPS

CLEVELAND.	Pos.	McKINLEY.
Clark	L. E.	Turley
Brauns	L. T.	Cook
Reid	L. G.	Baltrusaitis
Perdue	C.	Wagner
Garcia	R. G.	Constantine
Chiarodo	R. T.	Hodges
Berger	R. E.	Howie
Mills	Q. B.	Beauclair
Dickson	L. H. B.	Newberger
Gualdoni	R. H. B.	Lange
Hacker	F. B.	Mills

Officials: Referee—Pogo Lewis (Washington). Umpire—Paul Rothacker (Shortleff). Linesman—Teddy Kamp (Washington).

Score by quarters:

Cleveland	0	7	7	7	21
McKinley	0	6	0	0	6

Scoring: Cleveland—Touchdowns, Ellenberger (2); Gualdoni; points after touchdowns, Gualdoni (3). Line plunges, Dickson (line plunge). McKinley—Touchdown, Beauclair.

Substitutions: Cleveland—Clark, Perdue, Woolridge, Gracia, Stieglitz, Fox, Hanska, McInnis. McKinley — Roberts, Goldak, Carlyn, Christy, Glove, Green-Clager, Bristol, Jarmuthy, Hollerns, Master, Penning.

SOLDAN.	Pos.	CENTRAL.
Theodore	L. E.	Klose
Swistowich	L. T.	Schmelderer
Stites	L. G.	Knapp
Sweeney	C.	Nolte
Ceresani	R. G.	Bailey
Maldefsky	R. T.	Wozniak
Williams	R. E.	Heidert
Rembon	Q. B.	Linehan
Lombardo	L. H.	Newsham
Rearman	R. H.	Day
Kohlbrenner	F. B.	Riley

Officials: Referee—Teddy Kamp (Washington). Umpire—Paul Rothacker (Shortleff). Linesman—Pogo Lewis (Washington).

Soldan	0	0	0	7	7
Central	0	0	0	0	0

Soldan scoring: Touchdowns—Lombardo. Point after touchdown—Swistowicz (place-kick).

Substitutions: Soldan—Garrison, Kohlbrenner, Kanefield, James, Sieffried. Central—Shuranas, Kostick, Schroeder, Imberowitz.

By Reno Hahn

Cleveland and Roosevelt are tied for the Public High School Football League championship as the result of Cleveland's 21-6 victory over McKinley yesterday afternoon at the Public Schools Stadium, the feature of the last weekly double header. About 2500 spectators, huddled in blankets, watched the two games that ended the league season. Soldan defeated Central, 7—0, in the other contest.

Cleveland finished its season with four victories and one defeat. Roosevelt ended its season Tuesday with the same record. Cleveland lost to Roosevelt and Roosevelt to McKinley. McKinley would have tied for the title too, except for its scoreless tie with Central last week.

Cleveland's triumph was not unexpected, for McKinley's star, Amiel Lange, has been ailing for several weeks, but how Cleveland scored its winning touchdowns was a surprise.

Goldbugs Outsmarted.

The center of Cleveland's team, Herman Ellenberger, scored the first two touchdowns. His first one was in the second quarter. He passed the ball to Ray Mills, then rushed behind him. Mills passed it back. No one on McKinley's team saw Ellenberger take the ball, and he ran 10 yards untouched for the score. Gualdoni converted on a line plunge.

McKinley passed its way back into the game on two tosses. Amiel Lange, unable to run and gain ground because of his injured leg, dropped back and fired a 33-yard pass to Bill Howie and then threw one to Joe Beauclair, who had to grab it away from other players in the end zone. It was good for 10 yards and a touchdown. Lange missed an attempted place kick for the extra point.

Coach Bert Fenenga's tricky play worked again in the third quarter, and for the second time in the game Ellenberger fooled McKinley and ran for a touchdown without an opponent touching him. The play gained 38 yards and followed a 24-yard run by Harry Dickson.

Gualdoni again added the extra point on a line plunge.

The third Cleveland touchdown was the result of sheer power that hammered its way through McKinley's line for 80 yards. Gualdoni carried the ball over from the three-yard line. Dickson plunged over for the extra point.

The victory ended a most successful season for Cleveland. The Carondelet team won seven games and lost but one. That defeat was a heartbreaker, too, for Roosevelt scored a touchdown in the final two minutes of play to win, 12-7.

Backfield Broken Up.

McKinley's backfield was badly broken up in the second half. Jim Newberger was unable to play because of an injury to his ribs, suffered in the first half, and Mills was replaced early in the third quarter because of an injured shoulder. Lange was never able to play his best and limped throughout the game.

Soldan scored its first league victory by stopping Central in the second quarter on its two-yard line and then scoring in the final period. A 45-yard pass from Tom Lombardo to Substitute Garrison that advanced the ball to Central's 3-yard line as the third quarter ended put Soldan in position to score.

Kanefield passed to Lombardo for a 10-yard gain. After three plays, Lombardo scored from the one-foot line. Swistowiscz converted on a place-kick.

ST. MARYS



Oh, Henry!

AGAIN Henry Armstrong came
through with a whoop,
And unbeaten Beauhuld he
knocked for a loop;
And if ever Lou Ambers should
meet the black menace,
It's about ten to one that his name
will be Dennis.

When a St. Louis boy meets a St.
Louis boy,
A battle worth seeing we're due to
enjoy;
Like Greek meeting Greek as they
frequently do,
A survival of fittest is bound to
ensue.

How About it Alsy Walsy?

This boy Henry Armstrong must
think that the name of the guy he
is working for is Jolt-son instead
of Jolson.



AT any rate, he packs a jolt
That jars one like a thunder-
bolt,
At that, don't take our word for
it—
Ask the guy that Hen has hit.

"Gabby" Street has the inside
track for the managership of the
Browns and should win on the bit
unless some dark horse comes from
behind.

"Gabby" won't be taking over a
championship team like he did
when Sam Breadon placed him in
the driver's seat and told him to
carry on from there. But he will be
reminded of his old days with
Washington when the Senators
spent most of their time in the
lower house.

Come tidings from Van Meter, Ia.,
that Bob Feller is wearing the same
sized hat that he did before he be-
came famous.

TO exercise his pitching arm
He's doing chores down on the
farm.
He wears the same sized hat he
wore
Before his pitching arm got sore.

What Price Mungo?

VAN MUNGO often jumps the
team,
And takes it on the hop;
Which indicates that he's the
cream—
The vanishing cream of the crop.

He quits without a moment's leave,
Which makes McKeever frown;
So to the highest bidder Steve
Will gladly knock him down.

See where the Sugar Bowl is
flirting with Pittsburgh. How
sweet!



FOR Pitt the classy Rose Bowl
game
Has always been a treat;
And a Bowl by any other name
Would not be half as sweet.

There is some talk about Pitts-
burgh not receiving a bid for the
Rose Bowl game. In that event, the
Sugar Bowl would be something to
fall back on or into, as the case
may be.

Maxie Rosenbloom seems to be
losing his bloom. He was knocked
out in the second round by Jimmy
Adamick.

SLAPSEY MAXIE failed to slap,
Slapsey Maxie lost the scrap;
And all the King's horses and
all the King's men
Couldn't make Rosenbloom
bloom again.

Maxie has been around a long
time and has always been a prime
favorite both in the fight clubs and
night clubs.

K. of C. Bowling League.

In last week's play of the Greater
St. Louis Knights of Columbus
Bowling League, Drees team re-
tained first place by winning three
games from Kain-St. Louis, rolling
2969, with a high single game of
1073. Lafayette won three from De
Sheridans, Marquette two from De
Andreis, Tri-City won two from
Bailey A. C. and Baulian won two
from Bailey. High single game was
rolled by Joe Lenz with 258, while
high three games were shared by
Lenz and Helweg with 630 each.

Smoker's Guild
We have just received a ship-
ment of Bigby English Briar
Pipes, which are fine quality sec-
onds of the famous G. B. D.'s.
They're values for only $1.50
All Shapes and Sizes
C. A. Bradt
208 N. 10th ST.
TOBACCOS PIPES

CLEVELAND BEATS M'KINLEY 21-6, TIES ROOSEVELT FOR TITLE

ELLENBERGER, CENTER, SCORES TWICE FOR THE WINNING TEAM

The Final Standings

Team	W.	L.	T.
Cleveland	4	1	0
Roosevelt	4	1	0
McKinley	3	1	1
Central	1	3	1
Soldan	1	4	0
Beaumont	1	4	0

THE LINEUPS

CLEVELAND.	Pos.	McKINLEY.
Clark	L. E.	Turley
Brenna	L. T.	Cook
Reid	L. G.	Baltrisaitis
Purdue	C.	Wagner
Garcia	R. G.	Constantine
Chiarda	R. T.	Hodges
Berger	R. E.	Howie
Mills	Q. B.	Beauclair
Dickson	L. H. B.	Newberger
Gualdoni	R. H. B.	Lange
Hacker	F. B.	Milia

Officials: Referee—Pogo Lewis (Washington). Umpire—Paul Rothacker (Shurtleff). Linesman—Teddy Kamp (Washington).

Score by quarters:

Cleveland	0	7	7	7	—21
McKinley	0	6	0	0	— 6

Scoring: Cleveland—Touchdowns, Ellenberger (2); Gualdoni; points after touchdown, Gualdoni (3). Line plunges, Dickson (line plunge). McKinley—Touchdown, Beauclair.

Substitutions: Cleveland—Clark, Perdue, Woolridge, Gracia, Stieglitz, Fox, Hanska, McKinley — Kekeris, Goldak, Curlys, Christy, Glore, Gruen-Clinger, Brisol, Dorothy, Holloran, Master, Fenning.

SOLDAN.	Pos.	CENTRAL.
Theodore	L. E.	Kloss
Swistowich	L. T.	Schmeiderer
Gillen	L. G.	Knapp
Rooney	C.	Nolte
Cornett	R. G.	Bailey
Wilkerson	R. T.	Wosniak
Rueben	R. E.	Heidert
Lombardo	Q. B.	Linehan
Kaufman	L. H.	Newsham
Kahlbrenner	R. H.	Day
	F. B.	Riley

Officials: Referee—Toddy Kamp (Washington). Umpire—Paul Rothacker (Shurtleff). Linesman—Pogo Lewis (Washington).

Soldan	0	0	0	7	— 7
Central	0	0	0	0	— 0

Point after touchdown: Scoring: Touchdown—Lombardo. Swistowicz (place-kick).

Substitutions: Soldan—Garrison, Kohlbrenner, Kanefield, James, Sieffried. Central—Shurauss, Kostick, Schroeder, Imbrowitz.

By Reno Hahn

Cleveland and Roosevelt are tied for the Public High School Football League championship as the result of Cleveland's 21-6 victory over McKinley yesterday afternoon at the Public Schools Stadium, the feature of the last weekly double header. About 2500 spectators, huddled in blankets, watched the two games that ended the league season. Soldan defeated Central, 7—0, in the other contest.

Cleveland finished its season with four victories and one defeat. Roosevelt ended its season Tuesday with the same record. Cleveland lost to Roosevelt and Roosevelt to McKinley. McKinley would have tied for the title too, except for its scoreless tie with Central last week.

Cleveland's triumph was not unexpected, for McKinley's star, Amiel Lange, has been ailing for several weeks, but how Cleveland scored its winning touchdowns was a surprise.

Goldbugs Outsmarted.

The center of Cleveland's team, Herman Ellenberger, scored the first two touchdowns. His first one was in the second quarter. He passed the ball to Ray Mills, then rushed behind him. Mills passed it back. No one on McKinley's team saw Ellenberger take the ball, and he ran 10 yards untouched for the score. Gualdoni converted on a line plunge.

McKinley passed its way back into the game on two tosses. Amiel Lange, unable to run and gain ground because of his injured leg, dropped back and fired a 33-yard pass to Bill Howie and then threw one to Joe Beauclair, who had to grab it away from other players in the end zone. It was good for 10 yards and a touchdown. Lange missed an attempted place kick for the extra point.

Coach Bert Fenenga's tricky play worked again in the third quarter, and for the second time in the game Ellenberger fooled McKinley and ran for a touchdown without an opponent touching him. The play gained 38 yards and followed a 24-yard run by Harry Dickson.

Gualdoni again added the extra point on a line plunge.

The third Cleveland touchdown was the result of sheer power that hammered its way through McKinley's line for 80 yards. Gualdoni carried the ball over from the three-yard line. Dickson plunged over for the extra point.

The victory ended a most successful season for Cleveland. The Carondelet team won seven games and lost but one. That defeat was a heartbreaker, too, for Roosevelt scored a touchdown in the final two minutes of play to win, 12-7.

Backfield Broken Up.

McKinley's backfield was badly broken up in the second half. Jim Newberger was unable to play because of an injury to his ribs, suffered in the first half, and Mills was replaced early in the third quarter because of an injured shoulder. Lange was never able to play his best and limped throughout the game.

Soldan scored its first league victory by stopping Central in the second quarter on its two-yard line and then scoring in the final period. A 45-yard pass from Tom Lombardo to Substitute Garrison that advanced the ball to Central's 15-yard line as the third quarter ended put Soldan in position to score.

Kanefield passed to Lombardo for a 10-yard gain. After three plays, Lombardo scored from the one-foot line. Swistowiscz converted on a place-kick.

TACKLE! TACKLE! *Who Has the Ball?*



—Associated Press Wirephoto.

A St. Mary's tackler who thought he'd stopped a Fordham play in the second quarter of the game at New York yesterday found that Fordham was flipping the ball around. He dove into halfback Joe Granski (No. 56) as Granski skirted end, but just as he lunged, Granski lateraled to End Johnny Druze (No. 1) and Fordham made 10 more yards.

California Wins Rose Bowl Berth, Opponent Uncertain

Continued From Page One.

start to finish. Unbeaten Villanova ran up the biggest score in the history of the series in routing Pop Warner's Temple Owls, 33-0. Dartmouth, which has said officially it will play no post-season games, completed an unbeaten season with an easy 27-0 conquest of Columbia, giving the Indians from Hanover, N. H., clear title to the "Ivy League" championship.

Meanwhile Lafayette's Leopards downed their traditional rivals, Lehigh's Engineers, 6-0, to complete a season marked by neither defeat nor tie.

Yale, led as usual by the irrepressible Clint Frank, gave Harvard a stiff fight but in the end the crowd of 58,000 saw the Crimson win out, 13-6, on its hard-driving ground attack and effective passes tossed by Frank Foley. Harvard's victory carried with it the "Big Three" title, first time the Crimson has won it since 1915.

Holy Cross Held Scoreless.

Unbeaten Holy Cross was held to its second scoreless draw, this time by Carnegie Tech., in a major Eastern surprise but the biggest form reversal of the day overtook Navy's Tars who were thoroughly shellacked by Princeton, 26-6. Boston University beat Boston College for the first time in history, 13-6, while Colgate, trampled by most everybody this season, once more showed itself Syracuse's master, 7-0.

Maryland's clever Southern Conference team outpointed 'Georgetown, 12-2; Manhattan tripped Niagara, 13-7, and Army's reserves buried St. John's of Annapolis, 47-6.

Competition in the Midwest saw Minnesota's Gophers capture the Big Ten championship by virtue of a 13-6 victory over Wisconsin's battling Badgers. Ohio State's Buckeyes gained second place with an easy 21-0 triumph over Michigan. Purdue surprised the experts by jolting Bo McMillin's Indiana array, 13—7. Illinois turned back Chicago with a second-half drive, 21—0.

Notre Dame took advantage of one break to score the only touchdown of the game in a 7-0 defeat of Northwestern Wildcats. The remaining Big Ten member, Iowa, was soundly laced by Nebraska, 28—0.

Iowa State's unpredictable Cyclones swept all calculations in a 13-7 triumph over Kansas State in the only Big Six game of the day. Missouri won over Washington University (St. Louis), 3—0, but Kansas was tripped by Arizona, 9—7. Oklahoma won its annual tussle from Oklahoma A. and M., 16—0. Marquette's well-beaten team upset Duquesne, 13—6, in a major intersectional surprise.

Rice Upset.

Rice's drive toward the Southwest Conference crown met with a rude setback as Texas Christian's Horned Frogs, paced by Davey O'Brien, pounded out a 7-2 verdict that threw the conference race wide open again. Baylor ran up a 27-13 count on Loyola (California) and Southern Methodist invaded the Far West to snare a 26-13 decision over U. C. L. A. Arkansas' Razorbacks, however, were held scoreless for the first time since 1934 in a 0-0 deadlock with George Washington.

Despite its defeat by California, Stanford finished second in the Pacific Coast race as Oregon State bowed to Washington State, 7—0. Washington, bowling over Oregon, 14—0, finished third. Montana, previously unbeaten and untied, fell victim to Idaho, 6—0.

Football Scores

Continued From Page One.

EAST.
Swarthmore 20, Drexel 12.
Rensselaer 13 Buffalo 12.
Tufts 7, Massachusetts State 0.
Waynesburg 6, Geneva 0.
Shippensburg Teach. 0, Lock Haven 0.
Haverford 6, Susquehanna 6.
Wash. Coll. 16, Delaware 13.
Upsala 7, Moravian 0.
Lebanon Valley 16, Juniata 0.
Dickinson 19, Muhlenberg 12.
Western Maryland 26, Mount St. Mary's 0.
Thiel 6, Grove City 0.
St. Anselm 20, Springfield 0.
Arnold 2, Bergen 0.
Kutztown Teach. 7, Millersville (Pa.) Teach. 0.
Hofstra 32, Gallaudet 0.
West Chester (Pa.) Teach. 6, Penn Mill. Coll. 3.
Montclair Teach. 16, Trenton Teach. 9.
Navy "B" 126, Rutgers U. "B" 0.
Princeton 150's 6, Rutger's 150's 0.

SOUTH.
East. Ky. Teach. 6, Louisville U. 6.
South Carolina 64, Presbyterian 0.
Randolph-Macon 3, Hampden-Sydney 0.
Shepherd Coll. 26, Wilson Coll. 0.
Morris Harvey 6, West Liberty 0.
Bluefield 15, Davis & Elkins 6.
Oglethorpe 10, Stetson 0.
Davidson B 6, Mars Hill 0.
La. Coll. 13, La. Tech 12.
Montgomery Tech 10, Morehouse 0.
La. Normal 12, Tougaloo 7.
Murray (Ky.) State Teach. 7, Western Ky. Teach. 7.
Miss. Coll. 12, Millsaps 0.
Citadel 47, Erskine 7.
Transylvania Coll. 12, Georgetown (Ky.) Coll. 0.
Bethany 12, Fairmont (W. Va.) Teach. 6.
McMurray 13, Abilene Christian 7.
Rollins 20, Tampa U. 18.

SOUTHWEST.
Southwest Tex. Teach. 14, Sam Houston 6.
San Jose State 25, Arizona State (Tempe) 6.
East Tex. Teach. 20, Denton Teach. 0.
Austin Coll. 12, St. Edwards 6.

ROCKY MOUNTAIN.
Trinidad Jr. College 7, Adams State Teach. 0.
New Mexico Teach. 41, Regis Coll. 12.
Albion Normal 19, Weber Jr. Coll. (Utah) 0.
Greeley State 32, Colorado Mines 6.

FAR WEST
Occidental 13, Pomona 0.
Redlands 0, Whittier 0.
West. Wash. Coll. 9, Cen. Wash. Coll. 0.

MEXICO.
Texas Arts and Ind. 26, U. of Mexico 0.

NEGRO
Lemoyne 28, Fisk 6.
Greensboro A. & T. 6, Bluefield Inst. 6.
Lincoln U. 0, Tenn. State A. and I. Normal 0.

St. Louis Women Retain Lead in Tenpin Tourney

By the Associated Press.

SPRINGFIELD, Mo., Nov. 20.—The 2784 score run up by the Central Royal bowlers of St. Louis last week still led the Missouri women's bowling tournament with the final session of team rolling half through tonight.

Team competition will be finished early tomorrow morning, with doubles and singles scheduled to be finished in the afternoon.

Scores posted tonight included St. Louis Premiers, 2372; South St. Louis Dairy, 2523; Slankers, Jefferson City, 2372; and Royal Recreation, Joplin, 2573.

High individual score tonight was the 542 of Edith Gugel, Springfield, 1937 president of the Missouri Women's Bowling Association.

H. H. HACKETT, FORMER DAVIS CUP STAR, DIES

NEW YORK, Nov. 20.—Harold Humphries Hackett, 60, holder of the national tennis doubles championship with F. B. Alexander for four years from 1907, died today.

Hackett was a former New York City and State champion and starred with Maurice McLoughlin in America's Davis Cup tennis victory in London in 1913. He was a Yale alumnus.

Surviving are his widow, the former Maude Adams Demarest, and a son and daughter.

FIREPLACE FIXTURES
LARGEST SELECTION IN CITY
"FORSHAW"
OF ST. LOUIS
Reg. U. S. Pat. Off.
110 S. 12TH ST.
OPP. CITY HALL
FREE PARKING

ILLINOIS WINS OVER CHICAGO WITH LAST HALF DRIVE, 21 TO 0

By the Associated Press.

CHAMPAIGN, Ill., Nov. 20.—Illinois came through for its veteran coach, Bob Zuppke, today, trouncing Chicago 21 to 0 with a last-half offensive to put a winning finish on Zuppke's twenty-fifth season as Illini grid mentor.

Held scoreless during the first two periods by a gallant Maroon eleven which twice made valiant goal line stands the Illini struck swiftly for two third-period touchdowns and added another in the final stanza of a battle played in 20 degrees above zero weather. Snow-swept Memorial Stadium housed 11,500 fans for the game.

Chicago Girl Spilled During Roller Derby

Gertie Scholl, speedy little skater from Chicago, was the victim of several bad breaks last night as the roller derby concluded its second night of a scheduled three weeks run at the Coliseum.

Miss Scholl was the first girl to be penalized and she drew four minutes in the penalty box for tripping Tiny McDowell during a jam. Shortly after that Miss Scholl was spilled during "open house," and had to be carried off the track for repairs. She returned to finish her stint, though.

The "open house" was won by Miss Honey Thomas and Fuzzy Pierz. Since they also won the night's derby award, they profited by $50 for capturing the two events. Miss Gene Vizena and Joe Nygra finished second and Miss Hazel Roop and Wes Aronson third in the open house.

"Muscles" Stampley continued skating solo, since his partner, Miss Kitty Nehls, who was injured during the opening night's activities, had not recuperated sufficiently to return to action.

A crowd of about 4700 saw the program. The show will continue tonight.

In the second "open house," the teams tied so there will be a carry over until tonight, making a purse of $100 that will be offered to the winners.

Team standings at end second night, 143 miles.

	Pts.
Gene Vizena-Joe Nygra	13
Hazel Roop-Wes Aronson	13
Tiny McDowell-Billy Lyons	9
Honey Thomas-Fuzzy Pierz	6
Gertie Scholl-Jack Cummings	5
Peggy McMahon-Bob Fisher	4
Ivy King-Eddie Fetter	4
Ma Bogash-Bill Bogash	3
Grace Freid-Chuck Hanson	2
Kitty Nehls-"Muscles" Stampley	1
Mary Youpelle-Buddy Atkinson	1
Hazel Love-Joe Evans	0
Toni Ball-Eddie Rager	0
Jayne Cummings-Bobby Ferson	0
Elizabeth Gades-Elmer Anderson	0

HOCKEY RESULTS

AMERICAN ASSOCIATION.
Tulsa 4, Kansas City 0.
NATIONAL LEAGUE.
New York Rangers 3, Montreal Maroons 0.
Boston Bruins 3, Toronto Maple Leafs 2.
INTERNATIONAL AMERICAN.
Pittsburgh Hornets 4, New Haven Eagles 3.
Springfield Indians 2, Philadelphia Ramblers 1.
Syracuse 3, Cleveland 3 (overtime tie).

GOPHERS BEAT WISCONSIN; WIN BIG TEN TITLE

By the Associated Press.

MINNEAPOLIS, Nov. 20.—Minnesota won full possession of the Western Conference football crown today by overpowering Wisconsin, 13 to 6, in a spectacular windup of the season. It was the fifth straight Big Ten victory for the Gophers.

The Badgers showed valiant fight against the Minnesota powerhouse and were an unremitting threat from the start of the game, for which some 50,000 fans turned out.

Minnesota scored first in the second period on a march from its own 16-yard line, Bill Matheny counting on a sparkling 13-yard dash around left end, aided by some beautiful blocking. Bell place-kicked the extra point and Minnesota went into a 7 to 0 lead at halftime.

The Badgets retaliated with the opening of the second, and aided by a 24-yard pass ruled complete because of interference, blasted through to the Gopher four, whence Howard Weiss who was a thorn in the side of the Minnesotans all afternoon, carried it over.

Another irresistible 76-yard drive by Minnesota in the final quarter found Marty Christiansen, reserve fullback, cracking over from the three-yard line.

After taking the opening kickoff, Wisconsin cracked through for three straight first downs before the Gophers dug in and forced the Badgers to kick. Again in the first Wisconsin moved up to the Gopher 25 only to lose possession of the oval on a fumble.

The Gophers used tricky lateral plays to advantage, particularly in their first touchdown drive. Matheny, in scoring, ran wide around his left end as big Larry Buhler, fullback, and little Rudy Gmitro, quarterback, erased tacklers in a splendid exhibition of blocking.

After its third period touchdown, Wisconsin again moved deep into Minnesota's territory after recovering a fumble on the Gopher 19-yard line. End Fred Benz recovered for the Badgers. Four line plays, however, resulted in a net loss of five yards, and Minnesota took the ball on downs on its 24-yard line, from where it powerhoused its way to the second touchdown.

UNDEFEATED

(x) Alabama.
(x) Colorado U.
Lafayette.
(x) Santa Clara.
UNDEFEATED BUT TIED.
California.
Fordham.
Holy Cross.
Pittsburgh.
(x) Open date yesterday.

Football Player Dies.

FRESNO, Cal., Nov. 20.—Manfred Enos, 18 years old, star tackle on the Fresno High School grid team, died today from a head injury suffered in a game with Merced High here yesterday.

FINAL BIG 10 STANDING

	W.	L.	T.	Pct.	TP.	OP.
Minnesota	5	0	0	1.000	100	22
Ohio State	5	1	0	.833	99	10
Indiana	3	2	0	.600	33	25
Northwestern	3	3	0	.500	35	33
Michigan	3	3	0	.500	33	91
Wisconsin	2	2	1	.500	59	40
Purdue	2	2	1	.500	40	41
Illinois	2	3	0	.400	39	46
Chicago	0	4	0	.000	19	100
Iowa	0	5	0	.000	33	71

SCHAEFER WINS TWO BLOCKS BUT HOPPE CAPTURES 18.1 CUE MATCH

By the Associated Press.

NEW YORK, Nov. 20.—Challenger Jake Schaefer saved his best efforts of the match for the last day but it wasn't enough to win as Willie Hoppe successfully defended his 18.1 balkline billiards crown tonight by outscoring the Chicago cue artist 3000 to 2567 in their 3000-point, 12-block challenge match.

The challenger, with a high run of 137, won the afternoon's eleventh block 598 to 250, whittling 348 points off the champion's lead before Hoppe was able to run out the block with a cluster of 42 in the twenty-first inning.

The night block found Schaefer still shooting flawlessly while Hoppe nervously flubbed shots. Schaefer scored 355 points before Hoppe completed his quota of 250 in the nineteenth frame to end the match. Schaefer had a high run of 73 and Hoppe 69 for the final block.

MEDWICK DINNER TO BE HELD ON DEC. 14

The dinner honoring Joe Medwick, Cardinal outfielder who gained the Baseball Writers' Association selection as the most valuable player in the National League, will be held Dec. 14 at the Hotel Jefferson, it was announced last night.

Price of tickets will be $2.50 and will be on sale starting Wednesday at the following places: Greenfields, Sixth and Locust; Arcade Building Ticket Office and Hotel Jefferson cashier's office.

NEBRASKA RUNS OVER IOWA BY SCORE OF 28-0

By the Associated Press.

LINCOLN, Neb., Nov. 20.—Biff Jones' Nebraska football team demonstrated today it has an offensive.

Twenty-five thousand shivering fans and an outclassed band of Iowa Hawkeyes were convinced of that by four touchdowns and four points after touchdown to make the score board read: Nebraska 28, Iowa 0.

The line kept Nile Kinnick, great Hawkeye back, bottled up today and the backs did their work in no uncertain fashion. Less than four minutes after the game started, Paul Amen tore in to block a Kinnick punt and recover on the Iowa 13-yard line. Callihan finally lugged it over from the one-yard line. Little Bob Mehring intercepted one of Kinnick's aerial slants and got to the 33-yard line. Marvin Plock swung the end for 13 and Jack Dodd raced for the score.

Both teams were bottled up thoroughly in the second, but midway in the third Dodd took the ball on a fake double reverse, raced around his left end and caught the Hawkeyes flatfooted. Three tackles caught Dodd on the Iowa 35-yard line, but he fought loose and scampered to get behind a wall of blockers. Fred Shirey took out Ed McLain, last Iowa tackler, with a beautiful block and Dodd coasted across. It was a 65-yard run.

Biff Jones then began emptying his bench of substitutes, but the subs turned on the fire, too. Late in the final Thurston Phelps grabbed a Kinnick pass and got to the Husker 28-yard line. A pass to Plock was good to the Iowa 49-yard line, and another Phelps-to-Plock shot went to the eight-yard line. Plock oozed across from there.

ARIZONA DEFEATS KANSAS U., 9 TO 7

By the Associated Press.

TUCSON, Ariz., Nov. 20.—Arizona's Blue Brigade combined a first period field goal and third period touchdown to defeat the Kansas Jayhawks, 9—7, before a homecoming crowd of 9000 spectators today.



LEGAL LIGHT WINS ENDURANCE HANDICAP IN FIELD OF FOUR

VICTORY NETS WINNER $4800; SECOND TAKEN BY BROWN MOTH

No Money Bet on Third Place, but All Entrants Participate in Share of $5000 Stake at Bowie.

By the Associated Press.

BOWIE, Md., Nov. 20.—Legal Light, as expected, won the $5000 added sixteenth endurance handicap, outstanding juvenile stake of the meeting, in hollow style before a large week-end crowd here today. Carrying the Baltimore-owned silks of Ral Parr, the chestnut son of the Sun Edwin-Fair Advocate conceded gobs of weight to three mediocre rivals and registered under wraps by four lengths.

Brown Moth, a recent winner under $3500 claiming conditions, was just as easily second for Owner J. J. Farrell Jr. Le Mar Stock Farm's Mightily beat Bluefield, the only other starter, by six lengths. Legal Light, a $3.50 for $2 choice, ran the mile and 70 yards over a fast track in 1:47 3-5. This was his fifth score in 14 outings and, with today's purse of $4800, the colt boosted his total earnings to $11,505.

Legal Light recently dead-heated with Pit Bull, the Eastern Shore Handicap winner, in the Sagamore Handicap at Pimlico. He was fourth in the Walden at the same track and before that, second in the Spalding Lowe Jenkins Handicap at Laurel.

Despite his 126 pounds, the Parr colorbearer outclassed his field. Maurice (Moose) Peters rated the favorite close behind the pace to the top of the stretch. Bluefield was allowed to make the early running. Mightily shot to the front midway to the backstretch. But when Peters so desired, Legal Light bounded into command and breezed through the stretch, affording few thrills for the spectators.

Brown Moth, last to the far turn, easily picked up all save the winner to take the $1000 second share of the purse.

Mrs. Louise Viau's Conquer, a 16 to 1 shot, won the second running of the T. K. Lynch Memorial Handicap, thereby giving Trainer J. P. Jones and Jockey Peters victories in the two feature events of the day. It was a triple for Peters, who also won the opening contest.

Culver-Stockton College Defeats Principia, 13-7

The Culver-Stockton College football team won from Principia College 13 to 7, in their annual game on the Principia field at Elsah, Ill., yesterday afternoon. It was the final of the season for both teams.

Coach Paul Scott's eleven from Canton, Mo., scored twice in the opening half. Two end runs from the 20-yard line gave Culver-Stockton the ball on the home team's one-yard line in the first quarter. George Sweat, fullback, then hit the line for a touchdown. A line play for the extra point was stopped.

Culver-Stockton	Pos.	Principia
Larson	L. E.	Bradbury
Little	L. T.	Howes
Morton	L. G.	Price
Ligon	C.	Ostenberg
Constantz	R. G.	A. DeWindt
Snider	R. T.	Moore
Barry	R. E.	Shanemeyer
Freise	Q. B.	Spaulding
Nothnagle	L. H.	Gardner
Kirchhoff	R. H.	Tuffli
Sweat	F. B.	Bush

Score by quarters:

Culver	—	—	—	6	7	0—13
Principia	—	—	—	0	0	7— 7

Officials: Referee—Van Reen (Bradley). Umpire—Shipherd (Bradley). Head Linesman—Geddes (Oregon State).

Scoring: Touchdowns—Sweat, Larson, Bush. Point after touchdown, Sweat, Spaulding.

PRINCIPIA ACADEMY LOSES TO PEMBROKE

Special to the Post-Dispatch.

KANSAS CITY, Mo., Nov. 20.—Pembroke County Day recovered six Principia fumbles, intercepted six forward passes and scored one touchdown per quarter today for a 26-to-0 victory in the season's final game for both teams.

Kennedy scored two touchdowns and made both points after touchdowns good. Principia threatened only once. In the third period Van Utt returned the kick-off 70 yards from his own three-yard line, but two plays later Kennedy intercepted a pass.

Pembroke made eight first downs to six for Principia, gained 123 yards to 109 from rushing and 96 to 39 yards from passing.

PEMBROKE	Pos.	PRINCIPIA
McCune	L. E.	Laret
Graft	L. T.	Edgehill
Martin	L. G.	Godwin
Aylsworth	C.	H. Arthur
Morton	R. G.	Perot
Sinclair	R. T.	Burgers
Beiditz	R. E.	Garet
Blauw	Q. B.	Andrews
Newcomer	L. H.	Van Utt
Kennedy	R. H.	Simon
Durwood	F. B.	Baldauf

Score by periods:

Pembroke	—	—	—	6	6	7	7—26
Principia	—	—	—	0	0	0	0— 0

Pembroke scoring: Touchdowns—Kennedy (2), Blauw, Wetherill. Points after touchdown—Kennedy 2 (placements).

BROWNS REAPPOINT SAN ANTONIO MANAGER

SAN ANTONIO, Tex., Nov. 20.—James Wren (Zack) Taylor, manager of the San Antonio Missions of the Texas League last summer, today was reappointed to guide the Missions in 1938 by the Browns, owners of the local franchise.

Eight-Team Bowling League Goes in Body to Tournament



Here are the bowlers of the Classic League of eight teams, photographed just before departure yesterday afternoon for Peoria, Ill., in a special train, to take part in the Central States Tournament over the weekend.

LAFAYETTE ENDS SEASON, UNTIED, UNDEFEATED BY BEATING LEHIGH

By the Associated Press.

BETHLEHEM, Pa., Nov. 20.—Lafayette ended its football season unbeaten and untied today by scoring a 6 to 0 victory over its traditional rival, Lehigh, before a crowd of 15,000. Cavallo plunged over for the touchdown in the third period from the two-yard line after a Lehigh kick had been blocked on the 20.

Racing Results

At Bowie.

Weather cloudy; track good.

FIRST RACE—Six furlongs:

Flat Lance (Peters) —	10.00	5.10	3.70
f-Cacodemon (McComb) —		10.80	6.50
Glisten (Le Blanc) —			8.10

Time, 1:14 3-5. Symphon, Easter Holiday, Moorish, Jolly Tar, f-Pacemaker, f-Pytchley, Calamega, Spandau also ran. f-Field.

SECOND RACE—One mile and one-eighth:

Would Dare (Jaskie) —	4.10	3.20	2.60
fBright Chance (Mora) —		7.50	4.10
Saxopal (O'Malley) —			4.30

Time—2:00. Moonpenny, Gay Days, Speed Limit, fVictory Miss, San Pietro, Happy Easter, Apathy, Jimmy D., fStar Miner also ran. f-Field.

THIRD RACE—Six furlongs:

Great Haste (S. Roberts)	7.40	4.60	3.90
Kingsbury (Longden) —		9.70	6.40
Timber Lady (Simmons) —			8.30

Time, 1:13. Patty Cake, Sachem, Sun Capture, Dark Beau, Skipton, More News, Reminiscent, Black Gift, High Landmark, Kenty also ran.

FOURTH RACE—The Endurance Handicap, purse $5000 added; two-year-olds, one mile and seventy years:

Legal Light (Peters) —	3.50	2.40	out
Brown Moth (Eccard) —			4.30 out

Mightily (Longden) — out

Time—1:47 3-5. Bluefield also ran.

FIFTH RACE—One mile and a sixteenth:

Conquer (Peters) —	34.20	16.00	7.70
Challephen (Seabo) —		14.50	8.30
Jean Bart (Turner) —			14.60

Time, 1:48 3-5. Thorson, Tempestuous, Fair Stein, New Deal and Buck Langhorne also ran.

SIXTH RACE—One mile and 70 yards:

Stump (Eccard) —	19.10	8.40	4.60
f-Wahcoo (Schmidl) —		16.50	7.60
Ashen (Mora) —			8.20

Time, 1:48 3-5. Whooper, f-Buddie Treacy, La Charite, f-Fusco, Noble Boy, Brilliant Light, Jadva, Bewitched, Count Tetrarch also ran. f-Field.

SEVENTH RACE—One mile and one-eighth:

Star Porter (Westrope)	5.60	5.30	3.60
Black Scout (Eccard) —		9.10	5.50
Stickemup (Huff) —			5.00

Time, 1:58 4-5. Babwrack, Toothpick, Letter Box, Miss Twinkle, Cash Surrender, Infilee, Champfluery, Relativity also ran.

SCRATCHES.

1—Shoulder Arms, On the Dot, Efface, Sure Swift, Guarantor, Telling Them. 2—Toike Oike, Ejector, Slotova, Huppy, Idle Miss, Flying Play. 3—James A. Fiat Express. 4—Moorish. 5—Threadneedle. 6—San Antioca, Light, Patchpocket, Night Rave, Flying Victory, Lady Tichner. 7—Silvery Way, Post Brigade, Jim John, Counterpass, Peter Pumpkin, Miss Sycamore.

At Tanforan.

Weather raining; track muddy.

FIRST RACE—Six furlongs:

Genial Manners (Varner) —	12.40	6.40	3.80
Rare Tree (Dennis) —		5.20	3.60
Polvos Pride (D. Neal) —			3.40

Time, 1:15 3-5. Carbines Comet, Lugen Luggage, Cotio Bess, Moonface, Parade Step, Hobnail also ran.

SECOND RACE—Six furlongs::

Fluent (Gray) —	4.80	3.80	3.00
High Ace (Adams) —		10.60	6.60
Master Buck (Russo) —			6.80

Time, 1:15 4-5. Cold South, Pass Up, High Bottom, Charming Miss, John Doe, Marchline, Clouds Gift, Morclass and Tetra Play also ran.

THIRD RACE—Six furlongs:

Middle Brook (B. Neal)	6.60	4.80	3.80
Bonouri (Adams) —		5.40	4.20
Kal Shen (Josephson) —			8.40

Time, 1:15 2-5. Norlanda, Peachwood, Move Up, Bulletin Board, Mary L., Boom Town, Naseby, My Nominee and Tonagar also ran.

FOURTH RACE—Six furlongs:

Indiantown (Pierce) —	5.20	3.00	2.60
St. Stephens (Jones) —		3.20	2.60
Air Chute (Gray) —			4.20

Time, 1:14 1-5. Patrolite, Old Maid, Lame Duck, also ran.

FIFTH RACE—Six furlongs:

High Vote (H. Richards)	3.00	2.60	2.20
Rockwood (A. Gray) —		4.60	3.20
Ariel Cross (Brammer) —			3.00

Time, 1:12 4-5. Lt. Greenock, Sharp Girl also ran.

SIXTH RACE—One mile and a sixteenth:

Cascabelito (Rosengarten) —	6.80	4.60	3.00
Grey Count (W. Robertson —		9.00	4.20
Sobriety (Gray) —			3.60

Time, 1:47. Sweepstaff, Little Nymph, Maryneli also ran.

SEVENTH RACE—One mile and seventy yards:

Mindreader (W. L. Johnson) —	8.80	4.40	3.60
Rondolier (Ryan) —		4.00	3.40
Baltimore Boy (Webster) —			9.00

Time, 1:46 4-5. Apprentice, Bon Amour, Steering Wheel, Geana, Master Time, Sky Breeze and Leonie also ran.

EIGHTH RACE—One mile and a sixteenth:

Au Man (Rosengarten)	5.60	3.80	3.00
Boots Greenock (Ryan) —		5.80	3.80
Ras Marie (Connell) —			3.20

Time, 1:50 1-5. Flabbergast, Toro Mak, Eddie Wrack, Nellie Quince, Mathieson, Black Miss and Overstimulate also ran.

SCRATCHES.

1—Clarify. 5—Your Honor. 8—Abercrombie, Imperial Bill.

ENTRIES and SELECTIONS

At Tanforan.

FOR TUESDAY.

First race, purse $800, claiming, three-year-olds and up, mile and seventy yards:

Danfield	113	*Sporting Green	102
*San Ramon	108	Lapland	113
*Van Bank	106	*Sky Grey	113
Mildair	104	Eastern Tommy	111
Vermont Rose	105	*Rotherham	108
*Daily News	108		

Second race, purse $700, claiming, three-year-olds and up, one mile and a sixteenth:

*Supreme Court	108	Rome Vennie	113
All Tol	110	*Business Man	108
Lorena J.	110	Flint Ridge	105
*Parley Vous	105	*Remle	108
*Black Minnie	105	Jerry C.	113
Dundreary	113	Derrick Man	108

Third race, purse $700, maiden two-year-olds, six furlongs:

Madam Lucy	112	Telepathy	115
Gypsy Fred	115	Ladys Pal	115
Frisco Boy	115	Little Time	112
Kath	112	Bullits	112
Allegreza	112	Sky Lanty	112
Urge Me	112	Time King	115

Fourth race, class "D" handicap, purse $800, allowances, three-year-olds and up, six furlongs:

Loafer	119	aLithorome	116
aDeer Fly	113	Prince Bow	110
The Flower	113	Bragger	115
bChief Pilot	116	bSky O'Blue	109
a-T. Loeff entry.			
b-L. W. Kidd entry.			

Fifth race, purse $1000, two-year-olds, handicap, six furlongs:

aMidwick	110	Polvos Prince	116
Pondosa	104	bCue Ball	115
aClarcarolle	104	Time Prince	116
Count Robert	115	Basque	110
bBetter Bet	115	Gallator	110
Ward Boss	115		

a-Cooper-Altadena Stable entry.
b-Meadowbrook-Kozinsky entry.

Sixth race, Fortola Handicap, purse $2000 added, all ages, six furlongs:

Toro Lee	109	aGleeman	113
Primulon	110	Alvieo	115
Lt. Greenock	112	Party Spirit	108
aRockwood	108	Indian Broom	115
The Fighter	113	High Vote	118
Ariel Cross	114	Tick On	115

a-Boeing-Beesley entry.

Seventh race, purse $700, claiming, three-year-olds and up, mile and three-sixteenths:

Cloth Top	105	Jaz Pal	108
Early Hour	110	Texa Moon	109
Byrdine	107	Golden Nut	110
Lou Machado	115		

Eighth race, purse $700, claiming, three-year-olds and up, one mile and a sixteenth:

Storm	113	Its Own	113
*Hattie Mae	105	*Bright Knot	108
*Camp Craig	108	Akahilos	103
Poco Diablo	113	*Source Circle	105
*Clyde	108	Lt. Kelly	113
Eskimo	113	*Direct	103

Ninth (substitute race), purse $700, claiming, three-year-olds and up, mile and a sixteenth:

*Pancratic	108	*Omar	108
*Pink Post	108	*Mailliw	108
*Tumble In	105	*Gaul	100
*Star Cluster	100	*Griddle Cake	108
Temper	108	*Norman O.	100
*Thistle Sis	105	*Nappus	108

*Apprentice allowance claimed.

At Bowie.

First race, purse $1000, claiming, all ages, maidens, foaled in Maryland, six furlongs.

Tai Tai	105	*High Betsy	103
*Mason B.	103	Leah Fern	105
Halo	114	Roaming Lad	105
*Westbrooke	112	cRiotous	105
Merry Breezes	105	*Chase Him	103
aMiss Fred	105	*Chase	100
*Jango	103	aAnn McGinty	105
cPerfect Liar	112	aSanter	105
*Royal Error	100	*Last Scamp	109

aC. D. Toothman-J. F. Adams entry.
cMiss F. Buckley-J. H. C. Forbes entry.

Second race, purse $1000, claiming, three-year-olds and up, one and one-sixteenth miles.

*Chicanna	103	*Merry Kin	100
*Sea Dove	106	*Early Broom	106
Accrue	114	Nipponese	117
Sheath	106	Prairie Prince	111
*Ritz Brothers	100	Spotless	111
*Ground Oak	103	Story Time	105
*Black Witch	103	Night Watch	108
Jabberie	111	*Toothpick	103

Third race, purse $1000, claiming, two-year-olds, one mile and seventy yards.

Sir Ally	114	*Little Sally	109
aJolly Jack	111	Presidentiai	111
Baby Lynn	111	Telling Them	111
*Diarissa	106	Little Susan	111
aMon Doit	108	Flying Lance	108
Mam's Boy	111	Miss Mars	114
Bloomer Girl	108	*Pacemaker	103
Songstop	108		

aMr. and Mrs. W. M. Jeffords entry.

Fourth race, the Caroline; purse $1000; three-year-olds and up, fillies and mares, six furlongs.

aMy Eisie	109	Mary Keen	109
French Trap	108	Butter	105
Threadneedle	117	Mattapony	109
aAglow	105		

aShandon Farm entry.

Fifth race, The Johnnycake handicap, purse $1200 added, three-year-olds, class C, one and one-sixteenth miles.

Sun Capture	107	Careful Miss	111
High Velocity	120	Hoisick's	102
Exhibitor	109	Dark Beau	116
Marfeu	105	Alexandrine	113
Prince Arthur	106	Merry Moker	117

Sixth race, purse $1000, claiming, three-year-olds and up, one and one-eighth miles.

*Motley	106	*Indomitable	112
Sickelbill	114	*Jack Patches	109
Erins Sun	110	*Cascapedia	112
*Stocks	112	Alladdins Dream	
*Building Trades	112		114

Seventh race, purse $1000, claiming, three-year-olds and up, one and one-sixteenth miles.

*Toike Oike	106	Malign	108
Maebob	117	Gold Cross	111
*Idle Miss	109	Jackie D.	120
Makus	108	Lady Tichner	112
Fight Back	114	Ivory Tip	108
*Nadir	109	*Commish Geary	
*Blaze D'Or	109		109
*Manda's Baby	106	*Light Chatter	112
Bugle Call	117		

*Apprentice allowance claimed.

COLLYER'S SELECTIONS

At Bowie.

1—Royal Error, Westbrooke, Ann McGinty.
2—Early Broom, Spotless, Sea Dove.
3—Miss Mars, Sir Ally, Little Tarzan.
4—THREADNEEDLE, Butter, Battapony.
5—High Velocity, Alexandrine, Merry Maker.
6—Stocks, Indomitable, Building Trades.
7—Lady Tichner, Gold Cross, Idle Miss.

MOST PROBABLE WINNER—Threadneedle. COLLYER'S SYSTEM HORSE—Lady Tichner. BEST PARLAY—Miss Mars, Threadneedle, High Velocity to place.

RACING SELECTIONS
By LOUISVILLE TIMES

At Bowie.

1—Westbrooke, Halo, Merry Breezes.
2—Spotless, Story Time, Nipponese.
3—Miss Mars, Dharissa, Songstop.
4—MATTAPONY, Threadneedle, Aglow.
5—Alexandrine, Careful Miss, Merry-maker.
6—Building Trades, Erin's Son, Stocks.
7—Fight Back, Gold Cross, Malign.

NOTRE DAME DEFEATS NORTHWESTERN, 7 TO 0

Continued From Page One.

stepped over the goal line for the touchdown. Andy Puplis' place-kicked for the extra point split the uprights.

Before his touchdown act, Sweeney, who tossed Allan McFarland for the safety that meant victory for the Irish over Navy, and who blocked the point after touchdown effort that saved a 7-to-6 game for Notre Dame over Minnesota, recovered a fumble by Northwestern's brilliant Don Heap who had just caught a pass on Notre Dame's 26 in the first period. He halted a Wildcat drive in the second by intercepting one of Heap's passes.

In the fourth quarter, he downed one of Harry Stenson's punts on the one-yard line to put the Wildcats in a hole from which they barely escaped, and just before the finish, dropped on a fumble by Nick Cutlich after the latter had grabbed a pass tossed by Heap from behind his own goal line.

THE LINEUPS

NOTRE DAME.	Pos.	NORTHWERN.
Skoglund	L. E.	Kovatch
Beinor	L. T.	Cutlich
Raetz	L. G.	Guritz
McCarty	C.	Haman
Kuharich	R. G.	Goldak
A. Shellgs	R. T.	Voigts
Sweeney	R. E.	Eby
Pupils	Q. B.	Vanzo
McCarthy	L. H.	Heap
McCormick	R. H.	Jefferson
Theising	F. B.	Lakay

Referee, John Getchell (St. Thomas). Umpire, John Schommer (Chicago). Field judge, Ira T. Carrithers (Illinois). Head linesman, Sec Taylor (Wichita).

Score by periods:

Notre Dame	—	—	0	7	0	0— 7
Northwestern	—	—	0	0	0	0— 0

Substitutions: Notre Dame — Ends, Zwers, Brown; tackles, Emmanuel, Ely, Kell; guards, Bosan, Race, Foster, McGoldrick; center, Longhi; backs, O'Reilly, Simonich, Arbolt, McCarthy, Crowe. Northwestern—Ends, Daly, Diehl; tackle, Young; guards, Wells, Method; center, Wegner; backs, Ryan, Conteas, Swisher.

Statistics:

	Notre Dame.	North-western.
First downs	8	7
Yards gained by rushing (net)	153	126
Forward passes attempted	11	8
Forward passes completed	4	3
Yards gained by forward passes	46	31
Forward passes intercepted by	1	1
Yards gained, run back of intercepted passes	3	31
Punting average (from scrimmage)	33	32.5
*Total yards, kicks returned	51	62
Opponents fumbles recovered	1	0
Yards lost by penalties	25	40

*Includes punts and kickoffs.

19 Touchdowns for Navy's B Team

By the Associated Press.

ANNAPOLIS, Md., Nov. 20. — Navy's B eleven joined the ranks of high-scoring football teams today by overwhelming the Rutgers University B squad, 126 to 0. While the Navy varsity was being humbled 26 to 6 by Princeton, the Jayvees ran up and down their home field at will, making 19 touchdowns and 12 extra points.

52 to 0.

By the Associated Press.

BATON ROUGE, La., Nov. 20.—Louisiana State University ran up a heavy score in the first half, then went on defensive for the remainder of the game, in trouncing Louisiana Normal, 52 to 0, today.

64 to 0.

By the Associated Press.

COLUMBIA, S. C., Nov. 20. — South Carolina scored at will today and defeated Presbyterian College, 64 to 0, before 3000 chilled spectators. The Gamecocks scored seven minutes after the starting whistle and maintained command of the situation throughout.

Princeton Track Meet June 18.

The date has been set for next year's Princeton invitation track and field meet. It is June 18.

MARQUETTE VICTORY FOLLOWS FIVE DEFEATS

By the Associated Press.

MILWAUKEE, Nov. 20. — Marquette snapped out of a five-game losing streak to play inspired football and upset the Duquesne eleven, 13 to 6, in the final game of the season here today. The upset was witnessed by 7000.

Metropolitan Billiard Event Begins This Week

A former veteran campaigner in the inter-city competition of yesteryears, Frank Benson, heads the list of 12 players who will comprise the field in the Metropolitan Eliminination three-cushion billiard tournament, slated to start this week at the Charles C. Peterson Academy.

According to Herbert A. Peterson, head of the tourney committee and himself a former holder of the principal Metropolitan title, the field will be divided into two groups. The two players finishing on top of each group will automatically qualify along with six other selected performers for the Metropolitan championships which will begin in January. Each game of the elimination event will go 40 points.

In group No. 1 along with Benson are Ossie Barron, Ted Heiman, Jules Sussman, Homer Johnson and O. V. "Davey" Davidson. Bud Rombauer heads the list in group No. 2, consisting also of Mike Seimers, holder of the Metropolitan "fancy-shot title; W. W. Smith, M. K. Stewart, Donald Cramer and Ray V. Smith.

Gene Deardorff, national amateur three-cushion titleholder; Elmer Farrar, Ed Calmer, Harold Wills, Leo M. Dieckmeyer and young Peterson comprise the field who are exempted from the elimination series. Deardorff won the principal Metropolitan tourney early last spring but lost the title to Farrar in a challenge match.

SUMNER HIGH MEETS VASHON ELEVEN IN ANNUAL GAME

The most important football game in this section where Negroes are concerned will be played Thursday afternoon in the Public Schools stadium when the Sumner High School Bulldogs meet the Vashon High Wolverines in the eleventh annual city championship gridiron contest.

Coach W. H. J. Beckett at Sumner and Otis Finley at Vashon have put their teams through some very stiff practice sessions to sharpen up the players for the Turkey day game. Since 1935 Vashon has played 28 games and has dropped but two games since that date.

McFarland, Anderson, Harris and Smith are the outstanding players on the Sumner eleven, while Mondaine, Breadon, Daniels and Hellium, are expected to star for the Vashon Wolverines.

Sumner's band headed by Stanley Henderson and the newly organized Vashon High band under the direction of Spencer Tocus will furnish music.

The officials will be Samuel Shepard of the University of Michigan, umpire; James Cook of the Pine Street Y. M. C. A., referee, and J. E. Moreland, headlinesman.

ZELTMANS TO MEET SCHMIDTS TODAY IN U. CITY SOCCER LEAGUE

The Schmidts, pace-setters in the University City Soccer League, oppose the second-place team Zeltmans in the first game of today's doubleheader at Heman Park. First game starts at 2 p. m. and will be immediately followed by the Weber-Wagner and German Sports Club encounter.

The standings:

TEAM.	W.	L.	T.
Schmidts	3	1	1
Zeltmans	2	1	1
Weber-Wagner	1	1	2
German Sports	0	1	3

DARTMOUTH IS 27-0 WINNER OVER COLUMBIA FOR IVY TITLE

By the Associated Press.

NEW YORK, Nov. 20.—Dartmouth's Indians reached the end of their football warpath today with a 27 to 0 massacre of Columbia, an old fashioned tomahawking that gave them the Ivy League championship and their first unbeaten season since 1925.

As 17,000 spectators sat wet and shivering in the green stands of Baker Field, the big chiefs from Hanover twisted the Lions' tails like so much papier mache, scoring 21 of their points within a space of 5½ minutes from the close of the second to the start of the third periods.

The victory marked the first time since 1927 that Dartmouth had won its final game of the season. It also gave the Indians their second Ivy League title in a row and dropped Lou Little of Columbia to a new time low for his coaching career. It was the first time in 17 years that his team had been licked five times in one year though Stanford, here next week, may make it six.

A wild finish in the second period was all Dartmouth needed to polish off Columbia. The period had 1½ minutes to go when Fred Hollingworth of St. Louis passed to Bob MacLeod of Glen Ellyn, who caught the 17-yard aerial on the Columbia five-yard line and ran without interference for the first touchdown. Bob Gibson of Stamford, Conn., place-kicked the extra point.

DARTMOUTH.	Pos.	COLUMBIA.
Miller	L. E.	Radvilas
Dilkes	L. T.	Snavely
Duckworth	L. G.	Waldo
Gibson	C.	Corey
Eltrides	R. G.	Sweeney
Schildgen	R. T.	Bateman
Davis	R. E.	Siegal
Gates	Q. B.	Stanczyk
Hollingworth	L. H.	Lachman
MacLeod	R. H.	Taylor
Howe	F. B.	Bonom

Score by periods:

Dartmouth	—	—	0	14	7	6—27
Columbia	—	—	0	0	0	0— 0

Dartmouth scoring: Touchdowns—MacLeod 2, Howe, Christiansen (sub for Howe). Point after touchdown—Gibson 2, Dostal (sub for Dilkes).

Referee—W. T. Halloran (Providence); umpire, W. R. Crowley (Bowdoin); linesman, I. V. Novak (Army-Coe); field judge, L. W. Jourdet (Pennsylvania).

Paid $50 for Trotter, Sold Him for $5000

By the Associated Press.

LEWISTON, ME., Nov. 20. HANOVER PETERS, world's champion stallion trotter for half-mile tracks, today brought $5000 to the owner who purchased it for $50 four years ago.

Phil H. Stuart of Mechanics Falls, former Grand Circuit horseshoer, said he had sold the son of Gillon Axworthy-Florence Peters to a Rotterdam (Holland) importer named Vandam.

The new owner will ship the horse from its stable here to New York City next week.

Stuart was the only trainer and driver of the speedy stallion while it was under his racing silks.

Hanover Peters' 2:03¼ world's mile record for half-mile tracks was set at Essex County, Vermont, Sept. 1, 1937. In 1936, it whirled around Old Orchard's mile "kite" track in 2:01¼ for the best mark of that season for trotting stallions.

MICHIGAN BOWS TO OHIO STATE ELEVEN, 21-0

By the Associated Press.

ANN ARBOR, Mich., Nov. 20.—Ohio State scored three touchdowns and a safety today to conquer Michigan for the fourth successive year, 21 to 0, before 65,000 spectators.

Jim Miller, Ohio State back, scored two of the touchdowns, and Dick Nardi the third on a pass from Nick Wasylik.

Ohio State scored on a safety in the second quarter when Norm Purucker, Michigan punter, was tackled by Charles Ream, Buckeye end, behind the Michigan goal line.

So tight was the Ohio State defense that Michigan had a net gain of only three yards from scrimmage and 38 yards from forward passes. The Buckeyes gained 194 yards from scrimmage and 91 yards from passes and made nine first downs to the Wolverines' three.

Benny Kessler to Speak.

Benny Kessler, director of Camp Waconda for boys, will talk Sunday afternoon at the Y. M. H. A. to the Abba Dabbas Club, one of the affiliated groups of the "Y." His subject will be "The Jewish Athlete of Tomorrow."

GEORGIA BATTLES FAVORED AUBURN TO SCORELESS TIE

By the Associated Press.

COLUMBUS, Ga., Nov. 20.—Auburn's favored Tigers and Georgia's Bulldogs, given little if any chance, battled to a scoreless tie today in their forty-second skirmish of a feud dating back to the gay nineties.

Some 16,000 spectators jammed the cold concrete stands of Memorial Stadium expecting an Auburn eleven that had bowled over Georgia Tech and Tennessee to win by from two to four touchdowns.

A gallant defensive display by the Bulldogs warded off three Auburn thrusts that failed to produce winning points when field goals missed.









Escape Next-Morning Letdown

Bromo-Seltzer will stop a raging morning-after headache FASTER than any other remedy doctors recently tested.

You can help avoid morning-after, too, by taking Bromo-Seltzer *before* you go to bed. During sleep, it settles the stomach, calms your nerves, ALKALIZES excess acidity. *After* you wake up, another Bromo-Seltzer checks fatigue from a late bedtime.

At all drugstores and soda fountains. Keep some at home!

Alkalizes—Makes you feel fit FASTER!



Now You Can Buy GENUINE 78-80 OCTANE ETHYL GASOLINE 4¢ PER GALLON DISCOUNT 15.8 Tax Paid SAMPSON'S RAILROAD TANK CAR STATION 600 S. VANDEVENTER

ADDITION OF SAUSSELE AND JOHNSTON HAS IMPROVED CLUB

Bill Holcomb, Former Texas Tech Tackle, Also Signed by St. Louis — Tanks Won First Game.

Probable Lineups

LOUISVILLE.	Pos.	GUNNERS.
Sands	L. E.	W. Rauth
Aspatore	L. T.	Bartenea
Colston	L. G.	Beyer
Sinclair	C.	Riley
Gore	R. G.	McGirl
Calliopuritie	R. T.	Ribble
Muntan	R. E.	Gladden
O'Neal	Q. B.	Casper
Crum	L. H.	Sausells
Hook	R. H.	East
Thomason	F. B.	Groth

Gunners' reserves: Backs — Johnston, Booker, Frahm, Spodich and Cavanah; ends—Goss and Fitzgerald; line—Holcomb, Philpot, Blanton, Flowers.

Louisville reserves: Backs—Roberts, Andrews, Pelle, Stuetzel; ends—Sandedale, Small, Kraus; line—Snyder, Jennings, Holmes, Schmidt, Hodapp, Hiss, Ashby.

Referee: Roche (Loyola). Umpire—Hobson (Wabash). Linesman—Bogge (Illinois). Field judge—Lyons (Missouri).

Time of game: 2:30 p. m.

The St. Louis Gunners meet the Louisville Tanks in a Midwest League professional football game today

OF FOUR

Paid $50 for Trotter, Sold Him for $5000

By the Associated Press.

LEWISTON, ME., Nov. 20. HANOVER PETERS, world's champion stallion trotter for half-mile tracks, today brought $5000 to the owner who purchased it for $50 four years ago.

Phil H. Stuart of Mechanics Falls, former Grand Circuit horseshoer, said he had sold the son of Gillon Axworthy-Florence Peters to a Rotterdam (Holland) importer named Vandam.

The new owner will ship the horse from its stable here to New York City next week.

Stuart was the only trainer and driver of the speedy stallion while it was under his racing silks.

Hanover Peters' 2:03½ world's mile record for half-mile tracks was set at Essex County, Vermont, Sept. 1, 1937. In 1936, it whirled around Old Orchard's mile "kite" track in 2:01¼ for the best mark of that season for trotting stallions.

MICHIGAN BOWS TO OHIO STATE ELEVEN, 21-0

By the Associated Press.

ANN ARBOR, Mich., Nov. 20.—Ohio State scored three touchdowns and a safety today to conquer Michigan for the fourth successive year, 21 to 0, before 65,000 spectators.

Jim Miller, Ohio State back, scored two of the touchdowns, and Dick Nardi the third on a pass from Nick Wasylik.

Ohio State scored on a safety in the second quarter when Norm Purucker, Michigan punter, was tackled by Charles Ream, Buckeye end, behind the Michigan goal line.

So tight was the Ohio State defense that Michigan had a net gain of only three yards from scrimmage and 38 yards from forward passes. The Buckeyes gained 194 yards from scrimmage and 91 yards from passes and made nine first downs to the Wolverines' three.

Benny Kessler to Speak.

Benny Kessler, director of Camp Waconda for boys, will talk Sunday afternoon at the Y. M. H. A. to the Abba Dabbas Club, one of the affiliated groups of the "Y." His subject will be "The Jewish Athlete of Tomorrow."

Now You Can Buy GENUINE 78-80 OCTANE ETHYL GASOLINE 4¢ PER GALLON DISCOUNT 15.8 Tax Paid SAMPSON'S RAILROAD TANK CAR STATION 600 S. VANDEVENTER - At Clayton

ape Next-Morning Letdown

mo-Seltzer will stop a raging morning- r headache FASTER than any other edy doctors recently tested.

ou can help avoid morning-after, by taking Bromo-Seltzer *before* you o bed. During sleep, it settles the nach, calms your nerves, ALIZES excess acidity. r you wake up, another mo-Seltzer checks fa- e from a late bedtime.

t all drugstores and a fountains. Keep e at home!

Kalizes—Makes feel fit FASTER!

GUNNERS OPPOSE SECOND-PLACE LOUISVILLE ELEVEN TODAY

ADDITION OF SAUSSELE AND JOHNSTON HAS IMPROVED CLUB

Bill Holcomb, Former Texas Tech Tackle, Also Signed by St. Louis — Tanks Won First Game.

Probable Lineups

LOUISVILLE.	Pos.	GUNNERS.
Smith	L. E.	W. Rauth
Aspatore	L. T.	Bartenen
Dobbs	L. G.	Beger
Stefanik	C.	Riley
Sora	R. G.	McGirl
Caillouette	R. T.	Ribbis
Murnan	R. E.	Gladden
O'Neal	Q. B.	Casper
Crum	L. H.	Sausele
Hook	R. H.	East
Thomason	F. B.	Groth

Gunners' reserves: Backs — Johnston, Becker, Frahm, Spudich and Cavanah; ends—Diez and Fitzgerald; line—Holcomb, Pribbel, Blanton, Flowers.

Louisville reserves: Backs—Roberts, Andrews, Peda, Sturtsel; ends—Bardsdale, Kenal, Kraus; line—Snyder, Jennings, Holmes, Schmitt, Hodapp, Haas, Asher.

Referee: Eoche (Loyola). Umpire—Robeson (Wabash). Linesman—Rogge (Illinois). Field judge—Lyons (Missouri). Time of game: 2:30 p. m.

The St. Louis Gunners meet the Louisville Tanks in a Midwest League professional football game today at Walsh Stadium. The game is scheduled to start at 2:30 p. m.

Louisville, 1936 champion of the league, is in second place at the present time and holds one victory over the Gunners this season. Early in October the Gunners lost to the Tanks at Louisville, 14 to 7.

Since that defeat the Gunner team has improved a great deal and six important players, including Ted Saussele and "Swede" Johnston, outstanding backfield stars, have been added to the lineup. So the St. Louis eleven figures to be able to meet the powerful Southerners on equal terms today. A victory for the Gunners will give them a chance to get into the league's play-offs.

The latest addition to the Gunner ranks is a giant tackle, Bill Holcomb, who was signed yesterday by James "Bud" Yates, general manager. Holcomb, only one year out of Texas Tech where he was an outstanding star, has been playing a regular tackle position this season with the Pittsburgh Pirates, and is counted upon to add strength to the St. Louis forward wall. Holcomb has worked out with the Gunners but only reached an agreement with the Gunner management yesterday.

Good Reserves.

The Gunners are now well fortified in all positions and have plenty of reserve strength. Coach Babe Lyons has two good sets of backs. A change over last week will see "Cy" Casper at quarterback. Casper, who played quarter in his college days at Texas Christian has been running at halfback in former games. Last week he came into his own and played an outstanding game against the New York Yankees.

Ted Saussele probably will start the game, too. The red-head is in excellent shape, having played in the East most of the current season. East and Groth will be the other starting backs. If this combination does not click, the Gunners have "Swede" Johnston and Al Londe ready to rush into the contest.

The Gunner line, which will outweigh the Louisville forward wall, is counted upon to do its share. In fact, the linemen have played a fine defensive game all season.

Louisville is bringing an unusually large squad to St. Louis.

Outstanding Backfield.

The Louisville backfield is considered to be one of the most outstanding in the league. Heading the offensive is John "Stumpy" Thomason, former all-America fullback from Georgia Tech. Jack "Ripper" Roberts, a former all-America halfback from Georgia; Bud O'Neal, veteran Tank star, who was the league's leading scorer in 1936, and Eddie Crum, who was the big gun in Louisville's victory over Ashland last Sunday, are others in the backfield.

Ed Aspatore, formerly of Marquette, and "Tarzan" Holmes, formerly of Auburn, are outstanding linemen.

Too Cold for Football.

BLOOMINGTON, Ill., Nov. 20.—A scheduled Big 12 Conference football game between Decatur and Bloomington high schools was called off today because of cold weather.

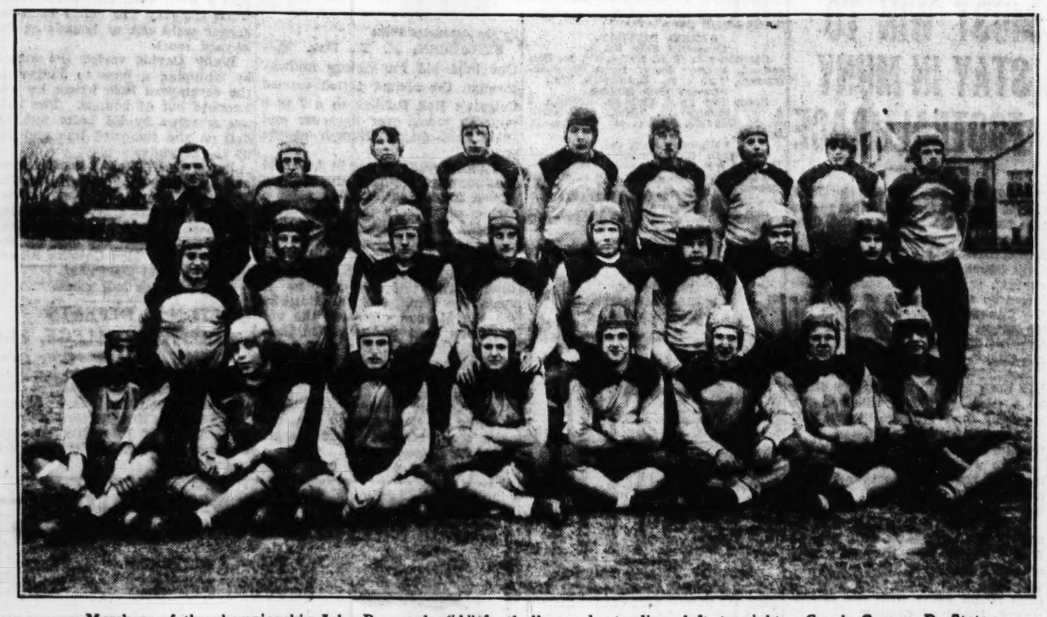
De Correvont Scores 30th Touchdown as Team Wins Title

By the Associated Press.

CHICAGO, Nov. 20. WILD BILL DE CORREVONT, the prep star sought by several major universities, registered his thirtieth touchdown of the season today as leading Austin to the Chicago High School football championship for the second consecutive year.

The 17-year-old lad, the nation's leading scorer, pushed across a touchdown and added an extra point to run his total up to 186 points.

"A" Champions of "ABC" Football League



Members of the championship John Burroughs "A" football squad, standing, left to right: Coach George R. Staten, Henry Niedringhaus, Grandison Royston Jr., Burnet Cutten Jr., Ross Hamilton, Bethune Johnson, Jack Stupp, Bruce Merrifield, Bob Livingston. Middle row: Ben Loeb, Robert Leland, Charles Bland, Truman Fowler, Oather Kelly Jr., Roy Sante, Dick Sisler, Burnet Peden. Front row: Dick Hume, Bob Smith, Philip Gale, Warren Wackman, Jack Leschen, John Simmons, Robert Will, Boyd Merrell.

PITT DEFEATS PENN STATE ELEVEN, 28-7

By the Associated Press.

PITTSBURGH, Nov. 20. — The football Panthers of the University of Pittsburgh, rolling along undefeated into the end of their home schedule, pummeled Penn State, 28 to 7, today before 23,000 spectators who braved snow and cold to see the old rivals in their forty-fourth annual battle.

Marshall (Biggie) Goldberg, the Elkins, W. Va., flash, scored two of the Panthers' four touchdowns and set up another as he uncovered one of his most sparkling exhibitions.

Pitt banged out 21 points in the first half to take a comfortable lead over a gallant but lightweight band of Lions from Mount Nittany, who achieved a lot of satisfaction by scoring against the Panthers on a 30-yard pass in the third period.

Nineteen seniors, making their last appearance in the big Pitt bowl, saw service in the contest with Coach Jock Sutherland making frequent substitutions.

The rugged Pitt machine started slowly, but showed all its vaunted power in a 55-yard march midway in the first period with Goldberg bounding 14 yards and 12 yards, and Frank Patrick passing to Bill Daddio for 11 yards in a drive to State's one-yard stripe, where Patrick plunged over the first score.

Another drive went 46 yards to a touchdown late in the same period with Goldberg going over from the one-yard line. Frank Souchak place-kicked both extra points.

The hard-running Goldberg collected his third touchdown early in the fourth period as the climax of a 54-yard drive, this time going seven yards through a gaping hole at right guard.

Dick Cassiano, the versatile understudy to Goldberg, raced 78 yards for a touchdown early in the second period after Penn State had thrust to Pitt's 34-yard line.

The Lions struggled valiantly throughout the contest and were rewarded with a score midway in the third period after taking advantage of one of the game's few breaks.

Forced to punt from deep in his own territory, Harry Harrison booted a high bounding kick to Pitt's 30, where it rolled against Dalle Tezze, Panther tackle, and Alex Barantovich recovered on the Pitt 24-yard line.

The Panthers threw one play for an eight-yard loss, yielded two on the second and then 135-pound Wendell. Wear, a substitute halfback, threw a long pass to Sid Alter in the end zone. Ben Pollock place-kicked the extra point.

MacKINNON TO RETIRE AS PLAYER AT END OF PRESENT SEASON

Johnny MacKinnon, coach of the St. Louis Flyers is to retire as a player at the end of this season and the plans now are for him to direct his players from the bench.

MacKinnon led the Flyers into first place in the American Association last season and during the play his club went 19 straight games without a defeat, winning 16 games and tying three.

MacKinnon is a veteran hockey player having spent a number of seasons in the major league and was with various association clubs for several seasons, playing at a defense post.

The Flyers, undefeated in four starts this season, with three victories and a tie to their credit oppose the Wichita Skyhawks Tuesday night. They play the Greyhounds at Kansas City Thursday night then return to the Arena to meet Tulsa Sunday night.

Harvard Defeats Yale, 13-6, Wins Big 3 Honors

Continued From Page One.

this ancient match has known in years.

Yale's defeat at the close of a season marred only by a tie game with Dartmouth cost the Elis their chance to claim a major share of "Ivy League" honors.

Freezing weather and snow helped turn the gridiron into a muddy mess, but this coupled with a series of bad kicking breaks, failed to diminish either the spirit of the home forces or their resourcefulness in a game that saw Harvard out-play its old foe decisively most of the way.

Pass Dropped on Goal Line.

Only the combination of a poor piece of luck, when Daughters dropped a pass on the Eli goal line, and the defensive prowess of Yale's captain Frank kept Harvard from running up a bigger score. A hero in defeat as he ended his all-America career in blue, Frank twice broke up potential scoring plays in the latter stages of the first half, when Harvard was running wild through the sagging Eli line.

The Crimson turned on the power in sensational style in the second period after failing to capitalize a big early break, Foley's recovery of Al Hessberg's fumble on the Blues' 25-yard line. Three times, on drives featured by Torbie MacDonald's long, twisting rush and superb blocking, Harvard thrust deep into enemy territory but connected only once, on Foley's crossover pass to Daughters, that completed a 57-yard march.

MacDonald reeled off dashes of 32, 24 and 25 yards on reverse plays that had the Elis on their heels. Frank twice brought down the Harvard speed merchant when it appeared he had a good chance to break away for a touchdown. The last of Harvard's drives carried 61 yards before it stalled on Yale's 16.

Play in Snowstorm.

The gridiron was half obscured by the snowstorm when Yale started the last half with a rush that, for the first time, penetrated Harvard's sturdy defense and resulted in the tying touchdown. Frank raced back 22 yards with the kick-off and the Elis paraded the remaining 67 yards in only seven plays.

Hessberg got away for runs of 27 and 26 yards, the second of which came on fourth down and put the ball on Harvard's two-yard line. Frank bucked over his own right guard on the next play. Dave Colwell's attempt to place-kick the extra point was blocked.

Yale got the benefit of a big break near the end of the third period when MacDonald fumbled a punt and the ball went to the Elis on Harvard's 23, after caroming out of bounds off Frank Gallagher's chest during the scramble for the loose pigskin. Frank ploughed to a first down on Harvard's 12 but the Blue attack was checked on the eight-yard mark. After a five-yard penalty was called against Yale, Colwell tried a placement field goal from the 21-yard line but it was just a trifle wide of the uprights.

Harvard's Winning Drive.

Harvard, from its own 20-yard line, put on the drive that won the game. It was a magnificent march, ably directed by Foley, punctuated by Vernon Struck's sharp thrusts from spinner plays, and climaxed by Foley's wide sprint around Yale's left end from Yale's 10-yard line for the touchdown.

Except for one pass, Foley to Green, that gained 18 yards and put the ball on Yale's 12, Harvard simply overpowered the Eli forwards on this 80-yard advance.

When Chief Boston, hard blocking quarterback, place-kicked the extra point, only six minutes remained but Harvard still had a defense job on its hands. Yale, shifting the passing responsibility from Frank to Gil Humphrey, struck dangerously in the closing stages.

Hessberg, whose catch of a long pass led to Yale's tying score against Dartmouth, chilled Harvard's rooters by grabbing a toss for a 27-yard gain, putting the ball on Harvard's 24. Hessberg nearly broke away from Foley's tackle but the Crimson defense held fast. Four succesive passes, two of them aimed at Frank, were knocked down.

THE LINEUPS

HARVARD	Pos.	YALE.
Green	L. E.	J. Miller
Kevorkian	L. T.	John
Nee	L. G.	Castle
Wilson	C.	Gallagher
Klein	R. G.	C. Miller
Booth	R. T.	Platt
Daughters	R. E.	Boston
Boston	Q. B.	Ewart
Foley	L. H.	Frank
MacDonald	R. H.	Hessberg
Struck	F. B.	Colwell

Referee—W. H. Fresel (Princeton). Umpire—T. J. Thorp (Columbia). Head linesman—L. A. Young (Pennsylvania). Field Judge—A. W. Palmer (Colby).

LINEUP

Score by periods:

	1	2	3	4	T.
Yale	0	0	6	0	6
Harvard	0	6	0	7	13

Scoring: Harvard—Touchdowns, Daughters, Foley; point after touchdown, Boston, placekick. Yale—Touchdown, Frank.

Substitutes: Harvard—Ends, Jameson; guards, Allen, Downes; centers, Hedbloom, Russell; backs, Harding, Jerome, Pope. Yale—Ends, Rafferty, Dyess, Moody; tackles, Watson, Willard, Taylor; guards, Dickens, Caracciolo, Hemingway, Wood; center, Stack; backs, Snavely, Collins, Humphrey, Henry.

STATISTICS.

	Yale	Harvard
First downs	8	14
Yards gained by rushing (net)	151	238
Forward passes attempted	14	9
Forward passes completed	3	3
Yards gained by forward passes	43	58
Yards lost, attempted forward passes	0	0
Forward passes intercepted by	0	0
Yards gained, runback int. passes	0	0
Punting averages (from scrimmage)	41	28
*Total yards kicks returned	90	18
Opponents' fumbles recovered	1	1
Yards lost by penalties	50	10

*Includes punts and kick-offs.

O'BRIEN'S PASS ENABLES T. C. U TO BEAT RICE

Special to the Post-Dispatch.

FORT WORTH, Tex., Nov. 20.—Little Davey O'Brien starred gloriously here this afternoon as the Texas Christian Horned Frogs handed the Rice Owls their first Southwest Conference defeat, 7—2, and put themselves in line for a bid at the 1937 title.

After three scoreless periods, marred by frequent fumbling, O'Brien whipped a pass from his own 47-yard line to Spud Taylor, and Taylor raced to the Owl two-yard line before he was brought down. O'Brien then rammed the line twice and he was over. Then he kicked a perfect placement goal for the extra point.

Rice staged a march of its own in the closing minutes of the game, and T. C. U. finally managed to stop it on the six-yard line. O'Brien played smart by stalling for three downs and then stepping out of the end zone for an automatic safety, just before the gun went off.

Score by periods:

Rice	0	0	0	2	—2
Texas Christian	0	0	0	7	—7

Demonstration of Wrestling Holds At Benefit Show

Promoter Tom Packs reported to the committee in charge of Mayor Dickmann's annual Christmas dinner benefit show, to be held Dec. 3 at the Auditorium, that Everett Marshall will appear on the wrestling portion of the show card.

Marshall appeared here in the main event two years ago, disposing of Rasputin, the bearded Russian, with Danno O'Mahony's famous "Irish whip" hold.

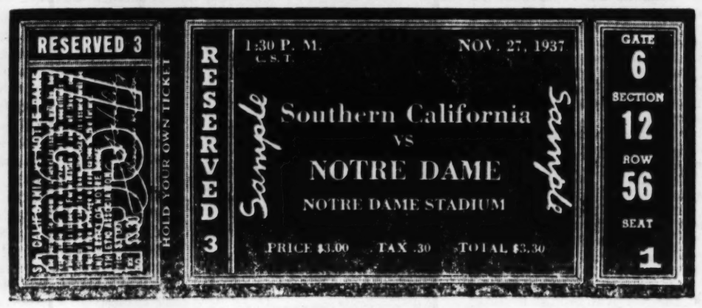
Marshall will not participate in a wrestling contest, but will demonstrate to the audience many holds used by well-known masters of the wrestling world.

Billy Sandow, his wrestling manager, will do the announcing for Marshall's portion of the program.

The benefit show really will be three shows in one, with wrestling, boxing and entertainment sharing the same bill.

ADVERTISEMENT

TICKETS ARRIVE HERE FOR BIG GAME



Football tickets to the Notre Dame-Southern California game at South Bend next Saturday are being sold by the Wabash, with round-trip railroad tickets via Chicago. The general public is invited to join the special party leaving Friday at midnight; returning, arrive St. Louis Sunday morning. Stop-over in Chicago if desired. Round-trip fares as low as $13.31. Ask for details and football tickets at Wabash ticket office, Broadway and Locust, or phone CHestnut 4700.

BURROUGHS TIES COUNTRY DAY, WINS TITLE IN "ABC" LEAGUE

John Burroughs battled Country Day to a 7-all tie yesterday afternoon but won the "A" football championship of the "ABC" League anyhow. The tie put Burroughs' final league record at two victories and a tie.

The winners needed a victory or a tie to gain the title, for Western Military Academy won two of its three league contests, while Country Day lost one and tied two of its games. Principia Academy, the fourth member of the circuit, finished with a tie and two losses.

Burroughs had to come from behind to tie, because Country Day counted in the opening period and converted the extra point. Burroughs then scored the tying points in the third quarter.

Country Day scored after marching straight down the field after it took the kick-off on its own 45-yard line. A series of short bucks and end runs moved the ball to the Burroughs 20-yard line from where an off-tackle play by Warner Elmer put the ball on the 10-yard line. Carl Lawton bucked the line to the five-yard mark and on the next play Elmer went over for the touchdown. Tom Collins was sent in to kick the extra point.

Country Day worked the ball to the Burroughs 20-yard line later in the quarter, but lacked the drive to put it across.

The Burroughs Bombers came back in the third quarter and took the kick-off on their 45-yard line and in four plays worked the ball to the Country Day 25-yard mark. Runs by Dick Sisler and Dick Hume placed the ball on the 10-yard mark from where Sisler carried it to the two-yard mark. On the next play Sisler went off left tackle for the score. Burroughs tried to place-kick the extra point, but the ball was wide. The play, was called back, however, because Country Day was offside and on the next try Sisler plunged the line for the extra point.

In the fourth quarter Hume took a lateral from Sisler on the Country Day 45-yard line and ran it to the Country Day 20-yard line but the Bombers lacked the scoring punch to put it over.

BURROUGHS	Pos.	COUNTRY DAY.
Smith	L. E.	Skinner
Leschen	L. T.	Stannard
Loeb	L. G.	Heilman
Bland	C.	Coomba
Kelley	R. G.	Goldman
Fowler	R. T.	Brown
Leland	R. E.	Peckham
Sante	Q. B.	Gatch
Peden	L. H.	Elmer
Hume	R. H.	Lawton
Sisler	F. B.	Shanfelder

Country Day	0	0	0	0	0
Burroughs	0	0	7	0	7

Substitutions: Country Day — Collins, Edison, Carter; Burroughs — Simmons, Johnson. Touchdowns: Country Day — Elmer; Burroughs—Sisler. Point after touchdown: Country Day—Collins; Burroughs—Sisler.

Newsom (Central), referee; Pottoff (Washington) umpire; Major (Illinois), linesman.

The final league standings:

	W.	L.	T.
Burroughs	2	0	1
Western Military	2	1	0
Country Day	0	1	2
Principia Academy	0	2	1

Burroughs 'B' Wins, 'C' Team Loses.

The Burroughs "B" team ended its season yesterday when it defeated the Country Day "B" team, 14 to 0, on the Burroughs field. Lively scored the first touchdown for Burroughs in the second quarter when he went over on a line buck from the two-yard line. Heineman blocked a punt on the Country Day 25-yard line which gave Burroughs a chance to score. Lively bucked the line for the extra point.

The last Burroughs score came in the fourth quarter when Guidi went off right tackle. Bronfrenner kicked the extra point. This was the "B" team's fifth victory in seven starts.

The Country Day "C" team romped to a 33-to-0 victory over the Burroughs "C" yesterday on the Burroughs field. Country Day scored in every quarter but the first. Brown and Boline accounted for the Country Day touchdowns.

THE LINEUPS

NAVY.	Pos.	PRINCETON.
Pike	L. E.	Hall
Bergner	L. T.	Toll
Spector	L. G.	Rose
Wallace	C.	Casey
Player	R. G.	Worth
Hysong	R. T.	Tierney
Powell	R. E.	Mayerhein
Franks	Q. B.	Wells
Ingram	L. H.	Daniel
Wood	R. H.	Hinchman
Antrim	F. B.	Harper

Score by periods:

Navy	0	0	0	0	0
Princeton	7	0	0	13	20

Princeton scoring: Touchdowns—White (sub for Daniel) 2, Daniel, Harper; points after touchdown—Hinchman (placement) 3. Navy scoring: Touchdown—Wood.

Referee, W. G. Crowell (Swarthmore). Umpire, E. F. Hughitt (Michigan). Linesman, I. Conover (Penn State). Field judge, R. J. Barbuti (Syracuse).

PRINCETON WINS UPSET VICTORY OVER NAVY, 26-6

By the Associated Press.

PRINCETON, N. J., Nov. 20.—At the tag end of a sorry season a football team was born today in Palmer Stadium.

It was a Princeton football team that, already soundly thrashed by Cornell, Dartmouth, Harvard and Yale, turned on what the experts thought was to have been another tormenter and gave Navy a 26-6 pasting.

Thus the Tigers salvaged some satisfaction since Fritz Crisler came to Princeton. They did so smartly and decisively and, from the time they scored their opening touchdown, didn't let Navy's reputed power get up even half a head of steam.

The Princeton line, emerged as a well knit, cohesive unit. Behind it the Princeton backs, notably sophomore Bob Hinchman, Junior Tom Mountain and Senior Jack White, worked smoothly to effect Navy's destruction.

The Princeton supporters in the crowd of 48,000 had turned out as much for the annual show put on by the Middies as for any other reason. They didn't expect their team to win, but, after that opening touchdown, scored in the first three minutes of play, they stayed in their seats until a Princeton interception halted Navy's last, gambling passing attack.

It was Hinchman who set the first scoring drive under way. He started it from the Tiger 34-yard line with a 14-yard end run, finished it with a 13-yard pass to Jack Daniel which the latter toted another 41 yards for the touchdown. Hinchman then added the extra point.

The sophomore halfback's passes also put the Tigers in position for their third score, made by Fullback Ashby Harper on the same fake reverse with which Ken Sandbach beat the Midshipmen a year ago.

White and Mountain combined for the other two.

Wood's 58-yard punt return for a touchdown, first Navy score on Princeton since 1931, was the only time they got by midfield in the second quarter.

Arkansas Held Scoreless First Time Since 1934

By the Associated Press.

LITTLE ROCK, Ark., Nov. 20.—George Washington University did today what no Southwest Conference eleven had done in three years—stopped the University of Arkansas' scoring attack—and held the Passing Porkers to a 0-0 tie.

Both teams tried and missed field goals after running and passing attacks fizzled in the shadow of the goal posts.

A soft and, in spots, muddy field handicaped both elevens, but proved particularly disastrous to the Arkansas team. Time and again passes were completed for long gains, only to have the receiver stumble and fall before a tackler reached him.

The temperature hovered in the low thirties, affecting the handling of the ball by the Razorbacks and making the 8000 spectators shiver.

ISBELL STARS, PURDUE BEATS INDIANA, 13-7

By the Associated Press.

BLOOMINGTON, Ind., Nov. 20.—Cecil Isbell, 190-pound Texan, ran, kicked and passed all over the frozen gridiron here this afternoon to give the down-trodden Boilermakers of old Purdue a 13-to-7 victory over their arch foe, Indiana University, before a crowd of 25,000. Snow fell throughout most of the game, turning at times into a driving storm.

In the first quarter Isbell's booming punts, traveling 50 to 60 yards, set Indiana back on its heels, and then from Indiana's 28 he faded back to his 40 and passed 35 yards to Jim Zachary, right end, who trotted the few remaining steps for a touchodwn. Isbell kicked the extra point.

Indiana tied the count in the second period on a pass from Frank Filchock to Kenderdine, and a place-kick for the extra point by George Fowler. Then in the final quarter, with only two minutes left to play, Isbell cracked off left tackle from the Indiana 10 to score the winning touchdown.

It was Purdue's first victory over an Indiana team coached by Bo McMillin, the old "Prayin' Colonel" of Centre College. McMillin's Indiana teams have whipped the Boilermakers twice and last year this traditional battle was a spectacular 20-20 tie.

PURDUE.	Pos.	INDIANA.
Powell	L. E.	Kenderdine
Mihal	L. T.	McDaniel
Bykowski	L. G.	Sirtosky
Humphrey	C.	Sloss
Grant	R. G.	Olmstead
Woltman	R. T.	Haak
Zachary	R. E.	Petrick
Cody Isbell	Q. B.	Filchock
Cecil Isbell	L. H.	Graham
Juska	F. B.	Davis
Brock	R. H.	Hetzstad

Referee—Frank Birch (Earlham). Umpire—Ernie Vick (Michigan). Field Judge—N. E. Kearns (De Paul). Head Linesman—J. J. Lipp (Chicago).

GASTANAGA AND LEWIS TO MEET IN RETURN MATCH HERE DEC. 7

Continued From Page One.

his victory over Lewis and has held himself in readiness at all times for the return match, which he considered would be sure to be held.

Izzy is something of an old-time fighter and takes his engagements rather casually. He likes to follow his own rules of training, particularly as to diet, but he vows and declares he has been taking good care of himself recently.

Gastanaga has fought two matches here, dropping both to Otis Thomas, Negro heavyweight. The first time he was obviously out of condition. The second time he was winning until a punch from Thomas knocked a plate of teeth into the roof of his mouth and forced Izzy to retire.

Lewis Undefeated Here.

After that, he went to Detroit and knocked out Lorenzo Pack, Negro heavyweight, in two rounds, then was rematched there with Lewis, whom he defeated in 10 rounds.

Gastanaga's name was among five submitted to Max Schmeling for his bout in Madison Square Garden, Dec. 13, but Max passed him up in favor of Harry Thomas.

Lewis has boxed here numerous times since he defeated Bob Olin for the light-heavyweight championship at the Arena about two years ago, and has not lost a bout here.

The champion has announced that he would be here at least a week ahead of the match to complete his training.

Site FLASH GASOLINE COSTS LESS! STARTS 20° BELOW ZERO

Going Home FOR THANKSGIVING IS A GOOD CUSTOM TO KEEP

Plan Your Trip

THIS YEAR BY GREYHOUND



The folks are expecting you home for Thanksgiving dinner. Plan to go this year. You'll enjoy the trip in a modern, comfortable Greyhound bus, and the cost of your ticket will be surprisingly low. Call your Greyhound agent for convenient schedules and money-saving fares to any part of the country.

SAMPLE ONE-WAY FARES

Chicago	$4.50	Los Angeles	$27.50
Pittsburgh	$9.25	Memphis	$5.00
Louisville	$4.00	New Orleans	$9.50

GREYHOUND TERMINAL

Union Market Bldg., Bdwy. and Delmar. Tel. CE. 7800

GREYHOUND Lines

ADDITIONAL SPORTS NEWS

UNDEFEATED ST. MATTHEWS OPPOSE BURKES; SHAMROCKS IDLE

In concluding their schedule of games at West Side Park, the St. Louis Soccer League teams offer this afternoon a double-header in which the undefeated St. Matthews oppose the Burkes of East St. Louis in the second and featured game. Next Sunday, the league transfers to Sportsman's Park where the St. Matthews will start off against an out-of-town club.

Loss of Goaltender Mil Valdez, Fullbacks Joe Garcia and Francis Lyons, and Center Halfback Julio Gonzales at the start of the season crippled the Burke club but Manager Emilio Cueto has made several good moves toward rebuilding his team. Of the four absentees, only two are now active, Valdez and Garcia, both with the Nebco club in the Carondelet group of the Municipal League. Neither Lyons nor Gonzales has played this season. They were sought by both the St. Patricks of the league and the Shamrocks. The Burkes will have to play a considerably improved game if they are to stop the young St. Matthew team today.

The South Side Club, with Tom Chartrand at center forward, will oppose the St. Patricks in the opening game of the league program, starting at 2 p. m.

Because of inclement weather and a prediction indicating a further drop in temperature, the Shamrocks called off their scheduled game with Sparta of Chicago which was to have been played at Public Schools Stadium. President Phil Riley, in announcing the cancellation, said that he hoped to have Sparta here next Sunday after which the St. Louis team will play at Chicago.

Opening the second half-season schedule, the St. Philip Neri League presents the following doubleheader: McNamaras vs. Sunrise; Holy Name vs. Dohle Auto.

Federation Schedule.

Two games will mark the opening of the Federation of Young Men's Clubs' Soccer League at Murphy Park, Nineteenth street and Cass avenue. The first game between the Dixie Knights and the Attics starts at 2 p. m. and the second at 3:30, brings together the Trojans and the Toppers.

Two other clubs, last year's champions, Columbus Square Pleasure Club and the Independent Pleasure Club, will swing into action the following Sunday, completing a six-club circuit. Joe Koblyinski will referee.

Hurlingham Wins In Semifinal of Argentine Polo

By the Associated Press.

BUENOS AIRES, Nov. 20.—Hurlingham defeated Santa Paula, 9 to 8, in a semifinal match of the Argentine open polo championship today and qualified to meet either the invading North American team, Aurora, or Santa Ines in the final round. Aurora plays Santa Ines in the other semifinal tomorrow.

ILLINOIS COLLEGE TRIUMPHS, 32 TO 3, OVER McKENDREE

Special to the Post-Dispatch.

JACKSONVILLE, Ill., Nov. 20.—Scoring 26 points in a wild and wolly first half, the Illinois College Blue Boys defeated McKendree College, 32-3, and clinched the co-championship of the Little Nineteen Conference in a football battle waged on a snow-covered field here today.

Lambert scored two touchdowns and place-kicked two extra points to strengther. his claim to individual conference scoring honors. Tony Donat counted two six-pointers after catching passes. Augie Dicensco caught Lambert's 15-yard touchdown pass to wind up the Illinois scoring.

Capt. Benny Isselhardt's beautiful 24-yard place-kick late in the fourth period kept the McKendree boys from being shut out. Fullback Ed Posage set the Blue Boys back on more than one occasion with his long punts.

After a pass from Lambert to Donat had netted 30 yards and a touchdown early in the first quarter, however, the Methodists were never in the game.

The lineups:

McKENDREE.	Pos.	ILLINOIS.
Bise	L. E.	Hartong
Weber	L. T.	McWard
Handlon	L. G.	Ballard
Sager	C.	Jones
Randall	R. G.	Mader
Doerner	R. T.	Peabody
Harmon	R. E.	Prosiz
Iselhardt	Q. B.	Donat
Long	L. H.	Fletcher
Martin	R. H.	Mangieri
Posage	F. B.	Lambert

Score by periods:

Illinois	—	—	—12	14	6 0—32
McKendree	—	—	0	0	0 3— 3

Substitutions—McKendree: Butler, Donham, Atkins, Carson, Simmons, Harmon, Shipp. Illinois: Trost, Dicenso, Bluthardt, Kalteaux, Clem, Swenson, Corrigan, Wilton, Lipe, Pittman.

Scoring—Illinois touchdowns, Donat 2, Lambert 2, Dicenso 1. Points after touchdown, Lambert 2 (placekicks). Field goal—Isselhardt.

Officials—Meyer Morton, Rock Island, referee; Autin, Rock Island, umpire; Omer, Carthage, linesman.

Interest in Fencing Growing.

Intercollegiate fencing is growing. Hopkins, Delaware, St. John's, Richmond, William and Mary have taken up the sport.



Reasons for Poor Shooting Conditions.

There are several reasons that might be advanced for poor shooting conditions that have been prevalent for the last few years. First, and most important, is the decrease in the number of fowl. This followed the huge drainage and reclamation program sponsored by the government. Coupled with severe drouths, this resulted in the loss of more than 70,000,000 acres of breeding area.

As a result of the breeding grounds of this section being no longer sufficient, ducks and geese were forced to find new grounds in Canada. For this purpose a group of U. S. sportsmen have banded together and are aiding in the construction of huge breeding areas in Canada. Within the next decade there should once again be abundant shooting.

St. Louis Problem.

Duck hunters in the eastern half of Missouri have a peculiar problem in regard to getting their limit bags, according to one of the federal game management agents who has been around these parts for the last 30 years. This has to do with the private clubs and the non-private blinds.

Hunters with the means necessary to belong to clubs have a decided advantage over those who must hunt on public property. However, the former do a great general service in getting the ducks up and flying. Conditions are usually as good as possible on club grounds and if there are any ducks flying, they will settle on waters near the club. They will remain there where feeding is good and shelter is excellent until driven away either by cold weather or, more often, on becoming the targets of club members. This is where the public shooter is benefited, as he is sitting in his blind nearby on the river, within range of the ducks winging from the guns of the clubmen.

There are many clubs lying along the Mississippi and the Missouri rivers and many non-club hunters are greatly benefited as above stated. The main trouble today is that the club is usually open only two or three days each week and as a result the ducks sit idly by, enjoying the wild rice and sheltered coves of the grounds for five days and moving only two.

Northern Mallards Due In.

There are mallards and . . . there are mallards, if we are to take the word of Ray Holland, editor of Field and Stream, who sends word from the North that large flights of Northern mallards, the choice of hunters, are on the way. The early mallards are the small, dark-legged fowl that are first to leave the chill country and seek warmer weather. The Northern mallard, stalking about on his bright orange-colored legs, is a tough fellow and stays until the bitter cold forces him on his way.

The orange legs are the ones most sought after by duck hunters throughout the country and news that the blizzards of Minnesota and Michigan have started them down the Mississippi flyways will be received as joyful tidings by all.

Hunting Par Excellence.

When the average person thinks of Pennsylvania he thinks usually of smoke-producing steel mills and other industrial plants. The sportsman, however, thinks of the Keystone State as THE leader in conservation. This was emphasized in the writer's mind recently while taking a route through the old Quaker villages and highways.

The first thing that caught the eye with a suddenness was a flaming red sign stating, "Closed season on men at all times." This was followed with signs such as "Look again before shooting a buck with two legs . . . it might be a man." These signs, and many others of similar nature, were placed along the highways at frequent intervals to remind hunters that accidents must be prevented.

Along with these signs were many others, announcing, "Warning . . . deer crossing within next two miles." These signals were to ask the motorist to slow down to where he could stop upon seeing a family of deer crossing the highway.

It actually seemed as if everyone in the country wore hunting clothes and it was better than an even money bet that the back of every jacket would show a hunting license sewn or pinned on. The tags were about three by five inches, with county, name, description and number plainly printed thereon. Protection from the elements was provided by a celluloid covering.

The final point of convincing was driven home when a small buck wandered boldly onto the highway about a hundred yards from where a group of road workers was engaged. Upon a shout from one of the workers Mr. Buck stepped over a four-strand barber wire fence and into a field of shocked corn. There is no question that the East, despite its heavy population, still has it over the Middle West when it comes to the game. Years of study and practice of conservation, along the very lines which Missouri is now following has made it possible for sportsmen to enjoy a full year of hunting and fishing.

Pot Shots.

It was also plainly visible from the drive through Pennsylvania that the estimate of 78,000,000 stray cats is not far from right. No telling how much destruction to wildlife is done by these homeless felines, which must forage for themselves. . . . The Quaker State estimates that more than 65,000 rabbits are killed annually by motorists in that State. . . . This is nearly as many as are imported each year. . . . The Board of Fish and Game Commissioners, Delaware, recently sent out 15,000 questionnaires to hunters to determine the favorite quarry. . . . Insurance rates on rabbits rose with over 50 per cent naming the cottontail, 30 per cent for quail and about 5 per cent for ducks, with the remainder being distributed among fox, grouse, etc.

Harrison Wins From Poe in Golf Playoff

By the Associated Press.

PINEHURST, N. C., Nov. 20.—E. J. (Dutch) Harrison of Little Rock, Ark., scored a birdie 3 on the home hole today to edge out Henry Clay Poe, Durham (N. C.) youngster, in a play-off for first place in the Midsouth Golf Tournament.

They ended the 36-hole tournament yesterday with scores of 142.

After a nip and tuck battle most of the way, Poe, 22-year-old former Duke University star, looked like a winner at the seventeenth when Harrison, trailing by a stroke, sent his tee shot into a bunker.

He made a great recovery, however, to within inches of the cup and got a halve in 3.

Poe hooked his drive into the rough on the eighteenth and failed to reach the green in two. Harrison was straight down the fairway and played a long iron to within 15 feet of the cup.

For the first time in the match, Poe approached poorly, leaving himself a 20-foot putt, which he missed. Harrison's roller was perfect, picking up the stroke he was in arrears and anothers one to win $250 top money. Poe got $200 in his first tournament test as a pro.

UNDEFEATED MARSHALL TRIMS DAYTON, 7 TO 0

By the Associated Press.

DAYTON, O., Nov. 20.—A spectacular 80-yard run over a snow-covered field by Sophomore Bob Adkins gave Marshall College a 7 to 0 triumph over the University of Dayton today and its first Buckeye Conference championship.

Adkins slipped through Dayton's left tackle five minutes after the game started and sprinted for the winning marker. Nelson Bragg, left guard, added the extra point with a place-kick.

Dayton made only one first down. Marshall has not lost a game this season, but a tie with Ohio University marked its record. Dayton has lost only to Toledo.

Carnegie Plays Holy Cross to a Scoreless Tie

WORCESTER, Mass., Nov. 20.—Carnegie Tech wound up its season today by playing undefeated Holy Cross to a scoreless tie before 15,000 persons who sat through a snowstorm. Holy Cross three times drove to within a few yards of a score, while Carnegie twice attempted field goals.

ANNUAL JAMBOREE OF BALL PLAYERS SCHEDULED TUESDAY

The annual get-together of members of the Professional Baseball Players' Association of this district, at which matters of interest to the organization are discussed and celebrated, will be held Tuesday, beginning at noon, at 1449A Warren street, with Pete Walsh as host.

Entertainment will include songs by ballplayer quartets, a speech by Marty McManus on the benefits of membership in the P. B. P. A., and a hot dog eating contest between Johnny Schulte and Heine Mueller. The association assists aged and needy players. The association receives a big share of the receipts of the annual major league all-star game.

HIGH SCHOOL PLAYER DIES FROM INJURIES SUFFERED IN GAME

By the Associated Press.

LUFKIN, Tex., Nov. 20.—Marvin Marsh, 17-year-old first-string fullback for the Lufkin High School team, died tonight of internal injuries suffered yesterday in a football game.

The youth, son of Maj. Marvin W. Marsh, East Texas District C C C commander, was taken from the game with four broken ribs. His condition was not considered serious until complications developed today.

Collegiate Polo.

At Norman, Ok.—University of Missouri 4, University of Oklahoma 10.

WEBER-DEIBEL MUST WIN TO STAY IN MUNY FOOTBALL RACE

A third meeting between the Food Center and the Weber-Deibel teams will feature the second round doubleheader of the Municipal Football Association this afternoon at the Drill Grounds in Forest Park. This contest, at 1 o'clock, will be followed by a 3 o'clock game between the Lennemann Motor Co. and the Stockham Legion Post No. 245. The Sentinel Chapter De Molay draw the bye.

Neither the Foods or the Webers has been able to defeat the other by a wide margin in the last two years of their rivalry. In the 1936 season their games resulted in a tie and a victory apiece, with the Webers winning the championship by a 6-0 score. This season in two meetings the Foods won, 12-6 and afterwards tied, 7-7.

If the Webers lose they will be out of the title hunt this season. If the Foods lose, they will still have the chance to tie for the second half title when they play a final round game with the Lennemanns, first-half champs.

Benny La Presta, Food Center coach, was enthused last night when Dr. Hubert Prett, league surgeon, gave permission to Bob Grenia, leading team scorer, to play today. Grenia has been out for three weeks with a ruptured blood vessel in the right knee. The speedy halfback still ranks second to Carl Wood of the Lennemanns in the list of Muny scorers.

Grenia will start at right halfback, pairing with Charley Burgess, left halfback of Missouri University. Joe Kastranek will be at quarter and Dave Perkins at fullback. Line Coach Bill Montgomery plans to stand pat on the line he opened with last week.

Coach Les Haney, who makes few changes in his Weber lineups, is making only one for today—giving Bud Marshall, former Clayton High star, another try at fullback.

Manager Paul McKee of the Stockhams has been forced to make two backfield changes, because of injury. With Quarterback James Porter out with an injured ankle and Left Halfback Bud Varas out with a broken right jaw, McKee will start George McCann in Porter's place and Bill Brendle at left half.

Sooners Defeat Oklahoma Aggies

By the Associated Press.

NORMAN, Ok., Nov. 20.—The University of Oklahoma Sooners defeated the Oklahoma Aggies, 16 to 0, in their thirty-second annual football game here today, with Jack Baer, brilliant senior quarterback, scoring all the points before a shivering homecoming crowd of 15,000 fans.

MISSOURI RUNNER IS FIRST, KANSAS STATE WINS TWO-MILE TITLE

COLUMBIA, Mo., Nov. 20.—Kansas State cinder men spent 10 chilly minutes on a frozen track here today to retain their Big Six outdoor two-mile track championship and nose out the University of Missouri, 37 to 50.

"Lonesome John" Munski of Missouri finished first in a time of 9m. 44s., failing to touch the conference record of 9m. 32s. set by Glenn Cunningham of Kansas in 1932.

Iowa State ran third, and Nebraska finished fourth. Oklahoma placed fifth and the University of Kansas was last.

John Brownlee of Nebraska hit the finish line a few steps ahead of Mark Collins of Missouri, to take second place. Leonard Miller and Charles Mitchell of Kansas State ran fourth and fifth, and Wilson Andrews of Nebraska and Jacob Stimson of Iowa State placed sixth and seventh.

The 30 runners were hampered by snow and a stiff wind that swept the track.

TYPO ASSOCIATION TO HOLD MEETING TODAY

Bernard Mertens, president of the St. Louis Typo Athletic Association, sponser of the Union Printers' baseball team which plays in the Municipal League, has announced that the annual meeting of that organization will be held today at 2 p. m. at Typographical Union No. 8 Building 3745 West Pine boulevard. Election of officers for the ensuing year will take place and the manager of the 1938 printers team will be selected. Mertens invites all union printers and members of Mailers' Union No. 3 to attend.

Other business to be taken up will be the laying of plans for the mid-winter meeting of the Union Printers' International Baseball League to be held in St. Louis for the first time Jan. 29-30. It is also planned to make tentative arrangements for the twenty-ninth annual tournament of the Union Printers' International Baseball League which will be held here next August. St. Louis entertained the national groups in 1911 and 1926.

Delegates from New York, Boston, Baltimore, Chicago, Pittsburgh, Indianapolis, Cincinnati, Washington, St. Paul, Detroit and Hamilton, Canada, will attend the winter meeting.

Municipal Soccer

Following is the schedule of games to be played in the fourth round of the Municipal Soccer League this afternoon:

SENIOR DIVISION.

Carondelet Park No. 1.

Carondelet A. C. vs. Nebco, 2 p. m. Referee—J. Keenoy; Parks' Norge vs. Schumachers, 3:30 p. m. Referee—R. Wall.

Sherman Park Division.

North End Sport Club vs. Beltmar, 2 p. m. Referee—W. Walsh. St. Mark's vs. St. Edwards, 3:30 p. m. Referee—D. Barnard.

Fairground Park No. 2.

Eighteenth Ward Democratic Club vs. Maloney, 2 p. m. Referee—W. Geisler. Polish Falcons vs. St. Johns, 3:30 p. m. Referee—P. Garcia.

INTERMEDIATE DIVISION.

Fairground Park No 3.

Two-Mile House vs. Charley DeWitts, 3 p. m. Referee—B. Loftus.

Cherokee Park.

Irish Village vs. Plaza A. C., 3 p. m. Referee—A. Claevs.

STANDINGS.

SENIOR DIVISIONS.

Carondelet Park.

Team.	Won.	Lost.	Tied.	Pts.	Gls. Scrd.	Gls. Opp.
Park's Norge	1	0	2	4	1	0
Nebco	0	0	3	3	0	0
Carondelet A. C.	1	1	3	1	1	1
Schumachers	0	1	2	2	0	1

Sherman Park.

St. Edwards	2	0	1	5	5	1
Beltmar	1	0	2	4	3	0
St. Marks	1	1	1	3	3	1
North End S. C.	0	3	0	0	1	10

Fairgrounds Park No. 2.

St. Johns	3	0	0	6	4	0
Polish Falcons	2	1	0	4	5	3
18th Ward Dem.	2	0	0	2	2	4
Maloney	0	3	0	0	1	5

INTERMEDIATE DIVISION.

Fairground Park No 3.

Irish Village	3	0	0	6	14	1
Plaza A. C.	2	1	0	4	9	6
Chas. DeWitts	1	2	0	2	5	6
Two-Mile House	0	3	0	0	1	16

Increase Playing Schedule.

The Eastern Shore League will play 112 games next season instead of the 99 played in [illegible] year.

Jaeger Plays, Colgate Wins

By the Associated Press.

SYRACUSE, N. Y., Nov. 20.—One bold bid for victory midway through the second period carried Colgate's Red Raiders to a 7 to 0 triumph today over Syracuse and their first major triumph of the season.

A crowd of 35,000 sat in Archbold Stadium and watched the Maroon eleven come fighting back after a string of defeats to outplay and outfight the Orangemen in the midst of a swirling snowstorm.

Whit Jaeger, injured early in the season, came back with a magnificent display of ball-carrying to spark the winning drive. Until he led the Maroon offensive the visitors had been penned up in their own territory. There was every indication that the 13-year-old hoodoo held by Colgate over Syracuse was dead at last.

But Jaeger changed all that. Starting on their 30-yard line, the raiders charged to 70 yards on six plays for a touchdown.

Jaeger on a delayed buck went up to the 42-yard point. On a reverse he swept wide around his own left end and dashed down the sidelines over the goal line. The Colgate stands went wild, and were wilder when the play was called back for Jaeger went out of bounds at the 22-yard mark.

Wally Davids varied the attack by whipping a pass to Jaeger on the seven-yard line, where he was knocked out of bounds. Two savage smashes by Ed Lalor put the ball on the five-yard line and set up the touchdown play.

Jaeger took the ball on a reverse and sprinted out alone toward the goal. He shook off Les Balmer with a straight-arm and crashed over just as Babe Ruth, Syracuse's heavy duty back, hit him on the one-yard line. Red Chesbro kicked the point from placement.

That was the ball game.

BOSTON U. DEFEATS BOSTON COLLEGE, 13-6

BOSTON, Nov. 20.—Courageous Boston University ground out a 13-6 upset victory over a rugged Boston College eleven today. It was the Terrier's first victory over B. C. in years of Inter-City rivalary. A crowd of 12,000 at Fenway Park saw the game.

Thanksgiving Suggestion!
DRESS SHIRTS AND VESTS LAUNDERED
Glick's LAUNDRY
"A PURPLE PACKAGE LAUNDRY SERVICE"
FOrest 6600

CHEVROLET


*CHEVROLET DEALERS
In St. Louis and St. Louis County

To buy, to sell, to call help or to recover lost articles, use Post-Dispatch Want Ads. Call MAin 1111 for an adtaker.

REAL ESTATE
PART THREE

MRS. R. B. WALLACE TO OPEN GIFT SHOP IN CLAYTON

Mrs. Robert B. Wallace of the St. Louis Country Club grounds has leased the two-story residence at 7716 Forsythe boulevard, Clayton, for a toy and book shop, to be operated under the corporate name of As You Like It, Inc. Associated with her in the gift shop venture will be her daughter, Miss Kathleen Wallace.

The building will be remodeled and altered to conform with the requirements. There will be a broad stairway leading down to two smartly appointed rooms for the display of the wares.

The lease was negotiated by Edward L. Bakewell, realtor. The house is owned by Mrs. Lydia B. Smith, who recently purchased it from Louis Cardwell, through the Bakewell office.

Peck & Peck, Inc., specialists in women's sports clothes; Suzanne, Inc., a women's dress concern, and Cartan's gift shop, recently leased quarters for county branches in this block, approximately one and one-half blocks east of the Clayton courthouse.

FOR ADDITIONAL REAL ESTATE NEWS SEE NEXT PAGE

WOW!!!
Special Purchase
FIRST QUALITY INSULATING BOARD
Offered at Reduced Prices . . . Ideal for Lining Basements, Garages and Attics.
Insulating Board, ⅜-inch thick. Per square foot — 3c
Insulating Board, ½-inch thick. Per square foot — 3¾c
Insulating Board, 1-inch thick. Per square foot — 6½c
Free Delivery in St. Louis and Immediate Territory. Out of Town Orders, Add Freight.
St. Louis Lumber Co.
4 BIG HARDWARE LUMBER STORES
2309 S. Broadway GRand 8500
2129 S. Vandeventer GRand 8200
666 Lemay Ferry Rd. Riverside 4400
6320 Delmar PArkview 0900

ADVERTISEMENT.
UNUSUAL FARM BARGAINS

If you're in the market for a farm, one of the bargains we offer in Missouri, Arkansas and Illinois will certainly suit your taste. We have a variety both in size and price. These are typical.

269 acres, Monroe County, Missouri, 3 miles to Middle Grove; ¼ mile to gravel public road, 2 miles to school, 2 miles to church; R. F. D. and telephone at public road; 5-room house, 4-room house, 2 barns with 4 sheds, hay barn, machine shed, hog shed; watered by wells, 1 windmill, cisterns and creek; gray loam; lies gently rolling; 125 acres tillable, 135 acres pasture and meadow, 9 acres timber; $6500.

90 acres, Pike County, Illinois, ½ mile to New Canton, about 20 rods to gravel road, 7 miles to U. S. Highway No. 54; 1 mile to school, ½ mile to church; R. F. D. and telephone available; 3-room house, two other small buildings; watered by well, spring and stream; gray sandy loam; lies gently rolling; 50 acres tillable, 30 acres timber-pasture, 10 acres timber and waste; $2400.

Easy terms—¼ cash, rest in 20-year loan at 5 per cent. No trades. Write for free list of farms now, naming the counties in which you are especially interested.
THE FEDERAL LAND BANK OF ST. LOUIS
St. Louis, Missouri

STOP WALL CR[illegible]
and Settling Foundati[illegible]
E. F. DAVI[illegible]
Nite Phone FO. 1464
HOUSE MOVING CO.
1548 S. Vandeventer

FIR IS BETTER!
STORM SASH $1.50 UP
THEY LAST LONGER
LA. 2156
3509 Lemp at Broadway
Combina[illegible]
Circle Door
Porch S[illegible]
RED[illegible]

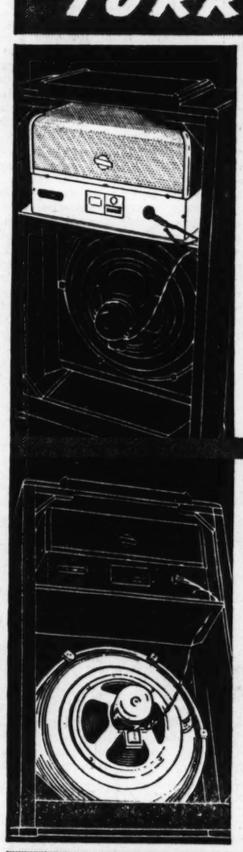
FHA
Talk to Us ab[illegible]
20-YEAR
If you are buying or building a ho[illegible] or St. Louis County, or intend to [illegible] mortgage, do come in and talk to [illegible] Estate department for complete info[illegible] you money and annoyance. You wi[illegible] service. No charge for information.
SOUTHWES[illegible]
2301 S. Kingshighway . . [illegible]



HEAT IS[illegible]
NO DOWN P[illegible]
Up to Three Ye[illegible]
Small Carrying
We Carry a Complete Line of Furnaces and Boilers
All Ga[illegible]
Pipe [illegible]
Complete
BUY FROM A W[illegible]
FREE PARKING for your convenience.
INDEPENDENT [illegible]
1121 Chestnut St.

Get more Radio Pleasure with a

FAIRBANKS MORSE
TURRET SHIELDED RADIO

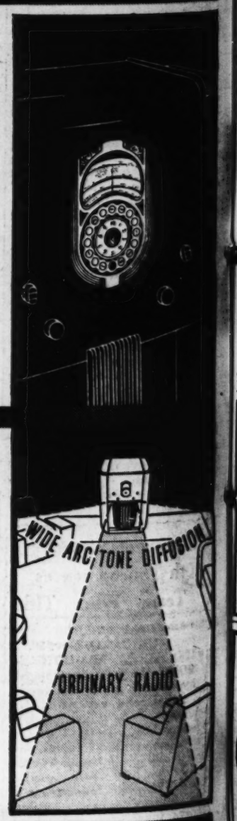


1. *Turret Shielding*—One of the four big reasons why you'll get more keen enjoyment from this than any other radio. Turret Shielding keeps *out* most of those popping and crackling noises that ruin foreign (short wave) reception. Paris—London—Berlin stations come in clear and strong. No other radio receiver offers you this plus-value feature. Turret Shielding is an exclusive development of Fairbanks-Morse radio engineers. It enables tubes, condensers and other delicately balanced electrical elements to function at maximum efficiency.

2. The *Tone Projector* is another exclusive Fairbanks-Morse feature. It gives the speaker the help it needs. Diffuses treble notes, placing them in their true ratio to the musical scale. Makes audible the overtones and soft lows lost in ordinary radio reception. Gives faithful tone a new meaning. Look at the back of this radio—the big tone projector is one of the first things you see. But wait! Seeing it is only part of the thrill. Now turn the set on and *listen!* Instantly you *hear* the difference it makes in tonal beauty. Never have you heard a radio voice so lifelike.

3. *Automatic Tuning*—With True Automatic Frequency Control. One flip of your finger brings in your favorite stations—perfectly. A new electrical circuit makes this receiver "adjust" itself to the signal of the station you want. You get the *exact*, precision tuning that is essential to best tone quality. One try and you'll know that this automatic tuning dial is built with the care and precision of a fine watch. It works smoothly, quietly, perfectly. The moment you operate this automatic dial you will appreciate what a difference Fairbanks-Morse precision engineering makes in this fine radio.

4. *Wide Arc Tone Diffuser*—Another exclusive new feature. You hear all of the music, no matter where you sit in the room. Wide Arc Tone Diffuser is a scientifically designed system of acoustic reflectors which spreads sounds of all pitches into all portions of the room. This radio has everything worth-while known to the industry—plus these *4 major features*, all of which are found in no other radio. And it costs no more. A very small down payment puts it in your home.



The console shown above
$109.95
(Including Antenna)
Other models for every need and purse

ASK YOUR DEALER FOR A DEMONSTRATION

REAL ESTATE **REAL ESTATE** ST. LOUIS POST-DISPATCH **SECTION** FOR SALE and WANTED

PART THREE — ST. LOUIS, SUNDAY MORNING, NOVEMBER 21, 1937. — (C) — PAGES 1—14C

CHEVROLET



*CHEVROLET DEALERS
In St. Louis and St. Louis County

To buy, to sell, to call help or to recover lost articles, use Post-Dispatch Want Ads. Call MAin 1111 for an adtaker.



IORSE
RADIO



ONSTRATION

MRS. R. B. WALLACE TO OPEN GIFT SHOP IN CLAYTON

Mrs. Robert B. Wallace of the St. Louis Country Club grounds has leased the two-story residence at 7718 Forsythe boulevard, Clayton, for a toy and book shop, to be operated under the corporate name of As You Like It, Inc. Associated with her in the gift shop venture will be her daughter, Miss Kathleen Wallace.

The building will be remodeled and altered to conform with the requirements. There will be a broad stairway leading down to two smartly appointed rooms for the display of the wares.

The lease was negotiated by Edward L. Bakewell, realtor. The house is owned by Mrs. Lydia B. Smith, who recently purchased it from Louis Cardwell, through the Bakewell office.

Peck & Peck, Inc., specialists in women's sports clothes; Suzanne, Inc., a women's dress concern, and Cartan's gift shop, recently leased quarters for county branches in this block, approximately one and one-half blocks east of the Clayton courthouse.

FOR ADDITIONAL REAL ESTATE NEWS SEE NEXT PAGE

WOW!!!
Special Purchase
FIRST QUALITY INSULATING BOARD
Offered at Reduced Prices . . . Ideal for Lining Basements, Garages and Attics.
Insulating Board, ⅜-inch thick. Per square foot — 3c
Insulating Board, ½-inch thick. Per square foot — 3¾c
Insulating Board, 1-inch thick. Per square foot — 6½c
Free Delivery in St. Louis and Immediate Territory. Out of Town Orders, Add Freight.
St. Louis Lumber Co.
4 BIG HARDWARE LUMBER STORES
2309 S. Broadway GRand 8500
2129 S. Vandeventer GRand 8200
666 Lemay Ferry Rd. Riverside 4400
6320 Delmar PArkview 0900

ADVERTISEMENT.
UNUSUAL FARM BARGAINS
If you're in the market for a farm, one of the bargains we offer in Missouri, Arkansas and Illinois will certainly suit your taste. We have a variety both in size and price. These are typical.
280 acres, Monroe County, Missouri, 3 miles to Middle Grove; ¼ mile to gravel public road, 2 miles to school, 3 miles to church; R. F. D. and telephone at public road; 5-room house, 4-room house, 2 barns with 4 sheds, hay barn, machine shed, hog shed; watered by wells, 1 windmill, cisterns and creek; gray loam; lies gently rolling; 125 acres tillable, 135 acres pasture and meadow; 9 acres timber; $6500.
90 acres, Pike County, Illinois, ½ mile to New Canton, about 20 rods to gravel road, 7 miles to U. S. Highway No. 54; 1 mile to school, ½ mile to church; R. F. D. and telephone available; 3-room house, two other small buildings; watered by well, spring and stream; gray sandy loam; lies gently rolling; 50 acres tillable, 30 acres timber-pasture, 10 acres timber and waste; $2400.
Easy terms—¼ cash, rest in 20-year loan at 5 per cent. No trades. Write for free list of farms now, naming the counties in which you are especially interested.
THE FEDERAL LAND BANK OF ST. LOUIS
St. Louis, Missouri

90 PCT. 30-YEAR LOANS ON REALTY PLAN PROTESTED

Mortgage Bankers' Officer Voices Opposition to a Proposed Reorganization Plan for F H A.

Special to the Post-Dispatch.

CHICAGO, Nov. 20.—Reorganization of the Federal Housing Administration to permit 90 per cent loans instead of 80 per cent and 30-year amortizations instead of 20-year, as well as lowered interest rates and junior liens and the organization of a central Federal mortgage bank as is now proposed by the national real estate interests would be a dangerous threat to the stability of the real estate and mortgage market and would promote very little sound building but a great deal of speculative, badly-financed construction of the type that caused the last real estate collapse, George H. Patterson, secretary of the Mortgage Bankers' Association of America, declared in a statement today. He said:

Lower Down-Payment Unsound.

"Lowering the down-payment from 20 per cent to 10 per cent on F H A insured mortgages is unsound mortgage practice, and is in line with the objectionable features in installment selling about which much official concern is expressed today. As long as building costs are high, as long as labor difficulties endure, this reduction would develop little sound construction but some speculative building of the type that caused the last real estate collapse.

"It is argued that four-fifths of the American people already buy their homes on the 10 per cent basis. If true, then these suggested changes would mean a straight 'charge account' basis for home financing—with the Federal Government the creditor. Nothing proposed in recent years is so basically unsound.

"Ninety per cent loans may very easily become 100 per cent loans or more—what with the hazards that can be expected in arriving at a true appraisal of the value of the ground and improvements, there being so little margin of equity remaining. And the downward fluctuation that can take place, in a very short time, relative to the costs of material and labor is also a predominating factor.

Sees It as a Mirage.

"The interest rate on F H A mort-

Continued on Next Page.

REPAIR Your Furnace, Boiler or Stove Now!
Have Your Dealer or Repair Man Get the Necessary Parts From
A. G. BRAUER SUPPLY COMPANY
318 N. 3rd St. CH. 0445

Shades
It Pays to Have Good Shades Cleaned by Us.
FOR THANKSGIVING
24-hour service on all cash and carry shade cleaning Monday and Tuesday.
CLEANED All Chemically cleanable grades up to 36-inch Widths. Cash and Carry 27c Ea.
NEW SHADES At all prices
HESS-DARR SHADE CO.
4010 Chouteau FR. 0277

STOP WALL CRACKS
and Settling Foundations
E. F. DAVID
Nite Phone FO. 1464 — HOUSE MOVING CO. 1548 S. Vandeventer — Day Phone GR. 3092

FIR IS BETTER!
STORM SASH $1.50 UP
THEY LAST LONGER
LA. 2156
3509 Lemp at Broadway
Combination Doors, $5.75
Circle Top Combination Doors Carried in Stock
Porch Sash, $1.50 up
RED E MADE

Talk to Us about a
F H A 20-YEAR LOAN
If you are buying or building a home or flat in St. Louis or St. Louis County, or intend to refinance your present mortgage, do come in and talk to us, or 'phone our Real Estate department for complete information. It may save you money and annoyance. You will like Southwest Bank service. No charge for information.
SOUTHWEST BANK
2301 S. Kingshighway . . PRospect 5200



HEAT IS LIFE
NO DOWN PAYMENT
Up to Three Years to Pay
Small Carrying Charge
We Carry a Complete Line of Furnaces and Boilers
All Cast Iron Pipe Furnace $33
Complete With Casing
BUY FROM A WHOLESALER
INDEPENDENT Plumbing and Heating Supply CO.
1121 Chestnut St. Phone GArfield 2324
FREE PARKING for your convenience.

GROUP ACQUIRES APARTMENT IN CABANNE DISTRICT

Buys 12-Unit Building at 5730-40 Cates Avenue in Name of Banker's Secretary.

Adding to its extensive holdings in the apartment field, interests, represented by Delbert S. Wenzlick, president of the Wenzlick Real Estate Co., have purchased three story court structure at 5738-40 Cates avenue, in the Cabanne district. Title to the property has been vested in Mildred E. Foulks, secretary to J. Lionberger Davis, president of the Security Savings Bank & Trust Co.

The building contains 12 four-room apartments, with living room, bedroom, kitchen, dinette and bath. Modern appliances include electric refrigerators and other innovations. There are five garages in the rear of the premises. The lot is 45 by 135 feet.

The seller, the Kingsbury Realty & Investment Co. was represented by Duke Young Inc., in the transaction. No mention of the consideration was made.

The same interests recently purchased a 30-unit building at the northwest corner of Cabanne and Goodfellow, assessed at $97,450, and a 30-unit building at the northeast corner of Cabanne and Goodfellow avenues, the latter for $100,000, as indicated from the internal revenue stamps on the warranty deed. Mildred E. Foulks was the purchaser of record in both instances.

Negotiations Pending.

Negotiations are going forward for other apartment buildings in this section, including several taken in under mortgages during the depression period, and now available at attractive prices, as contrasted with their original cost, according to real estate circles.

Represented by Wenzlick, these interests have purchased between 18 and 20 apartment buildings in the city and suburbs during the last year through Delbert S. Wenzlick. Title in each instance was taken in the name of Mildred E. Foulks.

The Dimmitt-Rickhoff-Bayer Real Estate Co. has several deals well under way involving large apartment buildings recently completed in Moorlands Addition.

Higher rentals, as a result of the cessation in constructing during the depression period, have placed buildings of this character on a substantial dividend basis, which at prevailing sale prices, has challenged the attention of both speculators and investors, real estate men declare.

The large life insurance companies have been in keen competition for loans on well situated apartments on a modern scale in both the city and suburban additions. This refers especially to the New York Life, represented by the Hemmelmann-Spackler Real Estate Co., the Prudential Insurance Co. of America, by Franciscus-Maginn Inc., the Metropolitan, represented by the Laclede Bond & Mortgage Co., and the General American Insurance Co.

Inspiring renewed confidence in buildings in this category, the New York Life Co. recently made a loan of $400,000 on the 15-story Park Royal apartment at 4605 Lindell boulevard. Negotiated by Richard C. Spackler, this loan is for a term of 10 year, with interest at the rate of 4½ per cent. It provides for semi-annual payoffs.

General American Loans.

The General American has made numerous loans for apartment building projects in Blue Ridge terrace, through various real estate companies, noteworthy as reflecting its confidence in the future of real estate in the St. Louis area.

The Equitable Life Assurance Society of America has entered the St. Louis field for loans through

Continued on Next Page.

BUILT UP TO QUALITY, NOT DOWN TO PRICE
VENETIAN BLINDS, ENETIAN SCREENS. Low REMOVABLE SLATS as 32c Sq. Foot
Custom and Metal Blinds—Also refinishing. Highest Quality and Workmanship. Guaranteed. Bass Slats. Ven. blind supplies sold. 7-day service. Choice of colors. Buy direct from mfr.
American Venetian Blind Mfg. Co., PR. 8988
3511-13-15 Chouteau. Evgs. to 9:30. Free Estimate.

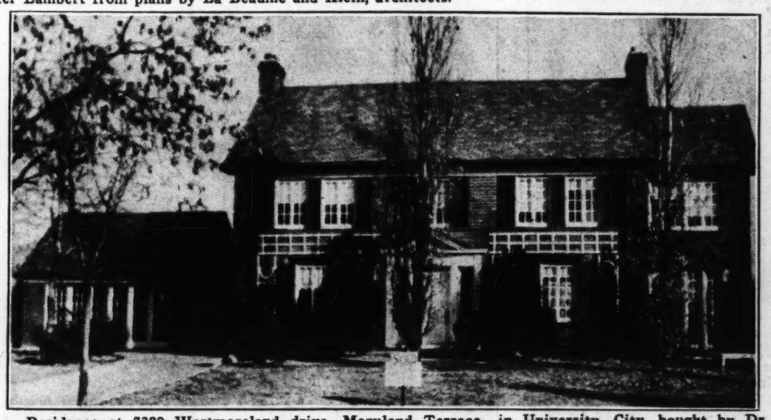
GET THE MORTGAGE
YOU WILL BEG FOR IN 1940
It saws itself in two. We have it for you. Accept no substitute. Save with us. Regular dividends of 4%
OR MORE SINCE 1889
Real Estate Bldg. & Loan Assn.
311 N. 11th St. MAin 3929

TRY TRIANGLE FUEL CO.
HAND PICKED COAL $3.75 3 Tons or More
GR. 9208
RO. 4432
4531 De Tonty
Complies with St. Louis' Smoke Ordinances.
Stoker Coal Tailor-Made to Fit All Stokers.
Apartment Contracts Our Specialty
TRIANGLE FUEL CO.

County Residences Recently Acquired

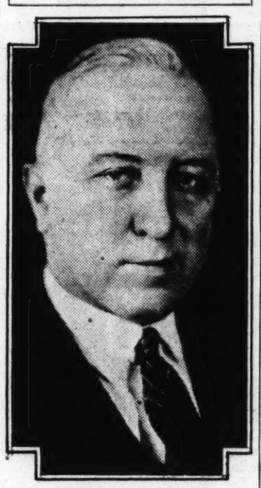


Residence of Otto L. Spaeth in St. Louis Country Club grounds purchased by Mrs. William D. Orthwein. It is on a two acre site. Edward L. Bakewell, realtor, represented the seller. A. T. and Whitelaw Terry represented the purchaser. The house was built several years ago by J. D. Wooster Lambert from plans by La Beaume and Klein, architects.



Residence at 7389 Westmoreland drive, Maryland Terrace, in University City bought by Dr. George A. Clipper. The Chauncey P. Heath Co. handled the transaction.

New Exchange Head



Edward L. Kuhs who was elected president of the St. Louis Real Estate Exchange last week. He will take office Jan. 1.

EDWARD L. KUHS SUCCEEDS E. D. RUTH AS EXCHANGE HEAD

Edward L. Kuhs was elected president of St. Louis Real Estate Exchange, succeeding Eugene D. Ruth Jr. at its annual election held Tuesday. He was unopposed.

Those elected to the board of directors were Frank A. Gilbert, Arthur C. Hoehn, Minard T. MacCarthy, George S. Metcalfe, Dewey J. Schmoll and John A. Wehmeyer. Hoehn led the ticket, receiving 194 votes.

A rule forbidding a member of the organization to extend the life of a mortgage or deed of trust on property on which taxes are delinquent, without first informing the mortgage holder of the delinquency, was adopted. It will be included in the organization's code of ethics.

At a meeting of the board of directors of the Exchange the following were admitted to active membership in the organization: Stanley Epstein, Glick & Steinbaum, Herman Glick and Morris Steinbaum, and the Waldheim Realty & Investment Co., composed of Aaron Waldheim, president, M. A. Waldheim, vice-president, Edward G. Platt, vice-president and L. L. Freund, secretary and treasurer.

The Lafayette Federal Savings & Loan Association of St. Louis was admitted to affiliated membership.

SPECULATOR BUYS 40 ACRES ON LINDBERGH BOULEVARD

An undisclosed client of the Dubinsky Realty Co. has purchased a 40-acre tract on the south side of Lindbergh boulevard, about a half mile east of the Tesson Ferry road.

The tract has a Lindbergh frontage of 1000 feet or more. It has a depth of more than 1500 feet. Approximately half of the land is under cultivation. The remainder is in timber.

The property was owned by May Steinhauer, a Sappington heir, who was represented by the Mercantile Commerce Bank and Trust Co. The purchase was made as speculation.

F.J. CONRAD CO. LEASES FIVE STORY BUILDING

Grocery Concern to Rent Structure at Southwest Corner of 7th and Clark.

The F. J. Conrad Grocery Co. has taken a long-term lease on the five-story slow combustion building at the southwest corner of Seventh street and Clark avenue, owned by Howard A. Benoist. Negotiations in this connection were handled by Cornet & Zeibig.

The building, occupying a lot 50 by 135 feet, is equipped with sprinkler system and heating plant, and there are both passenger and freight elevators. Improvements to be made will include the installation of a chute from the top to the first floor.

Plans of the company contemplated the addition of a retail department to be operated in conjunction with its wholesale business.

Established in 1864, the concern is one of the oldest grocery houses in St. Louis. It is now located at 13 North Sixth street.

ONLY SLIGHT INCREASE IN 1937 HOUSING CONSTRUCTION

By the Associated Press.

CLEVELAND, Nov. 20. — Coleman Woodbury, director of the National Association of Housing Officials, told the group today that present prospects in private housing construction "are that the increase of 1937 over 1936 will be only a fraction of what was predicted."

Woodbury, from Chicago, made his report at the fifth annual meeting of local, state and Federal housing officials.

The three-day convention will be devoted to discussions of housing problems and governmental measures designed to aid construction.

TIRE CO. LEASES BUILDING ON LOCUST STREET CORNER

The S. and L. Tire Co. has taken a long term lease on the three-story fireproof building at the northeast corner of Locust and Cardinal avenue, owned by the Theuner estate.

The building occupying a lot 50 by 130 feet, contains approximately 18,000 square feet of available floor space. It has been remodeled by the lessee at a large outlay.

The concern operates a chain of automobile accessory stores. The Briett and Naumer Realty Co. negotiated the lease. Rental involved was not disclosed.

SIXTH STREET BUILDING FOCUSING ATTENTION

The five-story building at 13-15-17 North Sixth street is said to be attracting the attention of both wholesale and retail interests. It is equipped with both passenger and freight elevators and other labor-saving devices. The building, one of the largest buildings available in the central business district, is owned by George J. Wanstrath. It was occupied by a grocery store operated by the late David Nicholson.

C. H. KRAUS II BUYS BERRY ROAD TRACT

Gets 9 1-2 Acres Opposite Algonquin Club in Glendale — Other Recent Purchases.

Approximately 9½ acres on the west side of Berry road, opposite the Algonquin Country Club, in Glendale, has been purchased by Charles H. Krauss II of 637 West Polo drive, Clayton. Plans in connection with the purchase have not been disclosed. Mary Potter Love, Inc., handled the transaction.

Having a frontage of 1150 feet on Beverly avenue, the tract constitutes one of the most eligible in this site for a high-class residential development. It was owned by Mrs. Henry A. Cornet and her son, Marian George Cornet.

Milton Stahl, vice-president of the Mississippi Valley Trust Co., recently purchased a residence, with two acres of ground, on Berry road, owned by Mrs. E. S. Hoffmann. Another Berry road purchase was that of the residence of Frank Sullivan, with five acres, by Dr. David P. Barr, professor of medicine at Washington University medical school. Both properties are in the vicinity of the Algonquin Club. Negotiations also handled by Mary Potter Love, Inc.

Blumenfeld in New Quarters.

The Blumenfeld Real Estate Co. moves to new quarters at 631 North and South road. It was formerly located at 624 North and South road.

LET US SHOW YOU HOW TO SAVE WITH ZONOLITE
The Perfect Home Insulation
Write or Phone for detailed information. 5000 Manchester. HI. 1930.
Zonolite Insulation COMPANY


VITROS-TILE
—The New Processed Structure Glass for beauty, economy and everlasting wall covering. In many designs and all colors. Can be installed for less cost than tile — installed 65c Sq. Ft.
Estimates Free
See Our Display Room
Laminated Structural Glass Co.
3460 Cherokee — PR. 3023

EXPERIENCED REAL ESTATE SALESMEN
Have opening for two experienced real estate salesmen. A real opportunity to associate with one of the foremost selling organizations in St. Louis. Phone Salesmanager for appointment. All inquiries will be held in strict confidence.
DIMMITT-RICKHOFF-BAYER
STerling 1314

OFFICE BUILDING MANAGERS REPORT SURVEY FINDINGS

Improvement in Occupancy in Office Space Continues but With Tendency to Level Off—135 Cities Covered.

Three noteworthy facts feature the Oct. 1 survey of the National Association of Building Owners and Managers on office building occupancy:

First: The improvement in occupancy of office space continues but shows a tendency to level off.

Second: Cities from which reports were received for more than three buildings totaled 103, an all-time high, the figure for the first time passing the century mark; and the total number of cities from which reports were received was 135, another record.

Third: 783 buildings in 115 cities, with a total rentable area of 64,048,248 square feet, reported normal occupancy of 90 per cent or better.

The results of the nation-wide study are given in detail in a report by Lewis V. Echols of Memphis, Tenn., chairman of the association's committee on renting, in the current issue of Skyscraper Management, and for the eleventh time since highest point of vacancy was reached, on Jan. 1, 1934, show an improvement over the immediately preceding survey; in fact, occupancy is at its highest level, according to the association figures, since May 1, 1931.

Average Occupancy, 80.94 Pct.

An average occupancy of 81.78 per cent was reported from the 103 cities throughout the United States and Canada, as compared with 80.94 per cent occupancy shown in the May 1 survey. While the increase of .84 per cent is negligible and per-

Continued on Next Page.

CUT FUEL BILLS
This Winter by installing MONARCH METAL WEATHERSTRIPS now! For demonstration and full story . . . CALL
GRand 5025 Eisel & Eisel
4145 Gravois

REAL ESTATE LOANS
City and County 3, 5, 10, 20 Year Loans
LOW RATES
F. H. A. Loans Up to 20 Years
We Specialize in Construction Loans
Call or Write for Our List of Loans for Sale.
EDWARD K. LOVE
REAL ESTATE CO.
MA. 1206 — 704 CHESTNUT

VENETIAN BLINDS
• Kiln Dried Basswood
• Latest Type Hardware
• 12 Colors Flats
• 20 Colors of Tape
SPECIAL 32c square foot
Measured and Installed
10-Day Delivery
FREE ESTIMATES
VICTOR SHADE CO.
6129 PAGE AVENUE — WINDOW SHADES MADE TO ORDER Du Pont Tontine the Washable Shade — CA. 2368

WE SOLICIT APPLICATIONS FOR
RESIDENTIAL, COMMERCIAL AND INDUSTRIAL LOANS
AT
ATTRACTIVE RATES OF INTEREST
Metropolitan St. Louis Co.
718 Locust Street
Saint Louis, Mo.
CEntral 8250
Exclusive Agents for the Equitable Life Insurance Society of the United States

REAL ESTATE LOANS
Finance Carefully
With a long term loan while interest rates are low, using our life insurance company or the F H A plan. One of our experienced loan officers will be pleased to discuss the advantages of such financing with you.
Laclede Bond & Mtg. Co.
Exclusive Loan Correspondent of
The Metropolitan Life Ins. Co.
The Largest Life Insurance Company in the World.
714 Chestnut. CH. 6912.

MONEY TO LOAN...
4½ to 5% INTEREST
ON CITY OR COUNTY PROPERTY
Your Application Will Receive Careful and Courteous Consideration.
HEMMELMANN-SPACKLER R. E. CO.
MORTGAGE LOAN CORRESPONDENT
NEW YORK LIFE INSURANCE CO.
Seventh and Chestnut Sts.

DEAL FOR SPAETH HOUSE IN CLUB GROUND CLOSED

Mrs. William D. Orthwein has concluded negotiations for the residence of Otto L. Spaeth in the St. Louis Country Club Grounds. The site comprises two acres.

The house has 13 rooms and four baths and is air-conditioned. It was built from plans by LaBeaume & Klein, architects.

Mrs. Orthwein was represented in the negotiations by A. T. & Whitelaw Terry, and the Laclede Bond & Mortgage Co. Edward L. Bakewell, realtor, represented Spaeth. No intimation as to the price paid was given.

Catering to Renew Lease.

The G. R. B. Catering Co. has renewed the lease on its quarters at 3606 Olive street for a term of eight years, with plans for extensive improvements.

The building, one of the most substantial in this section is owned by Mrs. Elizabeth Dwyer, and her daughter, Miss Florence Dwyer. It is situated just west of Grand boulevard.

The Mercantile Commerce Bank & Trust Co. arranged the renewal.

Save Money Be Comfortable This Winter.
Trade In Your Old Furnace NOW!
Your old style furnace cannot provide the healthful comfort and uniform temperature that modern air-conditioned heating make possible. The savings in fuel and reduced cleaning bills help to pay its cost.
"AFCO" Modern Air Unit

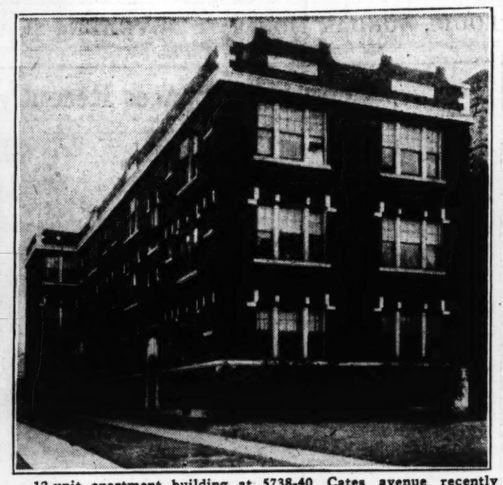


The Low Cost Will Surprise You!
Buy now and receive a liberal allowance on your old furnace. This offer is for limited time only. Enjoy your new "AFCO" while you pay on our easy budget plan. Investigate at once.
OPEN EVENINGS
American Furnace Co.
2719-31 DELMAR BLVD. PHONE JE. 0934
Thirty-Seventh Anniversary
AFCO
AIR CONDITIONING HEATING SYSTEMS
For Gas—Oil—Coal or Coke

Residential and Investment Properties in Week's Transactions



Residence at 29 Oakleigh Lane, St. Louis County, recently acquired by Elsie L. Schaefer from the Wardoc Construction Company, builders. The transaction was handled by the Dimmitt Rickhoff Bayer Real Estate Company, Inc.



12-unit apartment building at 5738-40 Cates avenue recently acquired by interests represented by the Wenzlick Realty Co. Title to the property was taken in the name of Mildred Foulks, secretary to J. Lionberger Davis, president of the Security National Bank Savings Trust Co. The seller, the Kingsbury Realty and Investment Co. was represented by Duke-Young, Inc., in the transaction.

POLL SHOWS DESIRE FOR HOME OWNERSHIP

Builders Are Advised to Cash In on Nation's Urge to Own.

"The Urge to Own—Four out of Five Have It."

This is the conclusion to be drawn from the results of the first nationwide poll of the U. S. home market ever taken, which reveals that "four out of every five middle class Americans would rather own their homes than rent them."

Presented by The Architectural Forum in its November issue, the survey further states that the principal cause underlying this indisputable urge to own is largely a "desire to have the feeling of ownership" and that the chief obstacle to home ownership on a vast scale today is "that the prospect thinks he cannot afford the kind of home he wants."

Reach "Under-$5000" Market.

"General statements about Building's consumers have been delivered as free and easy opinions within the industry from time out of mind," the magazine states, pointing out that "nobody knows—and, more curiously, nobody seems to care—whether they are true or not. Actually, their importance resides in the fact that in the final analysis it is the consumer's opinions which spend the consumer's dollars."

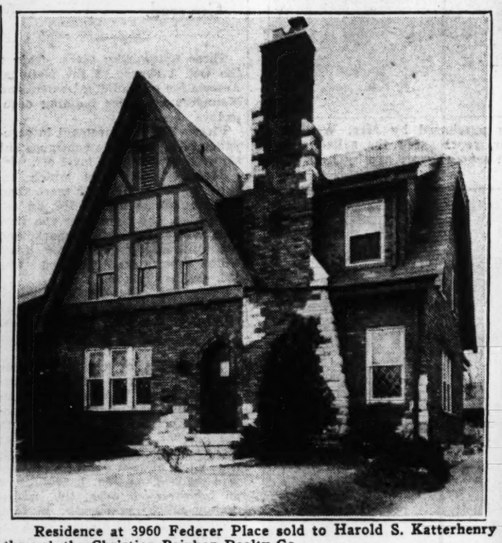
Based on 1003 face-to-face "sampling" interviews selected to account for variations in income, size of town and location, the survey was conducted in Wichita, Kan., Reading, Pa., Atlanta, Ga., Cleveland, O., Providence, R. I. Seattle, Wash., Beaumont, Tex., and Minneapolis, Minn., by trained investigators, who sought out what is loosely termed the market for the "under-$5000 house." Containing the greatest number of prospects, this "under-$5000" market has always, according to The Forum, been a marginal one—one where a sale involves stretching downward by the vendor and stretching upward by the buyer. Thus one major purpose of the survey is to "show the vendor how to stretch further down without splitting his business pants."

Home Still a Castle.

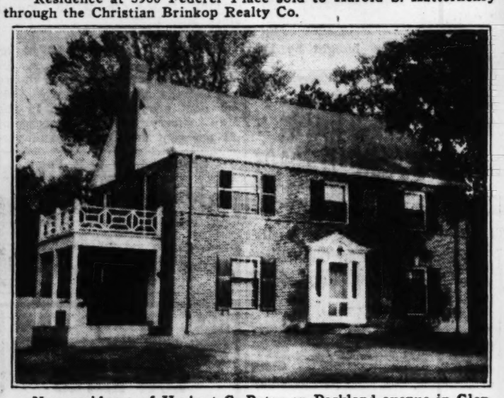
To most people, a home is still a castle first, and an economic method of keeping out the weather second, the survey results indicate, since the four out of five respondents favoring ownership gave as their two leading reasons "Like feeling of ownership" and "Like to fix to suit self," these two accounting for exactly 50 per cent of all motives for ownership. "Good investment," the answer which any business man is expected to give, ranked a poor third.

"The unexpectedly large role played by the emotions is even more clearly revealed in two sets of answers dealing with the financial responsibility involved in ownership," the article continues. "Among the fifth who 'prefer to rent,' the dislike of financial responsibility is the leading argument against buying a home. And yet among a group which differs only in that it would 'prefer to own,' the financial responsibility dwindles to almost no problem at all. A simple difference of feeling about ownership is apparently sufficient to conjure up a responsibility where none grew before.

"Significantly, all arguments in favor of ownership are positive ('like feeling of ownership,' 'more economical,' etc.) while almost all arguments in favor of renting are negative ('can't afford kind wanted,' 'dislike financial responsibility,' etc.). This suggests that whereas one out of four plumped for renting his home even he would still like to own one if it seemed at all possible.



Residence at 3960 Federer Place sold to Harold S. Katterhenry through the Christian Brinkop Realty Co.



New residence of Herbert G. Bates on Parkland avenue in Glendale. John A. Lorenz, architect.



Newly built bungalow at 5806 Vivian avenue sold to Morris H. Riggins through the Hotfelder Realty and Building Co. John H. Alles, builder.

GROUP ACQUIRES APARTMENT IN CABANNE DISTRICT

Continued From Preceding Page.

the Metropolitan-St. Louis Co., composed of former employes of the Mercantile-Commerce Bank & Trust Co. Established in June, 1934, the Metropolitan-St. Louis Co. have been a source of capital supply for loans on business, industrial, residential buildings as well as those of Catholic institutions.

Recently, M. H. Rodemyer & Co. was appointed mortgage loan representative in the St. Louis district for the State Mutual Life Insurance Co. of America, which has large funds available for real estate loans.

OFFICE BUILDING MANAGERS REPORT SURVEY FINDINGS

Continued From Preceding Page.

haps indicates that the velocity of absorption may, at least temporarily, be reduced, it represents an impressive improvement over the low figure of 72.43 per cent shown in the survey of Jan. 1, 1934. Converting this ratio into terms representing the actual absorption of vacant rentable area since 1934, the figures approximate 34 per cent.

Reports for the Oct. 1 survey were received from 2452 buildings with a total rentable area of 210,308,074 square feet. In these 2452 buildings there was a vacancy of 38,326,749 square feet, or 18.22 per cent.

Once more Canada leads the regions in rate of occupancy, a total of 88.59 per cent as compared with 87.85 per cent in May.

In the United States, the Southern region reported the highest rate of occupancy—86.69 per cent. Second to the Southern was the Southwest region with 85.06 per cent, an improvement of no little consequence over the total of 82.83 per cent, reported in May. The Middle Atlantic's average of 82.53 per cent was exactly 1 per cent better than that of the last previous study.

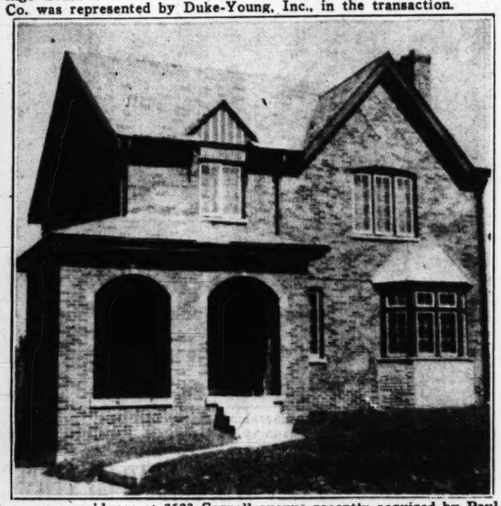
Midwest, Northern Group.

Slight increases were registered by the Midwest and Northern group, with 80.87 per cent, and the North Central, with 79.67 per cent occupancy. Negligible declines were shown by the Pacific Southwest, with 82.52 per cent, the Pacific Northwest, with 78.17 per cent, and New England, with 77.28 per cent. In each of these sections the decline as expressed in percentages was fractional.

Regional division of the reports on "90 per cent occupancy or better," indicating normal occupancy, were as follows: Middle Atlantic—230 buildings in 20 cities, 27,153,111 square feet of rentable area; Midwest and Northern 89 buildings in 12 cities, 6,044,374 square feet of rentable area; New England 10 buildings in the four cities, 679,901 square feet; North Central — 154 buildings in 29 cities, 11,364,031 square feet; Pacific Northwest—35 buildings in six cities, 1,209,413 square feet; Pacific Southwest—85 buildings in seven cities, 6,529,965 square feet; Southern—84 buildings in 23 cities, 4,001,306 square feet; Southwest—49 buildings in nine cities, 4,134,245 square feet; and Canada—47 buildings in five cities, 2,931,902 square feet; a total of 783 buildings in 115 cities, with 64,048,248 square feet of rentable area.

In view of the fact that the total rentable area in the reporting buildings was 210,308,074 square feet, this means that buildings containing 30.45 per cent of the rentable area upon which reports were received now may be assumed to have a normal occupancy.

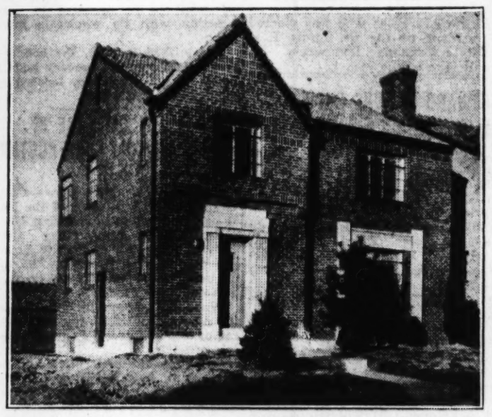
Going to move? Is your choice a flat, bungalow, or an apartment? Make your selection from the Post-Dispatch Rental Want Ads.



New residence at 7623 Cornell avenue recently acquired by Paul M. Milliken. Ralph S. Duke, builder.



House recently completed at 8 Webster Woods for Mr. and Mrs. Fred D. Turner by the Webster Building and Supply Co. The John P. Dolan Realty Co. was the broker in the transaction.



Air conditioned house at 6351 Devonshire avenue bought by W. S. Keutzer through the Cyrus Crane Willmore Organization, Inc.

90 PCT. 30-YEAR LOANS ON REALTY PLAN PROTESTED

Continued From Preceding Page.

gages must be attractive if these loans are to be purchased by those eligible to buy them. Were the rate reduced as proposed by certain interests there is grave doubt that those eligible to purchase would be interested in this type of investment.

"A prominent official of a large institution investing a large proportion of their funds in real estate securities stated to be a few days ago that all organizations of a similar nature must get a net rate of 3½ per cent on their mortgage investments. Mortgages to net 3½ per cent must yield a gross rate of not less than 4.1 per cent. Would these institutions then be interested in purchasing these mortgages if the rate were reduced? In my opinion, they would not.

"Creation of a Federal mortgage bank is likewise to be condemned as simply another step in leading the Federal Government further into private enterprise—particularly objectionable now because no acute national emergency in real estate or real estate financing exists that would make its organization necessary. There is no need whatever for a mortgage discount bank, as the demand for good loans is beyond the supply.

SELMA COURT RESIDENCES ARE ATTRACTING ATTENTION

A group of houses in the Colonial and New England styles, on display in Selma Court, a new development in Webster Groves district, is attracting general attention. Recently completed, the houses consist of seven and eight rooms and two baths, with special provisions for insulation. They are attractively arranged in the court which is in the form of a horseshoe.

Formerly owned by the Harrington estate, the tract was recently purchased by Wilbert L. Thomas, the developer, who has opened an office at 744 Tuxedo boulevard, Webster Groves.

Mr. Property Owner, keep your vacant property advertised in the Post-Dispatch Rental Columns to reach prospective tenants.

Powder Rooms Solve Extra Bath Problem

May Occupy Space of Clothes Closet and Should Have Its Own Color Scheme and Personality.

There just aren't enough bathrooms in this house! This has been the plaint of many a family for many and many a year. The answer to this great American problem seems to be the modern powder room, with its convenient facilities for washing and dressing, its own color schemes, its own personality. It contains a lavatory, closet, dressing table and bench, hamper and, perhaps, a shower. Furthermore, it helps to keep peace in the best regulated families.

Being tiny and immensely pleasing, this new room sometimes occupies the space of a recent clothes closet on the lower floor. Sometimes it is tucked inside on the basement floor so that hard-playing children have little excuse for dodging washing-up before meals. At other times it climbs aloft and takes over a walled-off portion of a bedroom. Or, a house may have all three and run extra smoothly.

• • •

To keep down initial expense, unfinished vanity, bench, hamper and medicine chest may be purchased and then enameled in the main color of the room. Inexpensive accessories such as towel bars, soap dishes, drinking glass holders are then painted in brilliant contrast. Another idea to simplify the color scheme is to do ceiling, walls, floor, in one cool color—the lightest tint of which is on the ceiling; the darkest, on the floor. Then the housewife selects a vivid contrast color for towels, small scatter rug and the shower curtain, and she may thus achieve a different-looking powder room by having more than one set of these simple contrasting accessories.

In a room where a ceiling is ice blue, walls are slightly deeper and the floor is a deep blue, there are cheerful rose-red towels lapping over ice blue towel bars and a rose-red chenille rug on the deep blue floor. Ice blue also backgorunds a balancing color like beige. Shades of gray in the background act as a demure foil for touches of rose pink or the new shade called dawn, which is a soft rose tone.

• • •

If you are considering a powder room, perhaps you'd like this new department of your household to have walls of peach color and the ceiling coated the color of rich cream. On a deep sea-green floor, a cream toned rug will stand out attractively while towels of sea-green and a dressing table and stationary fixtures of pale peach tint will complete the picture in most effective fashion.

Another room which has a white ceiling has woodwork and blinds of silver gray, a black floor with a formal border and center star design in white. The dressing table and chair are ivory white, while the top of the table is morning-glory blue, glassed over. The walls are also morning-glory blue.

In a Georgian house, the ceiling of the powder room is bright coral pink, the walls shell-white. The pale blue floor is covered with a bright coral rug. Woodwork, and blinds are enameled white and the towels are white and deep blue.

Terra cotta red is used for the dado and dado rail of the powder room in a modern dwelling. Walls are gray and white, marbleized with paint. There are vertical mouldings in terra cotta red running from ceiling to floor in each corner. The same hue is used in the enamel covering the dressing table and bench and the border around the mirror. The top of the bench is enameled black—as are the moulding and baseboard. The floor is deep gray.

Flowering Bulbs For Living Room

Women who want bright living rooms throughout the winter can have them from garden bulbs grown indoors. Blossoms can be had during the cold months, and windows may be filled much of the time with pots of brightly colored flowers.

Nearly all of the bulbs that can be grown in the garden may be forced into bloom indoors. Some are grown in water, such as narcissus and hyacinth, but most other bulbs do best if grown in soil that is rich and mellow.

Start with some of the simpler kinds, such as early tulips and hyacinths. Later, when more experienced, try fresias, anemones, and perhaps Easter lilies. A pot of crocuses on the table or a small dish of grape hyacinths, may add brightness to otherwise dull months.

For forcing, get the bulbs now, plant them in soil, water them, and set them in a cool dark place to develop the roots. This may take from two to 14 weeks, depending on the particular bulb. By bringing only a few pots out of storage at one time, continuous blooming can be had. When brought out of storage, the bulbs are put in a cool, sunny room to develop the tops. Finally they may be taken to a warmer room for blossoming.

Lilies-of-the-valley, though not grown from bulbs, may be forced indoors. A large clump may be dug from the garden after it has frozen several times, or root-like pips may be had from the florist.

When heating or cooling equipment is to be installed in a house, care must be taken to maintain the structural strength of the walls and partitions.

GLASER BROS. INC., LEASE NEW QUARTERS ON WASHINGTON

Glaser Bros., Inc., has leased 15,000 square feet comprising the entire sixth floor of the building at 1110-20 Washington avenue, extending through to St. Charles street. The concern is now located at 1312 Washington avenue.

The new quarters will be occupied as offices, sales and show rooms for men's clothing. The company was established in St. Louis 13 years ago. Its factories are located in other sections.

The property is owned by the Catalin estate. Arthur S. Martin & Son negotiated the lease.

Reports Recent Sales.

The Keeney-Toelle Real Estate Co. reports recent transactions as follows: Ten acres in Florissant from John J. Pass to V. H. Lee; 7524 Thelma avenue, bungalow, from V. H. Lee to John J. Pass; 5301 Lee avenue, bungalow from Elbert Cole to Elliott G. Aubuchon; 30-acre farm in St. Charles County, Mo., from Lee A. Smith to Fred Arling; 4957 Margaretta, bungalow from Fred Arling to Lee A. Smith; lot on Ferris avenue, from Oliver C. Kjar to Edward Finferd; 5602 Janet, a 3-room cottage, from William E. Meyer to Charles H. Bauer; Eastover avenue, a lot from Jacob Besemer to a client of the Sterling Real Estate Co.; 3927 Beachwood, bungalow from A. F. Hunecke to Edward J. Welling; 2616 N. Garrison, a single flat from Augusta Heideman to Ida Schwartz; 5624 Mimika, bungalow, from Oregon J. Dickerson to Edward J. Fogarty; 4824 Bessie, a 4-room bungalow from Charles W. Seaman to John J. Bruch.

Holland Line Enlarges Quarters.

The Holland America Line has more than doubled its space on the fifth floor of the Arcade Building. The expansion was made necessary by its entry into the Caribbean winter cruise field and in anticipation of enlarged activity with completion of its new trans-Atlantic flag ship "New Amsterdam." The office is in charge of A. J. B. Van Herwynen, southwestern passenger agent, who is also consul of the Netherlands for several midwestern states.

REAL ESTATE

REAL ESTATE CARDS

Specializing in Lots and Acreage
When considering buying or selling—
SEE VICTOR WM. REITZ JR.
6635 DELMAR

LOANS—INSURANCE—SALES
G. B. & J. M. O'REILLY. MAIN 2457.

FINANCIAL

LOANS ON REAL ESTATE

ONE MONTHLY PAYMENT
COVERING
Principal, Interest, Taxes, and Insurance.

REPAYS YOUR LOAN
IN FROM
5 to 20 YEARS

No Commission or Renewals. No Shares to Buy. Prompt Service. Phone or Write for Booklet.

LAFAYETTE FEDERAL SAVINGS & LOAN ASSN.
615 Chestnut MAin 2813

REFINANCE NOW!
with a long-term, low-cost 10, 15, 20 or 25 year loan
LOWEST RATES
Business Property
or Newest Type Residences St. Louis and County
GIRALDIN BROS. R. E. CO.
813 Chestnut St.
Loan Correspondent for Phoenix Mutual Life Ins. Co.

Interest Reduces Monthly
No Renewals — No Commission
GET DETAILS BEFORE YOU BORROW
Amer. Home Bldg. & Loan Assn.
Louis F. Yeckel, Pres. 3542 Gravois

MONEY TO LOAN — I am trustee for funds which must be invested in first mortgages on improved real estate in St. Louis or St. Louis County; will accept 4½ per cent interest if security is first-class; full particulars of loan must be furnished. Box A-314, Post-Dispatch.

MONEY TO LOAN—Any amount of trust funds at 4½ per cent on real estate security; small charge; privilege of repaying given if desired; must be first deed of trust; some description of property necessary. Box Y-394, Post-Dispatch.

5%—MONEY—5%
FLATS, HOMES, BUSINESS PROPERTY
McDONALD REALTY CO.
823 CHESTNUT. MAin 0142.

MY CLIENTS will invest in good 1st deeds of trust on bungalows and flats; describe property fully.
FRED R. DONLEY,
3539 S. Grand. FR. 2999.

48 YEARS—The Tower Grove & Southwestern Building Assn., 3539 Arsenal, made monthly payment loans on city and county homes; no commission; get terms elsewhere, then see us.

CASH
To lend on real estate, south or southwest. Quick answer. Call O'ROURKE. Riv. 4310.

WE MAKE FIRST DEEDS OF TRUST—Plenty of funds available.
A. K. FEINBERG R. E. CO., INC., Realtors.
2914 N. UNION. EV. 4900.

5-YEAR LOANS
Mullins-Walters Realty Corp., Inc.,
908 Chestnut St. MAin 2636

Read Them Today
The Post-Dispatch Want Ad Pages today are bringing wants which alert readers can fill with profit.

LOANS ON REAL ESTATE



I HAVE PLENTY MONEY TO LOAN
VERY LOW RATES
NO DELAY
FHA

If you have money to invest, do not miss this opportunity. We also have a large list of 5 per cent and 6 per cent first deeds of trust; papers ready for delivery, clear certificate of title and ample insurance.
Avail yourself of my 40 years of successful business experience.
GEO. J. WANSTRATH
CE. 2940 715 Chestnut ST. 2940
Located in My Own Office Building

Don't Be Misled!
Some loans today have the condition that you can only pay 20% of the principal in any one year or it would take 5 years to pay off that loan. We are still writing a large volume of the FHA loans, insurance loans, building loans and conventional loans. There's a reason! It costs nothing to inquire. Ask us about your loan.
HARRY NEWMAN
4301 S. Kingshighway. FLanders 1113

MONEY AT LOW RATES
LOANED $80,000 LAST WEEK
To loan in any amount on real estate, no delay, can arrange to pay back whole or part at any interest period.
Be Sure to Get Our Prices If You Desire a Loan
EDW. K. LOVE REALTY CO.
MAin 1206 704 Chestnut

LOW RATES—QUICK ANSWER
"SEE US"
CHRISTIAN BRINKOP
3621 S. GRAND LA. 3040

NEW LONG-TERM LOAN PLANS
NOW AVAILABLE AT THE LOWEST RATES EVER OFFERED
W. I. CHRISTOPHER
& Associates, Inc.
506 Olive St. GArfield 4040
Mortgage Loan Correspondent for Connecticut General Life Insurance Co.

MONEY TO LOAN
In sums to suit on St. Louis and St. Louis County real estate in good locations. Building loans solicited.
M. A. Rust & Sons Realty Co.
MAin 4551 816 Chestnut St.

PHONE for MONEY
CH. 6243
On your real estate; prompt and courteous attention to all calls.
ARCHSHOEFER & SKAGGS
106 N. 8IXTH

MONEY TO LOAN
ON ST. LOUIS AND ST. LOUIS COUNTY REAL ESTATE.
STRODTMAN & STRODTMAN R. E. Co.
CE. 2966. 3807 N. Broadway. CE. 2967.

Interest Rate 4% to 5%
Money to loan on good south or southwest property, 3 or 5 year terms; private parties only. LA. 3648.
WILLIAM KRANE JR. INC.

MONEY TO LOAN, 5% INTEREST.
Sums to suit; quick answer.
313 Wainwright Bldg. Chestnut 6746.

MONEY TO LOAN
In sums to suit; quick service.
Keeney-Toelle, 5306 N. Bridge. NE. 1270.

WE MAKE FIRST DEEDS OF TRUST
Plenty of funds available.
DOERING, 3013 Gravois. BE. 8100.

AS TRUSTEE will loan certain money at 4½ per cent interest without commission; give details of property. Box K-383, P.-D.

FOR ANY LOAN, first or second, on city or county property. Call SHermer 0140; immediate answer.

PRIVATE FUNDS—First or 2d deeds of trust. Miss Doelling, 3000 N. Newstead. COlfax 6608.

PERSONAL FUNDS—At 4½ per cent interest only, for modern properties; give address. Box B-112, Post-Dispatch.

11 and 15-year plans; small monthly payments; low commissions. Glick, MA. 4300.

FOR WEBSTER real estate and loans see THEO. B. APPEL. REpublic 0161.

MONEY on first deeds, South Side preferred. Braun, 3435 Morganford.

MONEY LOAN on 2d mortgage; also first; no agents. Box B-134, Post-Dispatch.

WILL LOAN $2500, first deed of trust; 3 years, 6 per cent. Box B-161, Post-Dispatch.

MONEY WANTED

MONEY Wtd.—6 per cent, 3 years; first deeds of trust for sale, $1400, $1800, $2250, $2500 and $8000. Call GERLING, MU. 2509, for appointment to see the properties.

WANT $2000 on 3-family brick flat in South Side neighborhood; worth $8000; will pay 5 per cent interest, no commission; will also pay expenses of papers. Box A-313, Post-Dispatch.

GOOD 6% MORTGAGES—FIRST liens on 4-room brick bungalow — — — — 6-room brick bungalow— — — — — New papers. Full insurance; perfect title. MICHELSON REALTY CO., 230 Chestnut.

MONEY Wtd.—For finance deals; good security; chattel mortgage with note; percentage of interest paid. Box B-1, Post-Dispatch.

HAVE excellent $7000 5½ per cent loan; also several 6 per cent loans. Rudolph B. Gottlieb & Co., Realtor, 307 Boatmen's Bldg.

HAVE several desirable 1st deeds on new buildings, city and county, $2000 to $4000. Phone for list.
KORTE, 7171½ Chestnut. MA. 4322.

WANTED $8000 or $9000 on 6 room double flat; also $4000-$5500 new bungalows.
Rengel-Weber, 3539 S. Grand. LA. 3543.

$4000 Wtd.—5 per cent, on ultra modern beautiful 6-room brick residence in St. Pointe, just 1 block from Clayton and Skinker. Box F-341, Post-Dispatch.

LOANS wanted on well located St. Louis County acreage, in amounts of $15,000, $12,000, $11,000. FA. 7326.

BUILDER with equipment wants financing for building small homes to sell. Box F-104, Post-Dispatch.

$1250, THREE years, 6 pct. on 4400 Miami; good five-room house, discount 5 pct. LIEBERT, 722 Chestnut. CH. 8330.

$1500 Wtd.—Pay back monthly with interest; well kept home, 50-foot lot. Box B-95, Post-Dispatch.

NEED $3000 first deed of trust; 5 years, 6 per cent. Box B-162, Post-Dispatch.

DEEDS OF TRUST FOR SALE

HAVE SEVERAL GOOD SMALL DEEDS OF TRUST ON NEW BUNGALOWS IN ST. LOUIS HILLS DISTRICT. PRIVATE PARTIES ONLY. CALL FR. 5658.

6 PER CENT INTEREST—$3500 on 6-room Philo; new 5-room modern brick bungalow; tile kitchen; bath; oak floors; lot 35-ft. front. Call 8 to 9 A. M. Bradley. MAin 1206.

$1750, 6 PER CENT, 4-ROOM BRICK. $2500, 6 per cent, 7-room residence. $7000, 5½ per cent, 4-family, fine neighborhood, rent $1560. Forest 3415.

$3000, $4800, $7000 1st DEEDS 5½ & 6%
Harry Newman, Inc., 4301 S. Kingshighway.

$4500 6pc, new 3-year first deed, double security, indorsed. CA. 2344M.

$1500, 6 per cent, on Webster business property. J. HALLER R. CO., 705 Chestnut.

A Rambling

Planned Around a Family of Four Boys This House Embodies a Number of Unusual Points Which Make Pleasant Living for the Entire Household.

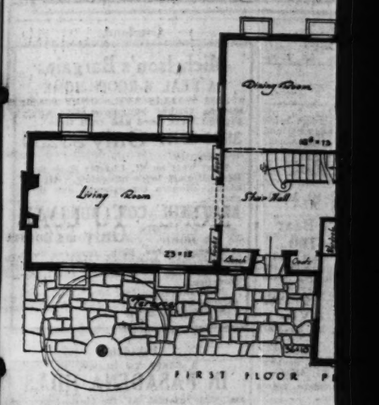
IT ISN'T often that a home is designed about the children in the family but when that is the case you may be sure that the house will be both unique and interesting. The American type house shown here had such a purpose and the result was a rambling structure with one entire floor given over to romping, healthy young Americans.

With four boys in the family the owner felt the need for a suite on the first floor. The natural propensity for boys to eat whenever they come indoors made a breakfast alcove imperative and with three bedrooms and a possible fourth on the second floor as well as a bath and ample closet space for the stowing of possessions this house becomes indeed a boys' paradise.

The house is an L-shaped dwelling with a long and more or less isolated living room on one side of a wide stair hall. A wooded bench with a window above it in this hall has a two-fold purpose. It is a place where the head of the house may transact business informally and have the telephone within easy reach on the wardrobe wall just outside the bedroom. The bench has a hinged seat and thus provides some storage space.

The entrance to the house is deeply recessed and has panelled jambs which coincide with the panels of the door. Illumination comes from a light concealed overhead. To the right of the entrance is the master suite consisting of bedroom, bath with tub and shower and two wardrobes. The bedroom has three exposures. The bathroom has a window on either side of the lavatory and a large linen closet. The wardrobes have sliding doors. The bathroom of this suite is also accessible from the hall.

THE entire
good
in corner
dining ro
store-chi
of the a
waste sp
kitchen
sink with
work spa
opposite.
The livi
long room
end. The
and look
one side,
long terra



Vacuum Bag Must Be Kept Clean

Are you spending too much energy vacuuming rugs these days? It may not be the fault of the vacuum cleaner if a great deal of work is required to use it effectively, but rather the way in which it is used, according to studies by State experiment station workers.

One test showed the value of a clean bag in efficient dirt removal. Two machines of the same make, but one with a clean and one with a dirty bag, were used on alternate strips of the same rug. The machine with the clean bag removed 12 grams of dirt. The one with the dirty bag removed only one gram. But when the dirty bag was emptied and brushed clean and the machine run over the same surface it had previously covered, 11 grams of dirt were removed.

• • •

The investigators who made this study reported that machines clean best if the bag is emptied after each using and brushed inside and out once or twice a month, but they advise against washing the bag, because this spoils the finish which helps to make the bag dustproof.

Rugs and carpets in rooms used constantly should be cleaned every day. If the vacuum cleaner nozzle is properly adjusted, it is not necessary to go over the surface of a rug more than twice to remove threads, hair and other litter on top of the rug as well as dirt and grit in the pile.

Five minutes a day spent on a rug or carpet is far better for it than 15 minutes twice a week. The reason is plain enough. Get the dirt while it is on the surface and do not wait until several days of walking on the rug have tramped it down into the pile.

• • •

Run the cleaner at a moderate speed, just a little more slowly than you usually walk, and get into the habit of standing erect as you do. Avoid quick jerky strokes. They merely use up your energy and contribtute little to your cleaning.

If you have a maid, take the time to teach her these points about vacuum cleaning. She will take more pride in keeping your house clean.

Outlet for Iron.

An overhead outlet for an iron cord is conveniendt because it keeps the cord from dragging on the floor and twisting.

QUE

Q. Is it p
tomatic sto

A. Almos
boilers or f
automatic-s
principal r
ful stoker
plenty of
flame and
Where this
nary furna
either to pi
furnace or
fle from th
tain types
are not ada
tion withou
fling of the
of the sto
units espec
product, an
ture for su
fied by gre
cies.

Q. Can s
cleaned sat

A. Portla
injured by
or by water
It may be c
tion of wat
wire or fibe
first cleane
with soap s
and then th
clean cold
ments will
and smoke
unusually d
with a solu
one part of

LOANS ON REAL ESTATE



I HAVE PLENTY MONEY TO LOAN VERY LOW RATES NO DELAY MBA ST. LOUIS

If you have money to invest, do not miss this opportunity. We still have a large list of 5 per cent and 6 per cent first deeds of trust; papers ready for delivery, clear certificate of title and ample insurance.
Avail yourself of my 40 years of successful business experience.
GEO. J. WANSTRATH
CE. 2040 715 Chestnut EV. 3296
Located in My Own Office Building

Don't Be Misled!
Some loans today have the condition that you can only pay 10% of the principal in any one year or it would take 5 years to pay off that loan. We are still writing a large volume of the FHA loans, insurance loans, building loans and conventional loans. There's a reason! It costs nothing to inquire. Ask us about your loan.
HARRY NEWMAN
4301 S. Kingshighway. FLanders 1313

MONEY AT LOW RATES
LOANED $90,000 LAST WEEK
To loan in any amount on real estate, no delay, can arrange to pay back whole or part at any interest period.
Be Sure to Get Our Prices If You Desire a Loan
EDW. K. LOVE REALTY CO.
MAin 1206 704 Chestnut

LOW RATES—QUICK ANSWER "SEE US"
CHRISTIAN BRINKOP
3621 S. GRAND LA. 3040

NEW LONG-TERM LOAN PLANS
NOW AVAILABLE AT THE LOWSET RATES EVER OFFERED
W. I. CHRISTOPHER & Associates, Inc.
506 Olive St. GArfield 4022
Mortgage Loan Correspondent for Connecticut General Life Insurance Co.

MONEY TO LOAN
In sums to suit on St. Louis and St. Louis County real estate in good locations. Building loans solicited.
M. A. Rust & Sons Realty Co.
MAin 4551 816 Chestnut St.

PHONE for MONEY
CH. 6243
On your real estate; prompt and courteous attention to all calls.
ARCHSHOEFER & SKAGGS
106 N. EIGHTH

MONEY TO LOAN
ON ST. LOUIS AND ST. LOUIS COUNTY REAL ESTATE.
STRODTMAN & STRODTMAN R. E. CO.
CE. 8966. 3807 N. Broadway. CE. 8967.

Interest Rate 4% to 5%
Money to loan on good south or southwest property, 3 or 5 year terms; private parties only. LA. 6648.

WILLIAM KEANE JR. INC.
MONEY TO LOAN, 5% INTEREST, Sums to suit; quick answer.
213 Wainwright Bldg. CHestnut 6746.

MONEY TO LOAN
In sums to suit; quick service.
Keeney-Tocile, 5506 N. Bridge. MU. 7370

WE MAKE FIRST DEEDS OF TRUST
Plenty of funds available.
DOERING, 5013 Gravois. RI. 5190.

AS TRUSTEE will loan estate money at 4½ per cent interest without commission; give details of property. Box K-353, P.-D.

FOR ANY LOAN, first or second, city or county property. Call JEfferson 9640; immediate answer.

PRIVATE FUNDS—First or 2d deeds of trust. Miss Doelling, 3000 N. Newstead. COlfax 6608.

PERSONAL FUNDS—At 4½ per cent interest only, for modern properties, give address. Box B-112, Post-Dispatch.

11 and 15-year plans; small monthly payments; low commission. Glick, MA. 4162.

FOR WESTER real estate and loans see THEO. S. APPEL. REpublic 0160.

MONEY on first deeds, South Side preferred. Braun, 3425 Meramec.

MONEY TO LOAN on 2d mortgage; also first; no agents. Box B-134, Post-Dis.

WILL LOAN $2500, first deed of trust; 3 years, 6 per cent. Box B-161, Post-Dis.

MONEY WANTED

MONEY Wtd.—6 per cent, 3 year first deeds of trust for sale, $1400, $1900, $2250, $2500 and $6000. Call GEELING, MU. 2509, for appointment to see the properties.

WANT $2000 on 2-family brick flat in South Side neighborhood; worth $5000; will pay 5 per cent interest, no commission; will also pay expenses of loan papers. Box A-313, Post-Dispatch.

GOOD 6% MORTGAGES—FIRST DEEDS
4-room brick bungalow ——— $3000
6-room brick bungalow ——— $4000
New papers. Full insurance; perfect title.
MICHELSON REALTY CO., 820 Chestnut.

MONEY Wtd.—For finance deals; good security; chattel mortgage with notes; good percentage of interest paid. Box B-124, Post-Dispatch.

HAVE excellent $7000 5½ per cent loan; also several 6 per cent loans. Herman B. Gottlieb & Co., Realtor, 307 Wainwright Bldg.

HAVE several desirable 1st deeds as new buildings, city and county, $3500 to $4000. Phone for list.
KORTE, 7171/2 Chestnut. MA. 4358.

WANTED $8000 or $9000 on a good double flat; also $4000-$5500 new bungalows.
Rengel-Weber, 3539 S. Grand. LA. 9543.

$4000 Wtd.—5 per cent, on ultra modern beautiful 6-room brick residence in Ste. Pointe, just 1 block from Clayton and Skinker. Box F-341, Post-Dispatch.

LOANS wanted on well located St. Louis County acreage, in amounts of $15,000, $12,000, $11,000. PA. 7256.

Interest Rate 4% to 5%
Money to loan on good south or southwest property, 3 or 5 year terms; private parties only. LA. 6648.

BUILDER with equipment wants financing for building small homes to sell. Box F-104, Post-Dispatch.

$1250, THREE years, 6 pct. on 4606 Minnesota; give five-room house, discount 5 pct. LIEBERT, 722 Chestnut. CH. 8396.

$1500 Wtd.—Pay back monthly with interest; well kept home, 50-foot lot. Box B-95, Post-Dispatch.

NEED $3000 first deed of trust; 3 years 6 per cent. Box B-162, Post-Dispatch.

DEEDS OF TRUST FOR SALE

HAVE SEVERAL GOOD SMALL DEEDS OF TRUST ON NEW BUNGALOWS IN W. ST. LOUIS HILLS DISTRICT. PRIVATE PARTIES ONLY. CALL FL. 5658.

6 PER CENT INTEREST—$3200 on 3535 Philo; new 5-room modern brick bungalow; tile kitchen; bath; hardwood floors; lot 35-ft. front. Call H. R. Bradley. MAin 1206.

$1750, 6 PER CENT, 4-ROOM BRICK. $2500, 6 per cent, 7-room residence. $7000, 5½ per cent, 4-family, fine neighborhood, rent $1560. Forest 2647.

$3000, $4800, $7000 1st DEEDS 4½, 6%
Harry Newman, Inc., 4301 S. Kingshighway

$4500 6pc. new 3-year first deed, double security, indorsed. CA. 2544M.

$1500, 6 per cent, on Webster business lot. J. HALLER R. CO., 705 Chestnut.

A Rambling American Type House of Brick

Planned Around a Family of Four Boys This House Embodies a Number of Unusual Points Which Make Pleasant Living for the Entire Household.



IT ISN'T often that a home is designed about the children in the family but when that is the case you may be sure that the house will be both unique and interesting. The American type house shown here had such a purpose and the result was a rambling structure with one entire floor given over to romping, healthy young Americans.

With four boys in the family the owner felt the need for a suite on the first floor. The natural propensity for boys to eat whenever they come indoors made a breakfast alcove imperative and with three bedrooms and a possible fourth on the second floor as well as a bath and ample closet space for the stowing of possessions this house becomes indeed a boys' paradise.

The house is an L-shaped dwelling with a long and more or less isolated living room on one side of a wide stair hall. A wooded bench with a window above it in this hall has a two-fold purpose. It is a place where the head of the house may transact business informally and have the telephone within easy reach on the wardrobe wall just outside the bedroom. The bench has a hinged seat and thus provides some storage space.

The entrance to the house is deeply recessed and has panelled jambs which coincide with the panels of the door. Illumination comes from a light concealed overhead. To the right of the entrance is the master suite consisting of bedroom, bath with tub and shower and two wardrobes. The bedroom has three exposures. The bathroom has a window on either side of the lavatory and a large linen closet. The wardrobes have sliding doors. The bathroom of this suite is also accessible from the hall.

THE breakfast alcove is almost entirely bay window and has a good sized cabinet. The built-in corner cupboard just outside the dining room which may be used to store china and silver was the idea of the architect who does not like waste space of any kind. The kitchen has a double drainboard sink with cabinet space above. A work space with cabinets is just opposite.

The living room is a pleasant oblong room with a fireplace at one end. The windows are well spaced and look out on the garden, on the one side, and on the other on a long terrace flagged with Wisconsin limestone and shaded by tall trees. Book shelves occupy the wall space on either side of the entrance to this room and here the architect has again exercised some ingenuity. He has planned the heating ducts back of these book shelves with the warm air outlet in a decorative panel in the upper part. The fireplace has a wood mantel and light colored marble facing. There is a dado rail and a picture molding which takes the place of a cornice in a formal living room.

The staircase to the second floor has been planned to give easy ascent. The treads are of oak and the simple handrail is of walnut. All bedrooms on this floor have two exposures and ample closet space. A ship ladder leads to the attic which is used for storage purposes. The space over the living room, to be used for storage until some time in the near future, has been completely laid out.

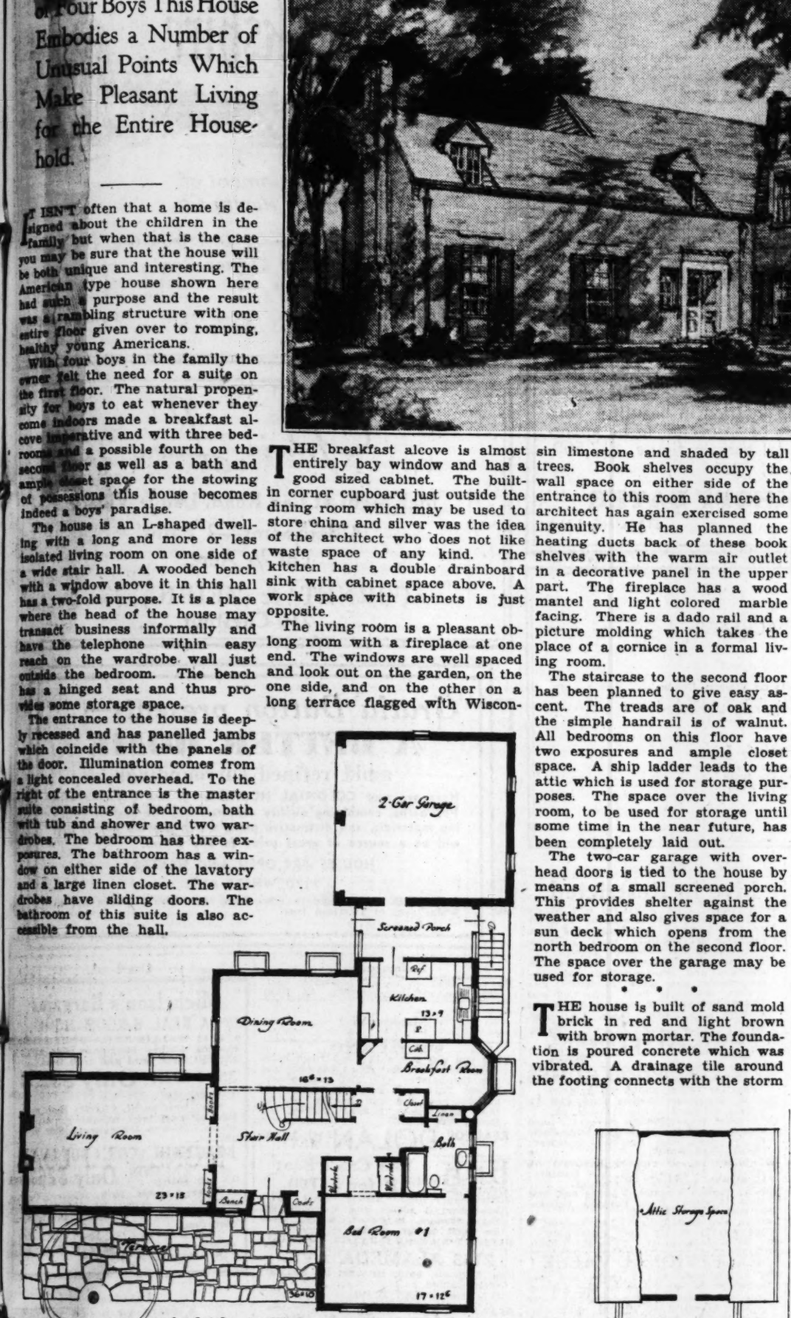
The two-car garage with overhead doors is tied to the house by means of a small screened porch. This provides shelter against the weather and also gives space for a sun deck which opens from the north bedroom on the second floor. The space over the garage may be used for storage.

• • •

THE house is built of sand mold brick in red and light brown with brown mortar. The foundation is poured concrete which was vibrated. A drainage tile around the footing connects with the storm sewer. The roof is of brown asbestos shingles. All exterior wood trim is painted white. This includes the gables which are of wood siding. Windows in the living room on the terrace side have tall shutters which are painted green. A brick panel occupies the space below these windows while a brick course at the window heads gives additional height here and breaks what might be an uninteresting surface. The entrance likewise has the emphasis of two decorative brick courses above. The door frame is of wood, painted to match the window trims.

Windows in the living room bedrooms and dining room are double hung. All others are casement type. Interior wood trim is of gum which is stained. Bedroom wood trim is painted. Floors are oak throughout. A recreation room with fireplace occupies part of the basement. The large areas with utility windows allow ample light here. Areas in the terrace are grilled. The outside entrance to the basement is near the garage. The house is completely insulated and heated by a winter air conditioned furnace with bin-fed stoker.

The house faces south on a high lot with a gentle slope and has a number of fine old oak, elm and hickory trees. Cubage is 49,000 feet and the cost has been estimated roughly at 29 cents per cubic foot. The house was planned by F. Ray Leimkuehler, member of the St. Louis Chapter American Institute of Architects.



Vacuum Bag Must Be Kept Clean

Are you spending too much energy vacuuming rugs these days? It may not be the fault of the vacuum cleaner if a great deal of work is required to use it effectively, but rather the way in which it is used, according to studies by State experiment station workers.

One test showed the value of a clean bag in efficient dirt removal. Two machines of the same make, but one with a clean and one with a dirty bag, were used on alternate strips of the same rug. The machine with the clean bag removed 12 grams of dirt. The one with the dirty bag removed only one gram. But when the dirty bag was emptied and brushed clean and the machine run over the same surface it had previously covered, 11 grams of dirt were removed.

• • •

The investigators who made this study reported that machines clean best if the bag is emptied after each using and brushed inside and out once or twice a month, but they advise against washing the bag, because this spoils the finish which helps to make the bag dustproof.

Rugs and carpets in rooms used constantly should be cleaned every day. If the vacuum cleaner nozzle is properly adjusted, it is not necessary to go over the surface of a rug more than twice to remove threads, hair and other litter on top of the rug as well as dirt and grit in the pile.

Five minutes a day spent on a rug or carpet is far better for it than 15 minutes twice a week. The reason is plain enough. Get the dirt while it is on the surface and do not wait until several days of walking on the rug have tramped it down into the pile.

• • •

Run the cleaner at a moderate speed, just a little more slowly than you usually walk, and get into the habit of standing erect as you do. Avoid quick jerky strokes. They merely use up your energy and contribtute little to your cleaning.

If you have a maid, take the time to teach her these points about vacuum cleaning. She will take more pride in keeping your house clean.

Outlet for Iron.

An overhead outlet for an iron cord is conveniendt because it keeps the cord from dragging on the floor and twisting.

QUESTIONS BEFORE THE HOUSE

Q. Is it possible to install an automatic stoker for any furnace?
F. H.

A. Almost all domestic heating boilers or furnaces are adaptable to automatic-stoker installation. The principal requirement for successful stoker operation is to have plenty of distance between the flame and the top of the firebox. Where this is lacking in the ordinary furnace it is often possible either to pit the stoker or raise the furnace or suspend a suitable baffle from the top of the firebox. Certain types of magazine-feed boilers are not adaptable to stoker installation without fairly complicated baffling of the magazine section. Many of the stoker companies furnish units especially designed for their product, and the additional expenditure for such a unit is often justified by greater operating efficiencies.

• • •

Q. Can stucco walls ever be cleaned satisfactorily?
HERBERT F.

A. Portland cement stucco is not injured by the application of water or by water and cleaning materials. It may be cleaned by hose application of water and brushing with a wire or fiber brush, or it may be first cleaned by vigorous scrubbing with soap solution and fiber brush and then thoroughly rinsed with clean cold water. These treatments will usually remove all dust and smoke stains. If the stucco is unusually dirty, it may be washed with a solution of muriatic acid, one part of acid to six or seven parts of water brushed on with a fiber broom, after which it should be thoroughly rinsed with cold water to remove all traces of acid. For white cement stucco it is better to use a sulphuric-acid solution, as the muriatic acid has a tendency to produce a yellowish tinge on white cement.

• • •

Q. What is your advice as to the best material to put on the outside of a brick wall that has become porous?
D. F.

A. A satisfactory way to refinish your brick wall is to have it gone over and all the joints pointed up with a cement mortar of one part portland cement and three parts sand mixed with just enough water to permit to be worked into the joints. Then paint the brick with a portland cement paint, which you can get from your local paint dealer, and use as directed by the manufacturers.

• • •

Q. Is it better to build the garage attached to the house or separate?
B. R.

A. If it can be located where it does not obstruct necessary light and air, it is better to build it as a part of the house. Separate garages cut up the yard and make it difficult to develop any scheme of yard layout. An attached garage is more convenient and often improves the architectural appearance of the house. Placing the garage at the back of the lot is merely a habit inherited from the days of horses and carriages.

FOR BETTER LIVING

With winter ahead, it is wise to examine the condition of gutters and downspouts. If gutters are not well cleaned and painted, they will soon begin to decay and when they leak they help decay the woodwork of the structure, soon making expensive repairs necessary.

• • •

In providing a satisfactory method for heating low-priced houses three essential factors exist which not only affect the selection of the heating system itself but to a marked degree control the design of the dwelling as a whole. These factors are adequate capacity as related to climatic severity, proper relation of heating-plant design to house design, and the use of an economical fuel.

• • •

There is a threefold purpose in using double floors when a new home is being built.

These floors act as a structural brace to the whole frame when put on diagonally; they tend to lessen sound and prove a protection against dust penetration. When economies are necessary, the subfloor on the second floor may be omitted.

A subfloor over the cellar will prevent dust from filtering through to the rest of the house.

• • •

Breakfast nooks save many steps for the housewife and minimize the effort required in serving the morning meal. Bench seats and a table may be built in the corner of a kitchen or pantry space may be converted to this use. If you plan to build a new home, the architect will be able to include a breakfast nook in the house plans, if you desire one.

• • •

Even colored telephones are available now to suit the complexion of your boudoir or study. They come enameled in old rose, ivory, gray-green, dark blue, yes—and even red.

• • •

In the building and owning of a house, land is the first item of cost and environment is the final source of value. No house can be considered apart from the land it occupies from the point of view of economy, or of satisfaction with a property, or of market-ability.

• • •

Large kitchens may be remodeled to include a dining alcove, pantry, or powder room, and at the same time the actual kitchen unit may be made more compact. Changes of this type may help in the sale of a home.

• • •

If your house is a small one sandwiched between two high buildings, a light paint will give it more prominence than a dark coating. If it is high and narrow, paint the shutters dark and trim with horizontal lines to "lower" the structure. Don't overlook the danger of creating a bad color harmony by disregarding the color schemes of your neighbor's houses. Be sure to take them into consideration when you plan your new color scheme.

MODERNIZATION MODERNIZATION

HOOSIER



UNIT-BUILT KITCHENS
★ Look Better
★ Serve Better
★ Cost Less

OUR EXPERT Kitchen Planning SERVICE COSTS YOU NOTHING

Only HOOSIER has the exclusive Hoosier-Ebco Two-Compartment Sink that makes dishwashing twice as easy. Streamlined, chrome trimmed, one of the most beautiful sinks ever built — with special facilities for washing, rinsing and draining the dishes.

37 Years Experience in building better kitchens

SEE OUR HOOSIER DISPLAY

A VISIT to our showroom will give you many ideas on how to beautify your present kitchen at a comparatively small outlay. It will give you ideas as to color-schemes, arrangments, and, above all, labor-saving details. Also it will show you how a HOOSIER Kitchen goes together just like building with blocks.
This HOOSIER unit idea makes planning a pleasure. And if you need help in laying out the kitchen that will serve you best, our expert advice is yours for the asking.

Only HOOSIER has the fully equipped, specially arranged Preparing Center replete with features developed during nearly forty years of designing labor-saving kitchen conveniences. A demonstration will convince that a Hoosier Kitchen will lighten your house-work.

We have a Combination of Units to fit your home

WRITE—PHONE OR CALL FOR ILLUSTRATED CATALOGUE

LOW COST E. J. HUGUENOT DISTRIBUTOR EASY TERMS
5873 DELMAR CABANY 0774

Modernization

OIL BURNERS
YOU CAN NOW AFFORD A BEAUTIFUL INTERNATIONAL OIL BURNING CIRCULATOR
$5 Down Payment Balance Easy Monthly Payments.
HEATS 3 ROOMS
Clean, Safe, Economical. Beautiful Porcelain, Walnut Grained. Uniform heat maintained day and night without attention.
National Furn. Co.
2554 N. GRAND JE. 3038

TILE AND LINOLEUM
Genuine luster tile; beautiful, colorful, durable, economical. 28c Sq. Ft. Lifetime walls. Grease and water proof. Rubber, kentile linoleum floor.
MODERN FLOOR & WALL CO.
LA. 1611.

UPHOLSTERING
UPHOLSTERING; expert work; estimates given. Prosser, 4706 Easton. FO. 1897.

REAL ESTATE

REAL ESTATE—EXCHANGE
Real Buy—Look This Over! Two Fine Doubles!
58xx Mafflitt—4 rooms each; thoroughly modern. Just put in first-class condition. Sacrifice for cash or will trade. Act today.
HENRY H. HAFFNER R. CO. CA. 2996.

4-5 SINGLE—WANTS BUNGALOW
OPEN 6909 BRUNO AV.
EAST OF McCAUSLAND
Good income, bargain price. 5% loan. Anxious for 4-5 room home.
O'ROURKE Riv. 4310 5471 GRAVOIS

RICHMOND HEIGHTS BUNGALOW.
WANTS OLDER COTTAGE PERFECT CONDITION.
Well located, 6 rooms, sun room, hot-water heat, near all conveniences, to exchange for 4-5 room cottage, central west. What have you?
DIMMITT-RICKHOFF-BAYER, ST. 1314.

6-FAMILY—NEW BUILDING
1218-20-22 Bayard. Rent $1650 year. Exceptionally well constructed building. Real investment. May trade.
MICHELSON REALTY CO., 820 Chestnut

96 ACRES
6-room brick, outbuildings, for modern 4-family flat. Will assume.
EDW. I. KUHS COlfax 8200 8114 N. BROADWAY

CLEAR 3-3 SINGLE—WANTS frame or brick bungalow.
O'ROURKE Riv. 4310 5471 GRAVOIS

2½ ACRES—12 miles to St. Louis; 4-room house; good roads; electricity; river frontage; want St. Louis property. Box B-391, Post-Dispatch.

120 ACRES—Clear, in new oil territory; exchange for store. Edward H. Scrivner, Mount Vernon, Ill.

5 ACRES on pavement near city, good buildings; wants flat. RI. 2525.

29 ACRES—5-room house; good outbuildings; for bungalow, South. RI. 1303.

6 ROOMS, 47xx ALASKA
Clear; wants newer 5-room home.
O'ROURKE Riv. 4310 5471 GRAVOIS

APARTMENT—12-family; De Mun section; income $5760. Want cottage, residence or tenement. Owner, Hiland 2488.

APARTMENT—30-family, rents $12,000; want smaller, clear, part pay. Box W-314, Post-Dispatch.

APARTMENT—3-family; west end; completely furnished; rents $115. HI. 8870.

APARTMENT Wtd.—Or large piece for clear income property. CA. 2996.

BATES, 39xx—Have 4-room modern brick bungalow, lot 38x244, want 5 rooms, south. Box B-87, Post-Dispatch.

REAL ESTATE—EXCHANGE
1008-10-12 BARTON ST.
4-family, 3 rooms and cottage, clear; want single or double; assume and pay some cash.
EASTON-TAYLOR TRUST CO., 4915 DELMAR. FOrest 4233.

BEAUTIFUL 6-room residence, in St. Louis Hills; will trade for a single or double flat. Call Mr. Grant, FR. 5322.

BEAUTIFUL residence, clear, 49xx Wabada; 8 rooms; large lot; A1 condition; for flat or bungalow. Box W-285, P.-D.

4115 BEETHOVEN
9-room residence; hot-water heat; large lot; right off Gravois. What have you?
FEDERER 2616 GRAVOIS FR. 1519

BEAUTIFUL—5-room bungalow, trade for flat. Call CO. 8114W after 6 p. m.

BRICK STORE BLDG.—Flat above; Highland, Ill.; trade for city income.
GABBERT, 5114 Hampton, FL. 7650.

5-ROOM BUNGALOW, 49xx DELOR
Southampton; A1 condition; anxious for home in county. Phone today.
O'ROURKE Riv. 4310 5471 GRAVOIS

BUNGALOW—Modern 6-room, south; first mortgage only; want residence, single or double flat. RIverside 3611.

BUNGALOWS—Several; South; call for addresses; trade for single or double flat; will add cash. RI. 3555.

BUNGALOW—Clear of debt, strictly modern; wants single flat. RI. 2525.

Call or Come in
OFFICE OPEN SUNDAY
Our experienced organization can get you just the property you desire in exchange for your present home.
O'ROURKE Riv. 4310 5471 GRAVOIS

CASTLEMAN, 42xx—5-6, single hardwood floors, consider trade. RI. 4898.

CLEAR 3-3 SINGLE, SOUTH
Tile baths, $3500; wants 4-4 newer single. Will add cash.
O'ROURKE Riv. 4310 5471 GRAVOIS

CLEAR 4-room brick cottage, South; will trade for 40 acres, or more. Write particulars to 5114 Hampton.

CLEAR LOT—South; all improvements; want cottage; bungalow or single; will assume or add cash. RI. 3555.

CLEAR FLAT—2-family, and cash; want store property. FA. 3390.

CLEAR brick cottage; wants acreage near St. Louis. RI. 2525.

CORNER BUSINESS AND FLATS
Clear; wants double flat.
O'ROURKE Riv. 4310 5471 GRAVOIS

COTTAGE OR BUNGALOW WANTED IN COUNTY, GRAVOIS DISTRICT, MODERN. Have 4-room modern bungalow south.
3352 ALTMAYER PRos. S. Grand 3535

COTTAGE—Or 3-3 single wanted for 4-4 semi-modern single, south.
3352 ALTMAYER PRos. S. Grand 3535

TRADE HOME FOR VACANT.
2624 Euclid; 4 bedrooms, bath, furnace; completely modernized; Blessed Sacrament Parish. Submit your trade.
EDW. KEHLENBRINCK RLTY., FR. 4040.

EXCHANGE 5927 Saloma av., new, modern 5-room brick bungalow; air-conditioned heat; finished basement room; 2-car brick garage; FHA financed; will take vacant for equity.
CONCANNON REALTY CO., 723 Wainwright Bldg.

EXCHANGE—S. e. corner of Sarah and Maffitt av.; store and living room on 1st floor; modern flat on 2d floor; will trade for flat.
CONCANNON REALTY CO., 723 Wainwright Bldg.

EXCHANGE—45xx Elmbank; well-built 4-room modern brick, for smaller cottage.
EDW. L. KUHS COlfax 8200 8114 N. BROADWAY

EXCHANGE 446 and 240 acre farms near Danville, Mo.; want city income property or sell separate; $20 per acre. Box W-158, Post-Dispatch.

FARMS Wtd.—In exchange for cottages, bungalows, income property and improved acreage near St. Louis; we have exchanges of every description. J. W. KERR REALTY CO. (Established 1877.) 109 N. 10th. CHestnut 1235.

FARM—First-class, 122 acres, improved, equipment optional, 32 miles downtown, paving, electricity, $3800 cash, income this year tax $100, owner retiring. Write E. J. Burgard, Webster Groves, Mo.

FARMS—3; clear; trade for hotel or rooming house; one or all. W. Newman, 3630 Shenandoah.

FARM—Good; clear; want city property. Box F-162, Post-Dispatch.

REAL ESTATE—EXCHANGE
FARM—Residence or flat wanted, for clear lots in University City. REITZ, 6635 Delmar.

FARM—Will trade 117 acres; good 6-room home, all fenced, water, 44 miles out for city property. Box A-122, Post-Dis.

FINE APARTMENT TO TRADE
FIRST MORTGAGE ONLY $5500
5835 Etzel; 6-family; perfect condition; good income; wants residence or flat.
LARNER-DIENER CO. CE. 2965

FLAT WANTED, SEMI-MODERN, SOUTH for 5-room brick bungalow, south.
3352 ALTMAYER PRos. S. Grand 3535

FLAT—Double, 4332 Maryland; splendid investment; fine neighborhood; small loan. Want cottage or residence. Owner, PA. 5252.

FLAT—4-room double modern in Holly Hills for 5-room single in Holly Hills. Box F-320, Post-Dispatch.

FLAT—234 Wesley; 4 rooms; perfect condition; small loan. Trade for cottage or residence. Owner, RE. 4362.

FLAT Wtd.—Southwest, will trade almost new 5-room brick bungalow, ½ acre of ground, 2 miles from city. RI. 2601.

FLAT Wtd.—For brand-new brick bungalow, northwest. Call CA. 8792J, after 6 p. m.

FLATS Wtd.—Modern, 8 to 20-family; give clear scattered income, part pay. Box W-172, Post-Dispatch.

FLAT—3-family, 5-6 rooms, south; rents $660; take clear lot or cottage part pay. Box W-124, Post-Dispatch.

FLAT Wtd. ——To buy; double; will pay cash. Box A-40, Post-Dispatch.

FLAT—Double, 3-3 with baths, want older type, single. RI. 4898.

FLAT—4-family; 5 rooms; modern; for 3-room single; equity $3000. FO. 8982.

FLAT—Modern 6-6 rooms; near Cathedral; bargain. Box B-103, Post-Dis.

FLAT—No debt, southwest; wants modern bungalow. RI. 2525.

FLAT — Single, central section; wants county property. RI. 2525.

5 ROOMS, 6xx WILMINGTON
Wants 3-3 single flat, south.
O'ROURKE Riv. 4310 5471 GRAVOIS

FOR SALE OR TRADE—Citrus fruit, potato and cotton land well located in Texas, Rio Grande Valley; will consider trade. J. C. Boggess, 4 E. Kansas st., Liberty, Mo.

FRAME, 52xx SCHOLLMEYER
Wants smaller county bungalow.
O'ROURKE Riv. 4310 5471 GRAVOIS

GIVE CLEAR RESIDENCE T. G. Heights and $5000 cash for 3-3 double west or north of Tower Grove Park.
3352 ALTMAYER PRos. S. Grand 3535

GRAND, 3636 S.—Clear; wonderful business location; 50x213; improved with 10-room house; trade for property west of Skinker; may take county acreage. F. A. SINGER, MAin 2142. Randolph 8059

GRAND, 3841 S.—Modern 5-room corner single; garage; want clear residence part pay. HALLER, CH. 5716.

GROCERY MEAT MARKET AND BUILDING. WANT FLAT, SOUTH.
3352 ALTMAYER PRos. S. Grand 3535

GROVER, 2526—5-room bungalow, trade for clear lot or flat, submit offer.

HAVE 3-4 SINGLE CLEAR SOUTH. With baths, furnace; want 3-3 or 4-4 double south; pay cash difference.
3352 ALTMAYER PRos. S. Grand 3535

HAVE CLEAN 5-6 single near Grand South Arsenal; want small single or cottage in trade. Must be clean, modern, want 5-room bungalow, south. RI. 4898.

HAVE 12-family apartment; subject to $5000 first deed trust; will trade for clear tenement or good vacant. Box F-181, Post-Dispatch.

HAVE North Side 5-5 single flat, subject to small deed of trust; trade for cottage or bungalow and will assume. Box W-173, Post-Dispatch.

HAVE new 5-room brick bungalow, tile kitchen, 4643 Steinlage dr.; will exchange for single flat, Northwest.
KORTE, 7171/2 Chestnut. MA. 4258.

HAVE clear, small tenement; want other property; will assume. Riverside 3611.

HAVE first mortgage on tenement property; want any property. RI. 3611.

LET'S MAKE A TRADE
56xx Highland; 4 rooms; ultra modern; will sell or exchange for 5 rooms; must be modern; prefer northwest.
Keeney-Tocile, 5506 Nat. Bridge. MU. 7370.

IMPROVED lot, near Osage and Pennsylvania av.; want property. RI. 3611.

REAL ESTATE—EXCHANGE
2440 HORD AVE.
OWNER WILL TRADE
OPEN TODAY 1 TO 5. EV. 4990.

I AM anxious to buy improved property of any kind; will pay cash. Box A-43, Post-Dispatch.

IOWA, 41xx—Modern cottage; trade for 3-3 single flat. Riv. 1305.

IRMA, 1023—Nice flat; 4 and 5 rooms, 2-car garage. North of Maple at 6300. Trade your property.
DICKMANN 804 Chestnut MAin 4111

LABADIE, 48xx—Single flat; 5 and 6 rooms; excellent condition; consider clear lot or cottage.
APEX REALTY CO. MAin 4860.

LARGE residence on Holly Hills bl., nearly new; want smaller bungalow or modern income. Box A-247, Post-Dispatch.

LARGE country estate with promising future; want small apartment or other income. Box A-248, Post-Dispatch.

LOHRMEYER, 7400—6 rooms (Maplewood); clear. Wants 5-room modern brick.
O'ROURKE Riv. 4310 5471 GRAVOIS

LOT WTD—Clear for flat, 5-5 rooms, sun rooms, screened porches, hot-water heat, subject to straight loan, $7750 for 2½ years, Highland near Kingshighway.
CHAUNCEY P. HEATH CO. GA. 3184.

LOT—60', at Gravois and Weber, facing 2 streets; trade for cottage or cheap flat.
Rengel-Weber, 3539 S. Grand. LA. 9543.

LOT—12-grave, in beautiful Oak Grove Cemetery, exclusive section, valued at $750; for automobile. PA. 5658.

LOT—E. Kingshighway corner; present income $150 per month; will trade for stores or flats. Box T-262, P.-D.

LOT—Level, shady, made street, electric; Meramec River; for bungalow, equity or lot in Maplewood. Box 111, Glencoe, Mo.

LOT Wtd.—For my single flat. Box F-374, Post-Dispatch.

McLAREN, 1724—5-room frame, modern; lot 104; want lot or smaller place; vacant; open for inspection. PA. 3390.

McPHERSON, 4946—Owner will take lot in exchange for this 3-family apartment; 6 rooms each and 3 garages. Rents for $126.
DICKMANN 804 Chestnut MAin 4111

MILENTZ, 47xx — Bungalow; 6 rooms; want 5-room, 1-floor bungalow, south.
3352 ALTMAYER PRos. S. Grand 3535

NEW SIX ROOMS OPEN
Colonial Style
5725 Rosa; will trade for smaller, older property. See today.
O'ROURKE Riv. 4310 5471 GRAVOIS

MODERN DOUBLE TO TRADE
4138-40 De Tonty; 4-family, 4 rooms, perfect condition; splendid income. Want residence or bungalow.
LARNER-DIENER CO. CE. 2965

NEW Modern Brick Bungalow 32xx Watson Rd.
Wants frame or brick cottage.
O'ROURKE Riv. 4310 5471 GRAVOIS

NEW ST. LOUIS HILLS HOME.
Six-room modern, for flat or bungalow in South St. Louis. Box A-250, Post-Dis.

OSCEOLA, 44xx—3 and sun, modern, want 5-room bungalow, south. RI. 4898.

OSCEOLA, 3758—5-room modern brick; want cottage, north, northwest. RI. 3553

PARKVIEW, 45xx—7-room modern residence; will trade for 5 or 6 room home, acre or more ground, Kirkwood or Ferguson. Mr. Feldmann, 5421 Gravois.

TRADE 4 ROOMS FOR 6.
4248 Penrose, 4 rooms, hardwood floors, bath, garage; dandy home; need larger home, northwest.
EDW. KEHLENBRINCK RLTY., FR. 4040.

RAVENWOOD, 4322—New 5 rooms; modern; tile bath; oak floors; large closets; will take lot as part payment. Call FR. 5880.

ROBERT, 5403—Dandy brick bungalow; 4 and sunroom; modern; garage; trade for double or single flat. J. BODNER, 3724 Hydraulic. LAcede 6848.

ROOMING HOUSE—Or any kind of business wanted for clear 240-acre farm in St. Genevieve.
MEHLER 3216 S. Grand LA. 4000

REAL ESTATE WANTED TO BUY

SELL QUICKLY

Use our new selling service and get some quick cash offers on your property. Telephone or come in and tell us about it. There is no obligation. Accept only if satisfied.

DICKMANN

804 Chestnut — MAin 4111

REAL ESTATE—EXCHANGE

5-ROOM matt brick bungalow in county; wants single or cottage.
MEHLER — 3216 S. Grand — LA. 4000

ST. CHARLES ST.—4 rooms, modern, 2-3 acres, for 4 or 5 rooms, near Wellston. 5-room brick cottage, 2 clear lots; want clear bungalow. 4-4 single, good income; for bungalow, northwest. 138 acres, well improved, clear, for bungalow or flat. Keeney-Toelle, 5506 Nat. Bridge. MU. 7370.

SINGLE OR DOUBLE WANTED.
Have modern 6-room bungalow with 4½ acres, 2 blocks from Meadowbrook Country Club, 65 fruit trees, chicken houses, grapes, hot water heat.
CHAUNCEY P. HEATH CO. GA. 3164.

4-4 SINGLE, NORTHWEST Clear; wants double flat, south.
O'ROURKE — 5471 GRAVOIS — Riv. 4310

SINGLE FLAT—North, 4 and 5 rooms, $1400 1st deed of trust; want auto or lot as part-payment. Call Miss Doelling, 3000 N. Newstead. CO. 6608.

ST. LOUIS HILLS 4-BEDROOM HOME. Wants smaller bungalow.
O'ROURKE — 5471 GRAVOIS — Riv. 4310

6 ROOMS, 7400 LOHMEYER (Maplewood) Clear. Wants 5-room modern brick.

STOCK FARM—537 acres, 125 miles from St. Louis, on main highway; good improvements; fine water. Owner, RI. 8870.

4 STORES, 4 APTS.

All rented, $2400 per year; 3919-21-23-25 Olive. 80-ft., new 5-year loan, 5 per cent, $10,000 straight. Want single or double flat.
CHAUNCEY P. HEATH CO., GA. 3164.

2 STORES, 2 FLATS, TO TRADE

4205-09 N. 20th; 1st mortgage only $2000. Consider flat or residence.
LARNER-DIENER CO. — CE. 2965

NEW STORES

Have 2 fine corners on South Side; good tenants; fine investment; nothing furnished. Will trade for clear residence or bungalow. Box B-152, Post-Dispatch.

STORE with 4 modern living rooms in rear; $3500 D. T. and 60-ft. lot clear; both in Pine Lawn; trade for $2500 equity in single flat or 7-room residence; not over $6500; prefer south, consider Northwest. Box A-38, Post-Dispatch.

STORE and flat; rented at $31; will trade clear and assume; want bungalow or house. Call Mr. Coff, PA. 4399.

GEO. J. WANSTRATH, 715 Chestnut.

STORE AND FLATS—Near Chippewa and Jefferson; rents $774; want clear lot part payment. Box W-279, Post-Dis.

STORE and flat, North; trade for bungalow; South. RI. 1305.

TAVERN, dance hall, brick bungalow; 5-acre grove, at intersection of two major highways, close to St. Louis. Trade for bungalow or flat. FL. 7650.

TENEMENT Wtd.—For my South Side modern 4-family flat. Box F-166, P.-D.

TENNESSEE, 5016 — 7-room bungalow; consider cottage; vacant; owner.

THREE excellent building lots near Hampton av., for a small farm in St. Louis County. Box F-157, Post-Dispatch.

TRADE your old property for a farm or more modern property. We have a large list of selections. Box A-44, P.-D.

TWO MODERN brick bungalows, trade equity for double south. Unique good deal. Box A-224, Post-Dispatch.

WANT 5-ROOM 1-FLOOR BUNGALOW. Near Grand and Meramec; have clean 4-4 single; semi-modern, south.
ALTMAYER — 3352 S. Grand — PRos. 3535

STORE AND FLATS.
WANT RESIDENCE NORTH AND WEST. Corner building, north; large store and 4 flats; all in good condition; rent $78 per month; valued $5500; clear. Box W-125, Post-Dispatch.

WANT SMALLER HOME.
1240 Gresham; 7 nice rooms; steam heat, etc. Open today. PA. 2010.

WANT to exchange my modern six-room Holly Hills home for flat or bungalow. Box A-203, Post-Dispatch.

5-ROOM Webster residence, bath, furnace, hardwood floors, 2-car garage; large grounds; want 4-family 3-room flats. Box W-281, Post-Dispatch.

WANT $3500 flats; rent $1200 year. $5000 on $65,000. Box W-70, Post-Dis.

WILL Exchange 5-room, modern, one-floor bungalow, located near North Pointe, for single or double. Lafayette 4147, or WENZLICK, CHestnut 6900.

WILL trade fine home in West End for 10 acres between Lindbergh and Woods Mill rd. Box Y-183, Post-Dispatch.

WILL built 6-family flat in A-1 condition, always rented, will trade equity for bungalow, city or county. Box B-292, P-D.

WILL trade my residence off Clayton rd.; subject to first deed trust, for good clear vacant. Box F-373, Post-Dispatch.

WILL TRADE my tenement and cash for bungalow, north. Box A-42, Post-Dis.

WILL EXCHANGE clear county vacant for small business. GR. 4516.

REAL ESTATE—WTD. TO BUY

UNLIMITED FUNDS

To buy any kind of property or defaulted deeds of trust or mortgage bonds. Interested in liquidating real estate from banks, insurance or mortgage companies. Biggest and most aggressive operators in St. Louis. Nat Gilck, president.
GLICK R. E. CO., MA. 4182.

FOR A QUICK SALE "SEE US"

BRINKOP — 3621 S. GRAND — LAc. 3040

PHONE GA. 3164

For Quick Cash Deals
CHAUNCEY P. HEATH
816 Chestnut — GA. 3164.

OWNER'S ATTENTION

If you want to sell your property and it is located in the right location and your price is right, will sell all cash at once. We have cash buyers waiting.
GEO. J. WANSTRATH, R. E. CO.
CE 2940. 715 Chestnut. EV. 3295

CASH FOR REAL ESTATE

28 sales made last month. List your property with specialists. See us. Open 8 a. m. to 8 p. m.
Keeney-Toelle, 5506 Nat. Bridge. MU. 7370.

COTTAGES, bungalows and residences. Any age or district. NO COMMISSION. Pay cash, quick answer. Box A-234, Post-Dispatch.

WE HAVE CASH BUYERS

If you have real estate for sale or exchange, phone
EASTON-TAYLOR TRUST CO.
4915 DELMAR — FO. 4233

DEAL DIRECT WITH BUYER AND SAVE COMMISSION
Will pay cash for your property, any location, any condition. JE. 9640 or write Apt. 400, 4461 Olive.

WE WILL PAY CASH

For your property; any size, any condition. HARRY M. FINE REALTY CO., INC.
809 Chestnut st. CHestnut 9151-52.

HIGHEST PRICES PAID

Bungalows, cottages, flats apartments.
FRANK A. GILBERT REALTY CO.
824 Chestnut. GArfield 3993.

WILL PAY CASH

For your real estate if price suits.
H. & K., 5316 Natural Bridge. EV. 8092.

AGENT will buy South St. Louis property and pay cash immediately. Answers strictly confidential. Box A-316, P.-D.

CHEAP cottage or flat wanted; pay cash if price is reasonable. Box Y-87, P.-D.

WILL pay cash for your real estate.
HERMAN B. GOTTLIEB & CO.,
307 Wainwright Bldg. CH. 7689.

WILL pay cash for all kinds of property; no commission charged. HERMAN GELICK, 724 Chestnut, CH. 1787.

WILL pay cash for a good tavern corner with a row of flats. CA. 4364.

Bungalows, Cottages Wanted

BUNGALOW OR COTTAGE WTD. SOUTH OR SOUTHWEST; FROM OWNER; MUST BE REASONABLE. BOX A-317, POST-DISPATCH.

BUNGALOW—5 or 6 room modern, with living room across front with 2 to 5 acres in county; convenient to transportation. Box A-298, Post-Dispatch.

BUNGALOW Wtd.—4 or 5 room, or nice cottage, in good location. Box A-408, Post-Dispatch.

BUNGALOW—6 rooms, near St. Engelbert's parish; no agents. Box F-334, Post-Dis.

BUNGALOW—Modern 5-room; Northwest. Box A-39, Post-Dispatch.

COTTAGE Wtd.—South, 5 rooms, bath, furnace, garage; not over $3500, on terms, $500 cash. Box W-74, Post-Dis.

HAVE cash for 4 or 5-room cottage or bungalow in nice neighborhood. Box A-231, Post-Dispatch.

Flats and Apartments Wanted

FLAT Wtd.—Have buyer for 4-4-room single flat in Fairgrounds Park district on terms $1000 cash.
JULIUS HALLER REALTY CO., 216 Wainwright Bldg.

FLAT Wtd.—Modern 5-5 single; Arsenal to Utah, near Grand. All cash. Box A-412, Post-Dispatch.

FLAT Wtd.—Modern double, from owner, 3-3 or 4-4, south or southwest; cash if price is right. HI. 3138 or CH. 8905.

FLAT Wtd.—Single, 5-5; Southwest; for investment. Box W-148, Post-Dispatch.

FLAT Wtd.—3 or 4 room single or double, buying for investment. Box A-235, P.-D.

SINGLE OR DOUBLE FLAT WTD. SOUTH OR SOUTHWEST; from OWNER; MUST BE REASONABLE. BOX A-216, POST-DISPATCH.

SINGLE FLAT Wtd.—$3000 to $5000, South only; have cash; need not be modern; prefer bath. RI. 3555.

SINGLE, double or small apartment wanted, south or southwest. Box E-181, Post-Dispatch.

WANTED—Single or double flat of 3-3 or 4-4 rooms; modern; on South Side.
GABBERT, 5114 Hampton. FL. 7650.

WANT old property with good income. F. Ristzele, 3548 S. Grand. GR. 9594.

Lots Wanted

WANTED—High-class bungalow lots, city or county. Calvin, JE. 6224.

Residences Wanted

RESIDENCE Wtd.—4 bedrooms, 2 baths, 2d floor; maid's quarters; Clayton or Ladue Village.
F. A. SINGER, 26 N. Meramec, Clayton, Mo.

For Colored—Wanted

CASH for your equity in colored homes on Cook, Enright, Page, West Belle and other locations. C. M. Moore specializes selling colored homes, collecting rents, securing loans. JE. 6898. 11 N. Jefferson.

SUBURBAN SALES

MATCH THIS FOR $1800
4 rooms and large sun porch, brick bungalow; lot 100x137½; garage in basement, electric, hot-air heat, cistern water. Nice location. Ask to see this.
John H. Armbruster AND CO. — 8854 — St. Charles Rd.

DESIRABILITY June dr. (Just off Bellefontaine rd.)
new 5 rooms, ultra modern, screened-in porch, oil air-conditioned heat, rathskeller. Open today.
EDW. L. KUHS — COlfax 8200 — 8114 N. BROADWAY

EXCLUSIVE GEORGIAN ACRES

See the latest in modern architecture; 4 beautiful new homes. Open all day. Clayton and Geyer roads.

DUKE-YOUNG, INC.

Realtors, 16 N. 8th. CHestnut 3944.

WANT A REAL BUY?
See this 4-room frame bungalow; modern as to conveniences; lot 40x150. Convenient at 6517 Hazen avenue. The price will surprise you.
John H. Armbruster AND CO. — 8854 — St. Charles Rd.

$2950 BUYS 5 rooms, modern, on bus line, 3 blocks from public and Catholic school. HOLC loan.
EDW. L. KUHS — COlfax 8200 — 8114 N. BROADWAY

LOOK—ONLY $2850
4-room frame bungalow, all modern conveniences, close to transportation, garage being build; lot 50x160. Terms. We recommend it as a nice home!
John H. Armbruster AND CO. — 8854 — St. Charles Rd.

OPPORTUNITY KNOCKS.
14-room hotel; running water and bath; 2 acres of ground; chicken house, etc.; on Manchester road; 20 miles from St. Louis, a bargain; easy terms; ideal location for chicken dinner.
WENZLICK, CHestnut 6900.

HAMPTON PARK

BANK SAYS SELL 8021 SOUTH DR.
Fine built 8 rooms, 3 baths, 200x300; open all day; asking $22,000.
CHAUNCEY P. HEATH CO., GA. 3164.

3-ROOM LOG CABIN—Two years old, at Cedar Hill, Mo.; large fireplace; lot 50x220; one block to highway, 2 blocks to Big River; will sell all furniture.
GRAF & CASE REALTY CO.,
9 S. Florissant, Ferguson, Mo.

CLOSING ESTATE.
Sacrificing for $2500; 4938 Seibert; 3 rooms first floor; 2 rooms second floor; 60' lot; good buy. See this and then call us.
Rengel-Weber, 3539 S. Grand. LA. 9543.

NEW 4-5 room modern brick bungalows; $3650 to $4500; very easy terms; St. Charles rd., to 7500, south 1 block to Francis st. Open and heated all day.

47 ACRES — 5-room house, outbuildings; rich Florissant valley land.
GETTEMEIER, Florissant, Mo. AT. 821.

10 ACRES—More or less, on Kirkwood branch of Missouri Pacific and Hoffmeister av.; $350 per acre.
HERMAN PAULE, 5122 VIRGINIA.

ALLEN 8109—Modern bungalow; $500 cash, $15 month. Winfield 1348.

NEW BUNGALOWS
9421 Emerson and 2319 Hood; 4 rooms each. Priced to sell. Open.
EDWARD GOCKE — R. E. CO., 101 N. 9th

BUNGALOWS—Two 6-room frame; 6605-07 St. Louis; baths; hardwood floors; furnace; garage.
KNICKMEYER-FLEER, FRanklin 6616.

BUNGALOW—6-room modern; filling station and tavern; on 34 acres, 32 miles south of St. Louis on Highway 61.

BUNGALOW—Sell or rent; 4 rooms. Evergreen av., Normandy, Mo. ATwater 873M.

EASTOVER, just north Olive Street rd.; lot 30x150; want quick sale; only $385; terms. BRANNER, RI. 5330.

HOME AND BUSINESS
4 rooms, modern; grocery store on corner; price $3000; 77xx Chorman.
Keeney-Toelle, 5506 Nat. Bridge. MU. 7370

JULIAN, 6536—Brick bungalow, 4 and sun; modern; price reduced; offer wanted. GR. 1549. RI. 3010.

SUBURBAN PROP. FOR SALE

BUILDERS

LIQUIDATING SALE

4300 JENNINGS RD.

Beautiful 5-room brick Colonial houses; tile kitchen and bath; steel furnace; 7/8-in. hardwood floors; copper screens, Venetian blinds; staircase to attic. Corner lot, with concrete streets, sewers. All improvements in and paid for. Only $5250. Can be bought for

5% DOWN 1% MONTH

Including Principal, Interest and Taxes
Phone RA. 8276 — EV. 6131.

Owner Will Sacrifice

New 5-room brick bungalow; stone fireplace, air-conditioned heat, tile bath and kitchen, copper screens, concrete side drive; lot 50x185, fronting on 2 streets; near schools, churches, stores, transportation in Vinita Park. Page av. to North and South Rd., north to Washington, then west to 8338. Open and heated all day.

BALLAS ROAD
East Side, North of Conway
Very fine modern home, complete in every detail; 9 rooms, 3 baths, lavatory; 5 acres of beautifully planted grounds; west of Westwood Club.
MAY BE LEASED
EDWARD L. BAKEWELL
8118 N. 7th St. — CH. 5555.
7720 Forsythe. — CA. 5555.

HOME AND ACRE FOR $1100
2 rooms, basement garage, chicken house in Riverview Gardens; bargain.
Keeney-Toelle, 5506 Nat. Bridge. MU. 7370

HOME—5-room frame, 1½ acres, large oak trees, fruit, 2 miles north of Ferguson; price $6000, $1500 cash. AT. 837M.

9113 LACKLAND ROAD
5-room frame, water, gas, electric, garage being built; lot 50x140, shade and fruit trees. Only $2500.
John H. Armbruster AND CO. — 8854 — St. Charles Rd.

Before You Buy Inspect

No. 78 Lake Forest

BERGFELD BUILT
Open 2 to 5 Daily
10 rooms, 3 baths; 3-car garage; metal lath throughout; concrete slab.
GEO. F. BERGFELD CO., INC.
3832 West Pine — JEfferson 1437

MADISON AND WABASH—6 rooms, modern; 75' lot; only $2500; terms.
Keeney-Toelle, 5506 Nat. Bridge, MU. 7370

SELL—Rent, 6-room house, 18 acres; hunting, fishing. Hiland 6185.

ZEV, 8041—4-room frame cottage; furnace, bath, electric; lot 50x125; bargain at $2000; Rosemary Lane, 4-room frame cottage, furnace, electric; lot 111x125; owner moving away; will sell furniture and automobile for $2900.
GRAF & CASE REALTY CO.,
9 S. Florissant, Ferguson, Mo.

Acreage

1 TO 20 ACRE TRACT on good county highway in wooded section, 30 miles west; also 3-room cottage; $1600. MU. 2780.

BEAUTIFUL HILLTOP with river frontage; overlooking Meramec; highest elevation in county; good road; 13 miles from city. Call CE. 2340.

BECKER RD.—At Telegraph rd; 40 acres rich soil, with buildings; ripe for subdivision. HALLER, 705 Chestnut st.

Affton

ALTHEA, 9340—Brand new 4-room bungalow; lot 45x135; open. RI. 4898.

PHILO, 8531—Modern 5-room bungalow; craftex walls; insulated; bargain. RI. 4898.

SO. SAPPINGTON RD.—Home, 9th house, south of Gravois, southwest side, attractive modern home of 7 rooms, breakfast room, tile wall bath and kitchen; 2-car brick garage; lot 180x360; properly planted; open Sunday.
A. J. MEYER & CO., PR. 5322.

Brentwood

NEWEST THING IN HOMES

8715 TO 8723 BRIDGEPORT AV.
JUST NORTH OF THE BRENTWOOD CITY HALL.
WE ARE JUST FINISHING UP THE MOST COMPLETE AND BEST BUILT 5 AND 6-ROOM HOMES EVER OFFERED AT THE LOW PRICE WE ARE QUOTING. THESE HOMES HAVE ALL THE FEATURES AND REFINEMENTS OF HIGHER-PRICED RESIDENCES.
VISIT THESE HOMES TODAY AND COMPARE THE CONSTRUCTION AND DETAILS. LOTS 50x130. THE BEST STREET IMPROVEMENTS POSSIBLE. 3 SCHOOLS, GOOD TRANSPORTATION. THE PRICES WILL PLEASE YOU. OPEN ALL DAY.

LIEBOWITS CONST. CO.
CAbany 1578

$4800—CUT TO $3800
QUICK DEAL
5-Room Modern Bungalow—Open.
Garage. 8701 Eulalie Av.
At Car Line. Easy Terms.
MAIN 1195. REP. 0732.

BRENTWOOD BARGAIN—$3500.
4-room brick bungalow; lot 42x110; tile bath; hardwood floors. A buy.
GABBERT, 5114 Hampton. FL. 7650.

BUSINESS LOT, 82x110, $3600; N. & S. RD., W. SIDE, OPPOSITE CITY HALL.
CHAUNCEY P. HEATH CO., GA. 3164.

Carsonville

3331 CARSON RD. (8500 WEST)
Matt brick bungalow, 5 rooms, tile bath, craftex, steam; 2-car garage; corner lot, 37x137; admission by card.
MR. MARTIN, FOrest 4233.
Easton-Taylor Trust Co., 4915 Delmar.

2307 CARSON RD. 5 and sunroom; bath, hot-water heat; garage; lot 100x165. Terms.
EDW. L. KUHS — COlfax 8200 — 8114 N. BROADWAY

LOT—50x150, on Carson rd. Inquire owner, 8514 Geyer rd. WAbash 643W.

Clayton

LINDELL, WEST OF

Big Bend. Like new, six and sunroom; it has what it takes if you're looking for a homey home. Parents died, daughter says sell; write your own ticket.
Carl G. Stifel Realty
7278 LINDELL — CA. 6000

910-916 AUDUBON
7400 west on Clayton, 1 block north—8 rooms, 2 baths, latest appointments; see these fine homes today—they are open for your inspection; reduced.
REALTOR DOLAN HI. 2610

GLEN FOREST SIX

Rooms. Elegance plus. You'd surely be proud of this home and this most desirable location. Two baths 'n everything. Really homey. The price'll suit you too. CA. 6000.
Carl G. Stifel Realty

SUBURBAN PROP. FOR SALE

Clayton

Moorlands Duplex for

A particular buyer; six and seven rooms; ultra modern, practically new; near transportation, schools and everything. Price and terms are most reasonable. 7542-44 Oxford dr. CA. 6000.
Carl G. Stifel Realty

SEE

7416 Oxford—5 bedrooms, 3 baths. Open Sunday.
Realtor — FRANKE — CH. 6525

NEW HOME
106 ABERDEEN PL.
IN BEAUTIFUL HILLCREST
4 bedrooms, 2 baths, 2 large porches; every modern appointment; open daily.
JNO. M. DOLAN, BUILDER, RO. 0611.

DUPLEX—328 N. BEMISTON
Rents $1800; 6-6 rooms; priced right.
CHAUNCEY P. HEATH CO., GA. 3164.

FOR SALE OR EXCHANGE
75xx Buckingham (Blue Ridge Terrace); new duplex, 6 rooms, 2 baths. Box B-91, Post-Dispatch.

19 CRESTWOOD
Four bedrooms; 2 baths; lavatory.
ARTHUR GOLDMAN REALTY CO.
1220 Chemical Bldg. — CH. 6350.

PRICED TO SELL:
7414 Cromwell drive; 7 rooms and fun room; 2 baths and garage. Admission by appointment only.
F. J. SLATTERY, Realtors. CO. 2005.

74xx CROMWELL HOME
OUTSTANDING MOORLANDS BUY
8 ROOMS, 2 BATHS, 80-FT. LOT
1 year old; priced right; opportunity.
SLONIM R. CO., 722 Chestnut. CE. 5563

7800 DAVIS DRIVE
Lovely home of 8 rooms, 2 baths, oil burner, 2-car garage; A1 condition; open Sunday; inspect; terms.
DUKE-YOUNG, INC., 16 N. 8th. CH. 3944

No. 9 LAKE FOREST
OPEN TODAY
ARTHUR GOLDMAN CO.
1220 Chemical Bldg. — CHestnut 6350.

31 RIDGEMOOR

Claverach Park; open 2 to 5 and inspection invited; 7 rooms, 2 baths, sunroom, built to last; low price; only $17,000.
CHAUNCEY P. HEATH CO., GA. 3164.

29 RIDGEMOOR DR.
(Claverach Park) 4 bedrooms, 2 full baths, sunroom, lot 80x180; price $14,250.
FA. 3933. — CH. 8935.

7700 SHIRLEY DR.
S. W. Corner Hanley Road
Four-family apartment of finest fireproof construction and in excellent condition. Each unit contains five rooms, bath with shower, gas stove, refrigeration, and every convenience. Four-car basement garage.
EDWARD L. BAKEWELL
8118 N. 7th St. — CH. 5555.
7720 Forsythe. — CA. 5555.

OPEN TODAY
7100 WYDOWN
A most distinctive residence on the finest lot in Claverach Park. 159 ft. front on Wydown blvd.; by 215 ft. on Ridgemoor Drive. Beautifully landscaped.
ARTHUR GOLDMAN R. CO.
1220 Chemical Bldg. — CH. 6350

ABERDEEN PL. HOME.
Very attractive 4 bedrooms, 2 tiled baths, breakfast room; A1 condition. Owner leaving city; open to reasonable offer.
BUTTS REALTY CO., 803 Chestnut st.

East St. Louis

SELL or lease 3-story hotel building, 30 rooms, located 3d and Missouri av., East St. Louis; 1st floor has lobby, bar and 2 store rooms, Canavan & Tarlton, 225A Collinsville av., East St. Louis. 8Ridge 6694.

Ferguson

8-ROOM frame, all conveniences; hot-water heat; 2-car garage; 2 poultry houses; about 1½ acres; large shade trees, fruit trees, grapes; more ground if desired; very good location.
112 Evans Lane; 5-room modern brick bungalow; garage attached; lot 50x150; price $4200.
Six-room modern brick; about one acre; garage; fruit trees and shrubs.
GRAF & CASE REALTY CO.,
9 S. Florissant, Ferguson, Mo.

ONE ACRE—Vacant; county water and electric; 1 block to car line. Price $700.
1¼ acres, one car line; water and electric; $1200. We also have very desirable 1, 3 and 5 acre tracts.
GRAF & CASE REALTY CO.,
9 S. Florissant, Ferguson, Mo.

RENT MONEY WILL BUY
18 Hartnett; new ultra-modern four-room brick, air-conditioned; beautiful kitchen and bath; open Sunday. Walter W. Runer. FLanders 3000.

EXCEPTIONAL BUY

306 Louisa; matt brick bungalow; 5 rooms, hardwood floors, tile bath. Very low price. Call us.
E. W. PRANGE & CO. — FRanklin 4262

LOOK at 406 Tiffin; nice modern 5-room frame; very good location; would like to sell cheap on terms. EV. 8093.

NEW 4-room brick bungalow, modern; large sleeping porch; garage underneath; $4000. 604 Tiffin av., Ferguson.

SUBURBAN, 333—5 rooms, new brick bungalow; modern; terms.
Keeney-Toelle, 5506 Nat. Bridge. MU. 7370

Ferguson

WOODLAWN, 69—New 5-room brick bungalows; garage; lot 50x169; terms.
GETTEMEIER, Florissant, Mo. AT. 821.

Glendale

180 CORNELIA AVE.

Beautiful 5-room modern; lot 100x156; fine trees; see today sure.
O. J. McCAWLEY R. CO., MA. 2813

ELM, 257—$8950; lovely new 6 rooms, tile bath and extra lavatory; owner may consider vacant; open daily.
REALTOR DOLAN HI. 2610

$6950 Small down payment; 6-room Colonial; tile bath, furnace; modern.
EDW. L. KUHS — COlfax 8200 — 8114 N. BROADWAY

RESIDENCE—Modern type, 5 bedrooms, 2 baths; lot 100x150; bargain; E Z terms. Call RI. 4898.

Jennings

$500 DOWN Monthly payments buys Akins Drive at $4750 PRICE 3419 McLaren; new 7-room brick; 2-car garage; 50-foot lots. Open today.
EDW L. KUHS — JEfferson 3500 — 2831 N. GRAND

RENT CHECKS and down payments buys 5321 Helen; 6-room brick; bath, furnace, garage; newly painted and decorated. Open today 1 to 5. Mr. Garvitts.
EDW. L. KUHS — JEfferson 3500 — 2831 N. GRAND

$10,000 VALUE, $3250

8746 Granada, 6-room brick house, 1¼ acres, facing two streets, former bank liquidation. Buy this and triple your money. $500 down. Owner, PA. 5226.

COTTAGE $1200.
4-room frame; large lot; easy terms; located in Jennings Phone LA 4147 or WENZLICK, CHestnut 6900.

Kirkwood

$7500 Only Two Months Old

OWNER LEAVING CITY.
640 E. Jefferson—5 very large rooms, the size of the living room and bedrooms will surprise you when you step in this lovely early American cottage; side walls and roof insulated; air conditioned, coal stoker included. See today sure.
DIMMITT-RICKHOFF-BAYER, ST. 1314.

JUST FINISHED—Modern 5-room brick; 2 bedrooms 1st floor; nice attic and basement garage; nice lot, 60 feet or more by 160; shade; terms.
BUEHL-BRACKMAN,
106 W. Jefferson, Kirkwood 24.

Kirkwood

Live in Restricted

McLain lane; these attractive new homes will appeal to you; located on S. Geyer rd., just north of Big Bend; an F H A approved development; most desirable restrictions; 36 homesites fronting 75 feet or more; all possible schools, churches and transportation; all improvements; gas, water, electricity; city sewers; splendidly built Cape Cod and Dutch Colonials; 3 and 3 bedrooms; average price $8000. Open. CA. 6000.
Carl G. Stifel Realty

NEW KIRKWOOD HOMES

PRICED FROM $5500 TO $17,500
238 W. Woodbine; 5-room Cape Cod Colonial; attached garage; lovely lot.
10 Orchard lane (Windsor Acres); 5 room Colonial cottage of brick, semi-studio living room; huge fireplace, gas-fired; air-conditioned heat.
657 Hawbrook (Lockwood Gardens); 8 rooms, 3 baths and first floor lavatory; beautifully decorated throughout.
830 N. Syracuse; 6 rooms, 2 baths and first floor lavatory; New England Colonial of stone and clapboard.
Open and heated, 2-5 p. m. Sunday.
RAYMOND M. HENLEY COMPANY.
111 W. Washington av. TErryhill 3-0800.

EXCEPTIONAL VALUE

437 S. Kirkwood rd.; 7 rooms and sunroom; bungalow; stucco on tile; convenient to schools and transportation; 1-car garage; beautiful lot, 70x300; nine-year-old cider rearing furnished or unfurnished. Priced very reasonable.
THE TRUST CO. OF KIRKWOOD
Office Open 2 to 5 P. M. Sunday. RI. 210.

D.R.B REALTORS — 6 ROOMS—BREAKFAST ROOM, BRICK, $5500
1024 and 1026 Kirkham av., just west of Berry road, two residences, each full 2-story; a real bargain at this price. Open.
DIMMITT-RICKHOFF-BAYER, ST. 1314

KIRKWOOD'S BEST

Hollywood lane, 4 blocks south of Manchester on Denny rd.; 3 and 4 bedrooms; all latest features; 60-ft. lot; 2-car garage attached; priced as low as $9750. See these today.
BUILDER ON PREMISES
R. W. SANDERS, TErryhill 3-0279
HOLLY HILLS REALTY CO.
5634 S. Grand. — Realtors. — RI. 7117.

D.R.B REALTORS — 485 Clemens
Beautiful 5-room, 1 floor lay., rambling Colonial home, almost new, on beautiful landscaped lot. Owner needs larger home; your opportunity to buy right.
DIMMITT-RICKHOFF-BAYER, ST. 1314

SALE—TRADE—RENT
524 CENTRAL; 5 rooms, new, beautiful home. $400 down. Owner PA. 5226.

$100 Cash $48.50 Per Month
New 5-room Dutch Colonial at 1113 N. Clay ave. Kirkwood 1748.

LOOK THESE OVER.
646-650 E. Adams; two new colonial bungalows; just finished; beautiful interiors; big lots; fine location; terms. Open today.
FRANKLYN E. MEYER CO., PA. 3390.

NEW BRICK COLONIAL
809 Dallas, 5 rooms, must sell; make offer; open Sunday.

NEW 6-ROOM brick colonial, steam heat, tile bath and lavatory; large corner lot; price $7500. EV. 4989.

NEW BRICK COLONIAL—Will trade for lot, residence, auto, or etc. Box E-324, Post-Dispatch.

HOMES—Desirable new, also homesites. Call C. A. Droz, 237 Peske av., KI. 1173

Ladue Village

LADUE VILLAGE
AT CLAYTON & LAY ROADS

Substantial new 2-story Colonial residence; one acre with gorgeous shade trees; at a Rare Bargain; 6 bedrooms, 3 tile baths, 4-car garage. Open today for inspection.
HENRY R. WEISELS CO.

No. 20 BRIARCLIFF

A distinctive new residence
by
Westland Corporation
1220 Chemical Bldg. CH. 6350

LADUE VILLAGE

Litzsinger and Daniel rd., 1 mile west of Lay rd. Just completed, 4 fine homes, 3 and 4 bedrooms, 2 and 3 baths. Open all day. FL. 6000.
Carl G. Stifel Realty

OWNER
Must sell new Colonial home, 6 rooms and unfinished maid's room; air-conditioned heat; ¾ acre; just west of Tilles Park off Litzsinger rd.; consider small trade; this home is ideal in location and priced far below surrounding property. RE. 0716.

INDEX TO CLASSIFIED ADVERTISEMENTS

In This Section

REAL ESTATE

	Page		Page
Acreage	4	Houses, Colored (For Rent)	7
Apartments Wtd. to Rent	7	Investment Property	7
Apartments for Rent	8	Lots for Sale	7
Apartments for Rent (Furnished)	8	Modernization	3
Apartments for Sale	6	Money Wanted	2
Bids, Plans and Estimates	2	Office Space	10
Business Property for Rent	10	Real Estate, Colored for Sale	7
Business Property for Sale	7	Real Estate (Country)	7
Bungalows Wanted to Rent	7	Real Estate in Exchange	3
Bungalows for Rent	9	Real Estate Wtd. to Buy	4
Bungalows for Sale	5	Real Estate Loans	2
Farms and Farm Lands	7	Real Estate (Other Cities)	7
Financial	2	Residences for Rent	9
Flats for Rent	8	Residences Wanted to Rent	7
Flats, Wanted to Rent	7	Residences for Sale	7
Flats, Colored (For Rent)	7	Resorts (County Board)	7
Flats for Rent (Furnished)	9	Stocks and Bonds	
Flats for Sale	6	Suburban Property for Rent	10
Hotels	8	Suburban Property for Sale	4

FOR SALE

	Page		Page
Animals	11	Miscellaneous for Sale	11
Antiques	14	Machinery	11
Aquariums and Fish	12	Musical Instruction	10
Automatic Refrigerators	14	Musical (For Sale)	10
Automobiles	12,13	Money to Loan	10
Auto Accessories	13	Motorcycles for Sale	11
Auto Loans	12	Office Appliances	11
Auto Tires	13	Office Fixtures	11
Trucks	12	Oil Burners	11
Beer Equipment	11	Pianos	10
Bicycles, Motorcycles	11	Plumbing Supplies	11
Boats and Motors	11	Poultry and Birds	12
Books, Periodicals	11	Radios	10
Building Material	11	Refrigerators (Commercial)	11
Clothing	11	Safes	11
Furnaces	11	Seeds, Plants and Trees	11
Household Goods Wanted	14	Sewing Machines	14
Household Goods for Sale	13, 14	Talking Machines	10
Horses and Vehicles	11	Typewriters	11

SUBURBAN PROPERTY FOR SALE

Thanksgiving in Your Own Home



FIRST SHOWING
No. 3 York Drive

See this new and charming New Orleans Colonial home. For sheer charm you'd have to travel far to equal it. There are 7 rooms, 3 baths, 2 attractive porches, with southern exposure. This extremely attractive residence is situated in a commanding location in beautiful York Village. This property must be inspected to be appreciated and is offered at a real bargain figure, $17,500. Open for inspection today.

DIMMITT-RICKHOFF BAYER
BIG BEND AT CLAYTON — STERLING 1314

COUNTY ACREAGE



Beautiful tracts on Warson, Denny, Radnor, Geyer, Spoede, Litzsinger, Mason, Conway, Kent and Ladue.

Mary Potter Love
Inc.
2 Forsythe Walk
RAndolph 8150

SUBURBAN PROPERTY FOR SALE

VISIT Berkshire



A Development of Federer Realty Co.

Homesites for the Discriminating
8950 Clayton Road

RALPH J. CRAUSE
In Charge of Sales — WYdown 0130

Godwin Lane

McKnight at Lay Road, Ladue Village
4 Bedrooms—3 Baths.
Lot ¾ Acre.
CORNET & ZEIBIG, Inc.
719 Chestnut

Gratia Dutton presents—
A BETTER HOME
amid refined surroundings

Here are new COLONIAL HOMES of 5 and 6 rooms with 1½ baths, combining quality construction, the best of building materials, and distinctive plans which provide homes that will be a source of great pride to any owner.

HOUSES ARE OPEN AND HEATED
9120 WHITE AVE.

Drive south on Lay road to Tilles Park, then drive 3 blocks east on White ave. to Stratford lane.

Luxemburg

PAULE, 3617—5 rooms; hot-water heat; near transportation; sacrifice. RI. 1305.

Maplewood

WHY PAY RENT?
When you can buy a new 4-5 room brick bungalow with small down payment and pay the balance with your rent check; inspect 7618-7628 Folk av., and let us explain how you can live in one of these new homes; 1 block west of Big Bend. 2200 south.
REALTOR DOLAN HI. 2610

D.R.B REALTORS — You Can't Beat It for $4750
7820 Alta; matt brick bungalow; 5 rooms and sunroom, tile bath, furnace, hardwood floors, 2-car basement garage. Terms.
DIMMITT-RICKHOFF-BAYER, ST. 1314

2143 ALAMEDA AVE.

Fine 6 rooms, bath, furnace; lot 35x150; offer wanted.
O. J. McCAWLEY R. CO. — MA. 2813

BLENDON, 22xx—6-room brick; modern; cheap; E Z terms; offer. RI. 4898.

GERHARD, 2518—4-room modern frame bungalow; no down payment.

LYNDOVER, 7219—Owner will sell or exchange this 5-room bungalow in Maplewood for single or double flat. Open.
D. J. DICKMANN — 804 Chestnut — MAin 4111

FOR MAPLEWOOD sales or rentals.
VINCENT, 7311 Lohmeyer. RI. 2201.

FOR MAPLEWOOD sales or rentals.
VINCENT, 7311 Lohmeyer. RI. 2201.

LOW PRICE—THIS WEEK ONLY
7324 RICHMOND PL. OPEN
5-room brick bungalow, A-1 shape.
O'ROURKE — 5471 GRAVOIS — Riv. 4310
$2950, 4-ROOM BRICK.
All modern; tile b



...kshire

...lopment of ...r Realty Co.

...or the Discriminating ...50 Clayton Road

WYdown 0130

...lwin Lane

...ay Road, Ladue Village

...ooms—3 Baths.

...t ¾ Acre.

... & ZEIBIG, Inc.

...9 Chestnut

...ton presents—

...TER HOME

...ned surroundings

...L HOMES of 5 and 6 rooms with ...ility construction, the best of build...tive plans which provide homes that ...pride to any owner.

...E OPEN AND HEATED ...WHITE AVE.

...Tilles Park, then drive 3 blocks east on ...

Overland

Michelson's Bargains

A REAL 6-ROOM HOME

3511 WALLIS AVE.—ONLY $3450; modern 2-story bungalow; side drive; garage; large yard and fruit trees.

3530 DIX Only $3250

4 ROOMS

9600 west on St. Charles Rock road. Real 3-unit brick bungalow. All nice rooms. Modern throughout. Side drive garage.

BEAUTIFUL COR. BUNGALOW

9531 EMERSON AT HOOD **Only $2675**

4 large rooms, bath, furnace, 2-car garage; side drive; lot 80x180; perfect condition. Near schools and transportation.

2921 Ridgeway (St. John's)—5-room modern brick; large lot; easy financing. Call CHestnut 2177.

Pasadena

A VISIT TO BLOCK 26

IN PASADENA HILLS

On high ground at the intersection of 100-ft. Country Club Blvd. and Overbrook Drive are FOUR NEW HOMES just completed. Two homes have FIVE ROOMS ALL ON ONE FLOOR with stairway to a present unfinished second floor. Two have BEDROOM AND TILE BATH ON FIRST FLOOR and TWO BEDROOMS AND SECOND TILE BATH ON SECOND FLOOR. Each home has a LARGE SCREENED PORCH. Is completely finished with wall decorations, linoleum, insulation, weatherstripping, gas, water heaters and AIR-CONDITIONING PLANTS—gas fired. LARGE LOTS, garage in basements, PRICES ARE LOW and convenient terms can be arranged. For information CALL OLIVE 1111.

Carl G. Stifel Realty

PASADENA HILLS SNAP

7341 Ravinia dr., lot 76x120, English style, almost new residence; 5 bedrooms, 2 tile baths, tile kitchen, rathskeller, air-conditioned heat; must be seen to be appreciated; owner will sell for $10,000 less than cost. Key at 3950 Roland pl. Be sure to see this today.

GEO. J. WANSTRATH, CE. 2940. 715 Chestnut. EV. 3205.

WILL DONATE $1250

TO PURCHASER OF NEW $1300 3 BEDROOM GEM at 4306 Cardwell by selling at the ridiculous price of $10,750.

HAROLD C. SIMON & CO. CO. 4762.

Pine Lawn

BEACHWOOD, 4104—5-room frame; hot water heat; lot 60x125; $3350, $300 down.

H. A. SCHNEIDER. MU. 6580. EV. 6474.

BIRCHER, 6114—New 5-room brick, tile kitchen and bath, air conditioned heat; buy; go to 4200 north on Jennings rd., ½ block east.

CRESTON, 6227—Modern brick bungalow; classy.

Keeney-Toelle, 5506 Nat. Bridge. MU. 7370

DARDANELLA, 62xx—6, sunroom; modern brick bungalow; $5750. Terms.

Keeney-Toelle, 5506 Nat. Bridge. MU. 7370

KVENLEN, 2426—$300 cash; matt brick bungalow, 4 rooms, tile floor bath, furnace; garage; lot 40x120; like new; $3500.

MR. MARTIN, FOrest 4233. Easton-Taylor Trust Co., 4015 Delmar.

SALE—TRADE—RENT

3734 SYLVAN; new 4-room bungalow; oak floors, modern. Owner CO. 0840.

Richmond Heights

D.R.B REALTORS

7563 Wise

New 5-room brick bungalow and tile pin porch, air conditioned. F. H. A. loan $60 0. Terms like renting.

DIMMITT-RICKHOFF-BAYER, ST. 1314

A Give Away — $300 Down Less Than Cost Today!

New 5 rooms, tile bath, kitchen, VERY LOW PRICE. RO. 1661.

BEAUTIFUL LOT—50x140, sacrifice; leaving city. Owner, 5227 Wells. Forest 8111.

BUNGALOW—Modern 6 large rooms; garage; price $5250. Box E-198, P.-D.

BRUNO, 7608—$7300; beautiful new 5-room brick colonial; air conditioned. DOERING, 5013 Gravois. RI. 8180.

CLAYTONIA TER., 1425—See this attractive home today; 5 room; tile bath, modern brick. Sell at $4950; bargain. A. JAY KUHS.

Something Different

7583 Hiawatha (corner Bruno), brand-new Colonial bungalow, 5 rooms on one floor; stairway and room for 2 on second; air-conditioned heat, tile kitchen and bath. Open all day.

DIMMITT-RICKHOFF-BAYER, ST. 1314.

SUBURBAN PROPERTY FOR SALE—Ladue Village



No. 5 McKnight Lane

(S. W. Corner McKnight & Ladue Roads)

Open and Heated for Inspection

PArkview 0522

Richmond Heights

NEW COLONIAL

1230 BOLAND PLACE

NEARING COMPLETION

Lovely Colonial 6-Room Home Screened Sleeping Porch—Recreation Room

Schools and Transportation

7000 Clayton Road—3 Blocks South

OPEN SUNDAY

HARTMANN-HEINRICH

Realtors. LAclede 2165.

OFFERED BY MORTGAGE HOLDER BUILDERS LOSS, YOUR GAIN

New air-conditioned bungalow; has real fireplace; colored tile wall bath and kitchen; large lot; side drive; 5 blocks south of Clayton on Big Bend to 7418 Warner. Open.

VERNON LAUX 4658 GRAVOIS RI. 7800

$5500 BUYS THIS

Nice 8-room bungalow; 7540 Harter ave.; perfect condition.

DIMMITT-RICKHOFF-BAYER, ST. 1314

HIGHLAND TER., 1318—8-room bungalow; arranged for 2 families; 2 lavatories; hot-water heat; 4 rooms each 1st and 2d floor; everything 1st class.

Bungalow Clearance Sale

MUST SELL—$300 DOWN

1317 Laclede Station

(7800 West—1300 South)

5 strictly modern rooms, block to Catholic Church, transportation, public school, will trade.

QUICK R. E. CO. MAin 4182. Sunday and nites. HI. 2488.

LOT—150 ft. front, concrete street, sidewalk, good neighborhood, price $10 per foot. Hiland 0906.

Owner Transferred, Make Offer!

7115 Nashville, St. Luke's parish; 7 rooms, 2 baths, hot-water heat; hurry.

WOLF-POLLACK, 806 Chestnut. MA. 1858

SIEBENBERG DR., 8404—Just south of Clayton rd., at Kirkwood-Ferguson car line. This is a real home; nicely located; reasonable price; 6 rooms; modern. CA. 6000.

Carl G. Stifel Realty

NEED MONEY—Must sell my lovely bungalow, latest ornamental plaster, fireplace, steam heat, large lot, near all schools and churches. Box A-411, P.-D.

St. John's Station

4-RM. BRICK BUNGALOW

Small Down Payment **$2950**

$269 Albin

50-ft. lot; modern throughout. $28.00 monthly includes everything.

CHAPIRO, 722 Chestnut. CE. 1911.

ROBINSON, 3221—Buy from builder, new 5-room, sun porch, tile kitchen, near school and transportation; small down, balance like rent; open. EV. 6536.

Shrewsbury

NEW BUNGALOW Shrewsbury

4908 WILSHUSEN

Entirely different 6-Room Plan. Attached Garage, Excellent Construction

HARTMANN-HEINRICH

Realtors. LAclede 2165.

GROVE, 7823—7 rooms, modern home, large lot with trees; owner leaving city; a real bargain at $5950. For appointment, phone

REALTOR DOLAN HI. 2610

University City

YOU HAVE NOT

been anything to compare with these new homes we are offering at $123-31 Teasdale, just south of 8100 Delmar. Three bedrooms; first floor lavatory; attached garage. CA. 6000.

Carl G. Stifel Realty

PASADENA HILLS SNAP

7341 Ravinia dr., lot 76x120, English style, almost new residence; 5 bedrooms, 2 tile baths, tile kitchen, rathskeller, air-conditioned heat; must be seen to be appreciated; owner will sell for $10,000 less than cost. Key at 3950 Roland pl. Be sure to see this today.

GEO. J. WANSTRATH, CE. 2940. 715 Chestnut. EV. 3205.

WONDERFUL TERMS

Excellent 6-room colonial. 8xx North and South rd., University City; $200 down and $90 a month or $900 down and $65 a month.

Box A-233, Post-Dispatch.

ON PERSHING HILL

You'll find a home that will appeal to you and the rest of the folks. Completely redecorated, including floors, woodwork, etc.; 4 bedrooms, 2 baths. 7045 Pershing. CA. 6000.

Carl G. Stifel Realty

D.R.B REALTORS

A REALLY OUTSTANDING BUY

7137 Princeton

7 rooms, tile kitchen, breakfast room and 2 baths, extra lavatory. Only 2 years old; owner leaving city. See this now.

DIMMITT-RICKHOFF-BAYER, ST. 1314

Location, Surroundings

and view are after all important when you buy a home. Here's one in the "money"; modern and like new too. Six rooms, wonderful lot. 7419 Stratford. CA. 6000.

Carl G. Stifel Realty

BIG BEND AND WASHINGTON

S. E. Corner, beautiful 6 bedroom home! 300 foot lot.

Exchange for Business Property.

THE EDWARD GLIK CO.

5154 Delmar. RO. 0611.

University City

YOU HAVE NOT.

Been anything to compare with these new homes we are offering at $123-31 Teasdale, just south of 8100 Delmar. Three bedrooms; first floor lavatory; attached garage. CA. 6000.

Carl G. Stifel Realty

WONDERFUL TERMS

Excellent 6-room colonial. 8xx North and South rds., University City; $200 down and $90 a month or $900 down and $65 a month.

Box A-233, Post-Dispatch.

New University Hills Home

Warren, 546—4 bedrooms, 2 baths.

THE EDWARD GLIK CO.

5154 Delmar. RO. 0611.

WELL-BUILT UNIVERSITY CITY RESIDENCE

4 bedrooms, two tile baths, lavatory; large rooms; 2 large porches. See today. 7811 Cornell.

CRANE WILLMORE ORG., INC., 6723 Donovan. FLanders 8100.

University City

Builder Liquidation Sale

7550 Trenton, University City

New 5-room brick bungalow; very modern and 100% complete; only $4950.

5% down and 1% a month, including principal, interest and taxes.

RAndolph 8276. PArk. 6514.

Vatterott Bros. Const. Co., 3 S. Meramec

BEST BUY, U. CITY

7 Rooms—Cut to $10,850

7274 MARYLAND

OPEN TODAY FOR INSPECTION

Owner built pretentious home in County; instructs us to move this attractive house at once. Substantial, well arranged, building, exclusive neighborhood. Splendid rathskeller. Near Lady of Lourdes and Flynn Park schools. Long term financing at 5% with small down payment. Exceptional opportunity. Call

BLONIM R. CO., 722 Chestnut, CE. 5563

BRAND NEW—7484

Stanford; really elegant; 6 rooms; ultra modern; most attractive price. GA. 6000.

Carl G. Stifel Realty

UNIVERSITY HEIGHTS SMALL HOME

Bargain Under $10,000

767 Radcliff, 7 rooms, bath, attached garage; hot-water heat, oil burner; in fine condition; owner wants offer.

DIMMITT-RICKHOFF-BAYER, ST. 1314.

WONDERFUL—Like new; 5-5 and sunrooms; built like rock of Gibraltar; owner first floor. 7472 Delmar. CA. 6000.

Carl G. Stifel Realty

ONE BLOCK FROM HIGH SCHOOL.

6 rooms, sleeping porch, hot-water heat; only $6000. Terms.

FRANKLYN E. MEYER CO., PA. 3390.

AMHERST, 7466—A few blocks north of Delmar; just completed; 6 rooms; modern; large bedrooms; tiled kitchen, bath; extra lavatory; air-conditioned; reasonable price. CA. 6000.

Carl G. Stifel Realty

OWNER SAYS SELL!

Pershing, 6604—4 bedrooms. A real bargain for quick sale.

THE EDWARD GLIK CO.

5154 Delmar. RO. 0611.

BARGAINS

In beautiful University Hills; Flynn Park school district; beautiful yard; flowers; shrubs; must be seen to be appreciated. 7249 Greenway. FArkview 4840.

FOUR-FAMILY FLAT

68xx West; near schools, churches, transportation; new district; good income. FR. 1132.

AMHERST, 6900—8 rooms, must sell to close estate, $8500. CA 8398. CA. 1455.

AMHERST, 6900—8 rooms; sell to close estate; $8500. CA. 8398. CA. 1455.

7936 GANNON

OPEN 2 TO 5 P. M. TODAY

7 ROOMS, 2 TILE BATHS

Unusual circumstances make it possible for us to offer this fine home at a most attractive price. Terms.

GIRALDIN BROS. R. E. CO., CH. 4314

CANTON, 7442—Nice 5 room modern frame close to schools; owner must get rid of it.

H. & K., 5316 Natural Bridge. EV. 8092

CHAMBERLAIN, 7309—New 6-room residence, tile kitchen and extra lavatory, basement garage; open.

REALTOR DOLAN HI. 2610

1110 COLLINGWOOD DRIVE

AT 9000 OLIVE BLVD.

See this attractive new 5-room home. Priced right. Chas. E. Thomas R. Co., FRanklin 0410.

CORBITT, 7021-25—2 new brick bungalows; all modern improvements; open all day Sunday; $5750.

REALTOR DOLAN HI. 2610

7025 CORNELL

4 bedrooms, 2 baths, new.

THE EDWARD GLIK CO.

5154 Delmar. RO. 0611.

7722 CORNELL; 7 ROOMS

ATTRACTIVE, BRAND-NEW HOME

OPEN FOR INSPECTION TODAY

QUALITY BUILT; LOW PRICE; TERMS

Near 3 University City schools; opportunity.

SLONIM R. CO., 722 Chestnut. CE. 5563.

CORNELL, 7820-22—New 6-room residence, tile bath and lavatory, 2 open porches, 2-car garage, air-conditioned heat; open.

REALTOR DOLAN HI. 2610

7829-31 DELMAR

New 6-6 duplex, air conditioned, 4-car garage; transportation at door.

REALTOR DOLAN HI. 2610

DREXEL DRIVE.

Between Hanley and North and South rds., 5 new bungalows, in shadow of grade, junior and senior schools; 5 rooms, garage; terms. Open today.

FRANKLYN E. MEYER CO., PA. 3390.

ELMORE, 8518 (Darstdale)—New, strictly modern, 5-room brick bungalow; $4950.

A PARK-LIKE HOME

1021 FOREST PARK AVE., $2275

Block east of Sutter at Maple; 4 large rooms; hot-water heat; perfect condition; large lot; garage; must be seen. MICHELSON REALTY CO., 820 Chestnut

FORSYTHE BLVD.—Home really has appeal; 3 bedrooms, 2 sunrooms; oil burner; most substantial construction. 7249 Forsythe. CA. 6000.

Carl G. Stifel Realty

Perfect New Homes—6 Rooms

7484-86 GANNON, $8750

Bungalow style, smart appearance; expert construction. Real value, $1000 down.

7422 GANNON, $9450

6 rooms, 2 stories. $1000 cash.

GLICK R. E. CO. MA. 4182

LINDELL, 7266—5-room Dutch Colonial, newly decorated inside and out; splendid home for a small family; ideal location; vacant. Inspect today. LACLEDE BOND & MORTGAGE CO., CHestnut 6912.

7317 MARYLAND

Here is quality at a price; location, too; a fine-built 7-room 2-bath home, large lot, sunroom, sleeping porch; $16,500.

CHAUNCEY P. HEATH CO., GA. 3164.

7322 MELROSE—$8250

This cozy new Colonial with all new features, automatic air-conditioned heat, large lot, 50x158; a beauty; open today.

DIMMITT-RICKHOFF-BAYER, ST. 1314.

SUBURBAN PROPERTY FOR SALE—Normandy

Save $1000—Buy Direct From Builder



IN BEAUTIFUL NORTHWOODS

SEE THIS BEAUTIFUL NEW 6-ROOM HOME, PARK-LIKE SURROUNDINGS

3 Bedrooms, Lovely Screened Porch; First Floor Tile Lavatory; Air-Conditioned Heat; Attached Garage; Private Concrete Street. One Block to Street Car Transportation, Also Busses.

OPEN DAILY

DRIVE OUT TO 6921 NATURAL BRIDGE, THEN 1 BLOCK NORTH

University City

LINDELL, 7310—6-6 flat; studio living room; rents $170 month; owner says sell. Open. HAAKE, FOrest 2284.

7343 NORTHMOOR DR.

Attractive 2-story, 6-room Colonial residence; all latest appointments; Lady of Lourdes Parish; finance to suit. "Owner says sell this week."

FOSKIN REALTY CO. 3514 St. Louis

PERSHING, 72xx — Beautiful 2-family building; 8 rooms; 2 baths each floor; close to Flynn Park School; priced reasonably. APEX REALTY CO., MAin 4860.

7270 PRINCETON

New English residence, 4 bedrooms, 2 full tile baths; extra lavatory, air conditioned, 2-car garage; open.

REALTOR DOLAN HI. 2610

RESIDENCE—6 rooms down, 4 up; hot-water heat; stoker; 5-car garage; income $90 month besides spacious living quarters; a real home and investment. Box A-208, Post-Dispatch.

UNIVERSITY CITY HOME.

BEAUTIFUL LOT—ROCK TERRACE.

533 Wardier av.; very modern, 7 rooms, lot 60x196; owner wants to sell now. Phone Luepfer-Acker, Inc., CH. 8905.

ONE OF U. CITY'S FINEST LOCATIONS

7175 Washington, this extra value home can be bought at the price of a bungalow, 7 attractive rooms, slate roof, center hall plan, large landscaped lot 50x192; restricted location, yet close to all conveniences; a positive sacrifice at $8500; open.

DIMMITT-RICKHOFF-BAYER, ST. 1314.

100 FT., 7 R., 2 BATHS

It's beautiful; 15 Princeton pl.; price very low and we mean just that. Look. CHAUNCEY P. HEATH CO., GA. 3164.

7xx Yale!

Lovely residence; modern; garage. Excellent location. Owner anxious to sell. Will sacrifice.

HENRY H. HAFFNER R. CO. CAb. 2996

8914 WASHINGTON—$9500

10 rooms, 2 baths; a real buy.

CHAUNCEY P. HEATH CO., GA. 3164.

D.R.B REALTORS

7139 WATERMAN

Closing estate, 4 bedroom Colonial type, clear, will submit offer.

DIMMITT-RICKHOFF-BAYER, ST. 1314

Vinita Park

FORCED TO SELL

BIGGEST BARGAIN IN PARK

IMMEDIATE POSSESSION—OPEN

Exceptionally well built brick bungalow, 4 rooms and sunroom, air-conditioned, tile bath, hardwood floors, asbestos roof, 2-car garage; lot 50x200; terms. An opportunity of a lifetime; now going and will be gone shortly. 8250 Garfield. A. JAY KUHS.

MADISON, 8359—New 5-room brick; tile kitchen and bath; $4150; lot 50x165. H. A. SCHNEIDER. MU. 6580. EV. 6474.

Webster Groves

$10,500

Will get you a Colonial residence in elegant shape, between Bristol and high school; with large living room, sunroom, dining room and kitchen on first floor; three bedrooms, sun porch and tile bath on second floor; maid's room and bath on ground floor; 2-car garage; lot 65x280; beautifully shrubbed; located at 330 Plant. Key at office or 222 Plant.

TREMBLEY-WILSON

RE. 0308.

A REAL BUY

725 Clark av.; large living room, good size dining room, den and modern kitchen 1st floor, good size bedrooms on 2d floor, one being same size as living room and would make 2 good-size bedrooms if desired; hot-water heat; brand-new stoker, 2-car garage; house in elegant shape; owner transferred to Washington, D. C.; so will sell at the extremely low price of $7000.

TREMBLEY-WILSON, REpublic 0308.

NEW BRICK COLONIAL 320 BRISTOL RD.

Open 2 to 5 P. M.

An 8-room residence with 3 baths, 2 lavatories, 2 recreation rooms. Laundry. Gas automatic furnace. 2-car garage. (House will be heated).

WEBSTER GROVES TRUST CO.

REALTORS

House Supreme

COLONIAL

It has everything; see it for a home and ideas; west on Lockwood ave. to Edwin ave., north to 218.

Wilford P. Joy

See Hardith Hills Real Place to Live

2 blocks south of Manchester rd. on Rock Hill rd.

NEW HOME BARGAIN

416 Pasadena, 1 block north of Big Bend at Selma ave., in Webster; 6 rooms; tile bath and kitchen; air-conditioned; 2-car garage; large lot. Open Sunday, 2 to 5.

ANSLINGER-STOCKE-BUERMANN

3612 Gravois. LAclede 8989.

IN YOUR HOME BY XMAS

See today; lovely new brick colonial; well built, 3 bedrooms, corner lot. Must be sold. 805 S. Gore, Webster Groves. RE. 2486.

NEW 6-ROOM RESIDENCE

342 Sylvester, corner of Stark ct.; beautiful home, ideally situated; large trees, large sleeping porch; lot 50x150.

FRANK B. J. DARE, Builder, HI. 6840.

SIX ROOMS—$4000

Buy this today; full 2-story residence; hot-water heat; 50-ft. lot; 866 Newport is the biggest bargain in Webster.

DIMMITT-RICKHOFF-BAYER, ST. 1314.

BERRY, 1207—6-room bungalow, fully insulated; large porch; double lot; extra depth; owner will consider trade.

FIRST NATIONAL RLTY. RE. 3881.

A LOVELY NEW HOMES in "Webster Acres"; 5 to 7 rooms; also lots for sale; good schools, transportation. ELM AVE., between Big Bend and Chippewa. Phone ST. 2766.

NEW 5-ROOM COLONIALS, $4500

Just completed; real fireplace; insulated; lot 50x150; small down payment, $35 month. 746 N. Lacade Station rd., block north of Tuxedo blvd. WEb. 3204.

CORNELIA, 111—Lovely living room and sunroom, 3 nice bedrooms; stoker.

FIRST NATIONAL RLTY. RE. 3881.

CHOICE RESIDENCE ON QUIET STREET

12 Oak ter., 3 bedrooms, oil burner.

FIRST NATIONAL RLTY. RE. 3881.

GARDEN AV., 725—6-room frame bungalow, bath, furnace with blower, lot 50x150, garage, cash up at $3750; act quick. REpublic 2486.

LEONHARD DR., 805 (Rock Hill Village)—6-room modern brick bungalow; no down payment. VINCENT, HI. 2201.

LOTS—75x125, on Avalon, Manchester, Berry rds. Owner, PA. 3522.

OAKWOOD, 526—Modern home; hot-water heat; hardwood floors; large living-room with fire place; 4 bedrooms, sunroom, sleeping porch; double garage.

WEBSTER LOTS—Well located; high grade neighborhood; $1050. A. T. & WHITE-LAW TERRY, 111 N. 7th at.

Wellston

OPEN TODAY

$1950 Buys 4-Room Frame

Bungalow, lot 75x129, 1576 Lewis, ½ block from Easton. First earnest money gets property.

MA. 4111, DICKMANN, 804 CHESTNUT

$3150 THIS is very cheap; 7-room modern frame, large lot, all newly decorated and painted; convenient location on Chatham; terms to responsible party.

H. & K., 6316 Natural Bridge. EV. 8092.

SACRIFICE MODERN BUNGALOW

$250 CASH WILL HANDLE

1571 Wellston ave.; brick bungalow; hardwood floors; in perfect condition.

LARNER-DIENER CO. CE. 2965

$200 1522 Valley (6500 Easton). Lovely 3-room cottage, bath, garage. Pay it out with rent.

DOWN GHERTNER CO., 5715 Easton. MU. 1380.

DERBY, 6326—5 rooms and bath on first floor; new hot-water heating plant; good condition; lot 60-foot front; $2950.

H. B. SURKAMP CO., 6331 EASTON.

BUNGALOWS AND COTTAGES For Sale

BUNGALOWS—PRICED RIGHT.

2130 Gray (Overland); 4-room frame, bath, furnace.

2472 Oakland (Overland); 5-room brick; furnace.

6415 and 6419 West Court (1 block east of Kingshighway); 2-5 room brick bungalows; modern.

For information call FEIK, FL. 5600; NARN-HERERER RLTY CO., 3415 S. KINGSHIGHWAY. OFFICE OPEN SUNDAY.

Budget your income and buy on terms that cannot be equalled. Box A-232, Post-Dispatch.

North

VERONICA PARK

8809 to 8823

HALL'S FERRY ROAD

MODERN BUNGALOWS

Five large rooms, hardwood floors, tile bath, beautiful kitchens with tiled wainscot, inlaid linoleum, beautiful sink and cabinet arrangement.

Air-Conditioned Heating

Near Public and Catholic Schools.

Good Transportation.

HAUSCHULTE R. E. CO., 2407 North Broadway CHestnut 6516

$200 CASH WILL BUY

6-Room Modern Cottage

A-1 CONDITION

and balance easy terms. 40xx St. Ferdinand. A REAL BARGAIN! JE. 9640.

$100 CASH

Buys 4-room cottage; bath, eelctric and furnace; newly papered and painted. 3010 N. Newstead; price only $2450; easy payments. Whyman, 722 Chestnut. CH. 8500.

BELLEFONTAINE RD.

About 2 miles north of Riverview Dr.; beautiful 8-room strictly modern bungalow, one floor; oil burner; lot 72x250; small cash payment, balance monthly payments; bargain.

O. J. McCAWLEY R. CO. MAin 2813.

BITTNER, 609—3 rooms; lot 33x135; price $1200.

JOS. F. KOEHR. EV. 8010.

YOU CAN'T BEAT THIS!

4232 Blair—$300 Down

6 rooms; very very cheap! See for yourself. Open. RO. 1661.

BRANCH, 1211—4 rooms, modern, brick, $2450; $250 cash, $22.50 monthly includes interest. Owner there.

LESS THAN $2000.

5-room brick; bath, furnace, front drive; brick porch; needs a few repairs; look at 1724 Elliot av.

DUERBECK REALTY CO., 1813 N. Grand

SALE—TRADE—RENT

4272 Farlin, 5 beautiful rooms, strictly modern, low price, owner, HI. 2488.

1710 GRAPE AVE.

BUILT BY OWNER—NOW FOR SALE.

Worth your inspection; hot-water heat; vitrolite kitchen and bath; large rooms; screened and glassed-in porch; large garage with side drive; open daily 1 to 5; one block east of Goodfellow; one block north of McLaran.

STOCK & SON REALTORS EV. 4990 4712 Nat. Bridge

Northcrest Bungalow

1615 Grape av.; one block north of McLaran av.; 6-room brick, many large closets, bath on 2d floor and lavatory first floor; hardwood floors all through; lot 40x132; double garage; price $8000, easy terms.

HAUSCHULTE R. E. CO., 2407 N. Broadway.

4487 LEE AVE.

Fine 5 rooms, bath, furnace, garage; good condition; bargain for quick sale.

O. J. McCAWLEY R. CO., MAin 2183.

LEE, 4463—5-room brick; bath; furnace; garage; leaving city; immediate possession; reduced to $2800; owner will show.

SMALL DOWN PAYMENT

3034 New Ashland

6-Rm. Dandy Frame **$2450**

Bath, furnace, 50-ft. front; 4-car garage; poor health forces owner to sell quick. HAHARDT, 722 Chestnut. CE. 1911.

3748 PENROSE, $2350

Rented; must be sold. Terms. Call Mr. Cecil. 4399.

LEXINGTON, 4233 W.—5-room modern brick — — — — **$3500**

STRODTMAN & STRODTMAN, CE. 8966

VERONICA PARK DISTRICT

8722 Oriole; 5 large rooms, floored attic, tile bath and kitchen, air conditioned heat, garage. Block to public, Catholic schools and bus line. Open today 1 to 5.

EDW. L. KUHS JEfferson 3500 2831 N. GRAND

INSPECT THIS FINE NEW HOME

8661 Partridge; exceptionally fine 5-room bungalow with large attic. All of the latest features. New streets, sidewalks and alleys. Attractive price. Open 2 to 5; heated.

E. W. FRANGE & CO. FRanklin 4262.

Bungalow Clearance Sale

BUILT 18—SOLD 14

4238 W. San Francisco

Holy Rosary Parish, Fairgrounds Park. Finest location in city.

Builder, CO. 0840.

4024 N. TAYLOR

1½-story 5-room brick bungalow; bath, furnace, price $3500.

KNICKMEYER-FLEER, FRanklin 6616.

THRUSH, 740—4-room and sunroom; modern; price $4200.

JOS. F. KOEHR. EV. 8010.

ZEALAND, 53xx—3 rooms; bath, furnace; garage; fine order; low price.

EICHENSER, 4033 W. Florissant. CO. 1030

$250 CASH, $15 monthly, buys 2336 Howard st.; price only $2650; big bargain. Whyman, 722 Chestnut, CH. 8500

SUBURBAN PROPERTY FOR SALE—Webster Groves

SUBURBAN PROPERTY FOR SALE—Webster Groves

Warm and cozy in winter_ask Grandma what she thinks of a TRIPLE-INSULATED* HOUSE



* TRIPLE INSULATION MEANS a house that has been "insulated" or protected against fire, weather and wear with these 3 J-M materials:

1—Asbestos Shingles on the roof and Asbestos Siding: provide a fireproof, permanent shell.

2—Rock Wool Home Insulation in walls and attic protects against winter cold and summer heat, gives added protection against fire.

3—J-M Steeltex Plaster Base retards the spread of inside fires, reduces plaster-upkeep expense.

You'll be living in your new house a long time...*make sure it's everything you want!*

THE BEST WAY to safeguard your investment in a new home would be to live in it a year or so before making up your mind. You can't do that, but you can insist on the very latest and most *up-to-date* house—a Triple-Insulated House—that is, a house "insulated" or protected against fire, weather and wear.

The builder who uses Johns-Manville materials to give you that kind of house can promise you, in advance, a house comfortable winter and summer; a house that's easy and economical to heat, inexpensive to keep up; a house in which the fire hazard is reduced to a minimum. FREE BOOK tells the whole story; mail coupon.

VISIT WEBSTER GROVES' TRIPLE INSULATED HOUSE!



No. 5 Selma Court Just North of Big Bend at Selma 2 Blocks South of Webster Groves' High School

Brick Colonial; living and dining room; the last word in a modern kitchen, breakfast room, lavatory on first floor, 4 bedrooms, 2 baths on second floor; rathskeller; 2-car garage in basement; gas heated; two blocks to junior and senior high school, also Holy Redeemer School, street car and bus. Open daily and Sunday.

EXHIBITED AND FOR SALE BY

WILBERT L. THOMAS R. E. CO.

744 Tuxedo Blvd., REpublic 2060

LOOK FOR THIS SEAL It identifies every Triple-Insulated House

STUDY HOW JOHNS-MANVILLE MATERIALS WILL TRIPLE INSULATE YOUR HOUSE

J-M ASBESTOS ROOF SHINGLES. Cannot burn, rot, split, wear out. Unharmed by ice or snow. No heavy repair bills.



J-M STEELTEX. Insures true reinforced plaster, adds strength, minimizes cracking. Retards interior fires.

J-M ASBESTOS SIDING. Looks like weathered wood — but fireproof; will not rot, split, or wear out.

J-M HOME INSULATION. Ful-Thik Rock Wool batts keep rooms up to 15° cooler in summer; cut fuel bills up to 30%—won't burn.



SEND FOR FREE BOOK!

It tells you the whole story of Triple Insulation

MAIL COUPON

‡As an alternate for J-M Asbestos Siding, brick or stucco reinforced with J-M Steeltex insures permanent and fireside exteriors.

HOLEKAMP LUMBER CO.

JM DISTRIBUTORS OF **JOHNS-MANVILLE Building Materials**

SEND FOR FREE BOOK

HOLEKAMP LUMBER CO., 34 So. Old Orchard, Webster Groves

Send me a free copy of "The Book of Triple-Insulated Homes."

Name_____

Address_____

City_____ State_____

BUNGALOWS AND COTTAGES For Sale

Northwest

Greulich's Bungalows— New Low Prices

CLOSING OUT LAST TWO

8500 block Drury lane; exceptionally well-built homes in a beautiful bungalow district; 5 rooms, tile walls, kitchen and bathroom; air conditioned; complete and modern. Lot 41x185.

GREULICH, Grand and Sullivan.

ATTRACTIVE PRICES

57xx Wrede, 5-room brick; modern; $4000.

54xx Beacon; brick; 3 rooms, bath; $2100.

52xx Hamilton; new 4 rooms; modern; convenient to everything; $3400; terms.

55xx Alcott; 4 rooms, bath; $1500.

4844 Bessie; 5 rooms, modern; stairway to unfinished attic; priced to sell.

Hanley rd.; 2 lovely 6-room modern homes; large lots; reasonable.

Keeney-Toelle, 5506 Nat. Bridge. MU. 7370

ST. ENGELBERT'S PARISH

4641 Penrose; exquisite bungalow; 5 rooms 1st fl.; finished room 2nd fl.; vitrolite bath and kitchen; gas heat.

MU. 7171 Open Sunday, 2-5

Carl G. Stifel Realty

ST. ENGELBERT'S PARISH

A REAL BUY AT $4100

4 ROOMS AND SUNROOM

4842 Bircher; now being remodeled and reconditioned; same as a new house; good concrete foundation; tile bath, good furnace, hardwood floors, etc.; will finance.

A. JAY KUHS.

$200 CASH, BALANCE LIKE RENT

$3350 8338 Mayfair (Jennings); 4 rooms, steam heat; excellent condition. HARRY M. FINE, CH. 9151.

ST. ENGELBERT'S PARISH.

4874 Anderson; 4-room bungalow; bath, furnace, garage.

HARTWIG-DISCHINGER, FR. 2943.

NEW BUNGALOW

5926 Alpha av., 5 large rooms, tile walls in kitchen and bathroom; side drive; air conditioned heat; built-in kitchen cabinet; terms; best buy in North Pointe; see it today. Harry Wilshusen, YO. 0319.

JUST LIKE NEW 4940 Davison; block to Wallbridge School. 5 rooms, bath, furnace, hardwood floors, garage.

EDW. L. KUHS JEfferson 3500 2831 N. GRAND

DRURY LANE, 5935-49—(North Pointe); 5 rooms, just completed. FR. 5033

FOSKIN REALTY CO. 3514 St. Louis

BARGAIN COUNTER

3-room frame; bath; newly decorated; $1250; southwest.

3-room frame near Wellston, $1150.

ORIN H. JONES R. E. CO., HI. 6555.

WHAT IS PETROVA COURT

Beautiful Normandy Bungalow

PRICE, $4950; $750 DOWN

6946 Normandale dr.; 5 rooms, modern; like new; streets made; nice neighborhood; schools, transportation. FR. 5880.

2 Sold— 2 Left; Hurry!

SMALL DOWN PAYMENT.

5596-98 Fiey—4 rooms and sunroom, tile kitchen and bath, garage, rathskeller, brand-new homes. Priced low; open.

MUST SELL SUNDAY

6108 NORTH POINTE BLVD.

New 5-room modern bungalow. See today. Open 12:00-5:00.

HOTFELDER REALTY CO. CO. 3737

BELT, 2868 — 4 rooms; bath; furnace; newly decorated; $2500. LAclede 7892.

BUNGALOWS AND COTTAGES For Sale

Northwest

READY TO OCCUPY

6072 Shulte, corner of Mimika; 5 rooms, tile kitchen and bath; 13-inch brick; garage; all improvements in; near transportation, etc. Open all day.

LUND RLTY., 3014 UNION. EV. 7067.

OWNER IN DISTRESS

WANT OFFER AT ONCE

5-room brick; very modern; building 2 years old. HI. 1960.

NEW BUNGALOWS

6092-94 Grimshaw; 5 rooms, brick; west of Goodfellow, north of Nat. Bridge for sale or trade; submit offer.

WALNUT PARK BARGAINS

53xx Emerson; 5 rooms; $2700.

54xx Euclid; 5 rooms; $2600.

54xx Oriole; 5 rooms; $4000.

Keeney-Toelle, 5506 Nat. Bridge. MU. 7370

Boulevard Bungalows Completed

5227-5231 Goodfellow; 2 and 3 bedrooms and breakfast rooms, air-conditioned heat, lot 42½x100.

A. G. BLANKE R. E. CO., MA. 3046.

HERE'S YOUR OPPORTUNITY

Within walking distance of Chevrolet; 4 rooms, sunroom; modern; 41xx Walbridge; price $2950.

Keeney-Toelle, 5506 Nat. Bridge. MU. 7370

BEAUTIFUL PASADENA PARK

5 rooms, bath 1st floor, maid's room and rathskeller in basement; oil heat; must see this to appreci

BUNGALOWS AND COTTAGES For Sale

Northwest

WEST FLORISSANT BARGAIN.
4704 West Florissant; 4 large rooms, strictly modern; must sell and will take offer. Phone LAclede 4147 today or WENZLICK, CHestnut 6900.

South

OPEN SUNDAY & AFTERNOONS
5 NEW BUNGALOWS
$5500
4226-40 OLIVIA AV.
OLIVIA AVE. RUNS NORTH AND SOUTH BETWEEN MERAMEC AND BINGHAM — 3831 ON MERAMEC.
A. J. MEYER & CO. 3606 Gravois FR. 5322

COMBINED LIVING-DINING ROOM
JUST COMPLETED IN HOLLY HILLS
Step into the year's newest bungalow arrangement; cuts down housework to absolute minimum; beautiful location.
6110 ARENDES DR.
HOLLY HILLS REALTORS RI. 7117

OFFERED BY MORTGAGE HOLDER
BUILDER'S LOSS YOUR GAIN
$5500 New 5-room bungalows; real fireplace; tile wall kitchen and bath; tinted walls, oak floors throughout, 39xx west on Bates, 1 block north to 3963 Eller. Open.
VERNON LAUX 4658 GRAVOIS

THE OFFICE WITH THE REAL BARGAINS
Check over our lists, we have the home you want at the price you want to pay—on easy terms.
OFFICE OPEN SUNDAY
O'ROURKE RI. 4310 5471 GRAVOIS

— WORKINGMAN'S CHANCE —
COMPTON, 4740 S.—3-room brick, 71xx Vermont; 6-room frame, $2300. 4661 Primm; 4-room frame, $1850. 48xx Sigel; 6-room, 2 baths, $3500. 60xx Arthur; 5-room frame, $3750. 115 W. Weiss; 5-room; 69x153; cheap. 9984 Meadows; 4-room modern, $1750. 78xx Cleveden; 3-room frame, $1000. Riv. 4898 JOLLY 5629 Gravois.

COST $7500—NOW $5000
Beautiful 5-room brick, bungalow; 2 large bedrooms, gas furnace, gas burner; ½ block to Scruggs School. 3 blocks to Cleveland High.
O'ROURKE RI. 4310 5471 GRAVOIS

$500 DOWN, balance terms, buys 509 E. Rapondale; 3-family reconditioned frame; 3-4 rooms; $100 down, balance terms, buys 509 W. Hurck; 3 room brick cottage, $100 down, balance terms, buys 1211 Wachsil; 3-room brick cottage, open 2-5.
HERMAN FAULE, 5123 Virginia.

LOOK—FRAME BARGAIN.
6 rooms, bath, furnace; garage; modern. 5511 S. 4th; 1 block west of Grand. Open All Day Sunday.
A. J. Meyer & Co., 3606 Gravois. FR. 5322

4-ROOM FRAME—WANTS FLAT
Has 2 bedrooms, small basement.
O'ROURKE Riv. 4310 5471 GRAVOIS

OPEN—$1950
6307 Alabama, 3 rooms, bath, furnace. In excellent condition. Bargain.
BRANNER 5453 Gravois RI. 5330.

ALFRED, 3137—5-room bungalow; tile floor bath; hardwood floors first floor; hot-air heat; 35' lot; only $4250.
Rengel-Weber, 3539 S. Grand. LA. 9543.

ALFRED, 3611—Brand-new beautiful 5-room brick bungalow. OPEN. RI. 6083.

ALEXANDER, 4642 — Modern 4-room frame bungalow; hardwood floors; $3400. Open.

ALLEMANIA, 4808—Modern 4-room brick cottage; $500 down, balance like rent; Cherokee car to 7200 Gravois.

BARGAIN BUNGALOW
4382 Beck avenue; 4 large rooms, bath, furnace. 50x209. Street paved. A real bargain.
HAASE REALTY CO., 103 N. 9th.

ARSENAL, 3649—3 rooms, needs repairs; cheap; make offer. MAin 0291.

5-ROOM COTTAGES
308 Relleve bl.; modern, hot-water heat, oil burner, open today 2 to 5.
3333 Delor; hot-water heat, oil burner.
HAASE REALTY CO. 103 N. 9th.

LOOK 5-ROOM BUNGALOW 3883 BINGHAM
Hot-water heat; 2-car garage, side drive; price reduced & low. Open.
OPEN FOR INSPECTION SUNDAY
O'ROURKE RI. 4310 5471 GRAVOIS

BINGHAM, 4323—3 and small room; garage; bargain; $1850; E-Z terms. Open.

BROADWAY, 5621 S.—Corner bungalow; open; modern brick; facing park; big lot; little cash; pay like rent; any fair offer; or trade.
C. A. BELLER, 4105 S. Grand. RI. 3555.

BUNGALOW—4-room brick; bath, furnace $23500; E-Z terms. Riv. 4898.

BUNGALOW—4-room frame; bath, furnace; Woerner School; $2500. RI. 4898.

$150 CASH WILL BUY 5-ROOM BUNGALOW
and balance easy terms. 43xx Connecticut. Jefferson 9640.
OPEN TODAY 2 TO 5.
3390 TOWNSEND. $3500 COTTAGE.
4-room brick, bath, furnace, h'dw'd floors.
3352 **ALTMAYER** PRos. 3535
S. Grand
DE TONTY, 4421—5-room brick cottage, $2100; newly decorated; ready to occupy.

4673 DEWEY
For the man who wants a home reasonably priced, here's the best; 5 rooms, modern, frame; unfinished 2nd floor for 2 additional rooms. See it.
FEDERER 2610 GRAVOIS FR. 1519

A REAL BARGAIN
For the man looking for a home, reasonably priced, 5 large rooms, plus 3 unfinished rooms, second floor; 3-car garage.
4451 DEWEY
HOLLY HILLS REALTY CO.
3624 S. Grand Realtor, RI. 7117

DEWEY, 5410—5 rooms, furnace, bath, large lot, will sacrifice; see this today. Joe A. Miller Realty Co., FL. 3374.

DOVER PL., 932—Modern 6-room brick; large lot; must see. RI. 4898.

4128-32-36 FAIRVIEW
NEW BUNGALOWS
5 rooms, tile kitchen and bath; extra fine, high location.
BRINKOP, 3621 S. Grand. LA. 3040.

CROWDED FOR BEDROOMS?
4167 FILLMORE
Here's a 6-room, all on one floor. Bath, furnace, garage. Just fixed up. Ready to move in. Open 2-5.
YECKEL-EARICKSON
3542 GRAVOIS PR. 0175

FOR LARGE family; move right in; bargain; open. 5016 Tennessee.

GASCONADE, 3424—5 rooms, bath; terms like rent; open 1-4. SERVICE RLTY. Co., 4055 S. Grand.

OPEN 5519 GRANT PL.
NORTH OF BATES ST.
Builder must make quick sale or trade. 8 large rooms, A1 condition.
O'ROURKE RI. 4310 5471 GRAVOIS

6254 GRAVOIS
5-room frame bungalow; garage for 3 cars; price only $2000; we can arrange terms. Open for inspection.
MARTIN SHORT & CO.
6209 Gravois. RI. 3322.

HARTFORD, 3227—This brick bungalow has everything you want — 5 rooms, 2 sunrooms, tiled bath, hardwood floors, garage, oil burner; you'll see that it's a real bargain!
DICKMANN 804 Chestnut MAin 4111

4053 HAVEN ST.
This 6-room home with its tiled kitchen and bath, its vapor heat and other attractions is a real bargain.
FEDERER 2610 GRAVOIS FR. 1519

HEIDELBERG, 47xx — Modern frame, $2900.
49xx Tiemann; 5-room frame, modern. RI. 4898 JOLLY 5629 Gravois.

4056 HOLLY HILLS
Strictly modern bungalow; newly decorated; hot-water heat; inspect today; open 2 to 5.
BRINKMANN, 4910 Gravois. RI. 3010

HYDRAULIC, 4234 — Half block from Resurrection church and school; 6-room brick; modern; one floor; easy terms.
C. A. BELLER, 4105 S. Grand. RI. 3555.

BUNGALOWS AND COTTAGES For Sale

South

HOLLY HILLS, 7xx—4-room brick; modern; $2950; E-Z terms. RI. 4898.

IOWA, 4044—Matt brick, modern type bungalow, hardwood floors; faces park; $3750; open. Riv. 4898.

3439 Itaska St.—Corner Cottage
4 rooms, bath, hot-water heat; 2-car garage; lot 50x104; near churches, schools and car line; a real bargain. Open.
A. J. Meyer & Co., 3606 Gravois. PR. 5322.

KINGSHIGHWAY-GRAVOIS DISTRICT—Well-built 4 and sun room brick cottage; modern; garage; low price. LA. 7440.

LAFAYETTE, 4352—Six-room bungalow; hot-water heat, tile roof; modern; garage; $5250; owner must sell. Main 4182. Forest 4257.

SMALL DOWN PAYMENT
4619 and 4623 LEONA
Frame bungalows, practically new, 4 large rooms; hardwood floors, furnace, extra large basement. Only $3650.
FEDERER 2610 GRAVOIS FR. 1519

LIBERTY, 3231—3-room brick; garage; bath; fine condition; bargain. RI. 1304.

4506 MIAMI, OPEN, MAKE OFFER.
5-room modern brick; garage; nice yard; little cash; easy terms, also trade.
C. A. BELLER, 4105 S. Grand. RI. 3555.

MICHIGAN-ITASKA—Brick cottage; 4 rooms; modern; bargain; $3000. LA.7440

MILENTZ, 4853—3 rooms first floor; 3 rooms and bath second floor; you can almost steal this fine bungalow; price ridiculously low for quick sale. See this today and bring your earnest money with you. Open Sunday. TURNER REALTY, 5600; NAHN-HEBERER RLTY.; 3415 S. KINGSHIGHWAY.

MINNESOTA, 4641—5 rooms; large attic; furnace; bath; 3-car garage; 50-foot lot; ideal for business; easy terms.
YATES, 4109 S. Grand. RIverside 5577

MODERN FRAME—$1000 down, $17.33 per month. Riv. 1305.

NEOSHO, 3758—5 rooms, tile bath and kitchen; hardwood floors, hot-water heat, garage.
M. A. RUST & SONS R. CO., MAin 4551.

NEWPORT, 4545—5-room frame, bath, lot; large garage; in St. John's parish; A1 condition; terms can be arranged on monthly basis with no renewals. Inquire 4586 Adkins.

OLEATHA, 4138—To left; new 5-room, 1-story bungalow; $100 west to Oak Hill av., $500 south to Oleatha; open Sunday; may trade. Oliver C. Kjar, FO. 0916.

3936 OLEATHA
Ready to move in; new 5-room Cape Cod bungalow; hot-water heat; garage; buy from builder.

2828 OREGON
4-room cottage on lot 100x137; large brick building in rear can be used for any purpose; cheap.
FEDERER 2610 GRAVOIS FR. 1519

OREGON-MERAMEC—4-room frame cottage, bath, $1500; bargain. FR. 4569.

OSCEOLA, 3758—5-room modern brick; Resurrection Parish; well built; bargain.
C. A. BELLER, 4105 S. Grand. RI. 3555.

6616 PARKWOOD
Very nice 5-room brick shingle with bath, furnace, hardwood floors and garage; fine location; open 2-5.
YECKEL-EARICKSON
3543 GRAVOIS. PRospect 0175.

PENNSYLVANIA, 3109 — 3 rooms and large glassed-in porch; furnace; $1800.
Rengel-Weber, 3539 S. Grand. LA. 9543.

PENNSYLVANIA, 53xx—6-room frame; modern; consider fiat; terms. RI. 4898.

4059 POTOMAC
NEW—REASONABLY PRICED
At the price, this bungalow, 5 rooms, tiled kitchen and bath; hardwood floors; will go like it.
FEDERER 2610 GRAVOIS FR. 1519

POTOMAC, 4038—Five rooms; attractive; good condition.
Joe. SPERRER & SONS, LA. 7592.

4070 QUINCY
Modern 5-room brick bungalow; sell or trade to liquidate; tile walls in kitchen and bath; 2-car garage; lot 35x125.
OPEN SUNDAY 2-5.

A NEW BUNGALOW
4110 Quincy; 5 rooms; all modern; rathskeller; finished attic.
KNICKMEYER-FLEER, FRanklin 6616.

3966-70-74-78 RANDALL
NEW 4-ROOM BUNGALOWS
Hardwood floors, outside covered with asbestos shingles; price only $4150; open today; 1 block north of 3900 Delor.
A. J. Meyer & Co., 3606 Gravois. FR. 5322

BEST BUY ON SOUTH SIDE
3915 RANDALL, $4200
Five-room efficiency bungalow, tile bath, hardwood floors, hot-air furnace, public, parochial schools; block north Delor bus; arrange monthly payments. PR. 4256.

BUNGALOW BARGAINS
4831 Rhodes (¼ block east of 5900 S. Kingshighway); 2-story brick; 5 rooms, bath and large sleeping porch; garage; nice yard; low price; easy terms.
ANDERSON-STOCKE-BUERMANN,
3612 Gravois. LAclede 8989.

ROSA, 4183—Near Woerner School, Holly Hills; brand-new 5 rooms; OPEN.

ST. ANTHONY'S PARISH—3 rooms, bath, new furnace, only $2000. FL. 5621.

SPECIAL BARGAIN—Brick cottage; 4 rooms; modern; cement basement; nice condition; $3000. LA. 7440.

SPRING, 4434 S.—4 rooms; tile floor bath; hardwood floors; hot-air heat; garage; only $3250; inquire at once.
Rengel-Weber, 3539 S. Grand. LA. 9543.

SPRING, 3707 S.—Cottage, 5 rooms, bath; hot-water heat; convenient; open.

NEW BUGALOWS
5022 STEFFENS
5015-23 ALEXANDER
ULTRA MODERN
5 Rooms—Screened Porch.
Construction—best money can buy.
MICHELSEN REALTY CO., 820 Chestnut.

5030 STEFFENS—$300 DOWN
Modern 4 rooms, fine condition; want offer; St. John's Parish; open.

BRICK BUNGALOWS.
4447 Taft; 5 rooms; hot-water heat.
4472 Taft; 5 rooms; hot-air heat. Sacrifice. Call C. F. PRANTE, FL. 5600; RI. 3935W. OPEN SUNDAY 1-5 P. M.

44xx TAFT.
5 rooms, sunroom, 2-car garage; a real bargain. Call us. A. J. Meyer & Co., PR. 5322.

TENNESSEE, 6019 — Perfect neighborhood and perfect home of 6 rooms; large screened porch. FL. 6600.

Carl G. Stifel Realty

BUNGALOW BARGAIN
5016 Tennessee; 7 rooms; modern; like new; good neighborhood; may trade vacant; open till sold; owner.

THOLOZAN, 4540—5-room brick bungalow; modern; price $3900; terms. RI. 1144.

VARRELMANN, 4728—4-room modern frame; reconditioned; bargain. RI. 4898.

OPEN ALL DAY
Four-room brick cottage; just decorated and painted. 6441 Virginia. Owner, Parkview 2642.

WANDA, 6470—5 rooms, bath, furnace; hardwood floors, fine condition; $4350. Widow said sell. RI. 2600.

BUY NEW HOME LIKE RENT
3945 Weber road; ultra modern 5-room bungalow in city; well built, large lot. Turn right off Alabama avenue at Lemay Ferry bridge. Open.
KRATZ-FISCHER Co. GR. 4072

4459 WILCOX
5-room brick bungalow; bath, hot-water heat, tile roof, garage. INSPECT THIS BARGAIN TODAY. OPEN. HEATED.
DOERFLINGER. GRAND 2400.

4028 WYOMING
6 rooms; bath; steam heat; tile roof; 2-car garage; first-class condition; a bargain. A. J. Meyer & Co., PR. 5322.

Southwest

COLONIAL BUNGALOW
5065 Miami, 5 rooms, tile bath and kitchen, unfinished 2d floor; 2½ years to pay. See today.
CYRUS CRANE WILLMORE ORG., INC., 4723 Donovan. FLanders 8100.

VERY desirable lot for bungalow or small residence; Wenzlick Park.
REALTOR **DOLAN** HI. 2610

NEW 5 LARGE ROOMS, ATTRACTIVE PRICED VERY LOW; HAS EVERYTHING
6830 Plateau (1600 McCausland, city); school, transportation; high elevation.

BUY THIS BARGAIN—4 and sun room matt brick. 5406 Finkman. $4850.

BUNGALOWS FOR SALE—Southwest

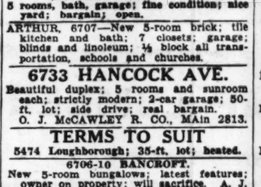
BUY—THROUGH MASS PRODUCTION SAVE $1000
LAST CHANCE TO LIVE ACROSS FROM ST. LOUIS HILLS
FOR ONLY **$5950** ONLY TWO LEFT
IN THE 6200 AND 6300 BLOCK OF BRANCROFT



- 18" ROCK FOUNDATIONS; SCREENS.
- 13" BRICK WALLS; SCHOOLS, CHURCHES.
- NEW HOOSIER CABINETS; DISHWASHERS.
- TILE KITCHEN AND BATH; SHOWER.
- TRANSPORTATION; ALL IMPROVEMENTS.
- RATHSKELLER; COPPER GUTTERING.
- EASY TERMS; BUY DIRECT FROM BUILDER.

SEE DISPLAY HOME
6308 CHIPPEWA
One Block West of Hampton
OPEN 9 A. M. TO 9 P. M.

$5750



1527 Louisville; $500 west on Clayton, turn south on Louisville.
M. HAMMEL, R. E. CO., RI. 5070.

OPEN SUNDAY
Beautiful New Bungalow
6609 MARDEL
Just One Block West of Watson
5 rooms, 1 floor; attic space, 3rd floor; craftex walls, tile walls kitchen and bath. Small down payment with terms acceptable. Sensationally low priced.
COME OUT TODAY

BELIEVE IT OR NOT
We found a little 1 floor bungalow that has the appearance and living finish of a $20,000 home. It's exceptional. You'll agree when you see it. Take our Cpe. Go through it; price $6750.
5517 Murdoch.
Orin H. Jones R. E. Co. HI. 6555.

THE LAST ONE
Better see it today; 6-room Colonial; tile bath, kitchen and lavatory; air-conditioned; 2-car garage. The lowest price of any home of its kind in city. See 6300 Pernod.
Orin H. Jones R. E. Co. HI. 6555.

BARGAIN! SIX-ROOM BUNGALOW
SEE IT TODAY!
Modern to the last word; swanky location; priced to sell; inspect 5643 Ross avenue; open 1-5. Don't miss this. Call
Nahn-Heberer Rlty. Finkbein, FL. 5600
3415 S. K'gsh'way

ST. LOUIS HILLS BUNGALOWS
6406-6412 S. Sutherland, new 5 rooms, tile kitchen, bath, air-conditioned; 2-car brick garage; tile roof; pay with rent money; 20 years to pay. See today.
CYRUS CRANE WILLMORE ORG., INC., 4723 Donovan. FLanders 8100.

NEW MODERN bungalow; 3 bedrooms; priced for working man; St. George's parish; pay like rent. FL. 6665. Boland, 8507 Rosemary.

$500 CASH BUYS
6349 Marmaduke; 5-room modern brick; large living room, 2 bedrooms; garage; balance like rent. YATES, RI. 5577.

Bring Earnest Money
5808 Walsh. Warm inside. Come in.
$250 DOWN—$222 BLOW
5 rooms, bath, garage; fine condition; nice yard; bargain, open.
ARTHUR, 6707—New 5-room brick; tile kitchen and bath; 7 closets; garage; blinds and linoleum; ½ block all transportation, schools and churches.

6733 HANCOCK AVE.
Beautiful duplex; 5 rooms and sunroom each; strictly modern; 2-car garage; 50-ft. lot; side drive; real bargain.
O. J. McCAWLEY R. CO., MAin 2813.

TERMS TO SUIT
5474 Loughborough; 35-ft. lot; heated.

6706-10 BANCROFT.
New 5-room efficiency bungalow, tile bath, hardwood floors, hot-air furnace, public, parochial schools; block north Delor bus; arrange monthly payments. PR. 4256.

HANCOCK, 6537—3 rooms, toilet; lot 35x125; street made; price $1700.
TONY HURLIMAN, Realtor. LA. 9092.

BEAUTIFUL 5-room matt brick bungalow; almost new; Southampton district; this week, $4900. LA. 7440.

4958 BONITA—$3750
6 rooms, bath, furnace; good buy. Rengel-Weber, 3539 S. Grand. LA. 9543

BUILDER closing out several brand-new 5 and 6 room bungalows; well built. Box A-299, Post-Dispatch.

BUILDER wants to cash in 5 and 6 rooms; will accept any reasonable offer. 6712-14 Goethe.

BUNGALOW—4-room modern frame, Buder School; $3100. RI. 4898.

BUNGALOW—6-room brick; hardwood floors; Southampton; $4500. RI. 4898.

BUNGALOW—Beautiful 5-room; sacrificed. 5722 Chippewa.

CHIPPEWA, 5300-5348—New, modern type bungalows; rock foundations, hardwood floors; real bargain; want offer. Open. RI. 4898.

SALE - TRADE - RENT
5956 COLUMBIA; beautiful 5-room bungalow; modern. Open FO. 4257.

5453 Delor—5745 Walsh
New Bungalows
Open Today, 2 to 5:30—Investigate
Rengel-Weber, 3539 S. Grand. LA. 9543

GOETHE, 5712-14—5-6 large room bungalows; brick garages; 35-ft. lot; builder. Open daily. Reduced $500; may trade.

HANCOCK, 6519-23—Brand-new 5-room brick bungalow; tile walls, cabinets; lot 45x125; price $5850. Open.

5861 HAMPTON
5 rooms and sunroom; easy terms; will trade for vacant; open for inspection.
HOLLY HILLS R. E., Realtors, RI. 7117.

ONLY $200 CASH
5420 Heege rd.; 5 rooms, tile bath and kitchen; sleeping porch; air conditioned; garage.
5416 Heege rd.; 4 rooms and bath; see builder there Sunday.

6751 HOFFMANN—$2500.
Very nice 4-room modern bungalow; $250 down. GLICK, MA. 4182, Sunday and nites. PA. 5226.

HAVE just finished 2 beautiful 5-room bungalows, Watson-Bancroft district. Will sacrifice for cash-out right now. Box A-251, Post-Dispatch.

HOLLY HILLS, 5726—Open; want offer; 5 big rooms; nice yard; easy terms.
C. A. BELLER, 4105 S. Grand. RI. 3555.

5528 Itaska—5441 Delor
5615 Eichelberger
NEW BUNGALOWS
Open 2 to 5:30 Today—Good Value
Rengel-Weber, 3539 S. Grand. LA. 9543

JUST the home for a family plus a good future investment; modern 2-room bungalow; $7500; rear 2-room tenement. Call HI. 1854, 2847 Hampton.

5580 LANSDOWNE
2-story, 6-room brick bungalow, redecorated and repaired like new; builder took in trade and will sell for only $5500 or will trade.
YECKEL-EARICKSON
3542 GRAVOIS. PRospect 0175.

A HOME TO BE PROUD OF
OPEN SIX LOVELY ROOMS
Unusual floor plan. Very low price.
O'ROURKE RI. 4310 5471 GRAVOIS

LINDENWOOD, 5719-33—Beautiful new 5-room bungalows; conditioned air heat, large lot; garage; transmission.

THE THINGS THAT COUNT ARE ALL PRESENT IN
5301 to 5315 Loughborough
In a class by themselves; 5 rooms, complete in every detail. See them today.
FEDERER 2610 GRAVOIS FR. 1519

SOLID STONE BUNGALOW.
1507 McCausland; 5 rooms, 1 floor, modern; lot 84x150; beautifully landscaped; something different; make offer.
BURIAN REALTY CO., 4016 Chouteau.

MACKLIND, 3471—Income bungalow; 3 rooms; tile bath; kitchen; new; terms.
C. A. BELLER, 4105 S. Grand. RI. 3555.

MAGNOLIA, 6258—5 rooms, modern; see this and call for particulars.
Rengel-Weber, 3539 S. Grand. LA. 9543.

A QUALITY HOME
5339 Mardel; 5 large rooms and breakfast room, tile bath and kitchen, air-conditioned; room for 2 rooms 2nd floor; garage. Open Sunday.
ANDERSON-STOCKE-BUERMANN,
3612 Gravois. LAclede 8989.

MARQUETTE, 6325—New 5-room unfinished; 2d floor; $5650. RI. 4898.

5031 MILENTZ AV.
Beautiful five rooms and sunroom; modern residence; garage, etc.; see me if interested. FRANK C. MARBURG,
GA. 3660. 509 Wainwright Bldg.

MUST sell my 6-room modern brick bungalow; need money badly; only $1250 cash for quick sale. Write owner, Box B-281, Post-Dispatch.

You Will Be Proud of
7701 Murdoch av., beautiful new 5-room first floor brick bungalow, with extra large screened porch; large wooded corner lot; priced under $6000. Don't wait on this. Open.
DIMMITT-RICKHOFF-BAYER, ST. 1314.

5501-03 MURDOCH
NEW 5-ROOM BUNGALOWS
Tile bath and kitchen; all the latest features. Open today and every afternoon.
A. J. MEYER & CO., FR. 5322.

MURDOCH, 4940—6 rooms; tile floor bath; hardwood floors; brick garage.
Rengel-Weber, 3539 S. Grand. LA. 9543.

NAGEL, 5336—Modern frame bungalow; terms; bargain. Braun, 3435 Meramec.

NAGEL, 4926—4-room matt brick hot-water heat. Call Riv. 4898.

NEOSHO, 5717—Modern 5-room brick bungalow; 4 years old; only $5500. See today. FL. 6914.

$6800
The most beautiful new 5-room bungalow in St. Louis. Open 1 to 6 p. m.
6413 OLEATHA

OLEATHA, 6332 — 5 rooms, modern; monthly payment $45.30, including taxes and insurance; real bargain; owner.

POTOMAC, 6451
OPEN—HEATED
New 5 beautiful rooms; ultra modern throughout; garage; fenced 35-ft. lot; $6450. Small down payment.
Phil Rau Rlty. 5139 Shaw. GA. 8282.

REBEL PL.-CLIFTON—Brick bungalow, 5 rooms, modern; oak floors, $3150. FR. 4569.

5530 RHODES — PRICE REDUCED
5-room modern bungalow; turret entrance; must be seen; inquire.
Rengel-Weber, 3539 S. Grand. LA. 9543.

SMILEY, 6741—5-room brick; bargain; lot 50x200; well built; brick garages.
C. A. BELLER, 4105 S. Grand. RI. 3555.

6455 Southwest—$4600—Bargain
5 rooms; excellent opportunity; must be seen; worth while.
Rengel-Weber, 3539 S. Grand. LA. 9543.

SUTHERLAND, 5516
New 5-room bungalow; open 1 to 6 p. m.

SUTHERLAND, 5xxx—5-room brick bungalow; modern; near schools; cars, etc. Nice home. BARGAIN. RI. 6083.

SUTHERLAND, 5xxx—Must sell, new, $5750; terms, like rent.

5 ROOMS AND ATTIC, $5450.
6617 Thoiozan; full tiled kitchen and bath; hardwood floors; stairs to unfinished 2d floor; garage, open. PR. 1540.

WALSH, 5211—5-room bungalow; modern; sacrifice for quick sale. PA. 1078W

WALSH, 5211—5-room bungalow; modern, sacrifice for quick sale. PA. 1078W.

WALSH, 4964—5 rooms, modern; must sell; make offer; open. RI. 4300.

WALSH, 5414—New 5 rooms, modern. MI. 0237J.

3260 WATSON.
New 5-room modern bungalow.
OPEN 1-5 TODAY.
3352 **ALTMAYER** PRos. 3535
S. Grand

52xx WINONA LARGE ROOMS
5 beautiful rooms. Tile bath and kitchen. Two-car frame garage; stoker; air-conditioned. Will trade.
Realtor **FRANKE** CH. 6525

West

CENTRAL, 1360 (Cor. Dale and Central) —5 rooms and bath, 2-car garage, Holland furnace, in fine condition, lot 60x125; has a fine dog kennel with 6 runs; priced to sell.
REALTOR **DOLAN** HI. 2610

$3550 ALMOST new 6-room modern brick painted white; house looks good; very good location 16xx Faris, near Page; want to get rid of it. WI. 1772.

BUNGALOWS AND COTTAGES For Sale

West

PARKHURST
FINEST BUNGALOW DEVELOPMENT IN CITY
All new and of different design than anything you've seen. These well-built Colonial bungalows approved for any type loan to suit buyer. Now ready for occupancy. Drive out Oakland avenue, along Forest Park to Art Hill pl. 6416 West; then one block south. Prices $6950 up.
BOKERN 122 N. 7TH GA. 0108

$2000 Small down payment buys 1424 Hills terrace; 6 rooms; modern.
EDW. L. KUHS 8200
8114 N. BROADWAY

$1250 THIS is a bargain on easy terms; no finance charge; 3 cozy room frame; nice lot. EV. 5459.

$250 CASH, $18 monthly, buys 6533 Joseph, four rooms, steam heat, garage; $3750. BRUNE, 722 Chestnut st.

$100 CASH.
6205 Julian; 5-room brick; modern; side drive; 2-car garage; balance $45 month includes all interest. FO. 8143.

BUNGALOW BARGAIN
4735 Lewis pl.; 7 rooms, hot-water heat; all conveniences; price reduced. Mr. Giles. FO. 4233.
Easton-Taylor Trust Co., 4915 Delmar.

MANCHESTER, 4158—Brick, 4 rooms and attic, furnace; 32½x150; garage; right price and terms.
TONY HURLIMAN, Realtor. LA. 9092.

PAGE, 6533—5 rooms, modern; corner lot; very good buy; see it and call us.
Keeney-Toelle, 5506 Nat. Bridge. MU. 7370

PLYMOUTH, 6834-36,— 2 new 5-room bungalows; brick; 50-foot lot; ideal for business; easy terms.
STRODTMAN & STRODTMAN, CE. 8966.

RIDGE, 5057—5-room brick cottage; hot-water heat; 2-car brick garage; clear price $2450; $500 down, open and vacant. H. GLICK, 724 Chestnut, CH. 1787.

ONLY $1150
6330 Spencer pl.; 4 rooms; a cosy little home; close to Wagner Electric.
Keeney-Toelle, 5506 Nat. Bridge. MU. 7370

SULPHUR, 14xx—Good 4-room shingle-covered bungalow; hot-air heat; full cement basement; homey and comfortable; financed with Building Loan Co. Payoff at less than rent. Now priced at $2000.
TURNER, FL. 0600.

ST. JAMES PARISH.
1407 Tamm, modern 4-room brick; garage, corner; low price; terms.
J. HALLER RLTY. CO., 705 Chestnut.

$200 Down Will Buy Newly Decorated 5-Rm. Bungalow
and balance easy terms. 58xx Victoria. Jefferson 9640.

FLATS, APARTMENTS, FOR SALE

DOUBLE FLATS.
5054 -56 Delmar; reconditioned; future business. Price $10,500.
3235 Henrietta st.; apartment type; 4 rooms and porches; 2-car garage ($120 (low rents); A-1 condition throughout.
4573 Audubon; 4 rooms, tile and marble vestibules; 4 brick garages; price $12,000. A-1 shape. See
JOHN S. BLAKE & BRO., 815 Chestnut.

WILL sell my 4-5 room single flat with 2 baths, 2 furnaces, inside entrances to basement. Income $48 monthly. Price $4500. Easy terms. Box A-315, P.-D.

North

4-FAMILY FLAT, $6000
4154-56 Penrose; 3 rooms and bath; 4 separate entrances; very clean; always rented.
ARCHSHOEFER & SKAGGS
106 N. 8th St. CH. 6243.

TALKING TURKEY Under $4000, 2927 Utah; Victorian Bridge, 6-room brick; baths, furnace. Rents $432 year.
EDW. L. KUHS COifax 8200
8114 N. BROADWAY

DOUBLE FLAT INVESTMENTS
INSURANCE CO. OFFERS 7 BARGAINS; DESIRE SALES 1937, DEFERRED PAYMENTS. BOX A-215, POST-DIS.

PAY YOURSELF MONTHLY INCOME
Buy—3915 N. 25th
ONLY $2950; SINGLE FLAT—RO. 1661.
$2100 buys this 3 and 3 room single flat; A-1 condition.
DICKMANN, 804 Chest. MAin 4111

RENT $480—PRICE $1350
4-family flat; inside plumbing.
HARRY M. FINE, 809 Chestnut. CH. 9151

$5000 BUYS
3035 Adelaide; handy 5-family; 4 rooms each; furnace and bath; close to O'Fallon Park. Income $600.
C. BURGHOFF REALTY CO. COitax 3452.

WANT AN OFFER
4243 Ashland; 3-5, bath and toilet; income $360.
C. BURGHOFF REALTY CO. CO. 3452.

WANT AN OFFER
3814-16 Blair; 4-family, 3 rooms.
C. BURGHOFF REALTY CO. CO. 3452.

BROADWAY, 5431-37 N.—8 flats, baths, 4-car garage; income $1100; adjoins park; $4950. RI. 3611.

COTE BRILLIANTE, 4000-04 — 6-family; $7250; no agents. 4135 Delmar.

COLLEGE, 4227—4-4 single; hot-water heat; fair condition.
P. J. SLATTERY, Realtors. CO. 3005.

DODIER, 2515—4-family, 3 and 4 rooms; baths; garage; $2800; easy terms.
NORTH ST. LOUIS TRUST CO.

DODIER, 2223-25 — 6-family; 4, 5, 3 rooms; bath; automatic heat; rent $125 month; $7500. Owner 3232 Barrett.

1416 E. PRAIRIE.
4-5 brick; bath; furnace; hardwood floors. Owner will show.
HILMER-DUTTON, JE. 7460.

ELLIOTT, 1729—4-5 rooms, large garage; bargain; estate wants cash.

FELLS, 1049A (Baden) — 4-family, 3 rooms, bath.

FLAT—Brick single 3-3; must act quick to close estate; $1500 for equity; write administrator, Box B-343, Post-Dis.

GANO, 2009—Good built double; rent $50; $3600; bargain.

HOLLY, 4271—Modern 5 and 6 rooms; very good condition.
MORESI-NAUMAN-O'NEILL CO.
FR. 4343. 3700 N. GRAND.

LABADIE, 4375—4-5 rooms, furnace, price $3750. HAAKE, FO. 2284.

LEXINGTON, 4148—Court orders us to sell this 3 and 3 room flat to close estate. Bath, 2-car garage, deep lot; your good luck; $1800.
DICKMANN 804 Chestnut MAin 4111

FAIRGROUND PARK SINGLE OPPOSITE PARK
3942 Nacural Bridge Road, 5 and 6 rooms, tile walled bath, hardwood floors throughout; hot-water heat, instantaneous hot-water heaters, 2-car brick garage; beautiful building in a beautiful location. Priced right.
GEO. WANSTRATH JR., INC.
3500 N. Grand Blvd. JE. 1482.

OWNER anxious; will sacrifice brick single flat, modern, 3801 Kennerly; make offer.
M. A. RUST & SONS R. CO., MAin 4551.

POPE, 4680—5-6 single flat in perfect condition; will sell at a price that will make a very good investment; want offer.
REALTOR **DOLAN** HI. 2610

1813 to 19 Rauschenbach
Here's an investment. 2 modern doubles; 3 rooms, bath, furnace, hardwood floors; good renters.
FEDERER 2610 GRAVOIS FR. 1519

SACRAMENTO, 4186A—Double flat, 4 rooms, baths, hardwood floors; furnace; garages.

ST. LOUIS, 4218-20—Nice 3-3 double; baths, new furnaces, always rented; price $7000.
MOUND CITY TRUST CO., CO. 3600.

VERONICA PARK DOUBLE FLAT
1022-24 Theobald st.; 4-family, 4 rooms and bath; 5 separate steam heating plants; hardwood floors; rents $110 month; price $10,000.
HAUSCHULTE R. E. CO., 2407 N. B'way.

1818-20 N. 21st Street
3-room double; hardwood floors, furnace. Good renting neighborhood.
FEDERER 2610 GRAVOIS FR. 1519

VON RULH, 5208-10—Modern 3-room duplex; rents $1200. HALLER, 705 Chestnut

Northwest

DOUBLE FLAT—4x4; furnace; rents $1320; bargain. Box F-329, Post-Dis.

DURANT, 5011—Beautiful modern brick 5-5 bungalow type; very good location; the price will surprise you. MU. 0419.

FLATS, APARTMENTS, FOR SALE

Northwest

FINEST TWO-FAMILY APARTMENTS IN NORTH ST. LOUIS
ON CANTERBURY DRIVE IN PASADENA HILLS
New duplexes of 5 and 6 rooms. Construction and accessories found in TODAY'S FINEST HOMES. With a reasonable cash payment YOUR RENT WILL PAY FOR THESE HOMES. Agent on premises. MU. 7171.

Carl G. Stifel Realty

ENTIRELY RECONDITIONED
5223 ASHLAND **$8250**
6-6 MODERN SINGLE
Hardwood floors, tile baths, 2 steam heating plants; 2-car brick garage; sold originally for $16,500; terms. Real buy.
SHAPIRO 723 CHESTNUT ST. CEntral 1911-12

14-FAMILY APARTMENT
ANXIOUS TO SELL OR TRADE
All modern 3-4 room efficiency, refrigeration, new loan at 5%, always rented, good income, sell at a sacrifice. Box A-41, Post-Dispatch.

DURANT, 5073 (in St. Philip Neri Parish)—Modern 5 and 5 rooms, vitrolite walls in bath and kitchen; garage.
MORESI-NAUMAN-O'NEILL CO.,
FR. 4343. 3700 N. Grand.

HIGHLAND, 4908—5-5, hot-water heat; 2-car garage; consider 5

FLATS, APARTMENTS, FOR SALE

Southwest

OPEN 4927 MURDOCH
4 AND SUNROOM FLAT
Always rented. Very fine buy.
O'ROURKE Riv. 4310
5471 GRAVOIS

NOTTINGHAM, 6234—St. Louis' most ultra modern, 3-family, 6-room dwelling.

FOTOMAC, 4932—Double 4-4, vitrolite bath, hot-water heat, brick garages; rent $130; reasonable. FR. 4566.

SUTHERLAND, 5310—2-family, 4 rooms each; furnace heat; 2-car garage; first deed of trust $5000; price $6750; card of admission from LACLEDE BOND & MORTGAGE CO., CHestnut 6912.

INCOME BUNGALOW
6530 Theiss—can be used as home or single flat; 5 rooms and bath on first floor; 4 and bath on second floor. Open Sunday.
DIMMITT-RICKHOFF-BAYER. ST. 1314.

THOLOZAN, 4918—Modern 5-5 single; 10 years old; gable roof; hardwood floors; special bargain, $8200. LA. 7440.

West

VERY WELL BUILT, 5 AND 6 SINGLE

ONE-HALF BLOCK TO FOREST PARK
4532 Oakland Avenue. Priced Low.
2 VERY WELL BUILT DOUBLE FLATS
4443-49 Swan av., 2 block south of Manchester. Owner says "SELL."
S B. H. STOLTMAN R. E. CO. **S**
REALTORS
4003 Chouteau Av. NE. 1091

RENT $1680, PRICE $7450
Dandy 5-6 rooms apartment; new stoker. See 934 Hamilton. Call Mr. Coff, PA. 4399.
GEO. J. WANSTRATH, 715 Chestnut.

WILL SACRIFICE
14 FLATS AND 4 STORES
At Horton and Suburban. N. W. corner. Rents $3000 per year. Call MAin 2046.
MILTENBERGER & SON. 806 Chestnut.

FINEST BUILT MODERN FLAT, $5500. Sacrifice to close estate; 5-5 rooms, 1326 Blackstone. Phone MU. 7370.

DOUBLE, $7500—1334-36 BELT. 20% DOWN, RENTS $100 MO.; 5-5. CHAUNCEY P. HEATH CO. GA. 3164.

APARTMENT—6-family, 720 Interdrive; good condition; all rented; will trade for other property. CH. 1787.

BLACKSTONE, 1338—MODERN SINGLE FLAT. — $4350
$400 cash; 4-5 room; excellent condition. SACKS REAL ESTATE CO. CE. 1388

BLACKSTONE, 1343-44—5-5 double; separate entrances; hardwood floors; tile baths; rents $1056. Settle estate. $6500. RI. 3611.

CABANNE, 5549-51—Large double flat, 6 and 5 rooms with 2 baths; rents $168 per month; price $9750; wonderful investment. CH. 1787.

A GOOD INVESTMENT
6443 CLAYTON AVE.
Owner leaving town; will sacrifice; this modern 5-room double, opposite St. Mary's Hospital; unrestricted; $7350. P. W. NESLAGE, RIverside 2361J.

CHOUTEAU, 41xx—3-3 single; large lot; hot-water heat. Riv. 1305.

SEE THIS SINGLE!
5969 Cates—5-6 rooms, steam heat, modern. Price greatly reduced.
HENRY H. HAFFNER R. CO. CA. 2996.

CLAYTON AV., 65xx (City)—Double flat, 4-4 rooms, separate entrances, 4 steam heating plants, hardwood floors, formerly sold for $20,000; clear; price now $10,500, $2500 down. Call H. GLICK, 724 Chestnut. CH. 1787.

3 DOUBLE FLATS, 44xx DELMAR
5-6 rooms, baths, separate furnaces; 50' lots; real cash-out bargains.
Mr. Martin. FO. 4233.

EASTON-TAYLOR TR. CO., 4915 Delmar.

DOUBLE, RENTS $110, PRICE $8500
53xx RIDGE; 4-5 ROOMS, 4 STEAM HEAT
CHAUNCEY P. HEATH CO. GA. 3164.

ELLA, 6107—Two-story brick; 2 and 3; baths; furnace; rent $38; price $2850; terms. OTTO SAUM, 625 Chestnut.

ENRIGHT, 5563-69—4-family apartment, 6-8 rooms each; lot 60x185; steam heat; fine repair; always rented; sacrifice quick sale; make offer.
A. F. JACOBS, 1034 N. GRAND. JE. 7418.

THIS WEEK'S SPECIAL
$2900 3976 Evans; 2-family; 5 and 6 rooms; modern; clean building; easy terms.
HARRY M. FINE, 800 Chestnut. CH. 9151

EVANS, 3723—3 and 3 flat; furnace; garage; a good small investment; $200 down.
HENDRICKS, 6238 EASTON. MU. 6300.

FLAT—5 and 6 rooms, two furnaces, hardwood floors; must leave town, sacrifice my $1500 equity for $500. Call at 4607 Evans.

FORSYTHE, 7034-36 — 4-family modern and adjoining bungalow; all leased, lot 100x150; price reasonable; no trades; no agents. 1706 Washington, 9th floor.

1429-31 GOODFELLOW
Beautiful double flat; 4 and 5 rooms, separate furnaces; first-class condition. Attractive price.
DUBINSKY REALTY CO.
5th Floor Wainwright Bldg. MA. 2757

INCOME FLATS—8 tenants, rents $103 mo., price $4000, no agents. CA. 3016.

EFFICIENCY BARGAIN
Reduced to $6850
4157 Laclede, clear efficiency, 5 tenants rents $150; perfect condition. $2000 cash, balance 15-year loan. See owner big rush.

SOME BARGAINS
6018 Maple av.; 3-family apartment; rents $1410; will exchange.
EASTON-TAYLOR TRUST CO. FO. 4233.
4915 Delmar

MAPLE, 5625—4-family, 4 rooms; hardwood floors; 4 steam heating plants; rent $1400 a year; will exchange.
EASTON-TAYLOR TRUST CO. FO. 4233.
4915 Delmar.

MINERVA, 58xx—Dandy 4 and 4; cost $3950. Silverblatt, CEn. 9664.

A GOOD INVESTMENT
6443 CLAYTON AVE.
Owner leaving town; will sacrifice; this modern 5-room double, opposite St. Mary's Hospital; unrestricted; $7350. P. W. NESLAGE, RIverside 2361J.

CHOUTEAU, 41xx—3-3 single; large lot; hot-water heat. Riv. 1305.

SEE THIS SINGLE!
5969 Cates—5-6 rooms, steam heat, modern. Price greatly reduced.
HENRY H. HAFFNER R. CO. CA. 2996.

CLAYTON AV., 65xx (City)—Double flat, 4-4 rooms, separate entrances, 4 steam heating plants, hardwood floors, formerly sold for $20,000; clear; price now $10,500, $2500 down. Call H. GLICK, 724 Chestnut. CH. 1787.

3 DOUBLE FLATS, 44xx DELMAR
5-6 rooms, baths, separate furnaces; 50' lots; real cash-out bargains.
Mr. Martin. FO. 4233.

EASTON-TAYLOR TR. CO., 4915 Delmar.

DOUBLE, RENTS $110, PRICE $8500
53xx RIDGE; 4-5 ROOMS, 4 STEAM HEAT
CHAUNCEY P. HEATH CO. GA. 3164.

ELLA, 6107—Two-story brick; 2 and 3; baths; furnace; rent $38; price $2850; terms. OTTO SAUM, 625 Chestnut.

ENRIGHT, 5563-69—4-family apartment, 6-8 rooms each; lot 60x185; steam heat; fine repair; always rented; sacrifice quick sale; make offer.
A. F. JACOBS, 1034 N. GRAND. JE. 7418.

THIS WEEK'S SPECIAL
$2900 3976 Evans; 2-family; 5 and 6 rooms; modern; clean building; easy terms.
HARRY M. FINE, 800 Chestnut. CH. 9151

EVANS, 3723—3 and 3 flat; furnace; garage; a good small investment; $200 down.
HENDRICKS, 6238 EASTON. MU. 6300.

FLAT—5 and 6 rooms, two furnaces, hardwood floors; must leave town, sacrifice my $1500 equity for $500. Call at 4607 Evans.

FORSYTHE, 7034-36 — 4-family modern and adjoining bungalow; all leased, lot 100x150; price reasonable; no trades; no agents. 1706 Washington, 9th floor.

1429-31 GOODFELLOW
Beautiful double flat; 4 and 5 rooms, separate furnaces; first-class condition. Attractive price.
DUBINSKY REALTY CO.
5th Floor Wainwright Bldg. MA. 2757

INCOME FLATS—8 tenants, rents $103 mo., price $4000, no agents. CA. 3016.

EFFICIENCY BARGAIN
Reduced to $6850
4157 Laclede, clear efficiency, 5 tenants rents $150; perfect condition. $2000 cash, balance 15-year loan. See owner big rush.

SOME BARGAINS
6018 Maple av.; 3-family apartment; rents $1410; will exchange.
EASTON-TAYLOR TRUST CO. FO. 4233.
4915 Delmar

MAPLE, 5625—4-family, 4 rooms; hardwood floors; 4 steam heating plants; rent $1400 a year; will exchange.
EASTON-TAYLOR TRUST CO. FO. 4233.
4915 Delmar.

MINERVA, 58xx—Dandy 4 and 4; cost $3950. Silverblatt, CEn. 9664.

North

Charming Old Home
SOUTHERN COLONIAL BRICK
125 YEARS OLD
IN PERFECT CONDITION AND MODERNIZED
4426 RANDALL PLACE
13 rooms, 3 baths. Lot 225x365 feet. Very beautiful river view.
EDWARD L. BAKEWELL
4118 N. 7th St. CH. 5555
7720 Forsythe CA. 5555

FOUR BEDROOMS IN
Ville Park district; well built residence; good deed of trust at 5% interest. Call Kingsbury 7171.
INSPECT 4514 ADELAIDE
Carl G. Stifel Realty

THIS IS A PICKUP!
$200 DOWN BUYS
4465 St. Louis PHONE RO. 1662

O'FALLON PARK
1934 Adelaide ave.; beautiful 7 rooms, modern; real bargain.
HAASE REALTY CO. 103 N. 9th

10 ROOMS—$350 cash; hardwood floors, 2 furnace, 2-car garage, easy payments; big bargain. 4428 Greer. Call Wyman, 733 Chestnut, CHestnut 8500.

2905 DODIER 6-room brick; bath, furnace; 2-car garage. Low price; terms. See today.
EDW. L. KUHS COlfax 8200
8114 N. BROADWAY

GRAND, 1718 N.—6-room house of brick and stone; has furnace heat, bath, garage; and it's going fast only $2900. That's right ... $2900!
DICKMANN 804 Chestnut MAin 4111

KERSEY, 3212—9 rooms; bath; furnace; brick building in rear; price $7000.
NORTH ST. LOUIS TRUST CO.

6-ROOM MODERN HOUSE FREE
1734 McLaren; lot 104x116. You can buy for price of ground. Now vacant. Inspection. Best offer buys.
JOHN H. PUESER FA. 3390

6 ROOMS, $50 CASH
3115 NEW ASHLAND
Bath and electric, newly painted and papered; easy payments; price only $1975.
Wyman, 722 Chestnut. CH. 8500.

BEAUTIFUL COUNTRY HOME
10038 RIVERVIEW DR.
Very attractive 8-room residence; sunroom; hot-water heat; 2 acres.
FEDERER 2610 GRAVOIS PR. 1519

HEWITEAD, 3114 N.—9 rooms; hot-air heat; double garage; low price.
Rengel-Weber, 3539 S. Grand. LA. 9543.

UNIVERSITY, 2921—Beautiful residence; bath, hot-water heat; oil burner; brick garage; owner must leave town.
HARTWIG-DISCHINGER, FR. 2943.

FACING O'FALLON PARK
4348 W. Florissant; 6 rooms and sun porch; to close estate.
C. BURGHOFF REALTY CO., CO. 3452.

Carl G. Stifel Realty

THIS IS A PICKUP!
$200 DOWN BUYS
4465 St. Louis PHONE RO. 1662

O'FALLON PARK
1934 Adelaide ave.; beautiful 7 rooms, modern; real bargain.
HAASE REALTY CO. 103 N. 9th

10 ROOMS—$350 cash; hardwood floors, 2 furnace, 2-car garage, easy payments; big bargain. 4428 Greer. Call Wyman, 733 Chestnut, CHestnut 8500.

2905 DODIER 6-room brick; bath, furnace; 2-car garage. Low price; terms. See today.
EDW. L. KUHS COlfax 8200
8114 N. BROADWAY

GRAND, 1718 N.—6-room house of brick and stone; has furnace heat, bath, garage; and it's going fast only $2900. That's right ... $2900!
DICKMANN 804 Chestnut MAin 4111

KERSEY, 3212—9 rooms; bath; furnace; brick building in rear; price $7000.
NORTH ST. LOUIS TRUST CO.

6-ROOM MODERN HOUSE FREE
1734 McLaren; lot 104x116. You can buy for price of ground. Now vacant. Inspection. Best offer buys.
JOHN H. PUESER FA. 3390

6 ROOMS, $50 CASH
3115 NEW ASHLAND
Bath and electric, newly painted and papered; easy payments; price only $1975.
Wyman, 722 Chestnut. CH. 8500.

BEAUTIFUL COUNTRY HOME
10038 RIVERVIEW DR.
Very attractive 8-room residence; sunroom; hot-water heat; 2 acres.
FEDERER 2610 GRAVOIS PR. 1519

HEWITEAD, 3114 N.—9 rooms; hot-air heat; double garage; low price.
Rengel-Weber, 3539 S. Grand. LA. 9543.

UNIVERSITY, 2921—Beautiful residence; bath, hot-water heat; oil burner; brick garage; owner must leave town.
HARTWIG-DISCHINGER, FR. 2943.

FACING O'FALLON PARK
4348 W. Florissant; 6 rooms and sun porch; to close estate.
C. BURGHOFF REALTY CO., CO. 3452.

Northwest

8 ROOMS—LARGE LOT
4818 Cote Brilliante; lot 50x205; 8 rooms, bath, hot-water heat; hardwood floors; only $3250; pay $750 cash, balance monthly, like rent. HAUSCHULTE R. E. CO., 2407 N. Broadway.

CLOSING OUT ESTATE.
4739 GREER.
6 rooms, bath, furnace; want offer.
ALTMAYER PRos. 3535

4953 HIGHLAND.
4 ROOMS and sleeping porch; steam heat; $6500.00. Vacant and open today.
DORMITT-RICKHOFF-BAYER, ST. 1314.

ST. PHILIP NERI PARISH.
5383 N. Kingshighway; brick residence of 8 rooms, sleeping porch, hardwood floors, hot-water heat; garage; owner took 1st prize for most beautiful back yard; owner will show.
HARTWIG-DISCHINGER, FR. 2943.

LABADIE, 4356—7 rooms, bath, hardwood floors, new hot-air furnace, new roof; must price Reduced for Quick Sale sell!
Rengel-Weber, 3539 S. Grand. LA. 9543

EUCLID, 2828—9-room brick residence; 2-car garage now rented.
STRODTMAN & STRODTMAN, CE. 8966

GREER, 4869—Modern, 7 rooms, consider lot as part payment.

WORTH THE MONEY
Lake, 4644; 8 rooms, large lot; modern 2-car brick garage; terms.
Kenny-Toelle, 5506 Nat. Bridge. MU. 7370

4937 MAFFIT PL.
Only $7500; for fine 6-room home; tile wall baths; 2-car garage. 10 a.m.
CHAUNCEY P. HEATH CO., GA. 3164

MARGARETTA, 4629—7-room brick residence; modern; lot 35x127; price $3000.
Jos. F. KOEHR, EV. 8010.

NORTH MARKET, 4641—8 rooms, clear; bargain. HAAKE. FO. 2284.

South

A STATELY COLONIAL AT
6208 ARENDES DRIVE
Very imposing in appearance, comfortably arranged; 6 large rooms that lend themselves to living; all the features of the modern, well-appointed home.
SEE IT TODAY
FEDERER 2610 GRAVOIS PR. 1519

ARSENAL, 3834—Arranged for use 1 or 2 families; 2 baths, heating plants, reasonable offer considered; for key phone LA. 1679.
EMERY, 2710 S. GRAND AV.

3677 BELLERIVE
One of these substantial South Side homes. 8 rooms, 2 baths. Call Mr. Heitert.
FEDERER 2610 GRAVOIS PR. 1519

612 BELLERIVE BL.
Very substantial 8-room residence, modern in every respect and most convenient.
FEDERER 2610 GRAVOIS PR. 1519

GOOD INVESTMENT!
3825 Castleman; see this 9-room residence, hot-water heat, suitable for rooming house, can be bought right. Call FEIK, FL. 5600; NAHN-HEBERER RLTY. CO.; 3418 S. KINGSHIGHWAY; OFFICE OPEN SUNDAY.

CASTLEMAN, 4051—8-room brick, bath, furnace, just redecorated in and out. Only $3500. KAMF, 12 N. 8th, CH. 8242.

3900 FLORA PL.
7 rooms; oil burner; modern.
4156 FLORA PL.
Modern residence, priced for immediate sale.
MULLIN-WALTERS REALTY CO., INC.

3666 FLORA, $6900
Open today 2 to 5; 9 rooms, modern. CHAUNCEY P. HEATH CO., GA. 3164.

3646 FLORA—ONLY $5500.
9 ROOMS, 2 BATHS. BANK SAYS SELL.
CHAUNCEY P. HEATH CO., GA. 3164

FOR SALE OR TRADE—7-room brick residence; slate roof, 2 garages; long-time F H A loan. 4038 Juniata; well rented. Owner, 3808 Eller.

HERBERT, 34xx—6 rooms, bath, furnace; cheap. Trade for flat. GR. 1406.

3831 LAFAYETTE AVE.
2-room residence; lot 30x130 ft. Hardwood floors on 1st and 2d floors; new hot-water heat oil burner; 2-car garage.
MERCANTILE COMMERCE BANK AND TRUST COMPANY
6th and Locust Sts. CEntral 3500.

LONGFELLOW BL.—A very fine home at a real bargain price; 7 rooms, hot-water oil heat, 63-foot corner lot; new decorations and painting. See 1907 Longfellow. LAclede 8500. DICKMANN, 804 Chestnut.

6-ROOM MODERN HOME
3042 McRee; hot-water heat; 2-car garage; bargain; terms. RI. 4300.

2907 MAGNOLIA—A REAL BARGAIN. CAN BE BOUGHT FOR LESS THAN LOAN
11 rooms; good for rooming house or apartment; has 4 extra sinks; baths. Rengel-Weber, 3539 S. Grand. LA. 9543.

Southwest

LARGE living room to south, 3 sunny bedrooms, good for your health; one block from St. Gabriel's, 4719 Prague. See today.
CYRUS CRANE WILLMORE ORG., INC., 4723 Donovan. FLanders 8100.

THANKSGIVING IN YOUR NEW HOME
Seven rooms, 3 bedrooms, lovely sunroom, 6513 Murdoch, St. Louis Hills; financing to suit.
CYRUS CRANE WILLMORE ORG., INC., 4723 Donovan. FLanders 8100.

BANCROFT, 6644—New 7-room brick; 3 baths; a pretentious home at a moderate price; adjoining St. Louis Hills.
WALTER W. RUMER, FLanders 3000.

BEAUTIFUL residence, southwest; perfect condition; 9 rooms; bath; new furnace; will sacrifice. Box A-245, Post-Dis.

OWNER LEAVING CITY.
3615 Childress—Lovely home with 3 bedrooms; can be sold for $6750 for quick sale.
REALTOR DOLAN HI. 2610

6616 ITASKA
See this beautiful 6-room home; conditioned heat and all the other features of a real home. It's open today.
FEDERER 2610 GRAVOIS PR. 1519

6604 ITASKA (ST. LOUIS HILLS)
Lovely 7-room residence; tile kitchen, bath, extra lavatory, original cost $22,500; priced to sell.
REALTOR DOLAN HI. 2610

LISETTE, 5435
A really attractive home right at Kingshighway; Our Lady of Sorrows Parish; 7 rooms, hardwood floors, tiled walls, kitchen and bath; see it today.
FEDERER 2610 GRAVOIS PR. 1519

6534 LORAN
Exceptionally attractive 6-room residence in St. Louis Hills, right at Francis Park, a dandy playground for the kids. It's all that the modern home should be. See it today.
FEDERER 2610 GRAVOIS PR. 1519

4712-16 PRAGUE ST. LOUIS HILLS
Two new 7-room residences; strictly modern; low price as builder wants to cash out. These are real bargains. Open today. A. J. MEYER & CO., PR. 5322.

SACRIFICE — 7-room modern residence near Grand. $3950; terms. Box E-351, Post-Dispatch.

5224 SUTHERLAND
Beautiful 7-room residence; hardwood floors; new furnace; large yard and trees; good condition; close to Buder and Parochial schools. Make offer.
FEDERER 2610 GRAVOIS PR. 1519

West

RESIDENCE BARGAINS

5944	WEST CABANNE — 8 rooms, 100-ft. lot.	$4000
5115	WESTMINSTER PL. — 9 bedrooms, 3 baths.	$7750
7020	KINGSBURY — 5 bedrooms, 2 baths.	$11,000
6348	WASHINGTON — 6 bedrooms, 3 baths.	$10,500
6212	WATERMAN — 5 bedrooms, 3 baths. Open.	$12,500
7121	MARYLAND — 4 bedrooms, garage.	$13,500
3	ABERDEEN PLACE — 4 bedrooms, 2 baths.	$12,500
78	ABERDEEN PL.—Low Price 4 bedrooms, 75-foot lot.	
5295	LINDELL—Low Price 5 bedrooms, 2 baths.	

HENRY R. WEISELS CO.

BARGAIN—UNIVERSITY HILLS
Modern residence, 6 rooms, 3 bedrooms, reception hall; side drive, 2-car garage. Phone PA. 5990J for appointment. Owner.
SEE IT TODAY
FEDERER 2610 GRAVOIS PR. 1519

ALBAN, 8254—Beautiful 8 rooms, modern, comparatively new, clean; sell or trade for smaller; owner, Winfield 0288.

BARGAIN—6-ROOM BRICK, $2650.
726 Bayard; bath, furnace. If want furniture, $250 extra. Giving up home.
BURIAN REALTY CO., 4016 Chouteau.

BENTWOOD BL., 2006 (North and South rds., south of Clayton rd.)—Lovely 6-room Dutch colonial; 2 sunrooms; basement garage; only $6950; terms. Card of admission from LACLEDE BOND & MOTGAGE CO., CH. 6912.

2145 BLENDON PL.
Dandy frame residence; 6 and sunroom, sleeping porch; newly painted and decorated; 3-car garage. Really a bargain.
FEDERER 2610 GRAVOIS PR. 1519

CATES, 5027—9-room brick home is selling for a song! Hot-air heat, hardwood first floor, 2-car garage. Better see it!
DICKMANN 804 Chestnut MAin 4111

ROOMING HOUSE, $2450
4324 Delmar; 9 rooms, bath, furnace, extra water; $250 cash, $32.50 month. MA. 4182. FO. 4257.

ENRIGHT, 5943 — 7 rooms, oil burner, $6250 will take it. CA. 8398 or CA. 1455.

SALE—TRADE—RENT
1240 Graham; 7 rooms, modern; low price; cheap rent; good trade; $100 down. GLICK, MAin 4182.

HAMILTON, 1385 — Residence, 8 rooms; hot-water heat; first-class condition; near Catholic school; owner.

SACRIFICE THIS HOME
50xx KENSINGTON
10-room modern home, must sell at once. Your offer considered.
HENRY H. HAFFNER R. CO. CA. 2996.

123 Lake Forest Best Buy
9 rooms, 3 baths, 5 full bedrooms; builder very anxious to sell; real price, consider trade; open. See McQuoid with GLICK, MA. 4182.

CATHEDRAL PARISH
4210 McPherson ave.; well-built, 9 rooms, modern, hardwood floors, hot-water heat; reduced to $5250; see it today. HAASE REALTY CO. 103 N. 9th

McPHERSON, 6116—7 rooms, sleeping porch, breakfast room; garage; reasonable price.
A. T. & WHITELAW TERRY, 111 N. 7th.

$10,000 Value—$5250
5651 Maple—Gorgeous 8 rooms, 4 complete bedrooms, hot-water heat, oil burner, oak floors, tile bath, 50-ft. brick garage; $1000 down; open.
GLICK MA. 4182.

MIDLAND, 1240—5-room modern brick residence; lot 50x150 **$5500**
STRODTMAN & STRODTMAN, CE. 8966

RESIDENCES FOR SALE

South

MERAMEC, 3724—Don't pass by this 7-room home, with sunroom and sleeping porch. Corner location. Owner will trade. See it now, or call LAclede 5050.
DICKMANN 804 Chestnut MAin 4111

NEBRASKA, 2838 — Nice 7-room home; good condition; large lot; low price. CA. 6000.

OWNER will sacrifice Compton Heights home. Very little cash required. Fine investment; apply 4301 S. Kingshighway.

5623 Pennsylvania Ave.
At Bellerive bl.; 6-room residence; desirable; hardwood floors; reconditioned throughout; a real buy; $4900. Open.
W. M. STINDE, REALTOR, MA. 4593.

RESIDENCE—9 rooms, South St. Louis, west of Grand av.; hardwood floors, hot-water heat; slate roof, excellent for rooming house; best bargain in town at $3650. GR. 1707 or LA. 5050.

RUSSELL, 4013—A real home for $3950; 9 rooms, furnace, hardwood floors. LA. 8575.
DICKMANN, 804 Chestnut.

TAFT, 4064—6-room modern house; must be sold.

6 AND SUN PORCH—$4200
WINNEBAGO, 3448—BATH, FURNACE, GARAGE; TERMS; A BARGAIN.
3353 S. Grand **ALTMAYER** PRos. 3535

Southwest

LARGE living room to south, 3 sunny bedrooms, good for your health; one block from St. Gabriel's, 4719 Prague. See today.
CYRUS CRANE WILLMORE ORG., INC., 4723 Donovan. FLanders 8100.

THANKSGIVING IN YOUR NEW HOME
Seven rooms, 3 bedrooms, lovely sunroom, 6513 Murdoch, St. Louis Hills; financing to suit.
CYRUS CRANE WILLMORE ORG., INC., 4723 Donovan. FLanders 8100.

BANCROFT, 6644—New 7-room brick; 3 baths; a pretentious home at a moderate price; adjoining St. Louis Hills.
WALTER W. RUMER, FLanders 3000.

BEAUTIFUL residence, southwest; perfect condition; 9 rooms; bath; new furnace; will sacrifice. Box A-245, Post-Dis.

OWNER LEAVING CITY.
3615 Childress—Lovely home with 3 bedrooms; can be sold for $6750 for quick sale.
REALTOR DOLAN HI. 2610

6616 ITASKA
See this beautiful 6-room home; conditioned heat and all the other features of a real home. It's open today.
FEDERER 2610 GRAVOIS PR. 1519

6604 ITASKA (ST. LOUIS HILLS)
Lovely 7-room residence; tile kitchen, bath, extra lavatory, original cost $22,500; priced to sell.
REALTOR DOLAN HI. 2610

LISETTE, 5435
A really attractive home right at Kingshighway; Our Lady of Sorrows Parish; 7 rooms, hardwood floors, tiled walls, kitchen and bath; see it today.
FEDERER 2610 GRAVOIS PR. 1519

6534 LORAN
Exceptionally attractive 6-room residence in St. Louis Hills, right at Francis Park, a dandy playground for the kids. It's all that the modern home should be. See it today.
FEDERER 2610 GRAVOIS PR. 1519

4712-16 PRAGUE ST. LOUIS HILLS
Two new 7-room residences; strictly modern; low price as builder wants to cash out. These are real bargains. Open today. A. J. MEYER & CO., PR. 5322.

SACRIFICE — 7-room modern residence near Grand. $3950; terms. Box E-351, Post-Dispatch.

5224 SUTHERLAND
Beautiful 7-room residence; hardwood floors; new furnace; large yard and trees; good condition; close to Buder and Parochial schools. Make offer.
FEDERER 2610 GRAVOIS PR. 1519

West

RESIDENCE BARGAINS

5944	WEST CABANNE — 8 rooms, 100-ft. lot.	$4000
5115	WESTMINSTER PL. — 9 bedrooms, 3 baths.	$7750
7020	KINGSBURY — 5 bedrooms, 2 baths.	$11,000
6348	WASHINGTON — 6 bedrooms, 3 baths.	$10,500
6212	WATERMAN — 5 bedrooms, 3 baths. Open.	$12,500
7121	MARYLAND — 4 bedrooms, garage.	$13,500
3	ABERDEEN PLACE — 4 bedrooms, 2 baths.	$12,500
78	ABERDEEN PL.—Low Price 4 bedrooms, 75-foot lot.	
5295	LINDELL—Low Price 5 bedrooms, 2 baths.	

HENRY R. WEISELS CO.

BARGAIN—UNIVERSITY HILLS
Modern residence, 6 rooms, 3 bedrooms, reception hall; side drive, 2-car garage. Phone PA. 5990J for appointment. Owner.
SEE IT TODAY
FEDERER 2610 GRAVOIS PR. 1519

ALBAN, 8254—Beautiful 8 rooms, modern, comparatively new, clean; sell or trade for smaller; owner, Winfield 0288.

BARGAIN—6-ROOM BRICK, $2650.
726 Bayard; bath, furnace. If want furniture, $250 extra. Giving up home.
BURIAN REALTY CO., 4016 Chouteau.

BENTWOOD BL., 2006 (North and South rds., south of Clayton rd.)—Lovely 6-room Dutch colonial; 2 sunrooms; basement garage; only $6950; terms. Card of admission from LACLEDE BOND & MOTGAGE CO., CH. 6912.

2145 BLENDON PL.
Dandy frame residence; 6 and sunroom, sleeping porch; newly painted and decorated; 3-car garage. Really a bargain.
FEDERER 2610 GRAVOIS PR. 1519

CATES, 5027—9-room brick home is selling for a song! Hot-air heat, hardwood first floor, 2-car garage. Better see it!
DICKMANN 804 Chestnut MAin 4111

ROOMING HOUSE, $2450
4324 Delmar; 9 rooms, bath, furnace, extra water; $250 cash, $32.50 month. MA. 4182. FO. 4257.

ENRIGHT, 5943 — 7 rooms, oil burner, $6250 will take it. CA. 8398 or CA. 1455.

SALE—TRADE—RENT
1240 Graham; 7 rooms, modern; low price; cheap rent; good trade; $100 down. GLICK, MAin 4182.

HAMILTON, 1385 — Residence, 8 rooms; hot-water heat; first-class condition; near Catholic school; owner.

SACRIFICE THIS HOME
50xx KENSINGTON
10-room modern home, must sell at once. Your offer considered.
HENRY H. HAFFNER R. CO. CA. 2996.

123 Lake Forest Best Buy
9 rooms, 3 baths, 5 full bedrooms; builder very anxious to sell; real price, consider trade; open. See McQuoid with GLICK, MA. 4182.

CATHEDRAL PARISH
4210 McPherson ave.; well-built, 9 rooms, modern, hardwood floors, hot-water heat; reduced to $5250; see it today. HAASE REALTY CO. 103 N. 9th

McPHERSON, 6116—7 rooms, sleeping porch, breakfast room; garage; reasonable price.
A. T. & WHITELAW TERRY, 111 N. 7th.

$10,000 Value—$5250
5651 Maple—Gorgeous 8 rooms, 4 complete bedrooms, hot-water heat, oil burner, oak floors, tile bath, 50-ft. brick garage; $1000 down; open.
GLICK MA. 4182.

MIDLAND, 1240—5-room modern brick residence; lot 50x150 **$5500**
STRODTMAN & STRODTMAN, CE. 8966

RESIDENCES FOR SALE

West

NEWBERRY TER., 4606—Good 8-room brick, 3-car garage; furnace heat; $2200; easy payment terms.
N. S. WOOD, INC., 709 Chestnut st.

SEE THIS TODAY!
6524 OAKLAND!
Attractive, 7 rooms; breakfast and sunroom, hot-water heat; all modern; 2-car garage. Good buy.
HENRY H. HAFFNER R. CO. CAb. 2996.

4213 PAGE BLVD.
This fine 14-room house, 3 baths, furnace; 3-car garage; good condition; bargain.
O. J. McCAWLEY R. CO. MAin 2813.

PAGE, 4114—$2550; $300 DOWN; 6-ROOM BRICK; MODERN; TWO-CAR BRICK GARAGE. OWNER, PA. 5226.

Rooming House Operator!
5025 RAYMOND $3975
11-ROOM RESIDENCE
All fixed up. Lot 50x135. Garage. Absolutely the best buy today.
MICHELSON REALTY CO., 820 Chestnut.

6254 SAN BONITA—$8500.
6 rooms, sunroom, tile walls kitchen and bath; lavatory down; 2-car brick garage. GLICK, MA. 4182; Sunday and nights, CO. 4433W.

SMALL DOWN PAYMENT AND RENT BUYS
6205 Suburban; 6-room, asbestos shingle, bath, furnace. KAMF, CH. 8342.

$2950 BUYS A
PRINCIPIA DISTRICT HOME.
1388 Temple, 7 rooms; inside like new. Open. Ready to move in.

UNION, 1439 N.—3 baths, $6000; 2 kitchens, 4-car brick garage; snap.
CHAUNCEY P. HEATH CO. GA. 3164.

Washington Boul.
5200 Block
5232 WASHINGTON — Fine 3-story residence of 12 rooms, 2 baths. Very low price.
5280 WASHINGTON — Completely equipped residence; 3 floors, 3 baths and extra lavatories.
EDWARD L. BAKEWELL
4118 N. 7th St. CH. 5555
7720 Forsythe CA. 5555

5733 VERNON
A PICK-UP—OWNER SAYS SELL
Ten rooms, 2 baths, hardwood floors, new electric and plumbing fixtures and a not-water heating plant; fine condition; the price will surprise you.
ALBERT G. BLANKE R. E. CO., 711 Chestnut. MAin 3046.

NOW FULLY COMPLETED
26 WASHINGTON TERRACE
Inspect this gorgeous home; 6 months in planning, altering and remodeling makes this one of the outstanding homes in the west end. 14 rooms of solid comfort, 4 baths, large lot. Low price or will trade.
GLICK, MAIN 4182.
Sunday and Nights, PA. 5226.

SEE THIS HOME TODAY
6149 WASHINGTON.
Completely modernized; beautiful rooms; 4 bedrooms. This is the best buy in this conventional home section.
MICHELSON REALTY CO., 820 Chestnut.

5161 Washington, $4950
10 rooms, modern; real bargain; chance to double your money; $1000 down.
GLICK, MAin 4182 or CA. 0493.

13 ROOMS FURNISHED
5095 WATERMAN, ONLY $?
Fine furnishings; 2 baths, 4 extra lavatories. Going business. Terms.
CHAUNCEY P. HEATH CO., GA. 3164.

4749 WESTMINSTER
BIG BARGAIN
Owner living away from city, wants offer. Here is an opportunity to get a real bargain. 10 rooms, 2 baths, oil burner.
A. T. & Whitelaw Terry
111 N. 7th St.
MAin 2415

7112 WESTMORELAND
Beautiful modern 9-room home with 2 sunrooms, 4 bedrooms, 3 baths, second floor, 4-car garage; open Sunday.
OREON E. & R. G. SCOTT, 800 Chestnut st.

4526 W. PINE BLVD.
SALE OR LEASE
Beautiful home in excellent condition, 4 bedrooms, 2 baths on second floor; 4 rooms and bath on third. Gas heat.
A. T. & Whitelaw Terry
111 N. 7th St.
MAin 2415

UNUSUAL BARGAIN
6754 Wise ave.—6-room residence; in first class condition; slate roof.
REALTOR DOLAN HI. 2610

LOTS FOR SALE—VACANT
BUILDERS, ATTENTION!
We have 50.0 ft. desirable vacant in city for bungalow development; can sell whole or part.
GREULICH, GRAND and SULLIVAN.

North

SACRIFICE—Lot 100x165; want $400; in Chambers Park; also 2-room frame at $650; bus, school, electric, streets; on Chambers rd. between Halls Ferry and Florissant; terms or cash. Box E-252, Post-Dispatch.

Northwest

LOTS—Bel-nor, Darstdale; trade, sell. Central Label Co., 218 Walnut.

South

"BUILDING LOTS"
Parker, s. e. cor. Bent av., 290x115.
Fairview, n. e. cor. Bent av., 290x115.
Tholozan, north side, east Bent, 150x125.
Missouri av., s. of No. 3312, 70x125.
Gravois, s. e. cor. McNair and Ann, 160 feet; $6500.
HENRY HIEMENZ R. CO., 614 Chestnut. CHestnut 8452 or 8453.

HOLLY HILLS CORNER
N. W. cor. Holly Hills and Wanda. 65½x115. Widow must sell at once. Big sacrifice.
GEO. J. WANSTRATH,
CE. 2940. 715 Chestnut. EV. 3295

$50 PER FT.
Gravois west of Gustine, 100x125.
DOERING, 5013 Gravois. RI. 5180.

LOT—170x240; corner Holly Hills and Gravois; 170 on Gravois, 240 on Holly Hills. PRospect 0218.

LOT—30x121; bargain; improved; only $700; 3950

HOTELS

ST. LOUIS' LARGEST POPULAR PRICE HOTEL



- New Lobby • Newly Decorated, Modernized Rooms • New Elevators • New Coffee Grill • New Famous Long Bar • New Public Rooms • Convenient Location. More people live at the MARQUETTE than at any other downtown hotel.

Permanent Rates

ROOMS without BATH	$22.50	$25.00	$27.50
ROOMS with BATH	$30.00	$35.00	$40.00 up

Add only $5.00 for two persons to room

Hotel MARQUETTE

18th at WASHINGTON • GArfield 1800



Quite the Nicest Home We've Had!

The Perfect Service, modern comforts, delicious food, low rates, and the short ten minutes downtown makes the FAIRGROUNDS *the* ideal place to live!

All outside rooms with tub and shower bath; also beautiful kitchenette apartments. Complete hotel service. Come and see for yourself!

M. A. PAYNE, Mgr.

FAIRGROUNDS HOTEL

NATURAL BRIDGE and SPRING — FRanklin 3560

Under Direction Interstate Management Corporation

The Best Combination for Comfortable Living!

Strictly Fireproof Building



- HOMELIKE ATMOSPHERE
- REASONABLE RATES

You'll Find Both at

The WESTGATE HOTEL

Kingshighway and Delmar, RO. 0700

$1 Per Day & Up

$5 Weekly & Up

THE NEW PLAZA HOTEL

3301 OLIVE ST. — JEFFERSON 7900

Offers you more for your money than any other St. Louis hotel.



Room With Private Bath $7.00 Per Week For Two Persons

$4 WEEKLY UP

Guest Laundry Free

MILNER HOTEL

15TH AND PINE

FIRST-CLASS HOTEL ROOMS. For downtown business executives; every convenience and refinement, including private bath with tub and shower; free radio, running ice water and complete hotel service, $6 month; single or double occupancy. Hotel Lennox, 9th and Washington. CE. 7200.

BRISTOL HOTEL

5650 Pershing. FO. 7440.

1 Block from Forest Park. Every Room Private Bath, Phone. All Newly Decorated. COFFEE SHOP and TAP ROOM. (Excellent Home-Cooked Food) *"The Ideal Residential Hotel"*

ALPINE HOTEL

412 Pine

New heating plant, all rooms with bath; $5 weekly, up.

FOR TOURISTS WHO CARE

BIG CHIEF Clean, steam heated rooms, private bath, hot water; excellent food; garage free; rates $1. 23 miles west of St. Louis on No. 50.

SPECIAL RATES.

Empress-Rialto, 3534 Olive; near Grand; daily or weekly; popular prices; tourists invited; free parking.

ALCAZAR HOTEL, 3127 Locust—Special winter rates, 75c day, $3 week; garage.

APARTMENTS

NEIGHBORHOOD GARDENS—1210 N. 8th. GA. 1141. Have available 1 $25 apartment; live in the heart of St. Louis and save rent, time, carfare, with every advantage for comfortable living. See model apartment daily until 7:30; Sunday until 4.

North

DODIER, 2534 — 3 rooms. See manager on premises.

HARRIS, 4256A—3 rooms, bath, heat, hardwood floors, near schools and parks, $27.50. MERCANTILE COMMERCE BANK & TRUST CO.

LABADIE, 4261A—3 rooms; bath, furnace. CAbany 6907R.

3526 PRAIRIE

4-room apartment; facing Beaumont High School campus; refrigeration; information 3526 Prairie, Apt. 2.

WM. S. DROZDA R. CO.

4006 Chouteau — NEwstead 6378

ST. LOUIS, 3529—3-room efficiency, includes heat and refrigerator, resident manager.

Northwest

BIRCHER, 4617—5-room efficiency, newly decorated; desirable location.

KINGSHIGHWAY, 2303A N.—5-room efficiency; heat, janitor, refrigeration; newly decorated. WANSTRATH, CE. 2940.

ROSALIE, 4957—5-room efficiency, heat furnished, garage, $42.50.

WABADA, 5423—4 and 5 rooms; modern efficiency; tile bath: $37 and $40.

WABADA, 5421-29—4 rooms, $25, $36, $40. CA. 3144W.

Suggest to your agent that he keep your vacant property advertised in the Post-Dispatch, where tenants are secured quickly and economically.

APARTMENTS FOR RENT—South

NEW 12-FAMILY APARTMENT

One of the Most Attractive Apartments in South St. Louis

Now Completed and Ready for Inspection and Rental

OPEN ALL DAY SUNDAY—AND EVERY EVENING FROM 7 P. M. TO 10 P. M.

3803-11 GUSTINE AV.

Southwest Corner Gustine and Chippewa

RENT $55.00 PER MONTH

ULTRA MODERN THROUGHOUT

4 large full rooms. Large clothes closets. Ventilation throughout each apartment. Hot-water heat furnished. Janitor service. New electric refrigerator. New cabinet gas range. Built-in Hoosier cabinet. Exhaust fan ventilation in kitchen.

A. J. MEYER & COMPANY

3606 GRAVOIS — PROSPECT 5322

West

AMHERST, 7207—Modern 5 rooms and bath; heat and refrigerator furnished; garage, $75. MORESI-NAUMAN-O'NEILL CO., FR. 4242. 2700 N. Grand.

AMHERST, 7155 — 2d floor; 2-family building; 6 rooms; oil heat; garage; very desirable. Open today. JOHN S. BLAKE & BRO., 815 Chestnut.

AMHERST, 7367—5 rooms, heat, janitor; near school. RO. 4258.

APARTMENT—5; painted walls, 6 closets; southern exposure; porch; good transportation. 6241 Southwood. PA. 4256.

APARTMENTS—2; attractive, nicely furnished, conveniently located; adults. PA. 0953J.

BELLEVUE, 1204 — Living room, dining room, 2 bedrooms, kitchen and dinette; rent $60 month; includes garage. DUKE-YOUNG, Inc., 16 N. 8th. CH. 3944

BELT, 730—7 rooms, sunroom; 2 baths, heat, CE. 4764.

BOYLE, 360A N.—Entirely new 3-room efficiency; new stove, refrigerator.

7530 BUCKINGHAM

4 and 5 rooms; new building. T. L. LANG, Hiland 6373, 1021 Big Bend.

BUCKINGHAM, 7352 (Moorlands) — 3 bedrooms, 2 baths, 2-car garage, heat, hot-water, janitor, open.

BUCKINGHAM, 7527 — 4 and 6 large rooms; tile bath; refrigeration; heat; garage; attractive rent; open. CA. 1023.

BUCKINGHAM, 7571—Modernistic 4 and 6 rooms, electric equipment; garage. WYdown 0290.

BYRON PL., 7556—5 rooms; garage; select tenancy; Venetian blinds, new refrigerator. EDWARD L. BAKEWELL, 118 N. 7th. CHestnut 5555.

CABANNE, 5636 — Delightful 6-room apartment, new vitrolite bath; venetian blinds; careful personal attention in renting and management. THE RALPH D'OENCH CO. JEfferson 3780

5617 CABANNE

Front 5-room efficiency; gas, electric, refrigeration, good neighborhood. FRanklin 0461.

CABANNE, 6238—5-room modern; decorated; heat and janitor; rent $42.50. Kirkwood 1746.

CABANNE, 6238—5-room modern, newly decorated, heat, janitor service; rent $45. Kirkwood 1746.

CATES, 6401—7 rooms, craftex, 3 bedrooms, shower, 3 lavatories, garage.

CATES, 6055—1st floor; 5 rooms; steam heat; janitor; refrigerator; garage; $55.

Chamberlain and Goodfellow

Exceptionally attractive apartment in 1st class building; $47.50; living room, bedroom, dining room, tile bath, kitchen; good closet space; bed closet makes equivalent of 2 bedrooms. See manager at 1026 Goodfellow.

535 CLARA

5-6 room apartments; will decorate to suit; large rooms; convenient location; $45 to $55. See manager, 539 Clara. Real Estate Management, MA. 0952

CLARA, 714 — Efficiency apt., $30; includes gas, electric and steam heat. MANAGER'S OFFICE, 5577 DELMAR. DUBINSKY REALTY CO. MA. 2757.

CLARA, 527-5604 NEWBURY — 5 or 6 rooms; select tenancy; sunken garden. EDWARD L. BAKEWELL, 118 N. 7th. CHestnut 5555.

CLARA, 418—8 rooms and sleeping porch; 2 baths, refrigeration.

CLARA, 758—6 rooms; modern; available Dec. 1. Call GA. 3101 for inspection.

CLEMENS, 5879—5 attractive first floor, Frigidaire; garage. MA. 0184.

4 AND 5 ROOMS

6265 Clemens; 4 rooms on first floor; heat and janitor services; manager CA. 3506W. R. H. STOLTMAN R. E. CO., NE. 1091.

CLAYTON RD., 6431 — 4 and sunroom; oil heat; garage; decorated. CH. 1969.

7 ROOMS, 3 BATHS.

MOORLANDS DUPLEX

7501 Cromwell, apartment with breakfast room, screened porch, vapor heat, concealed radiation; 2-car inside garage; refrigerator; chestnut and poplar finish; fireplaces, rathskeller. For appointment to inspect call

R. H. STOLTMAN R. E. CO. REALTORS. 4003 CHOUTEAU. NEwstead 1091.

GARDEN COURT APARTMENT 5330 DELMAR 4 ROOMS $52.50 FOr. 8058—PA. 0141

5305 DELMAR

ROMAYNE APARTMENTS.

Beautiful 8-room unit; 4 bedrooms and 2 baths; elevator; excellent service. ARTHUR GOLDMAN RTLY. CO., CH. 6350 1220 Chemical Bldg.

DELMAR, 5450 — 8 rooms, sunroom, 3 baths, side drive, porte cochere, garage, landscaped grounds. Careful personal attention in renting and management. You are cordially invited to inspect this apartment and consult us. THE RALPH D'OENCH CO. JEfferson 3780

DE LUXE APARTMENT FLAT 7721A DELMAR BL.

5 rooms and breakfast room, marble bath and shower; hot-water heat, studio living room, unusual decorations, electric refrigerator. Present tenant will show. W. KERR REALTY CO., 109 N. 10th. CH. 1235.

DELMAR, 5548—7 rooms, 2 baths; new refrigerator and table-top stove. EDWARD L. BAKEWELL, 118 N. 7th. CHestnut 5555.

DELMAR, 6340—5-room apartment; gas stove, refrigeration and janitor service. Will decorate to suit. DUKE YOUNG, INC., CHestnut 3944

DELMAR, 5268A (at Union)—5 rooms, tile bath, heat, hot water and janitor service; close to schools, stores, etc. DICKMAN, 804 Chestnut. MAin 4111.

EASTGATE, 736—7 rooms, large closets; will decorate; $52.50. PA. 1300M.

ENRIGHT, 5629—Lovely front 3-room efficiency; new Frigidaire; reasonable. DOUGHERTY R. E. CO., CEntral 0330.

ENRIGHT, 5806—6 rooms, heat hot water, range, refrigeration, janitor service, splendid condition. See janitor.

ENRIGHT, 6262—Beautiful 5 rooms; sunroom; decorate to suit; garage.

ENRIGHT 5659 6 rooms, steam heat, convenient to stores and transportation.

ETZEL, 6149—4 rooms, modern, heat, garage, 1st floor, adults.

EUCLID, 335 N. (off Maryland)—Seven beautiful large rooms, only $55.

WOLF-POLLACK, 806 Chestnut. MA. 1858

EUCLID, 904 N.—2d fl., 4 rooms, Frigidaire; rent $37.50. Apt. 1st east, resident manager, Phone FR. 0496.

FORSYTHE, 7060—Popular and convenient neighborhood; University City; 5 rooms; extra large sun room; can be used as 3d bedroom; garage, hardwood floors, hot-water heat, 1st floor of 2-family building; open; heat supplied by owner if desired. CORNET & ZEIBIG, INC., MA. 4560.

Hanley Arms—Clayton

7500 Forsythe on Lee av., 3-4 room apartments, electric, gas heat included, fireproof, garage. Reasonable.

GOODFELLOW, 758—5 rooms, janitor, heat, refrigeration. CA. 4868J.

HAMILTON, 930A—6 rooms, bath, heat and hot water furnished, $35. N. S. WOOD, INC., 709 Chestnut st.

HODIAMONT, 1130—4 rooms, 3d floor, janitor or CO. 3588.



A background to traditional Park Plaza graciousness. A foreground to St. Louis' smartest address . . . 10 rooms. Furnished or Unfurnished. Now available—Beautifully furnished S. W. cor. Studio Duplex Apartment.

MISS MARKLEY Rental Manager. FO. 3300

The Park Plaza

KINGSHIGHWAY AT MARYLAND

The Congress Hotel Senate Apartments

275 UNION BLVD.

A favored residence because of the ideal location with all the facilities offered only by a smart hotel. Attractive apartments, furnished or unfurnished. Also hotel rooms for permanent or transient occupancy. EXCELLENT CUISINE Phone FOrest 7844 Today GARAGE IN CONNECTION

625 SKINKER BOULEVARD Overlooking Forest Park

Apartments With 3 Exposures

Two very desirable apartments available; one 7-room apartment with 3 baths and one 9-room apartment with 5 baths.

Under Personal Supervision of Agnes G. Bowles. CA. 3105

NOW AVAILABLE

FOUR-ROOM APARTMENT

Also

BEDROOM EFFICIENCY

All Large Outside Rooms.

An ideal living arrangement for the substantial couple, demanding quiet, dignified environment with apartment house comfort in a large fireproof building, catering to an exclusive clientele. Rate from $80, including all utilities.

Tea Room in Connection

The Winston Churchill

5475 Cabanne. FOrest 9333.

5514 PERSHING

4 rooms, 2 in-a-dor beds; sunroom included; southern exposure.

Information in Rear of Lobby

WM. S. DROZDA R. CO.

4006 Chouteau. NEwstead 0378

CARLETON APTS.

LINDELL, 4616—One apt. available—a beautiful 4-room efficiency, furnished or unfurnished. Also one large hotel room. See manager.

W. B. SHELP & CO.

315 N. 7th. CH. 1238.

All Open for Inspection.

4917 McPHERSON.

6 rooms, sunporch, refrigeration furnished; $65.

6660 WASHINGTON.

6 rooms, solarium and garage; $70.

4418 FOREST PARK.

4 rooms and porch, $42.50.

5931 MAPLE.

4 rooms and solarium; $45.

5786 KINGSBURY.

6 rooms and solarium; $55.

6060 PERSHING.

Completely remodeled and redecorated, thoroughly modern, 5 rooms, solarium and enclosed sleeping porch; $65.

HEMAN, 743 — 6 rooms, first floor, open porch; refrigeration; garage. MORRIS AACH CO., 826 Chestnut.

HI POINTE PL., 1005 AND 1010—Both 1st floors; 1 or 2 bedrooms and 1 of 1 bedroom; rent $52.50 for either, includes gas, electric, heat, refrigeration, etc.; 1 block west of Skinker and Clayton. A. JAY KUMS CO.

KENSINGTON, 5242—Six rooms 1st floor, seven second; ample space for the large family with nominal rent budget; close to schools, shops and transportation. THE RALPH D'OENCH CO. JEfferson 3780

KINGSBURY, 6040—Four rooms, garage; the arrangement will appeal to the small family, newlyweds and those who are "away all day"; convenient to transportation and shops. THE RALPH D'OENCH CO. JEfferson 3780

KINGSBURY, 5727—4 rooms, free refrigeration; no children; no dogs. RO. 4078.

KINGSBURY, 7012-18—4 and 5 rooms; refrigeration; garage. WYdown 0290.

LACLEDE, 4337—1st floor; 4 rooms; sun parlor; garage; $40; newly decorated. DOUGHERTY R. E. CO., CEntral 0330.

LACLEDE, 4151A—8 rooms, bath. GROEBL-SENNINGER. $27.50

LACLEDE, 4215—2-room efficiency, refrigerator; gas, electric; private bath.

LELAND, 727—6 rooms, porch; garage. EDWARD L. BAKEWELL, 118 N. 7th. CHestnut 5555.

LELAND, 616—5 rooms, vacant Dec. 10; decorate; reasonable. PA. 1025W.

700 LIMIT

Beautifully decorated 6 rooms and sun parlor. CAbany 3021.

LIMIT, 729—4 full rooms with heat; janitor; gas, electric; refrigeration; newly decorated; clean at $47.50.

5-ROOM APARTMENTS

Beautifully redecorated; refrigerator, stove and heat furnished; located 3902 Lindell. Apt. 1st east, resident manager, Phone FR. 0496.

LINDELL-KINGSHIGHWAY DISTRICT—High-class 8-room first-floor apartment, concession for quick tenant. FO. 0232.

LINDELL, 7306—4 rooms, sunroom; sub lease; reasonable rent; open. CA. 5800.

LINDELL, 7310—6 rooms, studio, log fireplace, Frigidaire, range, oil heat; $75.

LINDELL, 4215—2 lovely front rooms, heated; 1st floor in residence, $32.50.

McPHERSON, 5732A—6 rooms, sunroom; heat, refrigerator; open. Call us, McDONALD, 823 Chestnut. MA. 0142.

McPHERSON, 5926 — 5 rooms, screened porch. EDWARD L. BAKEWELL, 118 N. 7th. CHestnut 5555.

McPHERSON, 5906—5 beautiful rooms, 2 south bedrooms; adults.

MAPLE, 5814—Attractive four rooms, 1st floor.

MAPLE, 5516—6 rooms, reasonable, newly decorated; convenient car line. FO. 7730

APARTMENTS FOR RENT

West

THE STATELY BEAUTY OF THE

CHASE APARTMENTS

4931 LINDELL BOULEVARD

10 ROOMS—3 BATHS

Is indicative of the spacious luxury that prevails in this attractive building. These apartments interpret ideally the modern spirit of smart simplicity. Living rooms, bedrooms and sunrooms are commodious. Chase accommodations provide new living enjoyment.

Call Resident Manager, RO. 0740.

HENRY R. WEISELS CO.

CH. 4800. — 8TH AND CHESTNUT



Pierre Chouteau

4440 LINDELL

Inspect

These beautiful decorated home apartments with 3 exposures, 5 rooms, one bath, stall shower. 6 rooms, 2 baths, stall shower. Also available—one 10-room apartment with 3 baths.

May We Show You Through? RESIDENT MANAGER

Newly Decorated

STUDIO ROOMS, $65 Up

Distinctively furnished in period styles. Venetian blinds. Modern fixtures, studio lounges; bath and shower. Inquire Rosedale 2500

Miss Bilger, rental manager.

CHASE HOTEL

Kingshighway and Lindell

Lindell Tower

14-Story Modern Fireproof Building

3745 Lindell Blvd.

Spacious 3 and 5 Room Efficiencies

Furnished or Unfurnished Dignified—Quiet—Exclusive

Manager FRanklin 3627

6816 WASHINGTON 6 rooms, sunroom, $65

6011 KINGSBURY 6 rooms, sunroom, $55

6100 PERSHING 7 rooms; available Dec. 1, 1937

Carl G. Stifel Realty

COlfax 6000

APARTMENTS

5535 Waterman	6 rooms	$75.00
4328A Lindell	8 "	55.00
5528 Pershing (left)	3 "	45.00
5951 Washington	4 "	42.50
6301 S. Rosebury	3 "	40.00

Giraldin Bros. R. E. Co.

CHestnut 4314

766 KINGSLAND

Inspection invited of this modern 6-room and sunporch apartment. Well lighted corner building. Automatic heat. Only $60 including garage.

BARNGROVE REALTY CO.

112 N. 7th St. — MAin 2185

5 ROOMS

DE LUXE APARTMENT, 5843 CABANNE.

A delightful apartment with four exposures; unusual decoration in excellent taste; heat, hot water, elec. refrig. FOrest 9333.

ROCKWOOD COURT APTS.

Most desirable bedroom apartments, south and west exposures, newly decorated, overlooking beautiful lawn and trees, exquisite building with elevator; kitchen completely equipped; light, gas, heat, refrigeration and garage included in rentals. Also 3-room efficiency available. See Manager, 330 W. Lockwood, Webster Groves, REpublic 4730.

FAIRMONT HOTEL

MARYLAND AT EUCLID

Make this your winter home; excellent food; American or European.

MELVILLE, 310—2-room studio, tile bath, kitchenette, stove, bed, refrigerator, heat, and janitor service furnished; excellent transportation to downtown, $35. Newly decorated. DICKMANN, 804 Chestnut. MAin 4111.

NINA PL., 5877—Choice 6 rooms, sun parlor; G. E. box; $62.50.

WOLF-POLLACK, 806 Chestnut. MA. 1858

6253 NORTHWOOD

Beautiful 7-room apartment; 2 baths; maid's room; garage; modern. Shoss R. & I. Co. CE. 1242.

OAKLAND, 6220—Modern 6 rooms; heat, hot water, garage, janitor. ST. 1904.

EUGENE FIELD APTS.

4339 Olive; 2 and 3-room eff.; rentals $30 unfurnished; $40 furnished; gas, electric, and refrigeration included. See janitor.

OLIVE, 4223—2, 3 and 4 room apartments; $17.50 to $25; hot-water heat and refrigeration furnished. See resident manager.

OLIVE, 3707—5 and 6 rooms, steam heat; hot water; janitor service; redecorated; A1 condition. Open.

FRANK J. FRICK R. CO. MA. 0780.

PARKDALE, 7552—Moorlands; 3-4 rooms, newly decorated. CA. 6915.

PARKDALE, 7533—6 rooms, 2 baths, newly decorated; Moorlands. CA. 6915.

PERSHING, 5355—Large apartment, with 4 bedrooms, 2 baths, large sunroom, stove, refrigeration and garage. Choose your own wall paper and decorating scheme; moderate rental. Real Estate Management, MA. 0952

7334 PERSHING

7 rooms, 2 baths, in University Hills; no smoke or soot. Parkview 1667W.

PERSHING, 7230—Modern duplex, seven large rooms, two tile baths, breakfast nook; oil heat; refrigeration. CA. 0671.

PERSHING, 5523—5 rooms, heat, refrigeration; rent reasonable. DUKE-YOUNG, INC., CHestnut 3944.

PERSHING, 7344—5 beautiful rooms, oil heat, refrigeration; garage. WI. 0292

PERSHING, 5523—4 rooms, sunroom; Inador bed; $43.50. PA. 6737J.

PERSHING, 6061—Modern 6 rooms, sunroom, newly decorated; adults.

PERSHING, 5529—5 rooms, strictly modern; heat, refrigeration; reasonable.

PERSHING, 7352—8 rooms, 2 baths; immediate possession. RI. 4300.

5885 PLYMOUTH

Lovely 4 and 5-room efficiency. Modern; heat, light, gas, refrigeration furnished.

RAYMOND, 5123—5 rooms, modern; built-in kitchen and bath; heat, garage, $60.

APARTMENTS FOR RENT

West

FOREST PARK APT. HOTEL

Newly decorated apartments and homelike hotel rooms amid enchanting surroundings that insure pleasant living.

We Invite Your Inspection

4910 West Pine

NOW SHOWING

All the newest features including summer air-conditioning

615 FOREST COURT.

In the Moorlands

1 Block From Hanley and Wydown

Spacious 4-room apartment.

M. H. Rodemyer & Co.

Branscome

Hotel Apts.

Overlooking Forest Park

Attractive rentals of newly decorated housekeeping apartments. All hotel rooms have private baths, 200-cell garage. Smart Dining Room. Food at Reasonable Prices.

5370 PERSHING RO. 4000

THE MARNE

5528 PERSHING

3 and 4 room efficiency; furnished, unfurnished. Manager, ROsedale 2344.

Giraldin Bros. R. E. Co.

CHestnut 4314.

Browning Apartments

5536 PERSHING

Attractive, newly furnished and decorated 4 and 6 room efficiencies; rent includes electricity, gas and refrigeration. Phone ROsedale 9337.

Or HOUSAM CO., Agents.

KINGSBURY

501 Clara (head of Kingsbury Pl.)

Eight rooms. Three baths.

DOUGLAS LOAN & INV. CO.

GArfield 1297

504 SECURITY BLDG.

226 N. BOYLE

Five rooms and reception room; G.E. refrigerator, southern exposure, $43.50.

WM. S. DROZDA R. CO.

4006 CHOUTEAU. NEwstead 0378

5915 CATES AV.

Five rooms, sun parlor, sleeping porch, tile bath with shower; electric refrigeration; garage; $75.

FOREST 9333

4 NICE ROOMS

5851 Plymouth; heat, gas, electric and garage included. See manager. B. H. STOLTMAN R. E. CO., NE. 1091.

PLYMOUTH, 5864—Four rooms, sunroom, garage; convenient location; good service; popular price. THE RALPH D'OENCH CO. JEfferson 3780

RAYMOND, 5173—2 rooms, nicely furnished, refrigeration, $7.50, small $5.

ROSEBURY, 6333-5—5 rooms and sunroom, $65. BARTH REALTY CO., 722 Chestnut. CHestnut 8501.

ROSEDALE, 543—1st floor, 5 rooms, refrigerator, will decorate. B. A. THOMPSON R. CO., PA. 0141.

ROSEDALE, 311—6 rooms, near Washington U. Completely redecorated. Open.

SAN BONITA, 6624 — Attractive 4-room and sunroom; garage. T. L. LANG. HILAND 6373.

320 SKINKER

At Waterman, near Washington University; 6 rooms, sun porches, soundproof and fireproof; all conveniences; low. CORNET & ZEIBIG, INC. 719 Chestnut MAin 4560

6240 SOUTHWOOD

Lovely 6-room apartment. Modern building. Heated garage; reasonable.

EMBASSY APTS.

Smart kitchenette apartments, 3 to 5 rooms, furnished or unfurnished; excellent restaurant; garage. Inquire 3-room unfurnished, $65. 4-room unfurnished, $80 up. 5-room unfurnished, $105 up. 530 UNION. FOREST 7135.

UNIVERSITY DRIVE, 6645—5 rooms, sunroom, Murphy bed, new bath. CA. 3385J.

UNIVERSITY DR. 6633—6 rooms, garage, all conveniences, $60. PA. 3609.

VERNON 5503—4 rooms, stove, refrigeration, good condition, see manager.

VERNON, 5100—2-room efficiency, bath, refrigerator, oil heat, adults.

SIR WALTER RALEIGH WASHINGTON, 3664 — Efficiency apartment in convenient mid-town location for persons desiring quiet and excellence in environment. JE. 5640.

WASHINGTON, 5916—5 rooms, garage; decorations to please those who like nice things; a rent schedule to suit the budget of the careful family. Please see it Sunday.

THE RALPH D'OENCH CO. JEfferson 3780

WASHINGTON, 6132 — 4 full-size rooms, first floor; decorated; G. E. refrigerator.

WM. CAMPBELL, 705 Chestnut. CH. 6776.

WASHINGTON, 6836—Four rooms, second floor; shower; 4 exposures; $40.

WASHINGTON, 6677—Desirable 2d floor 5 rooms, sunroom, Murphy. PA. 1390M.

WASHINGTON, 6108—3d floor, 4 rooms, redecorated. CH. 1311.

WATERMAN, 5041—4-room efficiency; well-kept building; all-tile bath; rent includes gas for cooking, light, heat and refrigeration. See manager on premises. HAUSCHULTE, CO., 2407 N. B'way.

WATERMAN, 5641—1st floor, 4 rooms, 2 baths; reasonable rental. THE EDWARD GLIK CO., 5154 Delmar. RO. 0611.

WATERMAN, 5575 — Inspect this attractive apartment home; 8 rooms; outside porch. FRANCIS-PERRY-RUTH, 110 N. 7th.

WATERMAN, 5604—3d floor; 6 rooms; will decorate to suit; owner. FR. 4600.

WATERMAN, 6035—4 rooms, sunroom, Frigidaire, modern, inquire 2d east.

WESTGATE, 736—3d floor, 5 rooms and large sunroom, redecorated throughout; $45 includes Frigidaire and stove; open. DUBINSKY RLTY. CO. MA. 2757.

WESTMINSTER, 6017—First floor, 5 rooms, duplex, new stove, refrigerator, open fireplace, heat, hot water, garage. CA. 7706.

WESTMINSTER 5753—4 rooms and sun room, stove, bed, refrigeration. $40

WESTMINSTER, 5782—6 rooms; modern; good condition; heat furnished, $50-$55.

WESTMINSTER, 5766—4 rooms, modern; newly painted and decorated; $55.

WEST PINE, 3933—2 or 5 rooms; newly papered and painted; reasonable. EDWARD L. BAKEWELL, 118 N. 7th. CHestnut 5555.

ROOMS—2, 3, connecting, 2d floor; private; unfurnished; gas, electric, heat, refrigerator, telephones; reasonable; adults; 6000 block Dartmouth. Box F-336, Post-Dispatch.

APARTMENTS FOR RENT —FURNISHED

North

BADEN, 730—Furnished 3-room efficiency; $25-$30. Apply 8116 N. Broadway.

BARRETT, 3232—Furnished 3-5 rooms, $25, $30; private bath; all conveniences.

LEE, 3807—Efficiencies, clean; refrigeration. See janitor.

APARTMENTS FOR RENT

West

APARTMENTS SUITES ROOMS

Take advantage of the Coronado's perfect service . . . the convenience of its location.

ASK TO SEE OUR APPOINTMENTS

The Hotel Coronado

LINDELL BLVD. AT SPRING AVE.

Daniel Boone

14-Story Modern Fireproof Building

3733 Lindell Blvd.

3-Room Efficiency

Bedroom Efficiency

Furnished or Unfurnished

Manager FRanklin 4070

2 and 8 N. EUCLID

Four rooms, refrigerator and stove furnished, second and third floor; $35 and $37.50.

WM. S. DROZDA R. CO.

4006 CHOUTEAU. NEwstead 0378

5-ROOM APARTMENT

ALL LARGE ROOMS MODERN

ATTRACTIVE RESTRICTED CLIENTELE — UNUSUAL

5368 CABANNE — FOREST 9333

APARTMENTS FOR RENT —FURNISHED

Northwest

PALM, 4731—3 rooms, complete; phone, linens, garage, $50.

PALM, 4735A—4-room efficiency; complete; linens, garage, Frigidaire.

South

BATES, 1116—At Grand; 3-room efficiency, modern. Riverside 5569J.

FLAD, 4240A—Beautiful furnished 5; 2 bedrooms; heat, Frigidaire, $40.

GEYER, 3026—Efficiency, rent $30.

HYDRAULIC, 3910 — 3-room efficiency; furnished, modern. FR. 3806.

LOUGHBOROUGH, 4654—5 rooms, modern bungalow, garage, schools, bus, cars.

SHENANDOAH, 4216—Modern furnished 4-room efficiency, good heat, electric, hot water, linens, garage, $10 week.

Southwest

FYLER, 6543—3 rooms, completely furnished; bath; $5 week.

KINGSHIGHWAY, 3821 S.—3-room efficiency; modern; janitor; reasonable. LA. 7994.

West

LOVELY 2 TO 4 ROOMS

New, smart and colorful; everything furnished, including daily maid, linens, silver, glassware, china, kitchen utensils, 24-hour telephone and elevator service, gas, light, refrigeration. 4907 West Pine.

APARTMENT—Attractive living room, bedroom, kitchenette, marble bath and shower, references, couple only. FO. 5646.

BELT, 1493—Modern 2-room efficiency; refrigeration; complete, $7.50.

CABANNE, 5146—3 beautiful rooms, refrigeration, gas, electric, heat, linens, phone, maid; $18 semi.

CABANNE, 5112—2 rooms, completely furnished; 2d floor front; Frigidaire.

CATES, 5936—5 rooms, 1st floor, decorated, garage, winter months.

DELMAR, 5181—Lovely 2 or 3 rooms, real kitchen; heat; modern; adults.

DELMAR, 5220—Two rooms, modern; bath, refrigerator, radio, kitchenette.

ENRIGHT, 5926—Unusually attractive, sunny 2-room efficiency; complete; adults.

ENRIGHT, 5249A—3 rooms, complete, in apartment; Frigidaire; adults.

ENRIGHT, 5830—2-4 room apartments; no dogs. CA. 0591.

ETZEL, 5709—2 or 3 rooms, gas, electric; hot-water heat.

HORTON PL., 5902—Nicely furnished; living room, bedroom, dinette, kitchen; extra Murphy bed; $45.

LEONARDO APTS.

LINDELL, 4166—Ideal 4-room furnished apt. Can be used as 2 bedrooms. Venetian blinds throughout. Outside porch. Jeff. 6676.

THE RANELAGH WILMAR

5707 McPherson — Excellent in appointments and furnishings, sunroom and small apartments, carpeted floors, elevators, house phones, desk service, attractive rentals.

McPHERSON, 4956—3-room apartment; private bath, refrigeration; adults only; call before 1 Sunday.

McPHERSON, 6188 — Bedroom apartment; furnished complete; reasonable.

MANCHESTER, 4449 — Furnished apartment; 2 extra large rooms; heat, light, gas.

MAPLE, 5552—2-room furnished apartment; refrigeration; second floor; adults.

MAPLE, 5837—2 modern rooms, near bath, good neighborhood; $3.50.

MAPLE, 5443—3 rooms, furnished, new furniture; refrigerator. FO. 8455.

MARYLAND, 4361—1-2-3 rooms, arranged in eff. apts.; electric refrigeration.

MONTCLAIR, 1370A—5 rooms, neatly furnished; refrigerator; reasonable.

Extra well furnished, 6 rooms; private home; reasonable. CA. 7471J.

PAGE, 3833—3-room apartment; neatly furnished; electric refrigerator, modern.

PENDLETON, 520 N.—Apartments, 1 or 2 rooms; reasonable. FRanklin 1537.

RAYMOND, 5164—Neat apartment, employed couple or girls.

VERNON, 5123—2-3 rooms, private bath; 37-$8.50-$9. RO. 2732.

WASHINGTON, 5106—Attractive 2-room apartment; Frigidaire; steam heat; reasonable.

WASHINGTON, 4128—Furnished 2-3-room apartment, heat, bath; sleeping.

WASHINGTON, 4157—Desirable, front 3-room efficiency; dressing closet.

WASHINGTON, 4286—3d front efficiency; complete; clean; cheerful.

WASHINGTON, 3941-45—Efficiencies, janitor, refrigeration. Manger, JE. 3717.

WESTMINSTER, 3836—Lovely efficiency with kitchenette, refrigeration, radio, newly decorated; employed couple; only $35.

WESTMINSTER, 4603—3 rooms, gas, electric, private bath, electric refrigeration.

AGENTS' RENT LISTS

BAYARD, 1261—4 rooms; heat furnished. 1263 Bayard; store; heat furnished. 5083 Union; large, modern store.

STIERS RLTY. CO., 5852 Delmar. CA. 0400

Mr. Property Owner, keep your vacant property advertised in the Post-Dispatch Rental Columns to reach prospective tenants.

APARTMENTS FOR RENT —FURNISHED OR UNFURNISHED

West

CABANNE, 55xx—Sublet 5 rooms, furnished or unfurnished. FO. 5593.

CLEMENS, 5617—Homelike atmosphere; 4 rooms with junior dining room; excellent heat.

DELMAR, 4050—3-room efficiency; furnished or unfurnished. Mgr. on premises.

OLIVE, 3720—Newly decorated, newly furnished, 3 and 5-room efficiency; attractive rates. Apply resident manager.

TAYLOR, 327 N. — 4 and 5 rooms; efficiency; heat, light, gas and refrigeration.

WESTMINSTER, 4135 — 3 and 4 rooms, heat, hot water, refrigeration; manager.

WESTMINSTER, 4631-33—3-3 room efficiency. Manager on premises.

WHITTIER, 529 N. — 3-room eff.; furnished or unfurnished. Mgr. on premises.

FLATS

RENTON, 2217—3 rooms, electric—$ 1 0
1020A Chouteau, 3 rooms, bath — 1 0
1303 S. 14th, 2 rooms, bath — 1 0
814A Hickory, 2 rooms, bath — 1 0
1613A Menard, 2 rooms, electric— 1 0
3730 S. 21st, 3 rooms, electric — 1 0
2239A Cass, 3 rooms, toilet — 1 0
1241 S. 13th, rear, 2 rooms, toilet 1 0
3634 Aldine, 4 rooms, bath, electric 1 0
1218 S. Newstead, 3 rooms, bath— 1 0
1723 S 9th, 3 rooms, electric— 1 0
1225 S. 6th, 2 rooms, electric— 1 0
4408 Oakland, 3 rooms, toilet— 1 0
2128 S. 9th, 3 rooms, electric— 1 0
2729A S. 10th, 3 rooms, electric— 1 0
MAin 1195. Room 301, 723 Chestnut.

Central

FRANKLIN, 1707—3 rooms, decorated; convenient downtown, $7, $10, $12.

FRANKLIN, 1833—3 large rooms, $25. MULLIN-WALTERS REALTY CO., INC.

OLIVE, 3136A—5 rooms, bath; hot-water heat; $20; small store, $15. GEO. W. OTTENAD REALTY CO., 808 Chestnut st. Main 1277.

North

ANGELICA, 2153—New and modern 4-room efficiency, first floor; $35. JOHN DOCKERY & SON, 1002 Chestnut.

ASHLAND, 3807—6 rooms; new bath; garage. GREULICH, FRanklin 0678.

ASHLAND, 4278A—3 rooms, modern, furnace, heat, garage.

ASHLAND, 4193A—3 fine rooms, $18. BRUNE REALTY CO., 723 CHESTNUT.

ATHLONE, 4238—5 rooms, tile b

APARTMENTS FOR RENT FURNISHED OR UNFURNISHED

West

CABANNE, 55xx—Sublet 5 rooms, furnished or unfurnished. FO. 5593.

CLEMENS, 5617—Homelike atmosphere; 4 rooms, with junior dining room; excellent heat.

DELMAR, 4050—3-room efficiency; furnished or unfurnished. Mgr. on premises.

OLIVE, 3729—Newly decorated, neatly furnished, 3 and 5-room efficiency; attractive rates. Apply resident manager.

TAYLOR, 327 N. — 4 and 5 rooms; efficiency; heat, light, gas and refrigeration.

WESTMINSTER, 4128 — 3 and 4 rooms; heat, hot water, refrigeration; manager.

WESTMINSTER, 4631-33—3-3 room efficiency. Manager on premises.

WHITTIER, 529 N. — 3-room eff.; furnished or unfurnished. Mgr. on premises.

FLATS

RENTON, 2217—3 rooms, electric—$ 9 00
1020A Chouteau, 3 rooms, bath — 10 00
1303 S. 14th, 2 rooms, bath — — 7 00
814A Hickory, 2 rooms, bath — — 7 00
1613A Menard, 2 rooms, electric — — 7 00
3730 S. 21st, 3 rooms, electric — — 7 00
2229A Cass, 3 rooms, toilet — — 10 00
1341 S. 13th, rear, 2 rooms, toilet — 5 00
3634 Alaska, 4 rooms, bath, electric 15 00
1218 S. Newstead, 3 rooms, bath— 12 50
1723 S 9th, 3 rooms, electric— — 7 00
1225 S. 6th, 2 rooms, electric — — 6 00
4408 Oakland, 3 rooms, toilet— — 15 00
2125 S. 9th, 3 rooms, electric— — 9 00
2729A S. 10th, 3 rooms, electric— 9 00
MAin 1195. Room 301, 722 Chestnut.

Central

FRANKLIN, 1707—3 rooms, decorated; convenient downtown, $7, $10, $12.

FRANKLIN, 1833—3 large rooms, $8. MULLIN-WALTERS REALTY CO., INC.

OLIVE, 3136A—3 rooms, bath; hot-water heat, $20; small store, $15. GEO. W. OTTENAD REALTY CO., 808 Chestnut st. MAin 1277.

North

ANGELICA, 2153—New and modern 4-room efficiency, first floor; $25. JOHN DOCKERY & SON, 1002 Chestnut.

ASHLAND, 3807—4 rooms; new sink; garage. GREULICH, FRanklin 0675.

ASHLAND, 4278A—3 rooms, modern, furnace, heat, garage.

ASHLAND, 4193A—3 fine rooms, $16. BRUNE REALTY CO., 722 CHESTNUT

ATHLONE, 4228—5 rooms, tile bath, hardwood floors; newly decorated; adults.

BACON, 1708A—5 rooms; newly decorated; furnace; reasonable. MUlberry 5836.

BACON, 3419A—4 rooms, bath; $18. BRUNE REALTY, 722 Chestnut.

BENTON, 2314—3 large rooms, newly decorated. Hiland 6840.

BITTNER, 832—5-room flat, furnace, garage.

BRANCH, 2126A—3 rooms, hardwood floors, tile bath, furnace, $22.50. MORESI-NAUMAN-O'NEILL CO., 2700 N. GRAND.

BROADWAY, 2812 N.—3 large rooms; rent reasonable. HAUSCHULTE REALTY CO.

BROADWAY, 5437 N.—3 rooms; decorated; open; $10. RI. 3611.

BROADWAY, 4604 Thekla, 1st floor; 3 rooms; $12. CEntral 4770.

CARTER, 3773—3 rooms, bath; A1 condition; hot water; $16.50. Call 3777 Carter.

$11 CHAMBERS, 1068A—3 rooms, bath, newly decorated.

HARRY M. FINE, 809 Chestnut. CH. 9151

CHAMBERS, 902A—3 rooms, bath; $10; open. HAUSCHULTE, 2407 N. Broadway.

CHURCH RD., 8547—5 rooms, hardwood floors, bath, furnace.

CLARENCE, 4510 — Beautiful 5 rooms; distinctly modern; tenant Dec. 6.

CLAY, 3139A—3-room modern. 3918 Lexington; 3-room; no heat. HAAKE. FO. 2284.

CLAY, 3531—5 rooms, newly decorated; furnace; near schools.

COLEMAN, 2424—4 rooms; bath; hardwood floors; garage. GA. 7333. Mechert.

COLLEGE, 4313 — 3 rooms; tile bath; strictly modern; first floor. CO. 6345M.

COLLEGE, 4313 — 3 rooms; tile bath; strictly modern; first floor. CO. 4956.

$16 COTTAGE, 3729—3 rooms, bath; toilet, newly decorated. EV. 3011.

COTTAGE, 4009A—3 warm rooms, stove heat; adults only.

DODIER, 3501A — 6 rooms; hardwood floors; bath; furnace and garage; rent $36; key at office.

E. V. FRANGE & CO., FRanklin 4262.

DODIER, 3203-5 rooms first floor; bath; hot-water heat; garage; reasonable rent. KNICKMEYER-FLEER, FRanklin 6616.

DODIER, 3635—3 rooms, bath, new sinks; decorated, $18. JE. 3343.

EAST GRAND, 2021A — 5 rooms; bath; $10; newly papered. BRUNE, 722 Chestnut. CH. 8501.

EAST GRAND, 1407A—5 rooms, newly decorated, painted, bath, very reasonable to reasonable party. CH. 0703.

EAST JOHN, 1900-2 rooms; bath; furnace; upstairs; adults.

EAST JOHN, 1402A—3 rooms; rent $12.50. Jas. F. Williams, 3901 Park. GR. 6668.

ELEVENTH, 3323 N.—4 rooms and bath; $17.

ELEVENTH, 3908 N.—3 rooms; bath; clean; second floor; $15.

ELLIOTT, 1725A — 4 rooms, toilet, $13.50. O'REILLY R. E. CO., MAin 2457.

EUCLID, 1322A N.—5 rooms; bath and furnace; good condition; low rent. FELBERSAUM, 722 Chestnut. CE. 1536.

FAIR, 4415—4 rooms; strictly modern; rent reasonable. CO. 4703.

FAIR, 4411—6 large rooms; modern; convenient; reasonable. CEntral 3436.

FOURTEENTH, 2817 N.—3 rooms, $7. 2817½ N. 14th; 3 rooms, $9. 2819 N. 14th; 3 rooms, $12. 1302A Hebert; 3 rooms, $10. NORTH ST. LOUIS TRUST CO., 4323 N. Grand bl. COlfax 7100.

FOURTEENTH, 2115-23—These flats have 2 and 3 rooms, in good condition, gas, electric, rents $6. Open. DICKMANN, 804 Chestnut. MA. 4111.

$18 GARFIELD, 4057—3 rooms, tile bath; excellent condition. HARRY M. FINE, 809 Chestnut. CH. 9151

GARFIELD, 3707A—3 nice, bright rooms, bath, furnace; $20. CHestnut 8501.

GRAND, 3920A N.—4 rooms, bath, 2nd floor; newly decorated. EDWARD L. BAKEWELL, 118 N. 7th. CHestnut 5555.

GRAND, 1507 N. — 6-room stone-front dwelling; hall; bath; furnace; electric; $30. JOHN DOCKERY & SON.

GRAND, 1903A N.—5 rooms, bath; steam heat; rent $25.

GRAND, 1922 N.—4 rooms, bath and toilet, $14, 2d floor.

GREER, 2912—6 rooms, hot-water heat, tile bath, hardwood floors, refrigerator. Garage, $38.

DICKMANN, 804 Chestnut. MAin 4111.

$15.00 4369A Greer, 5 rooms, bath, electric. FR. 5811.

GREER, 2946—5 rooms, hardwood floors; newly decorated. JE. 3276.

HEBERT, 1209A—4 rooms, bath, excellent condition; adults.

HEBERT, 1520—3 rooms, toilet; $12. HAASE, 103 N. 9th. MAin 4834.

HEBERT, 2563 W.—3 rooms, hallroom, bath, opposite school. CO. 5610.

HOLLY, 4237A—5 rooms and hall; good condition; reasonable. FL. 5600.

HOLLY, 4459A—6 nice, modern rooms and bath; garage; convenient.

HOWARD, 2716A—Lovely 3 rooms; $35; concession. MU. 1380.

JEFFERSON, 2403A—3 rooms and toilet; A1 shape; $12.50. GA. 3101.

JEFFERSON, 3008A N.—3 rooms, bath; JOHN S. BLAKE & BRO., 815 Chestnut.

JOHN, 1905 E.—3 rooms, tile bath, $25. CO. 3244.

KOSSUTH, 3211—3 rooms, toilet; new paint; concession to right party.

LABADIE, 3840—6 rooms; steam heat; good condition; reasonable. CE. 4770.

LABADIE, 3930—5 rooms, garage; modern, $30.

LABADIE, 3945—Modern 6-room flat; garage; adults; vacant Dec. 1.

LABADIE, 3915A—8 rooms; modern; $30. MU. 3134.

LEE, 4045—First floor; 5 rooms; hardwood floors; bath and furnace; rent $25. E. W. FRANGE & CO., FRanklin 4262.

LEXINGTON, 4959A—3 rooms, bath, furnace.

LINCOLN, 3727—4 rooms, bath, furnace, garage, $21. MORESI-NAUMAN-O'NEILL CO., 2700 N. GRAND. FR. 4242.

APARTMENTS, DWELLINGS, HOUSES, FLATS Wanted, For Rent and For Sale Are Advertised in These Columns Today

FLATS FOR RENT—North

CLIFTON, 4229A—5 rooms, bath; hot-water heat; garage. Inquire 4251 Linton.

EASTON, 2304—3 rooms; newly papered and painted; $11.50. 2 rooms, $9. GEO. W. OTTENAD REALTY CO. 808 Chestnut. MAin 1277.

EASTON, 1300-1226—MODERNIZED. 4 rooms with toilet, $13.50; also 5 rooms; with bath; toilet, $15.

EASTON, 3703 (2d floor)—Three large, sunny rooms. CHestnut 8209.

ELIZABETH, 4319A—5 rooms, sunroom, furnace, garage.

EMERSON-NAUMAN-O'NEILL CO., FR. 4242. 2700 N. GRAND.

FAYETTE, 4016A—Lovely modern 4 rooms; very compact; reasonable.

FELLOWSCROFT, 1521A—4 large rooms and garage; $16. CE. 8442.

FINK, 3427 N.—4 rooms, bath, garage, $20. Call PA. 4659.

FLORISSANT, 3715 N.—Two good rooms; only $7.50.

FRANKLIN MARKET, 2305A—3 large rooms; newly papered and painted.

FRANKLIN PARK PL., 1406—2 rooms, bath, tiled floors, gas, electric, furnace, $15.

GARAI, 3574—4 rooms; bath; furnace; reasonable. CEntral 4770.

GAY, 3623 — 5 rooms, furnace, etc.; modern.

GEYER, 4138—3 rooms, bath, furnace, garage optional. 2773R.

GIBSON, 4941—Modern 4 rooms; efficiency; steam heat; $30. CO. 3336W.

GRAND, 4319A—New, beautiful 4-room efficiency; garage; no dogs.

GRAND BLVD., 4254A—3 rooms; bath; furnace; garage; O'Fallon Park district.

GRAND BLVD., 4212A—5 rooms, sunroom; garage; reasonable. FL. 0194.

GRAND, 1123—4 rooms, first floor, newly decorated and painted; $13; must have references. CH. 0703.

GRAND, 2547—5 rooms, bath; $17.50.

GRANBURY, 8206—5 rooms; bath; newly decorated; key at 2202 Salisbury. CEntral 4770.

GRANDVIEW, 1516—3 large clean rooms and basement; facing park; $12.

GREENBRIER, 3662A N.—5 rooms, hot-water heat; bath; by downstairs.

HAMILTON, 3622 N.—3 rooms, bath; garage; modern; good transportation.

HAMILTON, 3715 N.—6 rooms, bath, furnace, garage; newly decorated; $35. CE. 1395.

HARTFORD, 3901A—6 rooms, bath, furnace; $35.

HEARDON, INC., 111 N. 10th.

HEMPSTEAD, 1718 N.—MODERNIZED. 3 large rooms, new bath, toilet and modern cabinet sink. $16.50.

HICKORY, 2920A N.—3 large rooms, bath; $15.

HICKORY, 3716 N.—3 rooms, tile bath, furnace, modern, adults, $21.

HOLLY, 4032 N.—3-room, bath, newly decorated; garage optional.

HOLLY, 3826 N.—4 rooms and bath; large attic; bath; $16. Call FR. 3535.

UNIVERSITY AT GRAND

3915 University (2d block from Grand); 1st floor, 5 rooms, hot-water heat, $70; 2d floor, 5 rooms, $32.50; tile new. JE. 3500.

UNIVERSITY, 3528W—3 rooms; reduced to $11; one month free.

VANDEVENTER, 2411 N.—3 nice rooms, electric; $10. WANSTRATH, CE. 2940.

VERNE, 4330A — 5 rooms, hardwood floors, hot-water heat, garage, $35.

VIRGIL, 3324—4 rooms, bath, furnace; $25. HALLER, 705 Chestnut.

Northwest

ARLINGTON, 4550—4-room single; garage; cheap. Call FL. 5600.

ARLINGTON, 2833—Single flat, 4 rooms; modern; garage; open. MU. 3225.

BATES, 5727—First floor, 5 rooms, tile bath; hot-water heat; excellent condition; $35. CH. 5300. M'Kay.

BEACON, 3444—4 rooms, hardwood floors, steam heat; convenient to cars.

BEACON, 4718—1st floor, 3 newly papered rooms; painted; bath; garage.

BELT, 3417A—Modern 4 and sunroom; 2 commodes. CO. 5999W.

BERRY, 4456A—Modern; 4 rooms, sunroom, bath, garage; $25; adults.

BISCHER, BL., 4432—Lower 5 rooms, bath, heated sunroom, garage, modern, very clean, no outside work. $40.

BOND, 1989A—5 rooms, bath, $22.50. MA. 4181.

BOYLE, 3602A—4 rooms, hardwood floors, bath, furnace, garage.

BRIGHTON PL., 5123—4 ROOMS; PORCHES; $37.50. HEATH CO., GA. 3164.

BRITE, 4456—Modern 4 rooms, sunroom, bath, garage; $25; adults.

BROWN PL., 5501A—5 rooms, modern; heat furnished; $30. MU. 0773.

BUCKINGHAM, 5722—5 rooms, bath, $15.

BUCKNELL REALTY, 6535 Page. FA. 5119.

BUCKLEY, 3712 N.—5 rooms, bath; heat furnished.

BUCKNER, 193 N. 9th. MAin 4834.

BUCKLEY, 2854A N.—3 rooms, bath, electric, gas, furnace.

BUCKLEY, 2704A N.—5 rooms, bath, furnace; $25.

BURLEN, 4895A—5 rooms, strictly modern, large living room, brick garage, $35. CH. 6243.

BURLEN, 4893—5 rooms, sunroom, garage; steam heat; newly decorated; $35.

BURLEN, 4965A—3 rooms; modern.

BUSH, 4 BON LEAN CO., FA. 4990.

BURLEN, 4857—First floor, 5 rooms, bath, hardwood floors; garage; open; $30.

CABANNE, 5976 — Fine 1st floor 4-room modern flat; open. HEATH CO., GA. 3164.

CALHOUN, 3325—4 rooms, hot-water heat; garage. RI. 4898.

CHRISTY, 5023—Corner Wilcox; 4 rooms, modern; includes Frigidaire; $32.50. A. JAY KUHS.

CHRISTY, 5018—5 rooms, sunroom; brick garage.

CLEVELAND, 4219—Modern; all conveniences; rent reasonable.

COMPTON, 2336—5 rooms, bath, furnace; first floor; garage; $30. HALLER CH. 9716.

COMPTON, 3538A S.—3 rooms, hallroom, bath; garage.

COMPTON, 4129 S.—3 rooms, bath; first floor; reasonable; newly decorated.

CONNECTICUT, 4403A—5 rooms, bath, furnace, garage, $30. MA. 4182.

CRITTENDON, 3456A—7 rooms, hardwood floors, bath, furnace, garage, $35. CH. 6243.

CRITTENDEN, 3435A—6 rooms and bath, furnace; good condition; $28.

GIRALDIN BROS. R. E. CO., CH. 4314.

CRITTENDEN, 3441A—6 or 8 rooms, modern; close schools, transportation.

DAHLIA, 4766—5 rooms, bath, furnace, $32.50; open 1-5. PR. 3535.

DAHLIA, 4651A—5 rooms; bath, furnace, garage; fine condition.

DELOR, 3202A—4 rooms, tile bath, screened porches, furnace heat.

DE TONTY, 4307A—4 rooms, sunroom garage.

4019 DE Tonty—4 rooms, sunroom, garage. See these choice flats as soon as you can.

THE RALPH D'OENCH CO. JEfferson 3780

DE TONTY, 4342A—4 rooms, sunroom, bath, garage, furnace; $27.50. MA. 4182.

DE TONTY, 4173—4 rooms, steam heat, modern; $23; will decorate. PR. 6338.

DEWEY, 5733A—5 rooms, vitrolite bath, steam heat; garage; rent $42.50. PR. 5322.

DEWEY, 6025—5 rooms, hardwood floors, hot-water heat; newly decorated.

FEDERER, 2610 Gravois. PRospect 1519.

3930A DOVER, 5 ROOMS

Very modern; easy to heat; hot-water furnace; garage; attractive.

FEDERER, 2610 Gravois. PRospect 1519.

DOVER PL., 706A—4-room flat, upstairs, newly decorated, $30.

DUNNICA, 3907—New 3 large rooms, bath, garage. LA. 6251.

DUNNICA, 3807—Lower 3 rooms, modern, vacant Dec. 8. GRand 1739.

EADS, 3009A—Three large rooms, bath, furnace.

EICHELBERGER, 4970—3 rooms, newly decorated; hot air; $32.50. CE. 7764.

EIGHTEENTH, 1727 S.—2 rooms, $9. MORRIS AACH CO., 826 Chestnut st.

ELEVENTH, 2716 S.—Clean, 3 rooms; shades, bath, linoleum; low rent.

FAIRVIEW, 3953—2d w.; 5 rooms, tile bath; furnace.

JOHN S. BLAKE & BRO., 815 Chestnut.

FAIRVIEW, 3840A—3 large, 1 small room, tile bath, garage; heat furnished.

FAIRVIEW, 3966 — New flat, garage, $37.50. FLanders 4524.

FAIRVIEW, 3839A—3 large rooms, closets, bath, no furnace, garage.

FLATS FOR RENT

Northwest

FAIM, 5570A—5 extra large modern rooms, garage; fine neighborhood.

FAULIAN PL., 5220—Nice upper 3 rooms, bath, electric, $18. JOHN DOCKERY & SON, 1002 Chestnut.

FAULIAN PL., 5215A—4 rooms, hallroom, furnace, bath. EV. 7067.

QUEENS, 5028—Single, new 5 rooms, tile bath; hot-water heat. COlfax 4703.

ST. FERDINAND, 4639A—3 rooms, bath, garage, cement basement, $15.

ST. FERDINAND, 4517—1st floor, 3 rooms, bath; $15. Haller, 705 Chestnut.

ST. LOUIS, 4546A—Beautiful, bright 4 rooms; sunroom, bath, furnace, only $20. NEwstead 0593.

ST. LOUIS, 5420—4 rooms, bath, toilet, electric, furnace, $22.50. O. J. McCAWLEY R. CO. MA. 2813.

ST. LOUIS, 4533A—4 rooms, alcove, tile bath, sink, sun porch; garage; newly decorated.

ST. LOUIS, 4705—4 lovely rooms, newly decorated; garage. RO. 2135.

ST. LOUIS, 5247—Strictly modern 4-room efficiency; vitrolite bath.

SHREVE, 5475A—5 rooms, bath; garage; rent $22.50. MUlberry 5069.

SHREVE, 3716A—3 rooms, bath, basement; newly decorated; $18.

SHREVE, 5436—3 nice large rooms, bath, laundry; open.

SHREVE, 4305A—4 rooms, modern; Murphy bed; furnace; garage. CA. 6620.

THEKLA, 5925—3 rooms, bath, garage; reasonable.

THEODOSIA, 5816A—5 rooms, modern, $20. BRUNE REALTY, 722 Chestnut.

UNION, 1708A—4 rooms, bath, $18, large light rooms; A1 condition. DOUGHERTY R. E. CO., 109 N. 7th.

5391 WABADA

3 modern rooms, bath, furnace, hardwood floors and tile bath, only $25. B. H. STOLTMAN R. E. CO. NE. 1091

$25 WAGONER PL., 1922A—5 rooms, all modern. HARRY M. FINE, 809 Chestnut. CH. 9151

South

ALASKA, 5239A — 3 rooms, bath, hardwood floors, garage, weatherstripped.

ALASKA, 5239A—3 rooms, bath, weatherstripped; garage.

ALEXANDER, 3919—Modern duplex; living, dining, bedroom, kitchen, porches; possession.

ALLEN, 2709 — 1st floor, three rooms, bath, completely refinished; reasonable. THE RALPH D'OENCH CO. JEfferson 3780

ALLEN, 1031—First floor, 3 rooms, also 2 rooms $9.50; toilet.

ALMA, 4143—New, modernistic, 5 large rooms. FLanders 0148.

2131 Ann, 5 Rooms—$27.50

Steam heat; tile bath; near schools, churches, garage.

FEDERER 2610 Gravois. PRospect 1519.

ANN, 814—3 nice rooms, eelctric; low rent. WANSTRATH, CE. 2940.

ANN, 2734—3 rooms, bath, furnace; adults only.

ARSENAL, 4040 — 3 rooms; hardwood floors; hot-water heat; bath; garage; $27.50; opposite Tower Grove Park; open DICKMANN, 804 Chestnut. MAin 4111.

ARSENAL, 1319 — 3 and 4 rooms; $8. See manager.

FRANCIS-PERRY-RUTH, 110 N. 7th st.

ARSENAL, 1922A—3 rooms, toilet, $13. RIverside 4729.

ARSENAL, 2209A—4 rooms, bath, rent $17. RI. 4729.

ARSENAL, 3435—5 rooms, bath, $27.50.

BATES, 3701A—4 rooms, modern, garage. LA. 9743.

BATES, 3644—3 rooms, garage in basement. BECKEMEIER. RI. 0175.

BLAINE, 4100 (at Thurman)—4 rooms, Frigidaire, $30-$35. CA. 3144W.

BLAINE, 4123—3 good, light rooms, bath; adults; $16; garage, $2.

BOTANICAL, 4172—5 rooms, bath, furnace; $30. LUPFER-ACKER, INC., CH. 8905.

BOTANICAL, 4011—4 rooms, tile bath, hot-water heat, garage, $22.50.

BOTANICAL, 3854—6 rooms, $27.50; 3922, 5 rooms, garage, $26.50.

BOWEN, 3618—5 rooms, hot-water heat; newly decorated; oil burner; rent $52.50. ABBOTT REALTY CO. CH. 6938.

BOWEN, 3978—In Holly Hills; 3 rooms, modern, screened porch, garage, adults.

BROADWAY, 3732 S.—3 nice large rooms, newly decorated; open; rent $14. MILTENBERGER & SON. MAin 2046.

BROADWAY, 3614A S. — Lovely 4-room flat; $30; newly papered. GRAEF, 726 Chestnut. MAin 2312.

BROADWAY, 4815A S.—3 rooms, dressing room; modern; $28; Dec. 1. Apply 4811.

BROADWAY, 4806 S.—5 rooms, bath, modern; garage; Dec. 1. FL. 4983.

CALIFORNIA, 3010—3 large rooms, will decorate, $14. J. HALLER RLTY. CO., 705 Chestnut.

CALIFORNIA, 1723A—4 rooms, bath, furnace; adults; $19. JE. 7086.

CALIFORNIA, 2905—2 nice, clean rooms, newly decorated, $11.

6050 CARLSBAD

Modern 4 rooms, garage; reasonable.

CAROLINE, 2906—6 rooms, toilet and bath, garage, new paper and paint, $18. CEntral 3692.

CASTLEMAN, 3963A—5 rooms, bath, furnace; $22.50. Riverside 9471.

CASTLEMAN, 4259A—5 rooms, modern; good transportation; only $22. GA. 3712

CHIPPEWA, 3924—Brand-new single 4 and 5 rooms; ready to move in. RI. 6083.

CHIPPEWA, 3325—4 rooms, hot-water heat; garage. RI. 4898.

CHRISTY, 5023—Corner Wilcox; 4 rooms, modern; includes Frigidaire; $32.50. A. JAY KUHS.

CHRISTY, 5018—5 rooms, sunroom; brick garage.

CLEVELAND, 4219—Modern; all conveniences; rent reasonable.

COMPTON, 2336—5 rooms, bath, furnace; first floor; garage; $30. HALLER CH. 9716.

COMPTON, 3538A S.—3 rooms, hallroom, bath; garage.

COMPTON, 4129 S.—3 rooms, bath; first floor; reasonable; newly decorated.

COMPTON, 2912 S.—4 rooms, bath; hot-water heat; $26. PR. 0629.

CONNECTICUT, 4403A—5 rooms, bath, furnace, garage, $30. MA. 4182.

CRITTENDON, 3456A—7 rooms, hardwood floors, bath, furnace, garage, $35. CH. 6243.

CRITTENDEN, 3435A—6 rooms and bath, furnace; good condition; $28.

GIRALDIN BROS. R. E. CO., CH. 4314.

CRITTENDEN, 3441A—6 or 8 rooms, modern; close schools, transportation.

DAHLIA, 4766—5 rooms, bath, furnace, $32.50; open 1-5. PR. 3535.

DAHLIA, 4651A—5 rooms; bath, furnace, garage; fine condition.

DELOR, 3202A—4 rooms, tile bath, screened porches, furnace heat.

DE TONTY, 4307A—4 rooms, sunroom garage.

4019 DE Tonty—4 rooms, sunroom, garage. See these choice flats as soon as you can.

THE RALPH D'OENCH CO. JEfferson 3780

DE TONTY, 4342A—4 rooms, sunroom, bath, garage, furnace; $27.50. MA. 4182.

DE TONTY, 4173—4 rooms, steam heat, modern; $23; will decorate. PR. 6338.

DEWEY, 5733A—5 rooms, vitrolite bath, steam heat; garage; rent $42.50. PR. 5322.

DEWEY, 6025—5 rooms, hardwood floors, hot-water heat; newly decorated.

FEDERER, 2610 Gravois. PRospect 1519.

3930A DOVER, 5 ROOMS

Very modern; easy to heat; hot-water furnace; garage; attractive.

FEDERER, 2610 Gravois. PRospect 1519.

DOVER PL., 706A—4-room flat, upstairs, newly decorated, $30.

DUNNICA, 3907—New 3 large rooms, bath, garage. LA. 6251.

DUNNICA, 3807—Lower 3 rooms, modern, vacant Dec. 8. GRand 1739.

EADS, 3009A—Three large rooms, bath, furnace.

EICHELBERGER, 4970—3 rooms, newly decorated; hot air; $32.50. CE. 7764.

EIGHTEENTH, 1727 S.—2 rooms, $9. MORRIS AACH CO., 826 Chestnut st.

ELEVENTH, 2716 S.—Clean, 3 rooms; shades, bath, linoleum; low rent.

FAIRVIEW, 3953—2d w.; 5 rooms, tile bath; furnace.

JOHN S. BLAKE & BRO., 815 Chestnut.

FAIRVIEW, 3840A—3 large, 1 small room, tile bath, garage; heat furnished.

FAIRVIEW, 3966 — New flat, garage, $37.50. FLanders 4524.

FAIRVIEW, 3839A—3 large rooms, closets, bath, no furnace, garage.

FLATS FOR RENT—South

FAIRVIEW, 3954—Lower bungalow flat; 5 rooms, garage. $35. MA. 4209.

FAIRVIEW, 3950A — 5-room flat, large living room. CH. 6243.

FILLMORE, 3840 (Holly Hills)—5 rooms, sun room; refrigeration. GR. 2453.

FIVE-ROOM LOWER; tile bath, hardwood floors, h.-w. heat, inst., hot water, separate laundry, stationery tubs screened porch garage; reasonable to reliable tenant, near Tower Grove Park. Box F-139, Post-Dis.

FLAD, 3845—Lower five rooms; furnace; bath, electric; $27.50. Open. JOHN DOCKERY & SON, 1002 Chestnut.

FLAD, 4157A—8 rooms; bath; furnace; garage; vacant Nov. 30; $30. LA. 9543.

FLAD, 4172A—6 rooms; bath; furnace; garage; all modern; $27.50. LA. 9543.

FLAT—3 rooms, electric, gas; on S. Broadway; $7 month. GR. 0228.

FOLSOM, 3656A—5 rooms, bath, furnace; garage.

FOLSOM, 3624 (at Grand)—5 rooms, furnace, etc.; open. GAr. 8348.

GEYER, 2155—3 rooms, bath, laundry; lower; $18.

GEYER, 3226—Modern, 4 rooms; wired for electric stove.

GEYER, 917—Room, kitchen; newly painted, decorated; clean; only $6.

GOENER, 5810A—New 5-room, sun room, tile kitchen, bath, Hoosier cabinet; hot-water heat; garage.

GOENER, 5864A—5 dandy modern rooms; excellent condition. LA. 2165.

GRAND, 4726A S.—5-room efficiency; tile bath, hardwood floors, furnace; garage; reasonable.

HERKLA, 5925—3 rooms, bath, garage; reasonable.

THEODOSIA, 5816A—5 rooms, modern, $20. BRUNE REALTY, 722 Chestnut.

UNION, 1708A—4 rooms, bath, $18, large light rooms; A1 condition. DOUGHERTY R. E. CO., 109 N. 7th.

5391 WABADA

3 modern rooms, bath, furnace, hardwood floors and tile bath, only $25. B. H. STOLTMAN R. E. CO. NE. 1091

$25 WAGONER PL., 1922A—5 rooms, all modern. HARRY M. FINE, 809 Chestnut. CH. 9151

South

ALASKA, 5239A — 3 rooms, bath, hardwood floors, garage, weatherstripped.

ALASKA, 5239A—3 rooms, bath, weatherstripped; garage.

ALEXANDER, 3919—Modern duplex; living, dining, bedroom, kitchen, porches; possession.

ALLEN, 2709 — 1st floor, three rooms, bath, completely refinished; reasonable. THE RALPH D'OENCH CO. JEfferson 3780

ALLEN, 1031—First floor, 3 rooms, also 2 rooms $9.50; toilet.

ALMA, 4143—New, modernistic, 5 large rooms. FLanders 0148.

2131 Ann, 5 Rooms—$27.50

Steam heat; tile bath; near schools, churches, garage.

FEDERER 2610 Gravois. PRospect 1519.

ANN, 814—3 nice rooms, eelctric; low rent. WANSTRATH, CE. 2940.

ANN, 2734—3 rooms, bath, furnace; adults only.

ARSENAL, 4040 — 3 rooms; hardwood floors; hot-water heat; bath; garage; $27.50; opposite Tower Grove Park; open DICKMANN, 804 Chestnut. MAin 4111.

ARSENAL, 1319 — 3 and 4 rooms; $8. See manager.

FRANCIS-PERRY-RUTH, 110 N. 7th st.

ARSENAL, 1922A—3 rooms, toilet, $13. RIverside 4729.

ARSENAL, 2209A—4 rooms, bath, rent $17. RI. 4729.

ARSENAL, 3435—5 rooms, bath, $27.50.

BATES, 3701A—4 rooms, modern, garage. LA. 9743.

BATES, 3644—3 rooms, garage in basement. BECKEMEIER. RI. 0175.

BLAINE, 4100 (at Thurman)—4 rooms, Frigidaire, $30-$35. CA. 3144W.

BLAINE, 4123—3 good, light rooms, bath; adults; $16; garage, $2.

BOTANICAL, 4172—5 rooms, bath, furnace; $30. LUPFER-ACKER, INC., CH. 8905.

BOTANICAL, 4011—4 rooms, tile bath, hot-water heat, garage, $22.50.

BOTANICAL, 3854—6 rooms, $27.50; 3922, 5 rooms, garage, $26.50.

BOWEN, 3618—5 rooms, hot-water heat; newly decorated; oil burner; rent $52.50. ABBOTT REALTY CO. CH. 6938.

BOWEN, 3978—In Holly Hills; 3 rooms, modern, screened porch, garage, adults.

BROADWAY, 3732 S.—3 nice large rooms, newly decorated; open; rent $14. MILTENBERGER & SON. MAin 2046.

BROADWAY, 3614A S. — Lovely 4-room flat; $30; newly papered. GRAEF, 726 Chestnut. MAin 2312.

BROADWAY, 4815A S.—3 rooms, dressing room; modern; $28; Dec. 1. Apply 4811.

BROADWAY, 4806 S.—5 rooms, bath, modern; garage; Dec. 1. FL. 4983.

CALIFORNIA, 3010—3 large rooms, will decorate, $14. J. HALLER RLTY. CO., 705 Chestnut.

CALIFORNIA, 1723A—4 rooms, bath, furnace; adults; $19. JE. 7086.

CALIFORNIA, 2905—2 nice, clean rooms, newly decorated, $11.

6050 CARLSBAD

Modern 4 rooms, garage; reasonable.

CAROLINE, 2906—6 rooms, toilet and bath, garage, new paper and paint, $18. CEntral 3692.

CASTLEMAN, 3963A—5 rooms, bath, furnace; $22.50. Riverside 9471.

CASTLEMAN, 4259A—5 rooms, modern; good transportation; only $22. GA. 3712

CHIPPEWA, 3924—Brand-new single 4 and 5 rooms; ready to move in. RI. 6083.

CHIPPEWA, 3325—4 rooms, hot-water heat; garage. RI. 4898.

CHRISTY, 5023—Corner Wilcox; 4 rooms, modern; includes Frigidaire; $32.50. A. JAY KUHS.

CHRISTY, 5018—5 rooms, sunroom; brick garage.

CLEVELAND, 4219—Modern; all conveniences; rent reasonable.

COMPTON, 2336—5 rooms, bath, furnace; first floor; garage; $30. HALLER CH. 9716.

COMPTON, 3538A S.—3 rooms, hallroom, bath; garage.

COMPTON, 4129 S.—3 rooms, bath; first floor; reasonable; newly decorated.

COMPTON, 2912 S.—4 rooms, bath; hot-water heat; $26. PR. 0629.

CONNECTICUT, 4403A—5 rooms, bath, furnace, garage, $30. MA. 4182.

CRITTENDON, 3456A—7 rooms, hardwood floors, bath, furnace, garage, $35. CH. 6243.

CRITTENDEN, 3435A—6 rooms and bath, furnace; good condition; $28.

GIRALDIN BROS. R. E. CO., CH. 4314.

CRITTENDEN, 3441A—6 or 8 rooms, modern; close schools, transportation.

DAHLIA, 4766—5 rooms, bath, furnace, $32.50; open 1-5. PR. 3535.

DAHLIA, 4651A—5 rooms; bath, furnace, garage; fine condition.

DELOR, 3202A—4 rooms, tile bath, screened porches, furnace heat.

DE TONTY, 4307A—4 rooms, sunroom garage.

4019 DE Tonty—4 rooms, sunroom, garage. See these choice flats as soon as you can.

THE RALPH D'OENCH CO. JEfferson 3780

DE TONTY, 4342A—4 rooms, sunroom, bath, garage, furnace; $27.50. MA. 4182.

DE TONTY, 4173—4 rooms, steam heat, modern; $23; will decorate. PR. 6338.

DEWEY, 5733A—5 rooms, vitrolite bath, steam heat; garage; rent $42.50. PR. 5322.

DEWEY, 6025—5 rooms, hardwood floors, hot-water heat; newly decorated.

FEDERER, 2610 Gravois. PRospect 1519.

3930A DOVER, 5 ROOMS

Very modern; easy to heat; hot-water furnace; garage; attractive.

FEDERER, 2610 Gravois. PRospect 1519.

DOVER PL., 706A—4-room flat, upstairs, newly decorated, $30.

DUNNICA, 3907—New 3 large rooms, bath, garage. LA. 6251.

DUNNICA, 3807—Lower 3 rooms, modern, vacant Dec. 8. GRand 1739.

EADS, 3009A—Three large rooms, bath, furnace.

EICHELBERGER, 4970—3 rooms, newly decorated; hot air; $32.50. CE. 7764.

EIGHTEENTH, 1727 S.—2 rooms, $9. MORRIS AACH CO., 826 Chestnut st.

ELEVENTH, 2716 S.—Clean, 3 rooms; shades, bath, linoleum; low rent.

FAIRVIEW, 3953—2d w.; 5 rooms, tile bath; furnace.

JOHN S. BLAKE & BRO., 815 Chestnut.

FAIRVIEW, 3840A—3 large, 1 small room, tile bath, garage; heat furnished.

FAIRVIEW, 3966 — New flat, garage, $37.50. FLanders 4524.

FAIRVIEW, 3839A—3 large rooms, closets, bath, no furnace, garage.

FLATS FOR RENT—South

MERAMEC, 2845—4 rooms, bath, steam heat, newly decorated; garage; adults.

MIAMI, 3945—3 rooms, sunroom; garage; modern; $25. Owner, 3725 Louisiana av.

MICHIGAN, 3530A—4 rooms and sunroom; adults only. FLanders 7942.

MICHIGAN, 3214—3 rooms; bath, furnace.

MICHIGAN, 4655—3 rooms, gas and electric; $15.

MINNESOTA, 3625A—4, hall room, bath, furnace, garage. Call owner, FL. 0280.

MINNESOTA, 3625A—4, hall room, bath, furnace, garage. Call owner. FL. 0380.

MINNESOTA, 3929—5 rooms, modern; living room across front; fireplace.

MINNESOTA, 4115A—5 splendid rooms, bath, furnace, garage, reasonable.

MISSOURI, 2230—3 large, clean rooms; bath, furnace, garage. RIv. 5429.

MISSOURI, 3906A—3 large rooms; newly decorated; $10. PRospect 0183.

MORGANFORD, 3501—5-room efficiency, refrigeration, janitor service, modern, $35. J. N. WOOD RLTY CO

SUNDAY, NOVEMBER 21, 1937.

SUBURBAN RENTS

BUNGALOW—Modern 5-room brick, 2-car garage, with tool room, beautiful yard; rent reasonable; owner out of city. Call WAbash 116W.

CHAMBERS AND GARDNER — 3-room house; furnace; good yard; furnished; $25; unfurnished, $15. Colfax 9508.

DELAWARE, 1273A—4 rooms, bath; rent $19.50.

JAS. F. WILLIAMS, 3901 Park. GR. 6668.

$35 FRISCO, 657 West—5-room brick residence; hardwood floors, garage. CA. 9270.

HAMILTON, 5623—4-room modern bungalow; $25. MUlberry 2388.

JENNINGS RD., 4748—5 rooms, bath, large lot; rent $22.50.

JAS. F. WILLIAMS, 3901 Park. GR. 6668.

NOLA, 8134—3-room cottage; gas, water, electric.

SYLVAN, 3716—Pretty bungalow; 5 nice rooms, large attic room, bath, furnace; $35.

FRANCIS-PERRY-RUTH, 110 N. 7th.

HOUSE—9 large rooms, hot-water heat; Olive Street and Decker rd., Creve Coeur. Owner, CA. 8389J.

Affton

BUNGALOW—5-room brick, modern, hot-water heat, side drive. JOST, CH. 2575.

Baden

ELIAS, 936—Modern 5 rooms; garage; $27.50; in Baden.

Belnor

BACQUET DR., 8376—6 rooms; modern; hot-water heat; garage.

2954 Clearview dr.; 6 rooms; one floor; hot-water heat; garage; both open today. KNICKMEYER-FLEER, FRanklin 6616.

Brentwood

DOROTHY, 1430—Cottage, 5 rooms, furnace; first-class condition; $30.

MILLER-CHEER RLTY. & INS. CO.

EULALIE, 8701—5 rooms; modern; garage. Key 8702. MAin 1105.

MELVIN, 1420—Flat, 2 or 3 rooms, bath, heat. HI. 0835.

WHITE, 8823—3-room cottage, conveniences, garage; adults only.

Clayton

BUCKINGHAM, 7507—Would you like an apartment of seven rooms, 2 baths, in a fine new building with a basement garage? With nine really big closets? Out where it's clean? With a good school for your children a block away? Where your neighbors are the right kind of people? (Whether you ever saw them or not?)

Where your every requirement is fulfilled with courteous personal service? Of course you would! And we want you to see it, and then please see us!

THE RALPH D'OENCH CO. JEfferson 3780

CENTRAL, 339 N.—7 rooms, modern; 4 bedrooms; garage.

WM. WARREN, Title Guaranty Bldg.

CLEARCREEK PARK RESIDENCE

21 Crestwood dr., beautiful corner home, 8 rooms, 3 baths, terrazzo floors, studio living room; rent $175 month.

DIMMITT-RICKHOFF-BAYER, ST. 1314.

EAST LINDEN, 1028 (at 7800 Clayton)—Just completed 2-family residence, 6 rooms, 1½ baths; gas heat; 2-car gar.

MANLEY, 408 S.—6-room apartment, 2 baths, garage; $90. HL. 6370.

LYLE, 10 N.—6 rooms, downstairs; modern; convenient, near schools; $65 or $70 with heat furnished.

RIDGEMOOR xx—Four bedrooms, 2 baths home; studio living room, beautiful grounds; reasonable. For appointment, Call APEX REALTY CO., MAin 4860.

ROSILINE, 8020 (Davis pl.)—8 rooms, 3 baths, open; fair rental. WYdown 6160.

FIRST OFFERING DELUX APARTMENTS

7570 Wellington Way—New, modern de luxe apartment, 4 and 5 rooms, unique in design and decorations. Open Sun.

DIMMITT-RICKHOFF-BAYER, ST. 1314

MOORLANDS DUPLEX

7565 WELLINGTON WAY

Enjoy the comforts of a home in this modern duplex of 6 rooms, 3 bedrooms, 2 tile baths, oil heat, janitor service, 2-car garage; open.

DIMMITT-RICKHOFF-BAYER. ST. 1314.

WELLINGTON WAY, 7530—New apartment, 6 large outside rooms, 2 baths, heat, hot water; 2-car garage. Phone or inspect.

DIMMITT-RICKHOFF-BAYER. ST. 1314.

7520 YORK DRIVE

Attractive brand-new 4-room apartment. T. L. LANG, HI. 6373. 1021 Big Bend.

Glendale

COLLINS, 835 W.—Modern 6-room flat, bath, breakfast room; convenient.

DWYER, 924 — 6 rooms, oak floors; all modern; side drive. FO. 6545.

ELIZABETH, 10—Glendale; 5-room, tile kitchen and bath; sun porch; hot-water heat; garage.

Jennings

RAVENWOOD, 4220—Frame bungalow, 6 rooms, bath, furnace, 2-car garage, nice yard; will decorate; price $35.

MOUND CITY TRUST CO., CO. 3600.

Kirkwood

ANGENETTE, 604—New 6-room Colonial, tiled throughout, $55. RI. 6230W.

BUNGALOW—2-story, modern, adults only, rent reduced. CA. 2220.

CAROLINE, 404—4-room bungalow, bath; furnace; garage in basement; $27.50.

Near Kirkwood-Ferguson car line.

ARCHWILL RLTY., 6535 Page. PA. 5119.

CLAY, 217 S. — 5-room bungalow; newly decorated and newly painted on outside; rent reasonable. Call

DUKE-YOUNG, INC., CHestnut 3944.

CLAY, 1113 N.—New 5-room Dutch Colonial; rent $50. Kirkwood 1746.

CURRAN, 1036 (Adele pl.)—6 rooms, bath, furnace; beautifully decorated; $45

EDWARD L. BAKEWELL,

118 N. 7th. CHestnut 5555.

DICKENS, 451—Modern 5 rooms; garage nice location; reasonable.

DICKSON, 116 N.—6 rooms, lovely condition, close to car line, stores and school, $55; other rentals, $20 to $125.

RAYMOND M. HENLEY, Terrybrit 3-0800.

ERBER DR., 414—5-room modern brick bungalow; garage in basement; rent $40.

JEFFERSON, 410 E.—5 rooms and bath. Call KI. 251.

KIRKWOOD ROAD, 401 S.—7 rooms; convenient location; $60. Call Kirk 920W.

LINDBERGH DR., 7435—6 rooms, tile bath, hot-water heat, hardwood floors. M. A. RUST & SONS R. CO., MAin 4551.

SCOTT, 670—For lease, desirable 4 bedrooms, 2½ baths, 2-car garage; stoker; trees; near train, car. Kirkwood 1665.

Ladue Village

WARSON RD., 22—8 rooms, 3 baths, 1½ acres, furnished or unfurnished; leaving city; immediate possession. CA. 5800.

Luxemburg

PARDELLA, 764 — Block west Lemay Ferry rd., duplex, new, 4 rooms; modern.

Maplewood

BELLEVUE, 2315—4 rooms, modern; decorated; hot water. PA. 4770J.

FOR Maplewood rentals or sales, VINCENT, 7311 Lohmeyer. HI. 2201.

FLORA, 7351—Sale or lease, 6-room modern residence, tile bath, stoker heat, garage; exceptionally fine location; near schools.

GERHARD, 2518—4-room modern frame bungalow; $32.50. VINCENT, HI. 2201

SARAH, 7268—6-room, modern, 2-car garage; $40. KAMP, CH. 8342.

STANLEY, 7245A—4-room efficiency, sunroom, steam heat; $27.50. CH. 8342.

SUTTON, 3225—3 rooms, bath, kitchenette; heated, and sleeping porch; newly decorated; immediate possession; $30.

SUTTON, 2619—6 rooms, all conveniences, garage; reasonable.

ZEPHYR PL., 7263—2 blocks north of Manchester; beautiful apartment, like new; 5 rooms, sunroom, refrigeration, heat, garage, only $40.

Normandy

$52.50 RENT

2-story brick bungalow in fine condition; 1st floor 5 large rooms and bath, 2d fl. 2 large rooms and bath; hot-water heat; built-in garage; corner lot. 6500 Glenmore, 1 block south of Natural Bridge rd.

FRANCIS-PERRY-RUTH, 110 N. 7th.

JOHSON, 6063 — New 5-room brick, tile wall bath and kitchen; craftex walls, steam heat; garage; $40. CH. 6343 or HI. 1900.

Richmond Heights

ANTLER PL., 8727

OPEN TODAY

Modern brick bungalow; sell, rent or lease; 5 blocks south of Clayton rd., just off North and South.

KRATZ-FISCHER. GR. 4072.

ARLINGTON DR., 7472—Bungalow, five rooms, sunroom; A1 condition; low rent.

FELDERBAUM, 723 Chestnut. CE. 1334.

BELLEVUE, 1666—Attractive 5-room apartment; automatic heat. CA. 4188J.

CLAYTON TER., 1018A—If you don't mind firing your own furnace, here's an unusually attractive place; 5 rooms, newly, tastefully decorated; white woodwork; hot-water furnace; garage; near excellent shopping center; priced low.

EDWARD L. BAKEWELL,

118 N. 7th. CHestnut 5555.

CLAYTONIA TER., 1112—Attractive 4-room flat, $25.

T. L. LANG, Hiland 6373.

COLLINS, 1501—Bungalow, six rooms; modern; reasonable; open.

HARTER, 7809—6-room colonial. HI. 7011. Open 2 to 4 or by appointment.

LA VETA, 7327—6-room bungalow, convenient location, very reasonable rent to responsible party. Hiland 4624.

MOORLANDS DR. 1108—Unusual new 5-room flat; porch, garage. LANG, HI. 6373.

RANKIN, 7703 W.—Six-room corner bungalow; hot-water heat; 2-car garage; $40. RSodale 2060.

RICHMOND PL., 7234—5 rooms, furnace; garage; good condition; $40.

JOHN J. REARDON, INC., 111 N. 10th.

WEST PARK, 7227—2d floor; 4 rooms; modern; garage; rent $30. FO. 9487.

WOODLAND DR., 1323—Newly decorated; 4 rooms, firepl., sun porch, garage; $32.50. Open 1 to 5 today, or call RAndolph 8121 Monday.

BRAND-NEW bungalows for rent at 1317 Laclede Station rd.; 5 beautiful rooms, tile kitchen, tile bath, one block south, side drive; garage; block to Catholic church, across the street from public schools and 1 block to transportation. Apply Hiland 2488 or 1325 Laclede Station rd.

Shrewsbury

BUNGALOW—Sale or rent; brand new; 5 rooms; modern. HI. 1440.

GRATIOT, 5026—6 rooms; garage; hot-air heat; nice location. FL. 8600.

NOTTINGHAM, 7130—Attractive brick bungalow, 5 rooms; $45. ST. 1118.

NOTTINGHAM, 7230 — 7 rooms; modern; 2-car garage; $45. FO. 1509.

HOUSE—8 rooms, double bath, garages; suitable for 2 families; newly decorated. REp. 3089.

St. John's Station

ARGYLE, 9138—Redecorated, hardwood floors, tile bath, garage, furnace; $19.50

HUME AV., 8651—Modern 5-room brick bungalow; garage; inclosed yard; good location; near school; $35. MAin 4209.

HUME AV., 8651—Modern 5-room brick bungalow; garage; inclosed yard; good location; near school; $35. MAin 4209.

University City

New Apartment Completed Jackson Park District

7330 AMHERST; 5 ROOMS, BREAKFAST NOOK, GARAGE. BEAUTIFULLY DECORATED. ALL MODERN FEATURES. OPEN FOR INSPECTION.

SAM RICH, 7700 DELMAR. PA. 1225.

NEW APARTMENTS

S. W. COR. FORSYTHE & NORTHMOOR

7400 west; beautiful decorated and planned apartments of 3 and 4 rooms; heat, janitor; ventilating and circulating air-conditioning; rents $50 to $65.

DEL LIN DEV. CORP., CA. 5800

AMHERST, 7234 — 2nd fl. apartment; 5 rooms, rent includes Magic Chef range, G. E. refrigerator, garage. Your inspection cordially invited.

THE RALPH D'OENCH CO. JEfferson 3780

AMHERST, 7151A—5-room flat, open.

7708 Stanford, 6-room residence, open.

7114&A Tulane, 5-room flat, open.

BLUMENFELD REALTY CO., CA. 8500.

AMHERST, 7325—6 rooms, breakfast room, heat and hot water furnished; open.

TO LET BUSINESS PURPOSES

FOR LEASE OR SALE

BUILDINGS

220 S. Boyle; track — 10,600 sq. ft.
320 S. Broadway — 82,000 sq. ft.
210 N. Broadway — 44,345 sq. ft.
922 N. Broadway — 13,000 sq. ft.
926 N. Broadway — 2,000 sq. ft.
482 N. Kingshighway — 20,000 sq. ft.
1124-26 Locust — 30,000 sq. ft.
2208 Locust — 22,500 sq. ft.
2816-18 Locust — 6,200 sq. ft.
3146 Locust — 9,000 sq. ft.
916-18 Olive — 28,000 sq. ft.
1219-21 Olive — 27,000 sq. ft.
4147 Olive — 6,000 sq. ft.
2201 Pine — 30,790 sq. ft.
610-12 S. Seventh — 25,000 sq. ft.
4204 N. Union — 33,000 sq. ft.
4210 N. Union — 90,000 sq. ft.
4201 Geraldine Ave. — 19,500 sq. ft.
900 Market St.; corner — 35x95

STORES

200-08 N. Broadway — 9000 sq. ft.
4943-47 Delmar — 2nd floor
1114 Locust — Store and Base.
3610 Olive St. — 3200 sq. ft.
3612 Olive St. — 3200 sq. ft.
1112-14-16 Locust, 7000 sq. ft., 2nd fl.
1122 Locust St. — 20x100 ft.
1124 Locust St. — 20x60 ft.
1122-24 Locust St. — 2nd fl. shop
1126 Locust St. — 22x100 ft.

MERCANTILE-COMMERCE BANK AND TRUST COMPANY

SUBURBAN PROP. FOR RENT

Normandy

GLEN ECHO PARK—20 minutes from downtown via Natural Bridge bl.; lovely 6-room home, unusual environment; every convenience. Sleeping porch, garage, breakfast room, hot-water heat. Apply Mrs. C. M. Wendover, 7271 St. Andrews rd. Adjoins Glen Echo Golf Club. Very reasonable rent.

HILLSDALE, 7550—2 blocks north of St. Charles Rock rd., 2 blocks east of Normandy Theb; 7 rooms, bath, 2-car garage. WAb. 643W.

LINCOLN, 3525 — 4 rooms, bath, newly decorated; garage; rent $22.50. Call COlfax 4477.

Overland

9421 EDMUND DR.

4-room frame bungalow with garage; A-1 condition; $25. Key at 9422.

2315 YEOMAN

4-room bungalow and garage. Available Dec. 1. $27.50.

BARNGROVE RLTY. CO. MA. 2185

ARLINE, 9136—Small family; references required; $16.50. HI. 9646 Monday.

BRICK—5 rooms, modern, $30. See owner, 3131 Calvert, WAbash 330.

HARTLAND, 2496—5-room brick; steam heat; modern; bath; attic; garage; $40.

ARCHWILL RLTY., 6535 Page. PA. 5119.

HOOD, 3310—4 rooms, modern; new bungalow; furnace.

MILTON, 9430 W.—Six rooms, modern, newly decorated, $37.50. EV. 1376.

NORTHLAND, 2483—5 rooms, modern, brick bungalow; garage; $35. WA. 1266J

OAK, 10295 (Overland)—4-room bungalow; nicely furnished; furnace; live here 24 months, furniture yours. RO. 4180.

QUIET LANE, 3101—6 rooms and hall; all modern; garage; $30. Open. Call FA. 3538M.

TENNYSON, 9534—4-room modern bungalow; $25. FA. 1951M.

NEW five-room bungalow, Lackland and Trecott. WAbash 2334R.

WALLIS, 2504—6 rooms, bath, furnace; hardwood floors; garage; $25. CH. 4143.

Pine Lawn

AVONDALE, 3818—6-room modern brick bungalow, basement garage, $45.

BUNGALOW — 5 rooms, modern, near schools, churches, reasonable. MU. 1475.

COUNCIL GROVE, 3812—5-room cottage, garage, $15.

FRANCIS-PERRY-RUTH, 110 N. 7th.

CRESTON, 6209—Bungalow, 5 rooms, hot-water heat, garage. Evergreen 1185.

MANOLA, 3808—Bungalow, 5 rooms, bath, furnace, garage. GR. 1294.

OAKDALE, 3527—5 rooms, modern; hot-water heat; garage; $50.

RAVENWOOD, 4100—3 rooms, $16; across from school.

SYLVAN, 3713—6 rooms; attractive; new; lovely home; ready. FO. 6545.

WESTERHOFF, 6219—Cottage, 3 rooms, $17; fenced yard.

WESTERHOFF, 6217—4 rooms, modern; $25.

Richmond Heights

ANTLER PL., 8727

OPEN TODAY

Modern brick bungalow; sell, rent or lease; 5 blocks south of Clayton rd., just off North and South.

KRATZ-FISCHER. GR. 4072.

ARLINGTON DR., 7472—Bungalow, five rooms, sunroom; A1 condition; low rent.

FELDERBAUM, 723 Chestnut. CE. 1334.

BELLEVUE, 1666—Attractive 5-room apartment; automatic heat. CA. 4188J.

BELLEVUE, 2209 — Upper flat, 4 rooms, bath, screened porch, $30.

BELLEVUE, 1702 — Residence; lease or sell. Open Saturday and Sunday. HI. 2198

BREDELL, 1416—Attractive 5-room bungalow; garage; $37.50.

T. L. LANG, Hiland 6373. 1021 Big Bend.

CLAYTONIA TER., 1018A—If you don't mind firing your own furnace, here's an unusually attractive place; 5 rooms, newly, tastefully decorated; white woodwork; hot-water furnace; garage; near excellent shopping center; priced low.

EDWARD L. BAKEWELL,

118 N. 7th. CHestnut 5555.

CLAYTONIA TER., 1112—Attractive 4-room flat, $25.

T. L. LANG, Hiland 6373.

COLLINS, 1501—Bungalow, six rooms; modern; reasonable; open.

HARTER, 7809—6-room colonial. HI. 7011. Open 2 to 4 or by appointment.

LA VETA, 7327—6-room bungalow, convenient location, very reasonable rent to responsible party. Hiland 4624.

MOORLANDS DR. 1108—Unusual new 5-room flat; porch, garage. LANG, HI. 6373.

RANKIN, 7703 W.—Six-room corner bungalow; hot-water heat; 2-car garage; $40. RSodale 2060.

RICHMOND PL., 7234—5 rooms, furnace; garage; good condition; $40.

JOHN J. REARDON, INC., 111 N. 10th.

WEST PARK, 7227—2d floor; 4 rooms; modern; garage; rent $30. FO. 9487.

WOODLAND DR., 1323—Newly decorated; 4 rooms, fireplace, sun porch, garage; $32.50. Open 1 to 5 today, or call RAndolph 8121 Monday.

BRAND-NEW bungalows for rent at 1317 Laclede Station rd.; 5 beautiful rooms, tile kitchen, tile bath, one block south, side drive; garage; block to Catholic church, across the street from public schools and 1 block to transportation. Apply Hiland 2488 or 1325 Laclede Station rd.

Shrewsbury

BUNGALOW—Sale or rent; brand new; 5 rooms; modern. HI. 1440.

GRATIOT, 5026—6 rooms; garage; hot-air heat; nice location. FL. 8600.

NOTTINGHAM, 7130—Attractive brick bungalow, 5 rooms; $45. ST. 1118.

NOTTINGHAM, 7230 — 7 rooms; modern; 2-car garage; $45. FO. 1509.

HOUSE—8 rooms, double bath, garages; suitable for 2 families; newly decorated. REp. 3089.

St. John's Station

ARGYLE, 9138—Redecorated, hardwood floors, tile bath, garage, furnace; $19.50

HUME AV., 8651—Modern 5-room brick bungalow; garage; inclosed yard; good location; near school; $35. MAin 4209.

HUME AV., 8651—Modern 5-room brick bungalow; garage; inclosed yard; good location; near school; $35. MAin 4209.

University City

New Apartment Completed Jackson Park District

7330 AMHERST; 5 ROOMS, BREAKFAST NOOK, GARAGE. BEAUTIFULLY DECORATED. ALL MODERN FEATURES. OPEN FOR INSPECTION.

SAM RICH, 7700 DELMAR. PA. 1225.

NEW APARTMENTS

S. W. COR. FORSYTHE & NORTHMOOR

7400 west; beautiful decorated and planned apartments of 3 and 4 rooms; heat, janitor; ventilating and circulating air-conditioning; rents $50 to $65.

DEL LIN DEV. CORP., CA. 5800

AMHERST, 7234 — 2nd fl. apartment; 5 rooms, rent includes Magic Chef range, G. E. refrigerator, garage. Your inspection cordially invited.

THE RALPH D'OENCH CO. JEfferson 3780

AMHERST, 7151A—5-room flat, open.

7708 Stanford, 6-room residence, open.

7114&A Tulane, 5-room flat, open.

BLUMENFELD REALTY CO., CA. 8500.

AMHERST, 7325—6 rooms, breakfast room, heat and hot water furnished; open.

SUBURBAN PROP. FOR RENT

University City

AMHERST, 7330—Ultra modern 5 rooms, air-conditioned, $60.

AMHERST, 6900—8 rooms, $65. CA. 8398 or CA. 1455.

AMHERST, 7144—Attractive 5 rooms, oil heat, Frigidaire, stove furnished.

NOW READY—NEW APARTMENTS

See 7221 Balson today; 5 rooms, really modern; convenient location.

BALSON, 7213A—4-room apartment; heat furnished; refrigerator; garage.

CATES, 6424—5 rooms; reconditioned; heat and janitor; new refrigerator and gas stove.

HARRY M. FINE, 809 Chestnut. CH. 9151.

CHAMBERLAIN, 6708—Modern 5 rooms, 2-car garage. HALLER, CHest. 5716.

COLGATE, 7206—7-room bungalow, hot-water heat; near schools.

CORNELL, 7409—6-room 1½-story bungalow; large alcove, big yard, trees, inside garage; oil heat; grade and high schools close. CA. 6408W.

CREST, 6748—Beautiful, modern, 4 bright rooms, bath, furnace; garage; only $28. BURIAN REALTY CO., 4016 Chouteau.

CREST, 6748—Beautiful, modern, 4 bright rooms, bath, furnace; garage; only $28. BURIAN REALTY CO., 4016 Chouteau.

DARTMOUTH, 7215A—5-room flat; stove, refrigerator; near churches, schools, transportation; with or without heat. CAbany 1930.

CHARMING APARTMENT

7440 Delmar; very attractive, 5 rooms, extra large living room and dining room, automatic heat, unusual kitchen equipment. See this.

DIMMITT-RICKHOFF-BAYER. ST. 1314.

GANNON, 7722—5 large, airy rooms, hot-water heat, oil burner; rent $65.

ABBOTT REALTY CO., CE. 9235.

HOUSE—New, 7 rooms, 2½ baths, large porches, rathskeller, air-conditioned heat, 2-car garage. FRanklin 1132.

NEWLY DECORATED

705 Interdrive; 6 rooms — — —$50 00
761 Westgate; 6 rooms, 3d floor — 42 50
727 Syracuse; 5 rooms — — — 50 00

MULLIN-WALTERS RLTY. CO., INC.

LEONA, 1024A—Single flat, five rooms, bath, furnace; $20.

FRANCIS-PERRY-RUTH, 110 N. 7th.

LINDEN, 166—Large modern home.

STIERS RLTY. CO., 5852 Delmar. CA.0400

6325 NORTH DRIVE

Lovely 4-room apartment; garage; $37.50

SHOSS R. & I. CO. CE. 1242.

527 NORTH & SOUTH RD.

JUST COMPLETED

6 Rooms, 1 Bath, Lavatory

First Floor—Gas Heat

HOCKER-GROSSMAN

8015 FORSYTHE CA. 8012

NORTH AND SOUTH RD., 1111—3-room duplex bungalow; all modern throughout; $32.50, including garage. Call CA. 7200 or CA. 3300.

ROBERT, 6914 (PERSHING HEIGHTS)—LOVELY REDECORATED 5-ROOM DUPLEX, $37.50.

ROBERTS, 6730—5-room residence, bath; garage; 1204-1401; $25.

ARCHWILL RLTY., 6535 Page. PA. 5119.

TULANE, 7239—Attractive 5-room apartment; automatic heat. CA. 4188J.

Vinita Park

GARFIELD, 8250—2d house east of Spring av.; 4 rooms and sunroom bungalow; bath, furnace; air-conditioned; 2-car garage; $40. A. JAY KUHS.

GARFIELD, 8312—6 rooms, bath, furnace, hot-water heat; excellent condition; rent reduced to $35. Call PA. 5066R.

PAGE, 8311—Pretty brick bungalow, five rooms, bath, hot-water heat, 2-car garage, $35.

FRANCIS-PERRY-RUTH, 110 N. 7th.

PAGE, 7826—4-room modern bungalow. WM. KEANE JR., INC., CHestnut 6746.

WASHINGTON, 8223—5 or 7 rooms, modern, Frigidaire, basement garage.

Webster Groves

OWNER leaving city, will sell or lease my residence, 1 block from Webster Groves, consisting of 7 rooms, pantry and bath, 2-car garage; General Motors firepl. warm-air conditioner; basement toilet, laundry; lot 55x198 ft.; fruit trees and 15 shade trees; ideal for children. Telephone office, CE. 8131, or residence, REpublic 3686.

WEBSTER RENT LIST.

16 houses, ranging from $45 to $135; among which are 116 Valley rd., 7 rooms, 2 baths, $80; 473 Oakwood, Webster Park; 8 rooms, $85.

TREMBLEY-WILSON, RE. 0308.

GET OUR RENT AND SALES LIST.

All Sizes, Locations and Prices.

OLD COLONY REALTY CO., REpublic 1200.

ALGONQUIN PL., 479—7-room house, 2 baths; double garage; $105. FO. 2088.

BIG BEND, 424 E.—6-room modern duplex, with garage; hot-water heat; rent reduced to $60. WACHTER, FR. 6401.

BOMPART, 822 — 6 rooms, hardwood floors, large yard. WEbster 1097J.

CALIFORNIA, 414—6 rooms and sunroom, vitrolite bath, automatic heat, 1 block east of Big Bend at Selma. Immediate possession. Open. STerling 1314.

CHAMBERLAIN, 752—6 rooms and sunparlor; hot-air heat; hardwood floors; $40. Beckemeier. RI. 0175.

EAST LOCKWOOD, 17—Modern; heat furnished. CE. 2386.

EUNICE-SUMMIT—5 large rooms, bath, hardwood floors, garage. HI. 0293.

FAIRVIEW, 700—Brick residence, 6 rooms, sunroom, breakfast room, 2 inclosed sleeping porches; can be used as 3 or 5 bedrooms; tile-wall bath; oil heat; phone owner, REpublic 4776.

HELFENSTEIN, 124—9 rooms, 2½ baths, 2-car garage; spacious grounds.

EDWARD L. BAKEWELL,

118 N. 7th. CHestnut 5555.

LEONHARD DR., 805 (Rock Hill Village)—6-room modern brick bungalow, $50. VINCENT, HI. 2201. OPEN.

MADISON, 125 (Webster Groves)—Four-room cottage.

THREE ATTRACTIVE HOMES.

550 Olive ct., 6 rooms, 1 bath.

568 Olive ct., 6 rooms, 1 bath.

537 Olive ct., 6 rooms, 2 baths.

GARELDER, 118 E. Big Bend rd. RE. 3089

PASADENA, 472—8-room residence; beautifully arranged and decorated; convenient and attractive neighborhood; fireplace and garage.

WENZLICK CHestnut 6900.

PLYMOUTH, 6829—5 rooms; modern; garage; nice location. Call FL. 5600.

RIDGE, 583—$32.50; 5 rooms; modern. WM. KEANE JR., INC., Wainwright Bldg.

ROBINSON, 709—Six rooms, bath, electric furnace, 2-car garage, $40

CHAS. L. WEBER, 114 N. 7th.

STARK, 330—4 bedrooms, 2 sunrooms; near schools and transportation; rent $65; vacant; open Sunday. Owner, phone Kirkwood 1866.

TAMPA, 1051—7-room house, bath, stoker heat; large grounds; $40. KI. 219W.

TUXEDO, 516—5-room brick bungalow; reasonable.

T. L. LANG, Hiland 6373. 1021 Big Bend.

WE have houses from 4 to 8 rooms, ranging in price from $30 to $100 month; we have just what you require.

FIRST NATIONAL RLTY. RE. 3881.

HOME—New 6-room, for lease, in Webster Parkland, Kingsville and Oakwood. CHARLES H KRAUSE & CO. MAIN 0393.

Wellston

GLEN COURT, 1621—4-room bungalow; all conveniences; garage. LA. 8673.

GREGAN PLACE, 1326 (6500 west on Page)—5-room bungalow, modern, $25.

HAYS CT., 6412—6-room residence; bath, furnace, hardwood floors; $30; block east of Sutter, 1 block north Etzel. COlfax 1954M.

ROBERTS, 6747—5 rooms, modern; garage; large yard; cheap.

TO LET BUSINESS PURPOSES

BUILDINGS FOR LEASE OR SALE

3715-45 Bell av. — —30,000 sq. ft.
6417 Dale av. — — 8,000 sq. ft.
1423-25 N. 18th st., 67,000 sq. ft.
Boyle and Duncan, northwest corner — —34,000 sq. ft.
1125 Locust st. — — 4,500 sq. ft.
Lawton and Channing, northeast corner — —22,500 sq. ft.
621-23 N. Main st. —15,000 sq. ft.
314 S. Ninth st. — —22,200 sq. ft.
1300 Park av. — —40,000 sq. ft.
1117-23 N. Broadway, 18,500 sq. ft.
Jefferson and Mullanphy, southeast corner —76,000 sq. ft.
Broadway and St. Charles, northeast corner —72,000 sq. ft.
614 N. Third st. — — 4,800 sq. ft.
6274 St. Louis av. —13,000 sq. ft.
4917-23 Connecticut, 18,000 sq. ft.
1101 Olive st. — —12,600 sq. ft.
1217-19 Gratiot st. —45,000 sq. ft.
418 N. Broadway —15,000 sq. ft.
301 Olive st.— — 2,240 sq. ft.
919-23 Lucas av. —68,000 sq. ft.
Locust and Beaumont, northeast corner, —60,000 sq. ft.
1012 Market st. — — 8,550 sq. ft.
2925 Locust st. — —10,000 sq. ft.

ARTHUR S. MARTIN & SON

1118 Chemical Bldg. REALTOR GArfield 3222

Business Property Our Specialty

GOOD LOCATION

7500 NATURAL BRIDGE RD. 25x60

5409 LANSDOWNE 15x38

6740 OLIVE STREET RD. 22x60

Carl G. Stifel Realty

CA. 6000

INDIVIDUAL DOCK SPACE — CONVENIENT LOCATION; NO TRAFFIC CONGESTION; 2 BLOCKS NORTH, SOUTH, EAST, WEST HIGHWAYS. APPLY 1531 N. 11TH.

FOR LEASE

Commercial, Industrial and Switch Properties, Improved and Vacant.

Mr. Martin, FO. 4233;

EASTON-TAYLOR TRUST CO.

CASS, 2122 — 1020 Chouteau — 3525 N. 11th — 2000 S. 3d — 3300 Washington. 905 S. 14th, MAin 1195.

Central

PUBLICITY BLDG.

1127-1129 PINE ST.

"Just a Step from 12th Boulevard"

Now Universally Regarded as the Most Prominent Street of the City

Fireproof; unsurpassed in construction strength; permanent light on three sides; exceptionally well ventilated; all conveniences; environment unexcelled; reasonable rents; suitable for any purpose. Floor spaces 43x109—3600 net square feet to floor—can divide. Call CH. 5311.

Brick Building

607 South Sixth Street

11,000 sq. ft. on two floors with switch track facilities; convenient to highways and Free Bridge. Suitable for small factory or warehouse; immediate possession; very low rental.

HENRY ANDREAS R. E. CO.

710 Wainwright Bldg. MAin 2633.

CASS, 1701—Corner, $30.

EDWARD L. BAKEWELL,

118 N. 7th st. CHestnut 5555.

EIGHTEENTH, 723-25 N. (at Delmar)—$15 each; live location; open.

ELEVENTH, 1020 N.—Building, 13m feet and large lot. MA. 2977.

40,000 FT., 11th and Carr; suitable factory or warehouse. H. G. Judge, MAin 2077.

$18 EWING, 7 N.—Suitable for most business.

HARRY M. FINE, 809 Chestnut. CH. 9151

CORT JEFFERSON AND FRANKLIN.

Strategic corner in congested shopping center; opportunity for live merchant.

SLONIM R. CO., 722 Chestnut. CE. 5563.

3327 LOCUST

Three-story and basement, with elevator; large showroom; reasonable.

EDWARD L. BAKEWELL

118 N. 7th St. CHestnut 5555.

LOCUST, 3120—Store and showroom.

O'REILLY R. E. CO., MAin 2457.

3219-21 OLIVE ST.

One-story building, 52x75; high ceilings; reasonable rent.

DUBINSKY REALTY CO.

MAin 2757. 5th Fl. Wainwright Bldg.

SALESROOM AND WAREHOUSE

Walnut and 4th, n. w. corner, 4 floors. Ben C. Finke, 205-6 Title Guar. Bldg.

800 TO 2000 SQ. FT.

For manufacturing and offices; fireproof building. N. W. cor. 11th and Clark.

DESIRABLE FIRST FLOOR SPACE

Reasonable rental. 1121 Washington.

CHOICE STORE—$30; n. e. corner 17th and Cass. Donohue, 519 Wainwright Bldg.

SAYS STORE — COLORED DISTRICT . .

THOMAS, 3135—Store, suitable for any business. Hiland 2270.

North

ANGELRODT, 1400-1402—Store, garage; 5 rooms, bath; A1 condition.

FAIR, 4132-4138—2 stores, $25 and $30. CHestnut 8209.

FAIR, 2601—Shop for auto repair or other business; large yard. CO. 5782.

FILLING STATION—Gas optional. 2317 N. 13th st.

FOURTEENTH, 2315 N. — Large store; steam heating plant; reasonable.

EDWARD L. BAKEWELL,

118 N. 7th st. CHestnut 5555.

N. 14TH AND MONTGOMERY—1 or 2 stores; near leading chains; low rent.

SLONIM R. CO., 722 Chestnut. CE. 5563.

GRAND, 3824 N.—Corner store with 5-room flat above; reasonable.

EDWARD L. BAKEWELL,

118 N. 7th. CHestnut 5555.

JEFFERSON, 3406 — Suitable for many purposes.

MOUND CITY TRUST CO. 3600.

JEFFERSON, 3101-3-5 N.—Rent reduced. JULLIN-WALTERS REALTY CO., INC.

ST. LOUIS, 19xx—Ideal location for rooming house; respectable neighborhood; 8 rooms, hardwood floors, steam heat. MU. 6980.

TWENTIETH, 4317-19 N.—New stores; 18 x48 each; thickly populated neighborhood; will arrange for living rooms; rent $25. COlfax 1029.

TAVERN—Ideal; corner location; fixtures optional; living quarters above. Box E-248, Post-Dispatch.

IDEAL LOCATION for beauty parlor, with living quarters, steam heat. MU. 6980.

TO LET—BUSINESS PURPOSES

West Wainut Manor

HAMILTON, 5623—4-room modern bungalow; $25. MUlberry 2388.

Suburban Property—Furnished

Ferguson

THOMAS, 437—New 5 rooms, garage, or will share, references. ATwater 2223.

Maplewood

CAMBRIDGE, 3508—5-room bungalow, 2-car garage, $60. F. W. Bray, ST. 3316.

Pine Lawn

BUNGALOW—5 rooms, sunroom, completely furnished; refrigeration; new gas stove; oil or coal heat. 3837 Manola. EVergreen 1128.

VISTA PL., 3723—Furnished kitchenette apartment; clean, cozy; couple only.

Wellston

WELLSTON PL., 1579—3 rooms, furnished flat; $6 week.

TO LET—BUSINESS PURPOSES

Merchants, Attention! FOR SALE OR LEASE

5-Story Bldg., fine basement well adapted for retail, wholesale or manufacturing. 38,400 sq. ft. Will alter rear for loading platform.

GEO. J. WANSTRADH

CE. 2940 715 Chestnut EV. 3295

GOOD LOCATION

7500 NATURAL BRIDGE RD. 25x60

5409 LANSDOWNE 15x38

6740 OLIVE STREET RD. 22x60

Carl G. Stifel Realty

CA. 6000

INDIVIDUAL DOCK SPACE — CONVENIENT LOCATION; NO TRAFFIC CONGESTION; 2 BLOCKS NORTH, SOUTH, EAST, WEST HIGHWAYS. APPLY 1531 N. 11TH.

FOR LEASE

Commercial, Industrial and Switch Properties, Improved and Vacant.

Mr. Martin, FO. 4233;

EASTON-TAYLOR TRUST CO.

CASS, 2122 — 1020 Chouteau — 3525 N. 11th — 2000 S. 3d — 3300 Washington. 905 S. 14th, MAin 1195.

Central

PUBLICITY BLDG.

1127-1129 PINE ST.

"Just a Step from 12th Boulevard"

Now Universally Regarded as the Most Prominent Street of the City

Fireproof; unsurpassed in construction strength; permanent light on three sides; exceptionally well ventilated; all conveniences; environment unexcelled; reasonable rents; suitable for any purpose. Floor spaces 43x109—3600 net square feet to floor—can divide. Call CH. 5311.

Brick Building

607 South Sixth Street

11,000 sq. ft. on two floors with switch track facilities; convenient to highways and Free Bridge. Suitable for small factory or warehouse; immediate possession; very low rental.

HENRY ANDREAS R. E. CO.

710 Wainwright Bldg. MAin 2633.

CASS, 1701—Corner, $30.

EDWARD L. BAKEWELL,

118 N. 7th st. CHestnut 5555.

EIGHTEENTH, 723-

LOAN COMPANIES

W Without Endorsers

sign—absolutely no endorsers or wage
ANY loan.
on just your promise to repay—no
on your auto or furniture.
nthly installments—adjusted to your in-

Interest on Unpaid Balances.
ador Bldg., 7th & Locust Sts., GArfield 3861
d Blvd., near St. Louis Ave., JEfferson 2627
Bldg., 3115 S. Grand at Arsenal, LAclede 2606
imar Blvd., Second Floor — — — CAbany 1385
e., Rm. 2 State Bk. of Wellston Bldg. MU. 4770
ter State Supervision

Years of Service—1937

EALTH LOAN CO.

TURE LOANS
oan Service Since 1919
Consultation Rooms

USE OUR 24 ONTHS BUDGET LOAN PLAN

3½% per month on unpaid balance only. Come in or call us today

IZENS
& Securities Co.
dg. MAin 0268
West Elevator

$20 to $300
LOANS
Without Endorsers
MADE SAME DAY YOU APPLY
You can apply for a loan on furniture, car or plain note if you can make regular monthly payments. Up to 20 months to repay. No notary fees charged.
2½% monthly on unpaid balances.
NEW OFFICE
3548 South Grand, cor. Gravois
3rd Floor, Phones GRand 3021
3 OTHER OFFICES
1951 Railway Exchange, Over Famous Barr
Olive, near 7th, CEntral 7321
404 Missouri Theatre Building, 634 N. Grand, JEfferson 5300
909 Ambassador Theatre Bldg. 7th & Locust Sts., GArfield 2650
"Doctor of Family Finances"
HOUSEHOLD FINANCE CORPORATION
THIS IS EDGAR A. GUEST THE SAY. KWK

PEOPLES FINANCE
—OFFER—
$10 to $300
IMMEDIATE CASH ON YOUR OWN SIGNATURE
- Furniture.
- Refrigerator and Other Household Items.

2½% per Month on Unpaid Balance

AUTO LOANS
Any Amount. Just bring your title We refinance, car paid for or not Low Legal Rates
PEOPLES FINANCE COMPANY,
7170 Manchester Over People's Bank
Phone Hiland 0880.

BORROW THE EASY WAY
Loans $25 to $300
A PLAN FOR EVERY NEED
COURTEOUS ONE-DAY SERVICE
2½% ON UNPAID MONTHLY BALANCE
GRAVOIS LOAN CO.
3612 GRAVOIS
LACLEDE 3916

PHONE CH. 7024
For Loans of
$10 to $300
1—On Furniture.
2—On Plain Note.
3—On Endorsers.
(No Auto Insurance Required)
2½ pct. a Month on Unpaid Balance
Phone, Write or Call at Our Office.
Established 1897
STATE FINANCE CO.
Room 305 Central National Bank Bldg.
Northwest Corner 7th and Olive

MONEY TO LOAN—Clothing, jewelry, radio or anything. 4111 Finney.

RADIO
For Sale

THE Working Man's CHANCE
Do You OR Don't You
WANT TO SAVE YOUR MONEY? YOU WILL NEED IT THIS WINTER!
THE Way TO GET A
Good Radio BARGAIN
Is we sell from our home, having no overhead expenses.
OUR PRICES ARE VERY LOW.
Midget, Console, Cabinet, Table Models.
$5.00, $6.00, $7.00, $8.00
AT MY HOME
ALWAYS OPEN. 2847 LAFAYETTE.
Your carfare refunded if you don't find a bargain.

ARE YOU SCOTCH?—Buy your new Zenith or Philco from Franklin Radio Co., for cash. 2320 Franklin. GArfield 9031.

RADIO, phonograph, combination, automatic; R C-A super-het. Any morning. 3324 Clara.

USED RADIOS—Cabinet models, $2.95 $3.95. $4.95. Allen Radio Co., 5215 Gravois.

SUPREME de luxe checker, oscillator, tripplet, $5. 1340 Hodiamont.

SPECIAL prices on 1938 Stromberg-Carlsons. Holland, 1633 S. Broadway.

AUTO RADIOS—1937 G. M., 10; very cheap. Ostendorf, 3882 Wyoming.

PHILCO RADIO—20 tubes; new; bargain. Box B-122, Post-Dispatch.

AUTO RADIO—Late model; like new; bargain. 2510 N. Thirteenth.

PHILCO — 8-tube console; $10. Sterling 2794.

R. C. A. auto radio, 1 tire, 5.50x19; like new; reasonable. RI. 5219W.

RADIOS—All makes, sizes, models, $2, $3, $5. HOLLAND, 1633 S. Broadway.

SHOES FOR SALE

ADD 15c FOR MAIL ORDER

ORTHOPEDIC HEALTH SHOES
(TRI-POINT STEEL SUPPORTS)
Factory cancellations of only the highest priced Shoes made. All with original brands.
$4, $6, $8, $10 Qualities
$1.98 $2.98 $3.98
Imported Antelope and Calf combination. Sizes 4 to 10, widths AAAA to EEE



Shoe Pictures Is a "Synchronized Arch," Original $8.50 Quality.
Our Price $2.98
Sizes only as listed
Open Nites Till 9

THE STORES WITH THE BIG YELLOW SIGNS
TURNER'S FACTORY OUTLET SHOES
4265-67 MANCHESTER At Tower Grove
1557 S. JEFFERSON 2 Blocks South of Park

MONEY TO LOAN

Personal Bank Loans
We are making useful loans to worthy individuals on a monthly repayment basis. Applications handled promptly. Reasonable rates. No fees. Details gladly supplied by
Personal Loan Department
First National Bank in St. Louis
Broadway—Locust—Olive
Member Federal Deposit Insurance Corporation

FOR SALE WANTED

BICYCLES—MOTOR CYCLES
Wanted

MOTOR CYCLE Wtd.—Exchange for 1930 Pontiac Sedan, No. 8, new 6-ply Goodyear tires, rumble seat; motor perfect; or cash. 116 Abbott st., Venice, Ill. TRI-City 5127.

MOTORCYCLES WTD.—OLSEN, 6000 MANCHESTER.

For Sale

NEW STOCK Police Harley Davidson motorcycles, just arrived; get your order in early for best selection. Terms. Harley Davidson Co., 1409 Olive. CH. 0166.

BICYCLE.

24-in., boy's cowaster, $15; also others. Ray Cycle Co., 3333 S. Grand. FR. 8497.

BICYCLE—Girl's 28-inch; used 4 times by adult; practically new; sacrifice. 5427 Nagel.

BICYCLES—Boys' and girls'; practically new; reasonable. Call any time, day or night. 5338 RIDGE AV. FO. 6307.

BICYCLE—Girl's "28," like new; reasonable. 3038 Monroe.

BICYCLES—Cheap; selling out. Metzger, 5450 Easton.

BICYCLE—Ranger; like new; reasonable. FO. 6562. 5706 Vernon.

BICYCLE—Boy's, 28"; good condition; reasonable. MU. 6042. 5919 Romaine.

HARLEY DAVIDSON, 1938 motorcycles, all colors, many new improvements, now on display. Come in, look them over, select yours now. Big allowance on your old motorcycle. Terms. Harley Davidson Co., 1409 Olive. CH. 0166.

MOTORCYCLES—'33 H. D.-V. L. D.; in good condition. 5536 Labadie.

PIERCE-ARROW amateur racer; 6 months old, $20. MU. 6508.

BOOKS, PERIODICALS WANTED

BOOKS Wtd.—National Geographics; all magazines. 3822 Olive. FR. 8014.

CASH PAID for sets and miscellaneous books, Monday, 8 to 6. GA. 9208.

TOP CASH prices paid for used books. Plaza, 105 N. 15th.

BOOKS, PERIODICALS FOR SALE

WORLD BOOK — Compton's Book of Knowledge, My Book House, Britannica Wonder World, all bargain. PA. 5583.

BUILDING MATERIAL
For Sale

SALCO WRECKING & SUPPLY CO. INC. Two large yards to serve you.

BUILDING MATERIAL, ALL KINDS BRICKS, LUMBER, ETC. 12TH & CHOUTEAU. GA. 6655.

SHORT LENGTH, 2x4 and 2x6, $15 per thousand; boards, $10 and $15 per thousand; old sash, 50c up; 14-foot 2x4, 24c each. Davis, 6619 Olive Street rd.

BRICK AND LUMBER
ECONOMY BRICK, 21st and Chouteau, GA. 6279.

BUSS BRICK, fire brick, mirrors, mantels, lumber, lath. Rothenhofer Co., 4000 Clayton. JE. 5654.

DOORS—New, 2x10, 6x8 inside; 10,000 sq. paving tile; half price. 3308 Chouteau. NEwstead 1807.

LUMBER—All sizes; flooring, stairs, doors, windows, rock mantels, hand-hewn beams. Books west Geyer-Big Bend. FR. 8034

LUMBER—All dimensions, doors, windows; cheap. 3530 S. 11th.

FAIR of French doors, panels and frames, week, $11. Hiland 4928.

STORM SASH—30"x59½", $2.46; 32"x63½", $2.83; 34"x67½", $3.26; storm 2'8"x6'6", $5.18. Immediate delivery. 4300 Natural Bridge. CO. 0375.

SALCO WRECKING & SUPPLY CO., INC. Two large yards to serve you. WE HAVE ALL YOUR NEEDS. BRICK, LUMBER, ETC. Laclede at Compton. JEfferson 4755.

CLOTHING WANTED

HIGH CASH Prices for Men's Suits, Pants, Shoes, Ladies' Clothing. CAbany 5206. Auto calls.

WE BUY SELL MEN'S CLOTHING Tools, Shotguns, Trunks. RICH, 902 Market. Auto calls. CH. 6334.

CLOTHING Wtd.—Good condition; for stout girl; size 12; reasonable. FO. 4937.

CLOTHING FOR SALE

$39—FUR COATS—$59
Latest 1938 creations. Swagger, princess styles. Caraculs, marminks, lapins, ermines.
FURS FOR SHOPPE 1705 Franklin

COAT—Handsome black; sport coat suit; sizes 36; girl's coat size 12; radio; 2 lamps. PA. 7240.

COAT—Persian, trimmed, 18-20 dresses, also 44A. 6241 Southwood. Horckitz.

COAT—Fur-trimmed, dresses, size 38, 16; dolls. FL. 1372.

COAT—Lady's, brown tweed, warm; size 16; reasonable. 4107 S. Grand.

COAT—Brown tropical seal, size 12-14. $35. FO. 0927.

COATS—Lady's, black; size 36. FOrest 0482.

COAT—Black, Persian Lamb, trimmed, size 42; good condition. FO. 8592.

COAT—Lady's black cloth, fur trimmed; size 16. FL. 6114.

DRESSES, FURS—Custom Millinery Shop, Box B-129, Post-Dispatch.

DRESS—Boucle; hand knit; blocked size 16 or 18. Parkview 7890J.

FUR COATS—Size 38, mink, $70; caracul lamb, $20. 3676 Arsenal, 1 to 6 p. m.

FUR COAT — Gray; Krimmer lambs; size 14; $60. 4427 N. 19th.

FUR COAT—Brown caracul, size 36, $18. Cost $100. FOrest 7654.

FUR COAT—Like new; small size; also coat. HI. 2268.

FUR COAT—Gray broadtail, like new, bargain. 5323 Vernon.

FUR COAT—Sealskin, Alaskan fur; medium size. FO. 9005.

MACHINERY FOR SALE

MOTORS—A. c., d. c., ¼ to 5 h. p.; rewound, exchanged. Standard. FR. 5370.

NEW, used and rebuilt equipment of the following descriptions: Tractors, graders, scrapers, crawler wagons, air compressors, rock drills, pavement breakers, concrete mixers, pumps, crushers and screening plants. Joseph Keal Tractor & Equipment Co., 1510 N. 13th. CEntral 8025.

PAINT SPRAYING OUTFIT—Like new, $15 complete. 4440 Chippewa. RI. 4446.

PAPER CUTTER—30-inch printing press; card size; paper folder. Schorr, 1601 Market.

PISTON GRINDER—Used, Van Norman, $250 cash or terms. Dallet Auto Supply, East St. Louis.

POLISHING LATHE—With 10-h. p., 220-volt, d. c. motor built in. 3305 S. Broadway. LA. 8751.

PRESS—8-column quarto newspaper press; folder; $350. Town Talk, Ferguson.

PUMP—Wayne computing; model 60 B. D., exactly like new; Delco light plant, A1 condition; Dayton 10-gal. visible pump. St. Louis clear Vision 10-gal visible pump, motor driven. This equipment is in A1 condition, now in use. American Pump, 2334 Olive. GA. 4678.

PUNCH PRESS — 1 Bauroth No. 2, open back inclinable. K. & M. Machine Works, 3640 Pestalozzi. FR. 0609.

PUNCH PRESS—No. 33 Swaine; electric spot welder. 3305 S. Broadway. LA. 8751.

SAW RETOOTHER—Foley; $60; 5" driver saw, $17.50. 902 Bonhomme rd., or Box F-299, Post-Dispatch.

SCRAP-BALING MACHINE—Box B-109, Post-Dispatch.

SPOT WELDER—Dyer; DeVilbiss gun, square shear slitter. 4307 DeTonty.

STEAM SHOVEL—Marion; caterpillar type; good condition. 1740 N. Broadway. GA. 7028.

THREADER—Used, electric type; capacity ¼ in. to 2 in. RI. 6400.

UNIT HEATERS—4 steam with a. c. motors; bargain. Segal, 907 Market.

WANTED—Photographer's exposure meter; new or used. CAbany 9495.

Farm Machinery

FORDSON TRACTOR — Rebuilt; old-style and late models; guaranteed. Berry Tractor & Equipment, 4121 Forest Park.

FORDSON TRACTORS—12 and 14 inch plows tandem disc parts. 2512 N. 13th.

FORDSON TRACTOR — And plow; ready for work; $95. 1915 N. 9th.

TRACTORS—Plows, parts, farm machinery, engines. 10919 Riverview dr.

MISCELLANEOUS WANTS

NEED MONEY TO PAY TAXES? MAKE REPAIRS?
We make second deeds of trust.
HARRY M. FINE, 809 Chestnut. GA. 9151

ALUMINUM—Copper, brass, lead, scrap iron, radiators, batteries, stoves, washers, machinery, etc. 1200 Gratiot. CE. 4636

ATTENTION—Cash for radiators, pipe, plumbing, boilers, furnaces. JE. 4463.

ALL KINDS of coal chutes, wheelbarrows, shovels. 1200 Gratiot. CE. 4636.

BLOWER Wtd.—For hot-air furnace; must be in good condition. Call VAlley Park 36.

CAMERA—Candid, 1.5 lens, no dealers. Box A-401, Post-Dispatch.

DOOR CHECKS Wtd.—Used, any condition; also c. c. fans. 3217 Olive.

OIL BURNER Wtd.—Used burner; good condition to heat store; 40x120. Call PA. 4315W.

POOL TABLES—Wtd.; for home use, size 3x7. Phone EA. 7978.

MISCELLANEOUS FOR SALE

ALFALFA—Hay and straw. Henry Himstedt, Dupo, Ill.

ASHPITS — Everlasting; reinforced concrete. Benson, 3825 St. Louis. JE. 5141.

ASHPITS—Galvanized, corrugated. American Iron Co., 6189 Minerva. MU. 6525.

AUTO PARTS BINS — 6 sections left; steel; slightly used; a real buy. BENSINGER'S, 10th and Market.

AUTO TRUNK—Leather, $10; good condition; no dealers. RO. 0933.

AUTO HEATER—Arvin; good as new. Flanders 2330.

BABY SCALE—Fairbanks. 7580 Olive St. rd.

BARBER CHAIR—Koken; white porcelain. 1532 Market st.

BATHTUBS—Sinks, beautiful, pedestal lavatory, tanks(Arcola heaters. 3635 Laclede.

BELTING Leather and rubber; used, new. Big Saving. GA. 0058. St. Louis Iron & Supply, 1532 Clark.

BINOCULARS—10x32, practically new. FR. 7395; 3957 Westminster.

BOILERS
WATER AND STEAM—ALL SIZES
ALSO RADIATORS—ALL GUARANTEED
WOLFF PIPE AND IRON CO.
120 TYLER CEntral 5150

BOILERS and RADIATORS
Used steam or hot water; guaranteed big saving. St. Louis Wrecking & Salvage, 311 N. 14th. GA. 8214.

BURDICK PORTABLE, suitable for doctor or hospital. GR. 5745.

CABINET MAKER'S BENCHES — Vises, clamp, saw set, A. C. motors, switches, spray, complete machinery for manufacturing fixtures. Universal, 10th and North Market.

1938 CALENDARS — Novelties, specially reduced prices. 3884 Arsenal. LA. 8206.

Cameras Bought and Sold
Graflex cameras, 2¼x3¼, $45; 3¼x4¼, $40 and $50; 4x5, $100; N. A. T., $49.50; Bantam Special, $75; Super Nettie, $92; Recomar, No. 18, $38; Bergheil, 9x12 C. M., $50; 1250 m. m. telephoto lens, $50; 8 m. m. movie, $7; Cine 8 Model 25, F2.7 lens, $35; 16 m. m., $27.50; Model K, F1.9 lens, $65; 8 m. m. projectors, $11 and $20; Foth Derby, $18; 620 F6.3, $11.50; 616 F4.5, $25; Weston Meter, $16; Argus, $11; Leica, $40; 616 Jiffy, $6; Ikoflex and case, $36; complete line of camera, kodaks and movie equipment; terms if desired up to 12 months; no down payment. Camera Exchange, 2650 Park. GRand 1767. Plenty parking space.

CAMERA films developed and 8 prints, 25c. Pickering Studios, Overland, Mo.

CANNON STOVES, $4.95
SHERMAN PARK FURN.
5040 EASTON. 1825 S. B'WAY.

CANNON STOVES, $4.95
SHERMAN PARK FURN.,
5040 Easton. 1825 S. Broadway.

CLARET and Sauterne wines, 99c per gallon; Crab Orchard whisky, $14.95 case. Family Liquor Store, 625 E. Broadway, Alton, Ill. ALton 3643.

CLOTHES LINE POSTS—Heavy pipe, 9 ft. long with hooks and eap; cheap. GA. 9058. St. Louis Iron, 1532 Clark.

DEER HEADS, 5, fresh mounts, cheap $14 each, take all $60. Sunday, Pagewood Tavern, Page and Woodson rd.

DISPLAY CASE—10-foot baking, 6-foot counter, 3½-foot cigar case, large scale. 230 N. Taylor.

COLTS high-grade double barrel hammerless; good condition. FRanklin 0192.

ELECTRIC WATER SYSTEM—Automatic, new, $31.25. Independent, 1119 Chestnut.

FOR QUICK SALE—Miscellaneous furniture; wood panelling; doors, sash, fireplace mantels; electric light fixtures; restaurant kitchen equipment. Must dispose of this week. See superintendent at old Columbian Building, 3917 Lindell bl. Jarvis Co., Inc.

FURNACES—New and used, all kinds. Schmidt Bros., 25 years in business, 4571 Laclede. Phone JEfferson 2906.

GARAGE—Metal; one car; reconditioned and painted. FR. 0505.

GAS HEATERS—3, circulators; also 5x10 pool table, $12, or trade for shotgun. 714 N. Taylor. FRanklin 6760.

GAS BURNER—Perfect; complete; Minneapolis clock; cheap. Box F-234, P.-D.

SMALL GAS STEAM RADIATOR—For office. RI. 4424.

GLASS CUTTING TABLE—36x54. 7580 Olive St. rd.

GLASS CUTTING BOARD—48x72; also small stock glass. ST. 2077.

HEATING PLANT, $260.00.
Hot water; complete; for average 5 rooms. INDEPENDENT, 1119 Chestnut.

HEAVY duty Johnson Oil Burner for large boiler; practically new. 1119 Chestnut.

HOT WATER—Steam boilers, radiators, pipe furnaces, Cannon stoves, tanks. 3635 Laclede.

HOT AIR FURNACE, $33.00.
INDEPENDENT, 1119 Chestnut.

I-BEAMS Angles, plates, reinforcing rods, etc.; used; big savings. GA. 9058.
St. Louis Iron & Supply, 1532 Clark.

INVALID CHAIRS — Hospital beds, commodes, crutches, etc. JE. 1768. 4219 Olive

ITHACA 16-gauge double; 2 sets of barrels. CAbany 5381W.

LAUNDRY TUBS—Four; double faucet; $9.85. INDEPENDENT, 1119 Chestnut.

LIBRARY FIXTURES—For home or store; will trade. HI. 2336.

LIONEL—Twin motor train outfit; with scenic platform; complete; cost $125, sell $30. HI. 5740.

LIONEL ELECTRIC TRAIN SET—Complete. Will sacrifice. MU. 3320. 6921 Lexington.

MASSAGE EQUIPMENT — Also electric cabinet, $325. 4877 Page. RO. 9556.

MODEL CITY—For Christmas decorations. Ben Schupter, 2728 Accomac.

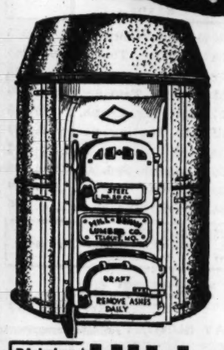
NOVELTY noise makers; ideal tavern New Year's and Christmas parties; small lots left. JEfferson 2250.

OIL BURNER, $97.50.
New; complete; with all controls. INDEPENDENT, 1119 Chestnut.

OIL HEATERS — $4.50; coal ranges, $14.50. Sherman Park, 5040 Easton.

FURNACES FOR SALE

One Board or a Train Load
PREPARE FOR WINTER



MAJOR DELUXE
The Aristocrat of
BOILER-PLATE STEEL FURNACES
Another step forward by Hill-Behan in bringing you lower prices on quality merchandise. Manufactured for us to rigid specifications by one of the foremost furnace companies. Convince yourself of its superiority by examining our displays at
6500 PAGE AVE.
4458 GRAVOIS AVE.
Complete With Automatic Drip Humidifier 20-In. Size — — $65.00
Other Sizes Equally Low Priced
PArkview 1000 HILL-BEHAN 6500 PAGE
LUMBER FOR EVERY PURPOSE

MISCELLANEOUS FOR SALE

DISAPPEARING STAIRWAY
Finished Ceiling Opening 24x66 Inches.



This space-saving stairway will add another floor at low cost without taking up any space in the room below. Available in a large number of sizes.
Prices as low as — — $29.50
HILL BEHAN — 5 STORES
6500 Page Blvd.
Phone PArkview 1000
We Ship Anywhere, Freight Added
Lumber for Every Purpose

Paint for Less From Our Factory to You. Save a Dollar or two.
Asbestos Roof Coating, 5-gallon, cans, each — — — — — — — — $1.09
PLASTIC CEMENT, 50-lb. can $1.80
Aluminum Paint, per gal., as low as $1.75.
Gold Bond House Paint. Our Factory to You. Special Lead Zinc Linseed Oil, per gal. — — — — — — — — $2.10
Mill End House Paint, per gal., as low as — — — — — — — — $1.95
LINSEED OIL, 100% pure, gal — 90c
Turpentine, 100% pure, destructively distilled, per gal. — — — — — 50c
Decorative Enamel — Washable High Gloss—One Coat Covers, white and colors, gal. — — — — — — — — $1.95
Grade A Full Body Flat Paint, per gal. — — — — — — — — $1.55
VARNISH, BEST OUTSIDE SPAR, PER GAL. — — — $1.85
QUALITY PRODUCTS CO.
GArfield 3639 1012 S. FOURTH
Write or Ask for Catalogue.
Free City Delivery

USED Plumbing and Heating NEW
A-GRADE PEDESTAL LAVATORIES
Vitreous China *$25 Value*



$11.95
Used Bath Tubs, from $6.95
Steam Radiation, foot, 12c
USED STEAM AND HOT-WATER BOILERS, FROM — $25.00
SALVAGE WRECKING & SUPPLY CO.
4563 Easton Ave. FO. 6220

AIR HOSE
For Welding, Paint Spray, etc. 4c Ft.
All Sizes Rubber Hose For All Purposes
Reconditioned Pipe
Valves—Fittings
Black New Pipe Galvanized
All Sizes Carried in Stock
Schwartz Sales & H. Co.
1305 N. Broadway GArfield 1505

COPPER KETTLES—15 large; copper, brass pipe and fittings; all sizes; scales; 20 workbenches, 1 large steel and copper long table with coils, bought from public auction sale of Preserve & Honey Co. Hammermann, 19th and Adams. TRI-City 374.

TRUNKS — SALESMAN'S SAMPLE TRUNKS; SEVERAL SIZES; GOOD CONDITION; BARGAIN. 616 N. 3RD.

TRUNK—Wardrobe; full size; $9. FOrest 8933.

USED STRUCTURAL STEEL
FOR BUILDING PURPOSES
I-BEAMS, ANGLES, CHANNELS, RODS.
PIPE FOR ALL USES; ALSO FITTINGS
Reconditioned and Guaranteed
TANKS, BOILERS, RADIATORS, ETC.
OUR PRICES AND SERVICE SATISFY.
WOLFF PIPE & IRON CO.
120 TYLER CEntral 5150

VACUUM furnace cleaner; electric; used; price $16. 6042 McPherson.

WALL PAPER STEAMERS—2; 2 "A" ladders, 28-inch boy's bicycle. Call FLanders 3580.

WARDROBE TRUNK — Hartman; like new; also lady's bike. RO. 9000.

WINCHESTER, Remington, Browning, 12, 16, 20 gauge, good condition. Pawnshop, 4135 Easton.

WIRE CABLE Used; 25,000 feet; ½, ⅝, ¾; long lengths; good condition. GA. 9058. St. Louis Iron & Supply, 1532 Clark.

WOOD BOXES—Substantial, A-1, with lids; real offer. LAclede 8562.

OIL BURNERS
CIRCULATING OIL HEATER
Large size Duo-Therm; storage tank, etc.; all like new; less than half. ST. 1118.

OIL BURNERS—2; Williams Oilomatic, like new; sacrifice. CA. 4111.

POLAR WAVE—And controls, guaranteed, $60; cost $375. CA. 6708 Monday.

ROOFING MATERIAL

Specials This Week
Fresh Shotgun Shells. Box of 25 only — — — — — 59c
Asbestos Roof Coating, 5 gallons for — — — — — $1.19
Schulte Hdwe. & Paint
2835 N. UNION EV. 5500

75-LB. Slate Surface Roofing, $1.39 roll; 103-lb. Ross, 2301 Chouteau. CEnt. 4003

SAFES

OVERSTOCKED with rebuilt safes, safe cabinets, vault doors and deposit boxes. Factory instructs us to unload at reduced prices. Expert Service Department. Get our estimate before having work performed on your damaged safe door. Howe Scale Co., 3001 N. Broadway.

SECONDHAND SAFE CABINETS—Round door chests, A. & B. label safes. John Baumann Safe Co., 408 N. 4th.

SAFES—And cabinet safes; very large selection; nearly any size; very low prices. BENSINGER'S, 1007 MARKET.

SAFE—Medium size; cheap, 807 Market.

OIL BURNERS FOR SALE

COOK, BAKE and HEAT *With Cheap Oil!*



INTERNATIONAL Blue Flame Oil Burner
For only a few dollars cost, you can now do away with the dirt and drudgery of coal or wood fires—you can do all your cooking and baking better than ever before and heat one to two rooms besides at a fraction of the cost of gas.
COSTS ONLY A FEW DOLLARS
The amazing new International Blue Flame Oil Burner can be furnished complete with range and installed in your kitchen, or it can quickly be set right in your present coal range. From then on you get as much or as little heat as you want by the turn of a simple valve. Operates with a perfect blue flame. No smoke, no dirt. Saves money. See this new development on display at—
NATIONAL HEATING CO.
Phone GRand 5635 OPEN EVENINGS 2050 Geyer Ave.

MISCELLANEOUS FOR SALE

MURIATIC ACID
IN YOUR CONTAINER, 5 GALLONS — — — — $1.85
HILL-BEHAN — 5 STORES
6500 Page Blvd.
We Ship Anywhere. Freight Added
Phone PArkview 1000
Lumber for Every Purpose

OIL BURNER—No-Kol mahogany, 4 poster bed, metal filling cabinet, perfect condition, cheap. ST. 0087.

WE MAKE OUR OWN PAINT
Per gallon, high-grade paints or four-hour enamel, $2.50; gloss paint, $1.35; special varnish, $1.25; spar varnish, $2.35; barn paint, 85c; pure linseed oil, 85c; turpentine, 50c; our own compound white lead, 100 lbs. $9. Mechanics Paint, 715 Franklin. GAr. 6820. We deliver.

PAPERHANGER TOOLS—Complete set; used very little. 3843 Russell. 2-E.

PING PONG TABLE—8x9; V-ply; 6 folding legs. 5527 Ulena. RI. 4648.

NEW PIPE USED
New and Used Valves and Fittings, NAT. AGRUSS PIPE & NDWE. CO.
704 S. BROADWAY. GA. 3825.

PIPE
New; all sizes; attractive prices; also fittings and valves. GA. 9058.
St. Louis Iron & Supply, 1532 Clark.

CENTRAL PIPE & SUPPLY
SECONDHAND PIPE
Radiators, building irons, angle beams, reinforcing rods, bolts, fittings, all kinds; tanks, motors and machinery.
2109 N. BROADWAY. CHestnut 9135.

PIPE, angle iron, I-beams, reinforcing rods, radiation. Acme L. & M. Co., 6500 Easton.

PIPE—New, black and galvanized; fittings of all kinds; wholesale prices. INDEPENDENT, 1119 Chestnut.

POOL TABLE—Brunswick; good condition. 4135 S. Grand.

POPCORN MACHINE—Star; late model; excellent condition; bargain for cash. EVergreen 7444.

PROJECTOR—8mm. Eastman kodascope, $10. 4329 Duke st.

PUMP GUN—16-gauge; A1; call evenings. 2525A E. Hebert.

PUMP GUN—12-gauge, Winchester. 4805 Maffitt. MU. 1181.

REMINGTON—Automatic, 12 gauge; excellent condition; $32.50. PA. 3794.

ROOFING—45-lb., 75c; roll, 55-lb., $1.15; 85-lb., red and green slate, $1.39 roll; 110-lb. Diamond Point slate, $1.75 roll; pipes and fittings; plumbing fixtures; new, used; 1 large lot of heavy carpet suitable for homes, halls, offices; 85 good used cars, trucks; cheap; 500 tires and tubes, all sizes; 500 pieces auto glass. Hammermann, 19th and Adams. TRI-City 374.

SHOTGUNS—Parker and Smith, 12-gauge, sell reasonable, Boathouse, south Merchants' Bridge. Venice, Ill.

SCROLL SAW—Delta; like new. 920 Lynch.

SEWER PIPE—Soil pipe and fittings; new wholesale. Independent, 1119 Chestnut.

SHOTGUNS—Unredeemed, all gauges, we trade. Economy, 6334 Easton.

SHOTGUNS—Only two left; beautiful, high grade; cheap. 4419 Farlin.

SHOTGUN—Browning automatic 12-ga., full, almost new; $29.75. PR. 3756.

SHOTGUNS, rifles, unredeemed; typewriters. Fearlman, 1701 Market.

SHOTGUNS—L. C. Smith, Ithaca, doubles; cheap. 4032 Oleatha.

SINK CABINETS, $10.95 UP.
INDEPENDENT, 1119 Chestnut.

SMOKESTACK—New, 35-feet high by 24-inch diameter. Apply North End Cleaners, 2008 East Grand. CO. 3400.

STABLE BLANKETS—Wool lined; $5, sell $3. Grassmuck, 1317 N. Broadway.

TARPAULINS, PAINTERS' DRIVECLOTHS — Furniture pads, washed cotton bags, cotton grain bags, remnants, tarpaulins repaired. Cerf Bros. Bag, 4th and Barton.

TARPAULINS—6x8, heavy waterproofed, eyelets, $1.95; other sizes, low prices. LEROY TENEY CO., 3438 S. 22nd.

TIN SHOP EQUIPMENT—Discontinued. INDEPENDENT, 1119 Chestnut.

TRUNKS — SALESMAN'S SAMPLE TRUNKS; SEVERAL SIZES; GOOD CONDITION; BARGAIN. 616 N. 3RD.

TRUNK—Wardrobe; full size; $9. FOrest 8933.

USED STRUCTURAL STEEL
FOR BUILDING PURPOSES
I-BEAMS, ANGLES, CHANNELS, RODS.
PIPE FOR ALL USES; ALSO FITTINGS
Reconditioned and Guaranteed
TANKS, BOILERS, RADIATORS, ETC.
OUR PRICES AND SERVICE SATISFY.
WOLFF PIPE & IRON CO.
120 TYLER CEntral 5150

VACUUM furnace cleaner; electric; used; price $16. 6042 McPherson.

WALL PAPER STEAMERS—2; 2 "A" ladders, 28-inch boy's bicycle. Call FLanders 3580.

WARDROBE TRUNK — Hartman; like new; also lady's bike. RO. 9000.

WINCHESTER, Remington, Browning, 12, 16, 20 gauge, good condition. Pawnshop, 4135 Easton.

WIRE CABLE Used; 25,000 feet; ½, ⅝, ¾; long lengths; good condition. GA. 9058. St. Louis Iron & Supply, 1532 Clark.

WOOD BOXES—Substantial, A-1, with lids; real offer. LAclede 8562.

OIL BURNERS
CIRCULATING OIL HEATER
Large size Duo-Therm; storage tank, etc.; all like new; less than half. ST. 1118.

OIL BURNERS—2; Williams Oilomatic, like new; sacrifice. CA. 4111.

POLAR WAVE—And controls, guaranteed, $60; cost $375. CA. 6708 Monday.

ROOFING MATERIAL

Specials This Week
Fresh Shotgun Shells. Box of 25 only — — — — — 59c
Asbestos Roof Coating, 5 gallons for — — — — — $1.19
Schulte Hdwe. & Paint
2835 N. UNION EV. 5500

75-LB. Slate Surface Roofing, $1.39 roll; 103-lb. Ross, 2301 Chouteau. CEnt. 4003

SAFES

OVERSTOCKED with rebuilt safes, safe cabinets, vault doors and deposit boxes. Factory instructs us to unload at reduced prices. Expert Service Department. Get our estimate before having work performed on your damaged safe door. Howe Scale Co., 3001 N. Broadway.

SECONDHAND SAFE CABINETS—Round door chests, A. & B. label safes. John Baumann Safe Co., 408 N. 4th.

SAFES—And cabinet safes; very large selection; nearly any size; very low prices. BENSINGER'S, 1007 MARKET.

SAFE—Medium size; cheap, 807 Market.

SEEDS, PLANTS AND TREES

LOMBARDY'S, 30c up; roses, No. 1, 25c each. John Schrick Nursery, 9300 Page. WIN. 1275.

STORE AND OFFICE FIXTURES
Wanted

Desks Wanted — GA. 8145

VISIBLE CABINETS Wtd. — 12-drawer, 8x5 Acme; also Kardex and I. V. L. cabinets. Box F-332, Post-Dispatch.

For Sale

OFFICE FURNITURE
NEW OR USED
Desks — — — Bookcases
Tables — — Adding Machines
Chairs — — — Typewriters
Files — — — Mimeographs
Safes — — Kardex System
6 Floors for Your Selection
JORDAN-SCHEID CO.
S. E. Corner 7th & Market. CE. 4343

GENERAL OUTFITTERS
DESIGNERS
Bars, butcher, grocery, bakery, confectionery, drug, restaurant, etc.
MELMAN FIXTURE CO.
818 N. 7th CE. 5990

BAKERY FIXTURES—Hobart oven, coal, gas; pans, racks, mixer. 1900 Locust.

Butcher and Grocery Fixtures
See the best value on our 1938 model electric display case, complete with flowing cold Frigidaire compressor; we also carry a complete line of coolers, cash registers, scales, slicers, meat and coffee mills, blocks, tools.
BENSINGER'S, 1007 Market Street.

BUTCHERS & GROCERS
Complete line of new and used electric display cases, coolers, scales, registers, slicers, grinders, etc.
STERN FIXTURE CO., 700 Delmar.

BUTCHER BOXES — Display cases, all sizes, wood or porcelain; grinders, shelving; low prices. Peerless, 1900 Locust.

CAKE MIXER—Reed type D; meat grinder and sausage-filling machine. 3305 S. Broadway. LAclede 8751.

1000 CANNON STOVES
New and Used
All Sizes and Kinds.
LOWEST PRICES
Bensinger's, 1007 Market

CASH REGISTERS—USED
National—Remington—Burroughs.
Most Complete Line in City.
Save 50% and More.
Rebuilt. Guaranteed 1 Year.
We rebuild to suit your needs.
Bought—Sold—Rented—Cash—Terms.
ARGO CASH REGISTER CO.
819 N. 8th St. CE. 7030.

CASH REGISTERS
10,000 SECONDHAND NATIONALS AND REMINGTONS AT BARGAIN PRICES
Cash Paid for Old Registers
THE NATIONAL CASH REGISTER CO.
1112 OLIVE CEntral 3060.

Cash Registers—Rebuilt
ALL MAKES—500 TO CHOOSE FROM
For any kind of business; guaranteed for one year; rebuilt; reconditioned; bargains. BENSINGER'S, 1007 Market st.

NATIONAL CASH REGISTER—Burroughs adding machine. Sunday, 10-1, 2841 Olive.

CHAIRS—Theater; 500 used, ¾-in. veneer backs. Ozark Theater, Webster Groves.

COMPLETE—Including showcases, wall cases and etc.; reasonably priced. UNITED CIGAR STORE, 9th and Fine sts.

Desks & Office Equipment
BOUGHT—SOLD—RENTED
MOUND CITY, 1928 Franklin. CH. 4775

DESKS—FILES—CHAIRS
Complete outfitters; new and used equipment at lowest prices.
STERN FIXTURE CO., 700 Delmar.

DESKS, OFFICE FIXTURES
Bought—Sold—Priced Right. GA. 8533.
HOLSTEIN FIXTURES, 1001-03-05 N. 6th

DESKS—OFFICE

LOANS ON AUTOMOBILES

AUTO LOANS AT WELFARE Finance Co.

ATTENTION!

You can borrow $10 to $500 on any 1929 to 1937 car in 15 minutes. If your present payments are too high—refinance, cut payments in half and get additional cash immediately.

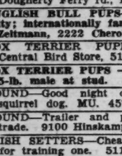
1937 LOAN VALUES

Year -	1930	1931	1932	1933	1934	1935	1936	1937
Ford -	$100	$150	$165	$200	$250	$300	$375	$475
Chev. -	$100	$150	$195	$225	$275	$325	$400	$500
Plym. -	$ 90	$125	$165	$225	$275	$325	$400	$500

You may also get $10 to $300 through our Welfare Loan Co. on your signature at 2½% per month on unpaid balance.

4 FRIENDLY OFFICES

MID-TOWN: 1029 No. Grand
SOUTH: 3541 So. Grand
MAPLEWOOD: 7298 Manchester
WELLSTON: 5893 Easton



I Make AUTO LOANS Others Refuse

$5 TO $500

BORROW NOW. NO PAYMENTS 'TIL 1938
CAR DOES NOT HAVE TO BE PAID FOR
NAT GOLDRING — HERE'S HOW YOU REPAY

$ 25 Loan	25c Weekly	$200 Loan	$2.00 Weekly
$ 50 Loan	50c Weekly	$300 Loan	$3.00 Weekly
$ 75 Loan	75c Weekly	$400 Loan	$4.00 Weekly
$100 Loan	$1.00 Weekly	$500 Loan	$5.00 Weekly
$150 Loan	$1.50 Weekly	$600 Loan	$6.00 Weekly

BALANCE PAYABLE IN 1 YEAR—REFINANCING—PAYMENTS REDUCED
LOANS ANYWHERE IN MISSOURI

FRANKLIN FINANCE CO.
Open Nites — 3801 Washington — Cor. Spring

ANIMALS FOR SALE

Dogs and Cats For Sale

COCKER SPANIEL PUPPIES—Champion bred; consessions Xmas delivery. Starnes, Lindbergh, ½ mile north LaDue.

COCKER SPANIEL—Have four pedigreed pups, 3 months old; $15 for quick disposal. 6419 West Court. RI. 2577W.

COCKER SPANIEL PUPPIES—Solid black, pedigreed; reasonable. 5513 Bencon.

COCKER SPANIEL PUPS—$10 each; sire registered. 6823 Etzel.

COCKER PUPPIES—Silver Maple Farm, Ballas rd., mile south Clayton rd.

COCKER SPANIEL PUPPIES—10 weeks, black, registered, 125 Tiffin, Ferguson.

COCKER SPANIEL—Young female, black, highly pedigreed. 7003 Marquette.

COLLIE PUPS—And grown; registered; cheap. 732 Chestnut.

COLLIE PUPS—Pedigreed, with or without papers. 2554 Gerhard, Maplewood.

COLLIE PUPS—Registered; also grown stock. 4736 Goethe (6200 Gravois).

COON, opposum, bird dog; cash, trade for gun. 1651 S. Jefferson.

COON DOGS—$25; beagles, $10. Red Murray, Farmington, Mo.

DACHSHUND PUPPIES — Full-blooded; male, 3½ months, $15. HI. 7166.

DACHSHUND PUPPIES—You'd be proud to own one. 900 N. Kingshighway.

DACHSHUND—Puppies, champion stock. AT. 794, Dr. Bauer, Florissant, Mo.

DOBERMAN PINSCHER—Black and rust female; $12. Hiland 6357.

DOG SUPPLIES—Foods, remedies, accessories, large free pet book. Wholesale and retail. We ship everywhere. Pet Shops, 31st and Olive.

DOGS—Black and tan, blue tick, guaranteed; prices right. GRand 9015.

DOGS—Good hunting, Overhills Kennels, Dougherty Ferry rd., Kirkwood.

ENGLISH BULL PUPS—Exhibition quality; internationally famous breeding. J. Zeitmann, 3222 Cherokee.

FOX TERRIER PUPPIES—Reasonable. Central Bird Store, 515 Franklin av.

FOX TERRIER PUPS — Real toys; also 5-lb. male at stud. 5579 Clemens.

HOUND—Good night dog; rabbits and squirrel dog. MU. 4579.

HOUND—Trailer and pair rabbit dogs; trade. 9100 Hinskamp, Jennings.

IRISH SETTERS—Cheap; pup exchanged for training one. 5116 Cates.

IRISH SETTER PUPS—Reasonable. 2825 Laclede rd., Maplewood.

KENY'S HUNTING DOGS—Bird, rabbit and tree dogs for sale or rent. 9800 Manchester rd. at O'Day. WEb. 2930R.

LLEWELYN SETTER—Cheap; well broke. 6155 West Park. HI. 4859.

PEKINGESE PUPPIES—Of good type and quality; priced reasonable. Hillby Lind, Kennerly road and Sunset Drive, out Gravois to Kennerly, over Kennerly to Sunset.

PEKINGESE PUPS—Red, registered, 3 months old, $15. 302 Broadway, Venice, Ill. TRi-City 1324J.

PEKINGESE PUPS—5, pedigreed; deposit will hold until Xmas. 5505 Cates.

POINTER PUPS—Sell or trade. What have you? 4423 Osceola.

POINTERS—Female; 3 years old; broke; $20. Shell Station, 20th and Howard.

POINTER—Male, 6 years old, good hunter. Call Monday, 7580 Olive St. rd.

POMERANIANS—Toy; orange stud and puppies. 6347 Wellsmar. EV. 2279.

POMERANIAN PUPPIES—Beautiful pedigreed; $15. 5901A Enright. CA. 4023R.

POMERANIAN PUPPIES—Sable, 6 months; reasonable. 4330A Lindell.

POODLES—3 males, 1½ years, and 4 months; reasonable. 3438 Kosciusko.

PUPPIES—Cockers, Irish terriers and toy fox terriers, all best breeding. Markle Longview Kennel, KI. 1027M.

PUPPIES—Thoroughbred parents; healthy; cheap. EV. 8844. 1530 Irving.

PUPS—Mixed breeds, female $1, male $1.50. 808 Warren, Shepard.

RABBIT HOUND—Broke; blue tick. 5015 Frankfort.

RABBIT and hound dogs; 2; John Mothershead, Lone Dell, Mo.

RABBIT HOUNDS—2; A-No. 1. KIrkwood 1129M.

RABBIT HOUND—Very good; $15. 3626 Keokuk.

RABBIT DOGS—$10; broke, $15. 4008 Neosho.

RABBIT DOGS—2, well broke. 3920 Beachwood, Pine Lawn. EV. 7871.

RABBIT DOGS—2, one broke; one 11 months old. 6409 Bartmer.

SCOTTIE PUPS—Ideal Xmas gift; deposit will hold. ST. 0811. 1600 Big Bend.

SCOTTIES—Black, pedigreed, reasonable. 2317 Kielen, EV. 2507.

SEALYHAM PUPPIES—The ideal terrier for discriminating people. Mrs. Priesmeyer, REpublic 2816.

SETTER—Broke; sell reasonable. 3528 Maywood, Pine Lawn.

SPRINGER SPANIEL—Male; 28 months; trained; $25. 3642A Watson.

WIRE-HAIRED PUPS—Finest pedigree; reasonable. 725 Garden, Webster.

WIRE FEMALES and pups priced to sell. 3818 West Pine.

WIRE PUPPIES—Beauties; Larken and Olive Street rds., mile west Lindbergh.

POULTRY, BIRDS

POULTRY AND BIRDS WANTED

CANARIES Wtd. — For cash; also parokeets, parrots, etc.; from everywhere. Pet Shops, 31st and Olive.

POULTRY & BIRDS FOR SALE

Baby Chicks for Sale

U. S. APPROVED and blood tested healthy vigorous chicks, with quick growth for broilers. Brockmeier Hatchery, Edwardsville, Ill. Phone 265.

CHICKS—Brooders, feed. Henzler's, Jefferson Barracks, WAtson 4372.

CHICKS—All year; we pay cash for used broiler equipment. Call KI. 1262W.

Pigeons and Pet Birds For Sale

CANARIES—And all kinds of birds, cages and supplies; large selection; low price. Central Bird Store, 515 Franklin av.

Pigeons and Pet Birds For Sale

CANARIES—Most all kinds; imported and domestic; hundreds and hundreds of cage birds; new lots received every day; bird lovers, visit here. National Pet Shops, 3101 Olive.

CANARIES—Guranteed; $3 up; all colors; also females. 8553 Drury Lane, formerly at 2567A Montgomery.

CANARIES—Water Glucke rollers, white and colors; pedigreed. Mrs. Mackley, 10004 Meadow. RI. 4590W.

CANARIES — Radio warblers, choppers, rollers, Harts Mountains; real singers, with written guarantee. 3101 Olive.

CANARIES—Guaranteed, cages 90c, supplies of all kinds. Piegge's Pet Ship, 5173 Easton, at Union.

CANARIES—Guaranteed singers, and females; selling out. 3130 Nebraska.

CANARIES—Singers, $3.50 up; females, cages; selling out. 4915 Alcott.

CANARIES—Singers, $3.50 up; females, $1. 4150 Carter.

CANARIES—Guaranteed singers, cages. 6101 Plymouth. CA. 1043J.

CANARIES—Young birds; cheap. 1115 Walton.

CANARIES — Singers, $2.75 and $3.75; hens 75c. 2418 Shirley, Jennings.

CANARIES—For breeders; wonderful selection of good birds. 3101 Olive.

CANARY BIRDS—75, also cages; selling out cheap. 2806 Indiana.

CANARIES—Pedigreed, rollers, males and females. 6100 Southwest.

CANARIES—Wonderful, deep-toned rollers; pedigreed. Hill, 1002 Hampton.

CANARIES—SINGERS, $2.50. 2832½ OHIO AVENUE.

CANARIES—Guaranteed singers, and females. 3213 Meramec. RI. 4776.

ENGLISH CANARIES—Also white blue canaries; large selections. 3101 Olive.

FARROTS—Large selection; young ones; also talkers. 31st and Olive.

FARROTS—Excellent talkers. Central Bird Store, 515 Franklin.

Poultry Supplies For Sale

BROILER PLANT—Complete new equipment; 400 weekly output and stock, 500. Box B-124, Post-Dispatch.

INCUBATOR—Blue Hen, 4320 eggs; practically new. Van Hee, Florissant, Mo.

Ducks, Turkeys, Etc., For Sale

FAT SPRING GEESE—50, just from the country; will dress 22c a pound. MUlberry 7147.

AQUARIUMS, FISH, ETC.

AQUARIUMS—Large selections; many different kinds; most all sizes; tropical fish; water plants; gold fish; ornaments; accessories; supplies; we ship everywhere; visit us or write; wholesale and retail. Pet Supply House, 31st and Olive.

AQUARIUM Society meeting Friday, Nov. 26, 8 p. m. Carpenter Library, 3909 S. Grand.

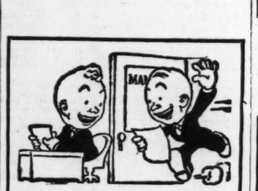
BROESEL'S, 521 Greeley av., Webster Groves. Open every day, evenings by appointment. African violets, tropical and gold fish; fish mops, 10c per bunch. Distributers for (Tropicals) one of the best fish foods.

PHILIPPINE water ferns; also beautiful lace plants. Rasboras, glass fish, hatchet fish, 100 other varieties; red swordtails, 25c pair. Henze Aquarium, 3209 S. Grand.

SELLING out entire stock of Schlieper's aquariums, new and used, all sizes, 35-gal., with stand, $8; large collection rare fish, mollies, sword tails, moons, 50c doz.; heaters, 25c and up, 2 angel fish free with every aquarium sold. Vick's Aquarium, 7248 Gravois.

TROPICAL FISH—Largest display in city. Catalogue free. Heaters, 75c up; 6¾-gallon aquarium, special, $1.50. Used aquarium bargains. Beldt's, 2141 Crescent (Wellston).

SWORDTAILS, moons, bettas, etc.; cheap. 21 Nº Boyle, 4300 west. JE. 6410.



IT'S A BRILLIANT IDEA

One of the new salesmen had seen the situation through new eyes and had told the house what to do to make the grade. Minor changes in production or selling plans often put a firm or product in the forefront. Men who can see and make good in selling positions are watching the Post-Dispatch for bigger and better opportunities. Post-Dispatch Help Wanted Columns bring the Help needed—quickly!

Call MAin 1-1-1-1
For An Adtaker

USED AUTOMOBILES FOR SALE

Final Auto Show Bargains

OPEN ALL DAY TODAY, NOV. 21
VISIT OUR BIG SHOWROOM TODAY

'37 La Salle Touring Sedan	$895	'35 Chev. Master Sedan	$365
'37 Olds 8 Touring Sedan	$895	'35 Ford Deluxe Sedan	$285
'37 Plymouth Deluxe Sedan	$595	'35 Chev. Master Coach	$365
'37 Dodge Touring Coach	$595	'35 Plymouth Deluxe Coach	$365
'37 Ford Coach, Model 85	$495	'35 Ford Deluxe Coach	$275
'37 Plymouth Deluxe Coupe	$525	'34 Dodge Deluxe Sedan	$265
'36 Olds Touring Sedan	$595	'34 Chev. Master Sedan	$285
'36 Buick Touring Sedan	$625	'34 Plymouth Deluxe Coach	$265
'36 Packard 120 Sedan	$650	'33 Rockne Sedan	$ 95
'36 Studebaker Touring Sedan	$575	'32 Olds Sedan	$195
'36 Buick Town Sedan	$595	'32 Pontiac Sedan	$195
'36 Pontiac Touring Coach	$525	'32 Ford Deluxe Sedan	$145
'36 Dodge Touring Coach	$495	'31 Chev. Sedan	$155
'36 Chev. Master Coach	$425	'31 Ford Deluxe Coach	$115
'36 Ford Touring Coach	$395	'31 Willys-Knight Sedan	$ 65
'36 Dodge Deluxe Coupe	$475	'30 Chev. Sedan	$ 75
'35 Olds Touring Sedan	$425	'31 Buick Sedan	$ 95
		'30 Reo Coupe	$ 45

Some Are Equipped With Trunks, Radios, Heaters, Side Mounts, White-Wall Tires. New Car Transportation—Used Car Price

LIBERAL TRADE—SMALL DOWN PAYMENT
TWO YEARS TO PAY BALANCE

City Motors—4761 Easton

ATIP FOR USED CAR BUYERS

NO REASONABLE OFFER REFUSED
75 CARS TO SELECT FROM

'36 STUDEBAKER 6 TRG. SEDAN	'33 DODGE SEDAN; Clean
'36 LINCOLN ZEPHYR SEDAN	'36 FORD TUDOR TOURING
'36 NASH SEDAN, PERFECT	'30 CHEVROLETS (4) SEDANS
'36 PLYMOUTH TOUR. SEDAN (4)	'30 FORD (4 COACHES & SED.)
'35 PONTIAC TOURING SEDAN	'31 CADILLAC SEDAN; Real Buy
'35 GRAHAM 6 SEDAN; a Sacrifice	'35 FORD SEDAN (2); Clean
'35 PLYMOUTH SEDANS (4); Good	'34 PONTIAC SEDAN; Very Nice

Terms Can Be Arranged—Low as $5.00 Down

LENNEMANN MOTOR CO.
AUTHORIZED CHRYSLER AND PLYMOUTH DEALER
Big Lot, 4878 Natural Bridge — MUlberry 6744

LOANS ON AUTOMOBILES

STOP LISTEN LOOK

Safety AUTO Loans

Based on Mutual Confidence

Borrow with safety from the loan company that does not operate a car sales department. We do not want your car, we want to help you keep it. Apply to us for money to pay any pressing bills, or to refinance your car. Your car need not be paid for. Any working man can secure a loan from us.

Borrow With Safety From the
MIDWEST FINANCE CO.

Centrally Located at Olive St. — Convenient Free Parking — CH. 2616
1400 Olive St.

AUTO LOANS



"HERE IS HOW YOU CAN REPAY"

$ 25 Loan	$ 1.00 Monthly	$200 Loan	$ 8.00 Monthly
$ 75 Loan	$ 3.00 Monthly	$300 Loan	$12.00 Monthly
$100 Loan	$ 4.00 Monthly	$400 Loan	$16.00 Monthly

Balance Payable in One Year.
Notes Refinanced. Get More Cash.
Cut Your Payments in Half.

WE MAKE OUT-OF-TOWN LOANS IN MISSOURI AND ILLINOIS

United Auto Finance Corp.
1701 S. Broadway — CHestnut 6533
Open Mon., Thur. & Sat. Until 9 P. M.

RATES ARE LOW
$8 per $100 on new cars.
$8 per $100 on used cars.
One year to repay. (18 months on new cars) with monthly deposits.
LOCATION IS CONVENIENT
Easy to reach. Ample parking space.
Open Mondays till 7:30 P. M.
SERVICE PROMPT AND POLITE
Ask your friends who have established credit here.
ALL ARE WELCOME
Just have regular income. You do not have to be a depositor here. Your own agent may insure your car.
SOUTHWEST BANK
2301 S. KINGSHIGHWAY. FR. 3614.

$15, $25, $50, $75, $500

$ LOANS $

Autos—Trucks—No co-makers required —No Public Investigation—Low Easy Payments—Up to 2 Years to Repay.

OPEN NIGHTS

Your Car Need Not Be Paid for
LOCAL FINANCE CO.
Grand and Page Blvd. — FR. 1532

TRUCKS

DODGE DEPENDABLE

SELECTION OF REAL BARGAINS

'32 Dodge ½-T. Panel,	$ 95
'30 Ford ½-T. Screen,	$ 95
'31 Ford ½-T. Panel,	$125
'30 Ford 1½-T. Panel,	$125
'30 Dodge 1½-T. C & C	$125
'34 Dodge ½-T. P'k-Up	$245
'36 Dodge ½-T. Panel,	$435
'36 Dodge 1½-T. Panel	$545
'36 Dodge 1½-T. C & C	$575
'36 Dodge 1½-T. Stake	$645
'36 Chev. 1½-T. C & C	$425
'35 Ford ½-T. Panel,	$325
'34 Dodge 1½-T. C & C	$325
'36 Ford ½-T. Panel,	$425
'35 Dodge ½-T. P'k-Up	$325
'35 Chev. ½-T. Sd. Del.	$295
'34 Dodge 2-T. C & C,	$295

SIDNEY WEBER DISPLAY PARK
2221 OLIVE ST.
GArfield 5183

TRUCKS

'31 Ford Hydraulic Dump	—$195
'34 Chevrolet Hudraulic Dump	365
'36 Chevrolet Chassis and Cab	445
'36 Ford Pick-Up; ½-ton	395

Kingshighway. Just North of Delmar

USED TRUCKS FOR SALE

60 USED TRUCKS

LIQUIDATING ALL TRUCKS AT SACRIFICE PRICES.
A Sale You Can't Afford to Miss
Wholesale Dealers Invited
ACT TODAY

EVERYTHING MUST GO

A FEW EXAMPLES:

'34 Chev. ½-T. Pickup; clean,	$195
'33 Dodge ½-T. Sed. Del., refin.,	235
'34 Chev. 1½-T. s. w. b., 32x6 duals	225
'35 Chev. 1½-T. s. w. b., 32x6 duals	295
'36 Chev. 1½-T. s. w. b., 32x6 duals	355
'34 G. M. C. 1½-T., duals; high stake	315
'31 I. H. C. 1-T. 9-ft. Panel; refinished	140

Gen. Motors Used Trucks
FACTORY BRANCH
JE. 0300 — 2640 Washington

UNUSED TRANSPORTATION



We have one of the most select stocks of Late Model Trucks, all types and wheelbases. All deferred payments are carried by our company and at a very low rate, which includes fire and theft protection. See us before buying.

INTERNATIONAL HARVESTER CO.
FACTORY BRANCH
4010 West Pine — 2500 N. 19th
101 S. Main, E. St. Louis, Ill.

ORIGINAL FISHEL BROTHERS BARGAINS

'37 Chevrolet; long wheelbase	—$575
'37 Chevrolet; short wheelbase	495
'36 Mack; snub nose; 3-ton	595
'36 Chevrolet; long wheelbase, stake	425
'36 Chevrolet; hydraulic dump	525
'36 Chevrolet; short wheelbase	395
'36 International C 35 hydraulic dump	595
'36 International C 35; long w. b.	575
'35 International C 35; long w. b.	475
'35 Chevrolet; long, short wheelbase	325
'35 Chevrolet; long, short wheelbase	325
'36 Ford; long wheelbase	375
'35 Ford; long wheelbase	325
'34 Ford Pickup, perfect	185
'34 Dodge; long wheelbase	100
'37 Dodge sedan delivery	495
B. G. Mack; 1000-gallon trailer	595
10 van trailers, 18 to 22-ft.	

Trade 717 S. VANDEVENTER Terms

PRE-INVENTORY SALE

Exchanged trucks, late models at greatly reduced prices. Various makes. 1½-ton to 5-ton, long and short wheelbases, stake and dump bodies.

White and Indiana Demonstrators
1½-TON DUMP TRUCKS
WHITE MOTOR CO.
4151 FOREST PARK

CHEVROLET, 1934

½-ton panel, tires 60% — $295

INTERNATIONAL HARVESTER CO.
2500 N. Ninth St. — Chestnut 6225

'34 Chevrolet, long wheelbase	—$295
'36 Chevrolet, short wheelbase	395
'36 Chevrolet, long wheelbase, open stake body	465

WHITE MOTOR, 4151 FOREST PARK

'33 Chevrolet Truck, $195

½-ton Sedan Delivery; repainted; excellent mechanical condition.

MacCarthy, 6153 Delmar

1936 Chevrolet chassis and cab. Rebuilt motor, new paint. See H Monday. — $415 — DOWNTOWN CHEVROLET CO. 2300 Olive

'35 Chev., 49c a Day

Truck panel, 7 ft.; driven 22,000 miles. MERRY-PACKARD, 5800 DELMAR

CHEVROLET—'37 truck, 1½-ton, 131-in. wheel base, 32x6 10-ply tires; very fine condition. HARDY CHEVROLET, 5616 GRAVOIS.

CHEVROLET—Late '37 truck chassis and cab; 10-ply tires; cheap; trade, terms. 3604 Ridgedale. EV. 3314.

CHEVROLET — '35 L. W. B. truck; chassis and cab; $195; terms, trade. WELFARE FINANCE CO., 1029 N. Grand

CHEVROLET—Late; 1934; duals, stake body; perfect; $225; real bargain. 1915 N. 9th st.

CHEVROLET—1928, 1½-ton dump truck; in good running order. KI. 1921, 835 Dickson, Kirkwood, Mo.

CHEVROLET—1934 1½-ton; Chevrolet cabriolet, '31; Chevrolet sedan, '27; sell for storage; $275 cash. MU. 5176.

CHEVROLET—'35 panel; good condition; only $295; terms, trade. WELFARE FINANCE CO., 1029 N. Grand

CHEVROLET—'35; stake body truck; A1 condition. 4100 Maryland.

CHEVROLET—1934, long wheel base; will trade light car. 3727 Grandel.

CHEVROLET—1930; 1½-ton coal body; very clean. 1520 Mallinckrodt.

COAL TRUCK—1929, 1½-ton International; hydraulic; low mileage. 4719 Delmar.

COAL TRUCK—For sale, good condition. Call Sunday, 4872 San Francisco.

USED AUTOMOBILES FOR SALE

Weber 35 Years in Business — Implement & Automobile Co.

PRE-INVENTORY SALE

THESE CARS ARE WINTER-READY

'37 De Soto Tour. Sedan	$745	'36 De Soto Coupe	$525
'36 Chev. Touring Coach	495	'36 Lafayette Tour. Coach	465
'35 Chev. Coupe, Master	395	'36 Dodge Touring Sedan	575
'36 De Soto Touring Sedan	575	'36 De Soto Touring Sedan	450
'36 Chev. Touring Sedan	515	'37 Chev. Trg. Coach, radio	615
'36 Ford Coupe, radio	395	'35 Olds Touring Sedan	495
'37 Studebaker Tour. Sedan	695	'36 Ford Coach	415
'36 Plymouth Tour. Sedan	495	'36 Plymouth Sed. Delivery	450
'36 Dodge Coupe	475	'35 Plymouth Sedan	350
'37 Plymouth Tour. Coach	595	'34 Plymouth Sedan	295

BUY IN COMFORT IN OUR USED CAR BUILDING
200 CARS FROM WHICH TO CHOOSE. THE CLEANEST SELECTION OF USED CARS, ALL PRICED TO GO. 200 CARS.

18th TO 19th ON LOCUST ST.
Open Till 9 P. M. Evenings — GArfield 3357
CLOSED ALL DAY SUNDAY

100 PRE-THANKSGIVING BARGAINS

All Reconditioned & Treated With Anti-Freeze For Winter Driving

CHECK THESE CARS AND PRICES

Stock No.			Stock No.	
436	'36 Olds Touring sedan	$545	240A '33 Plymouth Sedan	$195
282	'35 Olds Touring Coach	395	329A '35 Chevrolet Master Coach	375
357	'35 Dodge Sedan	365	255 '35 Olds Touring Coach	395
54R	'36 Pontiac Sport Coupe, radio, heater	445	310 '35 Pontiac Coach	365

92 MORE TO CHOOSE FROM. TRADE. TERMS.
$25 AND UP; SOME AS LOW AS $10 DOWN

GREBE MOTOR CO.

OLDEST OLDS DEALER IN ST. LOUIS
3600 S. KINGSHIGHWAY — FL. 0800

SLASHING PRICE REDUCTIONS

SEE OUR LARGE STOCK AT ONCE AND COMPARE CONDITION, PRICE

			Down	Monthly
'33 Ford V-8 Coach	$235	'33 Chevrolet Sedan	$ 5	$18.60
'35 Plymouth Coach	375	'31 Chev. RS Coupe	5	7.70
'31 Chevrolet Coach	145	'33 Ford Coach	15	13.47
'32 Chevrolet Coach	225	'33 Chevrolet Coupe	25	14.11
'30 Chevrolet Coach	75	'32 Chevrolet Coach	10	12.33
'34 Chev. Master Coach	335	'32 De Soto Sedan	15	13.47
'36 Chev. Sedan, trunk	500	'31 Ford Coach	5	7.06
'37 Chev. Coach, trunk	725	'31 Ford Sedan	10	8.98
'35 Plymouth Sedan	395	'35 Pontiac Coach	95	
'30 Chevrolet Sedan	140			
'33 Chevrolet Sedan	345			
'32 Chevrolet Sedan	235			
'31 Chevrolet Sport Sedan	690			

Backed by 13 years of fair dealing as Authorized CHEVROLET Dealers.

Warner-Walsh Chevrolet Co.
5148 NATURAL BRIDGE
LOW COST GMAC FINANCING

PENNY SALE

LOW PRICES, LOW TERMS, QUICK SALES.

'30 Nash 6 Sedan	19c a Day
'29 Packard Sedan	16c a Day
'31 Ford Tudor	28c a Day
'32 Olds 6 Coupe	32c a Day
'28 La Salle Sedan	11c a Day
'31 Chrysler Coupe	15c a Day
'33 Hupp Victoria	29c a Day
'34 Pontiac Sedan	33c a Day

Small Down Payment or Trade.
MERRY PACKARD, 5800 DELMAR.

USED TRUCKS FOR SALE

DODGE—1935 1½-ton panel body grocery or bakery delivery; first-class shape; will sacrifice; $395; will finance to responsible party. 818 N. 7th. CE. 5990.

DODGE—1934 PANEL; SACRIFICE. MU. 0889.

'35 DODGE 1½ TON TRK., $375

Dual wheels; short wheelbase; $100 down. FRANKE AUTO SALES — 4811 Delmar

DODGE — '35 coal truck; fully reconditioned; only $250. Terms. WELFARE FINANCES CO., 1029 N. Grand

FEDERAL — 1½-ton, late 1935; duals, stakes, runs perfect; see this; many others; terms. 1915 N. 9th.

FORD—Pickup; 1937; never used; '38 will cost $654; $495 cash or take car or truck in equity, balance is financed for 2 years. 6421 Lenox, Wellston, Mo. CA. 2461R.

1933 Ford ½-ton special delivery; new paint. See it Monday. — $175 — DOWNTOWN CHEVROLET CO. 2300 Olive

'29 FORD TRUCK, $65

½-ton Pickup; excellent condition.
MacCarthy, 6153 Delmar

FORD—Pickup trucks; 5; all '35 and '36 models; 1 Ford 1½-ton truck, '37 model. Apply Monday or Tuesday. Welsbach Street Light Co., 1025 Vandeliton.

FORD—1933, with hydraulic dump body, $225; several others with hydraulic dump bodies, $250 up. CE. 1838 or 821 Park.

FORD — 1936 pickup; for sale cheap; $290. 6137 Columbia. Telephone HI. 8749.

FORD—'34 sedan delivery, $245. 4241 N. GRAND, AT CARTER. CO. 6012

FORD—'31 dump truck; cheap; cash or terms. 3235 Missouri.

FORD—Closed truck, 1929; perfect; $65. Orange Front, 2209 Lynch.

FORD—Panel trucks, 1932, large; 1932, small; terms. 3114 Cass.

FORD—1936 V-8, 1½-ton, panel; perfect condition; bargain. 1218 North Market.

FORD—Model A; 1½ ton coal body; $65 cash. MU. 1853.

FORD—Ton, late '29; curtain side body; runs perfectly; $55. 1915 N. 9th.

INTERNATIONAL, 1936

C-30, 11-Ft. panel, tires 60%. Reconditioned and refinished. — $675

INTERNATIONAL HARVESTER CO.
4010 WEST PINE. FRanklin 1335

INTERNATIONAL—1933, 1½-ton, panel; clean; perfect; cheap. 3101 Cass Monday.

INTERNATIONAL—'36 dump, $550; '33 Chevrolet dump, $225. 4163 Manchester

INTERNATIONAL—Late 1934; 1-ton panel, like new; starter. 1915 N. Ninth.

INTERNATIONAL—'36; low mileage; like new; coal body, $450. FOr. 9758.

BRAND-NEW '37 PLYMOUTHS

Commercial Sedan Deliveries; big discount. MIDCITY, 4241 N. Grand at Carter.

TRUCK—'29 ½-ton; cheap; best model A in town. 3630 Chenandoah, Newman.

TRUCKS—Hydraulic bodies; 1½ to 3½ tons; trade, terms. NE. 0761.

DUMP TRUCKS—1½ and 2½-ton Macks on duals; $125 up. 2823 St. Louis.

WHITE—Stakes, 2, 3½ to 5 ton; cheap. 4301 W. Clayton av.

USED AUTOMOBILES

Wanted

CITY MOTOR

Needs 100 cars at once; any make or model; cash waiting. See me before selling. CITY MOTOR SALES, 4761 EASTON.

CARS Wtd.—Any condition, call Sunday morning or all week. Tannenbaum's, FR. 2929.

100 CARS Wtd.—Late models; cash; bring title. Monarch, 718 N. Kingshighway.

CARS Wtd.—Bring title, get cash. Ost Motor, 3700 S. Kingshighway. FL. 6580.

USED AUTOMOBILES FOR SALE

AUTO SHOW

SALE OF

1936 FORD FORDOR DE LUXE	1934 FORD TUDOR
1936 PLYMOUTH COACH	1934 CHEVROLET MAST. COACH
1936 FORD TUDOR TOURING	1936 CHEV. MASTER COUPE; RADIO, HTR., SPOTLIGHT
1935 PONTIAC COACH	1932 CHEVROLET COACH
1935 FORD TUDOR	1931 FORD VICTORIA COUPE
1935 FORD COUPE	1935 FORD HYDRAULIC DUMP
1935 CHEVROLET COACH	1933 FORD HYDRAULIC DUMP
1934 FORD FORDOR DE LUXE	

USED CARS
All Makes . . . All Models
Low Prices . . . Long Trades . . . Easy Terms





by Rixman Inc
AUTHORIZED FORD AND LINCOLN-ZEPHYR DEALER

Ray Rixman, President — 6190 NATURAL BRIDGE — EV. 8615
Two Convenient Locations
H. J. Smith, Vice President — 222 S. FLORISSANT AVE. — MU. 7000—AT. 1139

WHOLESALE PRICES

POSITIVELY NO TRADES AT THESE PRICES

3645 CHIPPEWA

'37 Packard 6 Sedan	$845	'36 Pontiac 6 Coach	$395
'31 Pontiac Coach; clean	85	'37 DeSoto Trg. Sedan	695
'36 Olds 8 Sport Coupe	395	'37 Plymouth Trg. Sedan	595
'34 Olds 6 Coach; clean	245	'32 Plymouth P. B. Coupe	65
'31 Pontiac Coupe	59	'32 Plymouth P. A. Sedan	65
'35 Olds 8 Sedan	325	'33 DeSoto Coach	89
'34 Studebaker 6 Sedan	135	'37 Olds 6 Deluxe Coupe	535
'33 Plymouth R. S. Coupe	145	'35 Pontiac 8 Sedan	225

These prices are to city and out-of-town dealers and all individuals. Some of these cars are like brand-new. Many more. Always a large stock.

UCKER

SEE THE 1938 OLDS AT OUR NEW HOME 3415 S. GRAND

'36 Plymouth Sedan	$325	'34 Pontiac 4-Door	$295
'33 Olds Coach	195	'35 Pontiac Coach	395
'34 Olds Coach	275	'34 Chrysler Sedan	345
'34 Buick Coach	395	'35 Dodge Sedan	395
'36 Ford Tudor	395	'35 Olds Spt. Cpe.	465
'28 Ford Coupe	45	'35 Chrysler Coupe	495
'29 Windsor Sedan	35	'35 Studebaker C'ch	425
'37 Chev. Town Sed.	595	'36 Olds Coach	595
'36 Pontiac Coupe	495	'35 Olds Sedan	345

3440 SOUTH KINGSHIGHWAY — FL. 3100

CLOSING LOT—21 CARS

Must Be Sold This Week
Vacating for Franchise
ALL PRICED LIKE THIS

'30 Ford Coach, was $165	$118		
—just overhauled — new motor, new paint, tires, bat.; now			
'32 Plymouth Sed., was $245	$195		
—new paint, tires, bat.; now			
'35 Pontiac Sedan, was $495.	$395		
Original, one owner, now —			

GREATER GRAVOIS MOTOR
4208 GRAVOIS

Cheap cars that run good

1929 Chevrolet Convertible	$ 49
1930 Hup 6-Cyl. Sedan	65
1929 Ford Coupe	65
1929 Olds Coupe	35
1932 Plymouth P.B. Coupe	129

MONARCH-FORD — Kingshighway, Just North of Delmar

USED AUTOMOBILES

Wanted

ALL AUTOS bought, cash; we need them. 2213 N. Grand. PR. 2922.

CARS AND TRUCKS WTD.—FOR CASH; TOP PRICES. 717 S. VANDEVENTER.

FORD—Or Chevrolet wanted, '28 to '31; cheap, cash. RO. 2867.

TRUCK Wtd.—Light panel delivery, will pay cash. — 3920 N. Grand.

USED CARS bought, sold and exchanged. RO. 4709. 4718 Delmar.

Wanted to Hire

SMALL TRUCKS—To haul 1 and 2-ton orders from yard, 60c per ton. Box B-77, Post-Dispatch.

For Hire

TRUCKS—For rent without drivers; stake or panel bodies; low rates. GA. 3131.

Automobiles for Exchange

CHEVROLET—'33 coach, for equity in '35, '34, '35. Wynn, 2591 Farrar.

Broughams For S

OMOBILES FOR SALE

O SHOW

SALE OF
1934 FORD TUDOR
1934 CHEVROLET MAST. COACH
1936 CHEV. MASTER COUPE, RADIO, H'TER, SPOTLIGHT
1932 CHEVROLET COACH
1931 FORD VICTORIA COUPE
1935 FORD HYDRAULIC DUMP
1933 FORD HYDRAULIC DUMP

ED CARS

akes . . . All Models
. Long Trades . . . Easy Terms

Buxmont Inc.
HORIZED FORD AND COLN-ZEPHYR DEALER
nvenient Locations • H. J. Smith Vice President
222 S. FLORISSANT AVE. MU. 7000—AT. 1139

ALE PRICES

RADES AT THESE PRICES

CHIPPEWA

$845		'36 Pontiac 6 Coach	$398
85		'37 DeSoto Trg. Sedan	595
395		'37 Plymouth Trg. Sedan	595
245		'32 Plymouth P. B. Coupe	69
59		'32 Plymouth P. A. Sedan	64
325		'33 DeSoto Coach	89
135		'37 Olds 6 Deluxe Coupe	635
145		'35 Pontiac 8 Sedan	225

ut-of-town dealers and all individuals. Some new. Many more. Always a large stock.

UCKER

outh Sedan	$325	'34 Pontiac 4-Door	$295
Coach	195	'35 Pontiac Coach	395
Coach	275	'34 Chrysler Sedan	345
k Coach	395	'35 Dodge Sedan	395
d Tudor	395	'35 Olds Spt. Cpe.	445
d Coupe	45	'35 Chrysler Coupe,	445
dsor Sedan,	35	'35 Studebaker G'ch	425
v. Town Sed.	595	'36 Olds Coach	545
tiac Coupe	495	'35 Olds Sedan	475

SHIGHWAY FL. 3100

says:
car
of
the
can
with
car
the
at
se-
how is
Act

ONLY $5 DOWN

FREE LICENSE
Winter Ready

	Down	Month
'28 Chevrolet coach, o. k., $5	$	5
'29 Ford coupe, o. k.		5
'29 Essex coach, o. k.		7
'31 Pontiac r.-s. cpe., o. k.	5	12
'31 De Soto sedan, o. k.		12
'36 Ford sedan, o. k.	5	12
'32 Pontiac coach, o. k.	5	16
'33 Plymouth sedan, o. k.	5	17
'33 Olds coach, o. k.	5	18

Liberal Trade on Your Old Car
(Many Other OK Cars—E-Z Terms)

DOWNS-MEIER
Authorized De Soto-Plymouth Dealer
4561 DELMAR RO. 4300

Coaches For Sale

FORD—1936 coach; perfect condition; very clean; must sell today; first $400 takes it. 4227 Amherst pl.

FORD—'34 tudor, new motor, de luxe equipment; $215, $50 down, $4 weekly. Centre, 3115 Locust.

FORD—1935 Tudor; heater, good condition; cheap. 4615A Elmbank, or phone CO. 6051W.

FORD—De luxe coach, 1935; radio, heater; must sell; private. 3837 Manola. FEV. 1128.

FORD—1937 de luxe 85 coach, like new; must sell; $495; real bargain. 6313 N. Rosebury.

FORD—'85 Tudor, '37; an excellent value; 7 months old; fully guaranteed; $635, $50 down. Centre, 3115 Locust.

FORD—1936 touring coach; trunk, heater, many extras; $395, $75 down, 2 years on balance. Centre, 3115 Locust.

FORD—'37 de luxe coach with trunk; must sell; kept in good condition. 3424 Geraldine. MU. 0814.

FORD—'36 coach; only $350; terms. WELFARE FINANCE CO., 1029 N. Grand

FORD—'35 coach; private owner will sacrifice. 2330 Rutger.

FORD—'36 coach; priced to sell; private party. 4708A Highland.

FORD—'26 model T, $17.50. 5575 Powers.

FORD—1935 coach, with radio; $290; real bargain. CA. 6926J.

FORD—1936 coach, radio; 1930 Nash coach; terms. 4056 Easton.

FORD—1937 60 coach; indestructo; used the same as new; sacrifice, 1915 N. 9th.

FORD—'35 de luxe tudor; like new; perfect; $295. 1695 S. Kingshighway.

FORD—'36 Tudor; very special; $395. 1695 S. Kingshighway.

FORD—'36 coach, like new; $375. Bowling, 1915A Park av.

FORD—Coaches, $30 to $65; cheap cars. Orange Front, 2209 Lynch.

FORD—1935; low mileage; very cheap; sacrifice. 3101 Cass, Monday.

FORD—'37 coach, 5000 miles; sell cheap. 4729 Labadie.

FORD—Model A coach; $55; may trade. 2823 St. Louis.

FORD—V-8 coach; '34; like new; private; terms. RI. 3805.

FORD—'35 tudor, $235; 1933, $188; low gains; terms. 3114 Cass.

FORD—Coach, 1930; A1; bargain; $125; privately owned. 4708A Highland.

FORD—'37; 2-door, 3000 miles; like new $455. 6052 Marquette.

HUDSON 6—Coach, 1936; trunk; real beauty; $525, $75 down, balance 2 years. Trade. Missouri Motor, 4454 Easton.

HUDSON — 1936 coach; electric horn, trunk, $495. WELFARE FINANCE CO., 1029 N. Grand

LA SALLE—'36 coach, big bargain; must sell. Phone FR. 7143J.

'36 OLDS, 64c A DAY

Coach; 6; everything like new; perfect motor; new tires, low price; quick sale; trade.
MERRY PACKARD, 5800 DELMAR.

'34 OLDS COACH, 6-CYL., $325

Trunk, heater. Very clean. Runs.
DENHARD MOTORS 4525 DELMAR

OLDSMOBILE 6—Coach, 1935, trunk; beauty; $475, $60 down, balance 2 years; trade. Missouri Motor, 4454 Easton.

OLDSMOBILE—Coach, '33; built-in trunk; a very clean car; $265; trade, terms. McMAHON, 3507 Gravois, at Potomac.

OLDSMOBILE—'34 coach; save $50; only $295; terms, trade.
WELFARE FINANCE CO., 1029 N. Grand

OLDS—'36 coach; trunk; will trade small er car. 2419 Sutton, ST. 3782.

PLYMOUTH — 1933 PD. coach, in A-1 shape. $50 down, $5 per week.
AMERICAN MOTORS, INC., 4593 Easton

PLYMOUTH—1937 coach; trunk; wonderful condition.
ILLCOCKSON MOTORS, 3900 W. Pine

PLYMOUTH—1934; very clean; $275; private party. Call KI. 622.

USED AUTOMOBILES

TRADE-IN SALE
7 DAYS ONLY
"Cadillac-Standard"
RECONDITIONED
USED CARS



At Low
BARGAIN PRICES

We have waiting customers for low-priced cars. To replenish our stock at once, during the next seven days, we are in a position to give you an extremely liberal allowance on your present car in trade on any of the high quality cars listed below:

4140 LACLEDE AVE. SPECIAL—1937 Chrysler Imperial Touring Sedan. Original throughout, strikingly finished in gray Duco. Exceptionally clean interior. Cost new $1144. Special 7-day price, $795.

WASHINGTON AVE. SPECIAL—1937 Oldsmobile 8 Touring Sedan. Very low mileage, original Delmar gray Duco like new. Equipped with radio, heater and excellent tires. A 1938 model such as this would cost more than $1250. Special for 7 days, $795.

1934 La Salle Touring Sedan	$695
1937 Olds 6 Tudor Sedan	745
1934 Buick "81" Touring Sedan	550
1934 Chevrolet Master Spt. Sedan	515
1936 Packard 120 Touring Sedan	695
1936 Dodge Sedan	525
1937 Chrysler Tudor Sedan	715
1937 Chevrolet Town Sedan	675
1935 Olds 6 Touring Coupe	595
1936 Olds 8 Touring Sedan	625

YOUR CAR MAY COVER THE DOWN PAYMENT. WE'LL GLADLY FINANCE THE BALANCE ON SPECIAL EASY TERMS TO FIT YOUR CONVENIENCE.

OLIVER CADILLAC
2 LOCATIONS
3501 Washington JE. 3082 — 4140 Laclede JE. 3083

QUALITY CARS
Steam-Heated Room

'36 Chev.	Master Coupe, Radio, Heater	$475
'36 Olds "6"	4-Door Touring Sedan	$575
'36 Pontiac "6"	2-Door Sedan	$445
'36 Chrysler "6"	Conv. Cpe., Rad.	$575
'36 Ford	De Luxe 4-Door Touring Sedan	$475
'35 Plymouth Coach		$435

WEST SIDE BUICK
Downtown Store
3216 Locust. JE. 8086.

LOCK—LOW PRICES—BUY NOW

Barrett Weber Inc.

'29 Ford Tudor	$ 49
'29 Olds Sedan	49
'29 Buick Sedan	49
'30 Ford Coupe	99
'31 Stud. Dict. Sedan	129
'33 Ford Tudor	139
'33 Ford Sedan	179
'33 Plymouth Sedan	239
'33 Pontiac Sedan	259
'35 Ford Tudor	299
'35 Ford Coupe	299
'34 Chev. Master Coach	319
'35 Stud. Dict. Coupe	329
'36 Ford Tudor	389
'36 Chev. Coach	459
'37 Ford 60 Tudor	529

13-14-16-18 Months to Pay
We Trade High
3349 S. Kingshighway

Coaches For Sale

PLYMOUTH—'36 touring coach, trunk, excellent condition thoroughout; $445; small down payment, 2 years on balance. Centre, 3115 Locust.

PLYMOUTH—'37 de luxe 2-door; practically new; sacrifice; need cash. 5610 Easton.

PLYMOUTH — Coach; '36; almost new; $445; trade and terms.
McMAHON, 3507 Gravois, at Potomac.

PLYMOUTH—Coach, 1933; real beauty; on sad save; $250, $40 down; trade. Missouri Motor, 4454 Easton.

PLYMOUTH—1937 de luxe coach; trunk; $575; terms, trade; open evenings.
WELFARE FINANCE CO., 1029 N. Grand

PLYMOUTH — '34 coach; $275; terms.
WELFARE FINANCE CO., 1029 N. Grand

PLYMOUTH—'32 coach, $375; '31 Plymouth sedan, $225. 4163 Manchester.

PLYMOUTH—'36 touring coach, $425.
BOYD-GIOMI, 530 De Baliviere.

PLYMOUTH—Coach; like new; $235; trade, terms. 2860 McNair.

PLYMOUTH—'36 touring coach; like new; perfect; $445. 1695 S. Kingshighway.

PLYMOUTH—1937 coach; Dodge coupe, 1937; both damaged. 1915 Pine.

'36 PONTIAC, 63c A DAY

Coach; 6; best care; small mileage by Sunday driver; guaranteed every way; low price, good trade, quick sale.
MERRY PACKARD, 5800 DELMAR.

PONTIAC—1933 coach; exceptional— $245
BRAHM-MITCHELLETTE
3537 S. Kingshighway

PONTIAC—'33 2-door touring, new paint, radio; A1; $219.50.
4041 N. GRAND AT CARTER. CO. 6012.

PONTIAC—Coach, 1935; straight 8; cheap. Orange Front, 2209 Lynch.

PONTIAC—Coach, 1937 de luxe; sell or trade; private; no dealers. CA. 4658.

PONTIAC—'32 coach; clean; reasonable price. 2732 Burd.

PONTIAC—'36 touring coach; radio; like new; $495. 1695 S. Kingshighway.

PONTIAC—'33 coach; bargain for $195.
WELFARE FINANCE CO., 1029 N. Grand

'36 TERRAPLANE COACH, $395

Trunk, or without electric hand. Clean.
DENHARD MOTORS 4525 DELMAR

TERRAPLANE—Coach, '36; trunk model; driven 11,000 miles; almost new; $395; trade and terms.
McMAHON, 3507 Gravois, at Potomac.

WHITTIER—'30, bargain, $37.50. '32 Ford, clean, down $37.50. S. E. CORNER SPRING AND EASTON.

Coupes For Sale

CHEVROLET—Coupe, 1937, like new; radio; $100 down, balance 2 years; trade.
MISSOURI MOTOR, 4454 EASTON.

WILLYS—1936 coupe, 40 series; a buy for someone.
ILLCOCKSON MOTORS, 3900 W. Pine

WILLYS—1934; good condition; private party. RO. 4522.

'36 Chevrolet Master Coupe; very clean; runs perfect. $350. $50 down.
JOHN T. DOLAN PACKARD CO.
7486 Manchester. ST. 3510

'34 CHEVROLET COUPE, $295

Very clean. A real bargain.
DENHARD MOTORS 4525 DELMAR

CHEVROLET — 1937 Master de luxe; perfect condition; real bargain, $475.
BOYD-GIOMI, 530 De Baliviere.

CHEVROLET—Master coupe, '34; perfect; $295; also '31 Chevrolet sport coupe, $95; trade, terms. 2860 McNair.

CHEVROLET—Coupe, 1934 Master; like new; $295; $50 down, $15 monthly; trade. MISSOURI MOTOR, 4454 Easton.

CHEVROLET—1932 coupe, $125. 3420 Wisconsin.

CHEVROLET—1928; clean; new top; runs perfect; $30. 3101 Cass, Monday.

CHEVROLET—Coupe, 1933; $170; also 1930 coupe, $50. 1707 Geyer.

CHEVROLET—1931 coupe, side mounts, private, special, $75. 2601A St. Vincent

CHEVROLET—'31; side mounts; rumble; $125. 3732 S. Grand. GRand 6940.

CHRYSLER—1933 de luxe coupe; side mounts; prettiest car in town; perfect; shows no sign of wear; must sacrifice at once, $275; can arrange to finance. Call CA. 1793J after 6:30 p. m.

CHRYSLER 6—Coupe, 1935, de luxe; radio; sacrifice, $445; $50 down, $20 monthly; trade.
MISSOURI MOTOR, 4454 EASTON.

DODGE—Coupe, '35; rumble seat; has had one owner; almost new; cheap; trade and terms.
McMAHON, 3507 Gravois, at Potomac.

'36 FORD COUPE, $395

Radio, heater. Very clean.
DENHARD MOTORS 4525 DELMAR

'35 Ford Coupe, $295

De Luxe; heater; excellent condition.
MacCarthy, 6153 Delmar

1933 FORD COUPE — $195
1934 FORD COUPE — 225
1936 CHEVROLET COUPE, radio — 395
MONARCH-FORD Kingshighway, Just North of Delmar

FORD—'37 coupe; de luxe model; 8000 miles; will sell for balance due. 4144 Potomac, FR. 6081.

FORD—1935 de luxe; good condition; reasonable; Sunday; private; no dealers. 3621 Meramec.

FORD—'29 coupe; rumble seat; $50. 4328 Forest Park. NEwstead 2308.

FORD—1932, 4-cylinder coupe; good condition; $115. 3831 Juniata.

FORD—'31 coupe; above average in condition. 4719 Delmar.

FORD—1934, 34,000 miles; price $230; must sell at once. CAbany 9398.

FORD—Coupe, '33; perfect; good tires; $145; trade, terms. 2860 McNair.

FORD—Coupe, '36; almost new; $365; trade, terms. 2860 McNair.

FORD—Coupe, model A; $35. 1707 Geyer.

FORD—'30 coupe; rumble; special today, $90. 1695 S. Kingshighway.

NASH—Coupe, '29; just traded in today, $30; perfect. 2819 Gravois.

'32 OLDS, 32c A DAY

Coupe; 6; good condition; every way.
MERRY PACKARD, 5800 DELMAR.

OLDS 6—Coupe, 1935; like new; $445; $75 down, balance 2 years; trade.
MISSOURI MOTOR, 4454 EASTON.

OLDSMOBILE—Coupe, latest 1933; rumble, side mounts; $225; $50 down, trade.
MISSOURI MOTOR CORP., 4454 Easton.

OLDS—'36 coupe, radio, heater, lots of extras; $485; $95 down, 2 years balance. CENTRE, 3115 Locust.

OLDSMOBILE—Coupe, '31, new tires and paint, runs good, $145; trade and terms.
McMAHON, 3507 Gravois, at Potomac.

OLDSMOBILE—Sport coupe, 1933, with Philco radio; $200 cash. LA. 5914.

'34 Plymouth De Luxe Coupe; rumble seat; radio and hot water heater. Looks and runs like new. $345. $45; trade.
JOHN T. DOLAN PACKARD CO.
7486 Manchester. ST. 3510

21,000—FEET OF FLOOR SPACE—21,000

UNDER ONE ROOF

FULL OF USED CAR BARGAINS
IT'S WARM HERE AND THEY ALL RUN
HUNDREDS AND HUNDREDS OF CARS

SAMPLES			SAMPLES		
750	'31 Chevrolet Tudor	$ 98	749	'33 Plymouth 2-Door	$148
736A	'29 Olds Sedan	48	711A	'30 Buick Coupe	48
726	'29 Chevrolet Sedan	48	725A	'29 Ford Coupe	35
638A	'34 Ford Coupe	188	675A	Harley Motorcycle	128
763	'34 Ford DeL. Tudor	198	700	'35 Olds 2-Door	388
752A	'35 Ford DeL. Tudor	228	669	'36 Olds Touring 2-Door	498
762	'36 Ford Tudor	348	656	'36 Lincoln Zephyr	648
738	'37 Ford 85 DeL. Coupe	488	665A	'35 Chevrolet Sedan	328
767	'36 Chevrolet 2-Door	398	735	'36 Chevrolet Coupe	398
781	'35 Chevrolet Coupe	298	759	'37 Willys Sedan	378

CHECK THE STOCK NUMBERS—YOU CAN'T BE FOOLED

E. M. STIVERS, Inc.

3655-57-59-61-63-65-67-69 OLIVE STREET, NEAR GRAND
HUNDREDS OF OTHER CARS TO CHOOSE FROM
A DIRECT FACTORY FORD DEALER

HIGH, WIDE and HANDSOME

We are trading just that way. We won't have our stock of cars on hand another 10 days. We must clean house so here goes.

'36 Ford Tudor Touring	$395	'33 Pontiac 6-Whl. Spt. Coupe,	$265
'36 Chev. 2-Door Touring	475	'35 Dodge 2-Door Touring	450
'36 Buick 2-D. Trg., radio, htr.,	595	'31 Pierce-Arrow Sedan	175
'36 Pontiac 2-Door Touring	545	'31 Nash Coupe	65
'36 Plymouth De Luxe Coupe	495	'30 Buick Coupe	50
'35 Pontiac 4-Door Trg. Sedan,	495	'31 Chevrolet 2-Door	150

DOWNTOWN PONTIAC CO.

2 LOCATIONS
3333 Washington FR. 4100 — 1824 N. Kingshighway RO. 6070

Sedans For Sale

PACKARD

A Safe Place to Buy a Used Car

'36	Chev. Trg. Sedan	$525
'36	Ford Convertible Sedan	525
'36	Ford Convertible Coupe	495
'35	Ford Touring Sedan	395
'35	Ford Touring Coupe	375
'36	Studebaker Trg. Sedan	595
'35	Studebaker Trg. Sedan	495
'35	Oldsmobile Trg. Sedan	495
'34	Stude. Dictator Sedan	325
'33	Buick Sedan	335
'33	Pierce-Arrow Brougham	395
'36	Packard 120 Trg. Sedan	695
'36	Packard Std. 8 Sedan	975
'35	Packard 120 Sedan	575
'35	Packard Std. 8 Sedan	845
'33	Packard Std. 8 Sedan	465
'33	Stude. Pres. 5-P. Sedan	345
'34	Hudson Sedan, 5-P.	365
'36	Chrysler Trg. Sedan	575

Open Evenings Except Sat.
Closed All Day Sunday
BERRY MOTOR CAR COMPANY
3211 LOCUST CENTRAL 3131

$10 TO $20 DOWN
$2.50 to $3.00 a Week

'30	La Salle Sedan	$50	
'29	Ford Panel Truck	50	
'29	Olds Coach	45	
'30	Dodge Sedan	65	
'30	Olds Coach	50	
'27	Chrysler Sedan	45	
'28	Chevrolet Sedan	45	
'30	Olds Coach	95	

GREBE MOTOR CO.

OLDEST OLDS DEALER
3600 S. KINGSHIGHWAY

Coupes For Sale

CHEVROLET—Coupe, 1934 Master; like new; $295; $50 down, $15 monthly; trade. MISSOURI MOTOR, 4454 Easton.

CHEVROLET—1932 coupe, $125. 3420 Wisconsin.

CHEVROLET—1928; clean; new top; runs perfect; $30. 3101 Cass, Monday.

CHEVROLET—Coupe, 1933; $170; also 1930 coupe, $50. 1707 Geyer.

CHEVROLET—1931 coupe, side mounts, private, special, $75. 2601A St. Vincent

CHEVROLET—'31; side mounts; rumble; $125. 3732 S. Grand. GRand 6940.

CHRYSLER—1933 de luxe coupe; side mounts; prettiest car in town; perfect; shows no sign of wear; must sacrifice at once, $275; can arrange to finance. Call CA. 1793J after 6:30 p. m.

CHRYSLER 6—Coupe, 1935, de luxe; radio; sacrifice, $445; $50 down, $20 monthly; trade.
MISSOURI MOTOR, 4454 EASTON.

DODGE—Coupe, '35; rumble seat; has had one owner; almost new; cheap; trade and terms.
McMAHON, 3507 Gravois, at Potomac.

Roadsters For Sale

CHRYSLER—Roadster, rumble, late '28, good condition, $40. HI. 6357.

'30 Ford Roadster, $125

Deluxe; radio; new top; rumble seat; 6 wire wheels.
MacCarthy, 6153 Delmar

Sedans For Sale

Cheap cars that run good

On Display in Steam Heated Building.

'29	Essex Pacemaker Sedan	$ 45
'30	Franklin Phaeton	69
'28	Pontiac Sedan	45
'31	Chevrolet Coach	110

Several Model "A" Fords
MONARCH-FORD Kingshighway, Just North of Delmar

1937'S

'37	Buick Model 41; 4-Door; trunk; A1 condition —	$845
'37	Buick Model 48, 2-Door; trunk; a buy; only —	$825
'37	Ford 85 Tudor; only	$500
	Written guarantee —	

2837 N. Grand FR. 2900

Kuhs Buick

USED AUTOMOBILES FOR SALE

INVESTIGATE

We Don't Claim It—We Guarantee It!
We Will Give You the Best Deal in Town—
Come In—You Be the Judge.

'37 Olds Touring Coach, radio, heater	$725	'34 Ford De Luxe Touring 4-Door	$395
'36 Olds Touring Sedan, heater	$575	'35 Chevrolet Master De Luxe Coach	$375
'34 Olds Touring Sedan, heater	$295	'32 Ford (4 cylinder) Tudor	$135
'36 Pontiac Touring, Coach, heater	$525	'32 Chevrolet De Luxe Sedan	$210
'36 Packard Touring coach, heater	$595	'33 Graham (6 wheels) Sedan	$165
'36 Chrysler (6 wheels) Touring Sedan, heater	$565	'33 Olds Touring De Luxe Coach	$150

FRED F. VINCEL, INC.

3401 WASHINGTON
St. Louis' Largest Olds Dealer
25 CARS REAL TRANSPORTATION $25 — $75
OVER 100 CARS TO CHOOSE FROM—VISIT OUR WHOLESALE DEPT.

Look at All Terms of a Used Car Transaction Before You Buy

Here Is Our Used Car Policy for Your Protection:

1—We only handle standard makes.
2—We thoroughly and honestly recondition our used cars.
3—We price our used cars so that they represent good value to the buyer.
4—We sell on terms that are honest.
5—We have all our used cars in a well heated building.
6—We give the buyer a bona fide guarantee which absolutely protects the buyer.

Visit our modern used car establishment and check the terms of this policy to your own satisfaction.

'37	Chrysler Royal Trg. Sed.	$ 835	
'37	Chrysler Imperial	895	
'37	Chrysler Airflow	1195	
'37	Plymouth De Luxe Sed.,	645	
'37	Willys Sedan	475	
'37	Chrysler Conv. Sedan	1195	
'37	Olds 8 Coupe	695	
'36	Chrysler T-P. Sedan	695	
'36	Chrysler Trg. Sedan	675	
'36	Pontiac Coach	495	
'36	Dodge Coach	$525	
'36	Plymouth Coach	495	
'36	Ford Coach	425	
'35	Chrysler Airflow	575	
'35	Plymouth Coach	375	
'35	Ford Coach	295	
'34	Chrysler Airflow	395	
'34	Buick De Luxe Coach	375	
'33	Chrysler 5-Pass. Coupe	245	

MANY OTHERS TO SELECT FROM

L. M. STEWART, INC.

CHRYSLER AND PLYMOUTH DISTRIBUTORS
USED CAR BUILDING 3016 LOCUST Open Evenings Closed Sundays

Sedans For Sale

CHEVROLET—'36 town sedan, de luxe model; trunk in rear; driven about 10,000 miles; spotless upholstering, sparkling originaly finish; terms to fit your purse.
HARDY CHEVROLET, 5616 GRAVOIS.

CHEVROLET—Sedan, latest 1937 de luxe, trunk, radio, heater, white wall tires, dual equipment, cost $997, our price price $695; $100 down, balance 2 years; trade. Missouri Motor, 4454 Easton.

1935 Chevrolet de luxe sedan. A real buy. See it Monday. $395 DOWNTOWN CHEVROLET CO. 2300 Olive

CHEVROLET—1937 4-door trunk sedan, brand-new, de luxe equipped; will sacrifice. American Pump, 2334 Olive. GA. 4678.

CHEVROLET—'31 4-door sedan; $125; terms, trade.
WELFARE FINANCE CO., 1029 N. Grand

CHEVROLET—For sale or trade; '36 town sedan; perfect; private. Call CE. 3328.

CHEVROLET—Sedan delivery ½-ton; '30 Oldsmobile coupe; '30 Pontiac sedan, $85 each. 4311 Juniata.

CHEVROLET—'36, 4-door touring, driven only 16,000 miles, $475.
BOYD-GIOMI, 530 DE BALIVIERE.

CHEVROLET—'35 Master sedan; $395. Terms, trade.
WELFARE FINANCE CO., 1029 N. Grand

CHEVROLET—'37, special 4-door sedan, maroon, driven very little. Forced to sacrifice. 1814A Wagoner pl.

CHEVROLET—Sport sedan; '31; like new; $145; trade, terms. 2860 McNair.

CHEVROLET—'37 Master 4-door sedan; $295; needs body work. 5610 Easton.

CHEVROLET—Sedan; 1934; $200; Dodge '34 de luxe, $165. 1707 Geyer.

CHEVROLET—Sedan; '35; like new; $325; trade, terms. 2860 McNair.

CHEVROLET—Touring sedan; 1936; perfect; $525. Orange Front, 2209 Lynch.

CHEVROLET—'37 sport sedan; perfect; only $575. 1695 S. Kingshighway.

'34 CHEV. 4-DOOR TOURING, $345.
MID-CITY MOTORS, 5425 EASTON.

CHEVROLET—De luxe, 1935, 2-door sedan, owner, 7174-Westmoreland, Sunday.

CHEVROLET—'33 sedan; $175; terms.
WELFARE FINANCE CO., 1029 N. Grand

CHEVROLET—1933 2-door sedan; new tires; heater; perfect; $425. 2608A Clara. EV. 4814.

Roadsters For Sale

CHRYSLER—Roadster, rumble, late '28, good condition, $40. HI. 6357.

'30 Ford Roadster, $125

Deluxe; radio; new top; rumble seat; 6 wire wheels.
MacCarthy, 6153 Delmar

Sedans For Sale

Cheap cars that run good

On Display in Steam Heated Building.

'29	Essex Pacemaker Sedan	$ 45
'30	Franklin Phaeton	69
'28	Pontiac Sedan	45
'31	Chevrolet Coach	110

Several Model "A" Fords
MONARCH-FORD Kingshighway, Just North of Delmar

Repossessed Car Bargains

'33 Chrysler sedan, good condition.
'34 Plymouth sedan, good condition.
'31 Buick sedan, 6 cylinder; good condition.

These cars are repossessed and can be purchased for balance due. Only a small down payment; low finance charge.

See Emil, Ozark Trail Garage. 7145 Manchester. Anytime Sunday.

'36 CHRYSLER FORDOR TOURING, $565
$100 Down; heater; radio; trunk.
MONARCH-FORD 3318 Washington

CHRYSLER—1937 6 sedan; trunk; can't be told from new, $795, $125 down; trade. Cost $1100.
AMERICAN MOTORS, INC., 4593 Easton

CHRYSLER 6—Sedan, 1936, trunk, radio, heater, $575, $75 down, balance $25 monthly, trade. Missouri, 4454 Easton.

CHRYSLER—'36 touring sedan, overdrive, mechanically perfect, guaranteed; $525; best trade; terms. Centre, 3115 Locust.

CHRYSLER—'35 touring sedan; almost new; perfect; $325. 1695 S. Kingshighway.

C. CHRISTEN PONTIAC CO
1933 De Soto De Luxe 4-door Sedan; new paint, motor overhauled; $295.
5856-60 EASTON. EV. 6000

DE SOTO—Sedan, '33; de luxe; reconditioned motor; good tires and paint; $245; trade and terms.
McMAHON, 3507 Gravois, at Potomac.

DE SOTO—Sedan, 1937, de luxe, same as new, real beauty, $775, $125 down, balance 2 years; trade. Missouri Motor Corp., 4454 Easton.

DE SOTO 6—Airflow sedan, 1935, like new, $465, $65 down, balance 2 years; trade. Missouri, 4454 Easton.

DE SOTO—1932 sedan, here it is, $175, $35 down; real buy. Centre, 3115 Locust.

'36 Dodge Sedan; trunk; paint, tires and upholstery like new; mechanically guaranteed. De luxe heater and radio. Special for only $545. $100 down; trade.
JOHN T. DOLAN PACKARD CO.
7486 Manchester. ST. 3510

'34 Dodge 6 Sedan, $275

Large radio, heater, other extras; will give splendid service.
MacCarthy, 6153 Delmar

'35 Chevrolet Master Sedan; trunk, 8-tube radio, hot water heater; can't be told from new. Special $75 down; trade.
JOHN T. DOLAN PACKARD CO.
7486 MANCHESTER. ST. 3510

Sedans For Sale

DODGE—1937 4-door touring sedan, new-car guarantee; a real buy; $745.
MID-CITY, 5425 EASTON.

DODGE—1937 4-door touring sedan; new-car guarantee; a real buy; $745.
4241 N. GRAND AT CARTER. CO. 6012.

DODGE—Sedan, 1935, real buy, $385; $50 down, balance 2 years, trade. Missouri Motor Corp., 4454 Easton.

DODGE—ENGINEER DROVE '33, never mishandled, low mileage, perfect. terms. Owner, NE. 1807.

DODGE—Sedan, '33, real bargain, $235; open today. 5050 Nat. Bridge.

DODGE 6—Sedan; 1931; $115. Nash; 1931 sedan; $85. 1707 Geyer.

DODGE—'36 sedan, like new; perfect; $475. 1695 S. Kingshighway.

DODGE—'36 sedan; trunk; beauty; $475; open today. 5050 Natural Bridge.

DODGE—'36 4-door touring, $500.
BOYD-GIOMI, 530 DE BALIVIERE.

DODGE—Sedan; 1930; model D. A.; good condition. 4455 Minnesota.

DODGE—'35 coupe; only $295.
BOYD-GIOMI, 530 DE BALIVIERE.

DODGE—'37, 4-door touring sedan, $650.
BOYD-GIOMI, 530 DE BALIVIERE.

DURANT—Sedan, 1929; excellent condition; $27.50. 2725 N. 9th.

FORD—1936 sedan; 4-door; same as new; $375; $100 down; $25 per month. Reconditioned motor.
AMERICAN MOTORS, INC., 4593 Easton

FORD—1932 V-8; A-1 condition; overhauled motor; new tires, price $185. Call Monday, CA. 9192.

FORD—'34 de luxe; beautiful condition; $195.
BOYD-GIOMI, 530 DE BALIVIERE.

FORD—1936 sedan; 4 doors; has heater and in good condition; $435. 4295 Olive st. JE. 1233.

FORD—1936 sedan; trunk, late series; low mileage; will sell cheap. Phone Black Rock 2692.

FORD—'36 sedan; must sell; has trunk; not used much. Telephone FR. 3550.

FORD—Sedan, 1937, 85, radio, $450; wonderful bargain. 5809 Page.

FORD—'32 sedan; only $95; terms.
WELFARE FINANCE CO., 1029 N. Grand

FORD—1934 4-door; good condition; $230, no trade. CA. 1385, after Sunday.

FORD—1929 coupe; runs good; new rubber; $55. 2205A Menard.

FORD—1930 4-door; good tires; good engine; $80. ROsedale 1030.

GRAHAM—1936 6 sedan; trunk; clean — $450
BRAHM-MITCHELLETTE
3537 S. Kingshighway

GRAHAM—Sedan; '33; excellent condition; today $85. 2819 Gravois.

HUDSON — 1937 demonstrator, spruce green trunk, automatic shift; low mileage; new car guarantee. E. C. Miller Motor Co., Kingshighway and Shaw. GR. 5076.

'34 HUDSON SEDAN, $425

Radio, heater. Looks and runs like new.
DENHARD MOTORS 4525 DELMAR

HUDSON—Sedan; late '30; perfect; new tires; $85; terms. 2860 McNair.

HUDSON—Sedan; '31; perfect; one owner car; today $55. 2819 Gravois.

HUP—1933, side mounts, clean, $170; must sell. 1425 Park.

LA SALLE—Sedan, 1936, radio, heater, side mounts, trunk, see to appreciate, $795, $125 down, balance 2 years; trade. Missouri Motor, 4454 Easton.

LA SALLE — Latest '35 de luxe; 25,000 miles; trade; private; $375. 5044A Page.

LINCOLN—1933; little 12; original tires, radio, heater, free wheeling, air brakes; cost $10,000; sell this perfect car for $600 cash or trade for $300 equity; terms. 6421 Lenox ax., Wellston, Mo. CA. 2461R.

LINCOLN—Zephy, 1936, de luxe, radio, heater, white wall tires, a real beauty, $695, $100 down, balance 2 years; trade. Missouri Motor, 4454 Easton.

NASH—'28, cheap; good tires; looks like new. GR. 1011.

'37 Linc.-Zeph. Sed., $1100
MONARCH-FORD Kingshighway, Just North of Delmar

NASH—'28 sedan, A1 condition for sale or trade. 3230 Rutger.

OAKLAND—1930 sedan, $50. 237 Waller, Le May, Mo.

OLDSMOBILE—1931 sedan; reconditioned motor; $40 down, $3.50 per week.
AMERICAN MOTORS, INC., 4593 Easton

OLDSMOBILE 6—'37 touring sedan; beautiful maroon finish; can't tell from new; $745, $150 down, balance 2 yrs.
AMERICAN MOTORS, INC., 4593 Easton

OLDSMOBILE 8—Sedan, 1936, trunk, white wall tires, $625, $100 down, balance 2 years, trade. Missouri, 4454 Easton.

OLDSMOBILE 6—Sedan, 1935, de luxe, trunk, radio, sacrifice, $475, $50 down, trade. Missouri Motor, 4454 Easton.

OLDSMOBILE—1936 de luxe, trunk, radio, heater; $485; trade. 5956 Hamilton Terrace.

OLDS—'36 6 touring sedan, built-in trunk, etc.; best value in St. Louis; $535; best terms and trade. Centre, 3115 Locust.

OLDS—De luxe '27; good condition; bargain. 4243A Botanical.

'36 Plymouth Sedan; trunk, white wall tires; very clean. Special $495. $95 down; trade.
JOHN T. DOLAN PACKARD CO.
7486 Manchester. ST. 3510

PLYMOUTH—1937 sedan; just like new; only 3000 miles; special today, $595, $100 down. Beautiful black.
AMERICAN MOTORS, INC., 4593 Easton

PLYMOUTH—De luxe sedan; '37; like new; $565. Also '

TERMS CASH

Open Eves. to 9 P. M.
"Quality Electrical Goods Since 1886"

Brandt's

ELECTRICITY IS CHEAP IN ST. LOUIS

One-Day Sale

Celebrating Brandt's 51ST ANNIVERSARY



"Own a Quality Electric Washer"

Westinghouse

WASHER CLOSE-OUTS



Original Price $99

ON SALE Monday

$39

$1 DOWN Delivers

$1 Long Easy Terms Carrying Charge

PHONE CHestnut 9220 for DEMONSTRATION

Trade in Your Old Washer

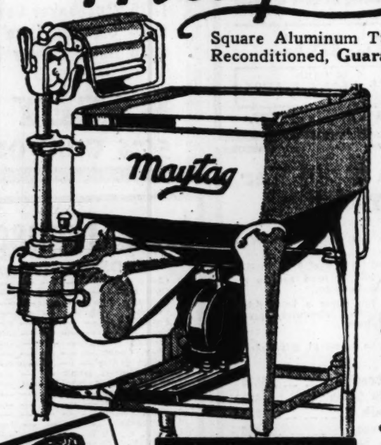
Satisfaction Guaranteed
Choose any Washer. If not satisfied we will exchange it for another make within 30 days.

FOR LAUNDRY ECONOMY

Select from Our Special Group of Maytags

Maytag

Square Aluminum Tub Models 80 Reconditioned, **Guaranteed 1 Year**



Monday at Brandt's

$29

$1 DOWN Delivers

$1 Easy Terms Carrying Charge

PHONE CHestnut 9220 for Demonstration

Trade in Your Old Washer

Bargains in Our Used Dept.

Thor Models No. 2 $19 | LAUNDRY Models No. H $18 | ABC Special $17

Complete Home Laundry Outfit

GENERAL ELECTRIC Original Price Washer, Ironer and Two Tubs $109

Model P. X. Washer *New in Original Factory Crates* *Close Outs—*

ON SALE Monday

$59 COMPLETE



$1 DOWN Delivers

$1 Long Easy Terms Carrying Charge

PHONE CHestnut 9220 for DEMONSTRATION

SATISFACTION GUARANTEED
Choose any Washer. If not satisfied we will exchange it for another make within 30 days.

Trade In Your Old Washer

HERE'S NEWS for the Radio Buyer Who Expected to Pay . . . $100

New 1938 **PHILCO** $100

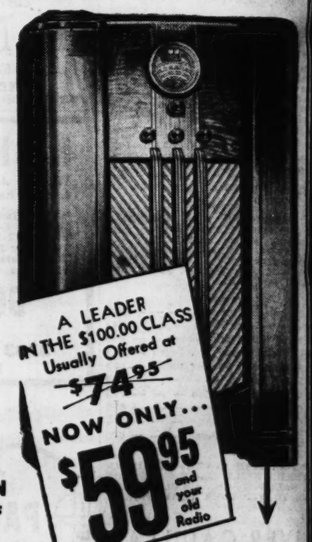
Foreign & American All Wave

Inclined Sounding Board

Spread Band Dial Shadow Tuning

Auditorium Dynamic Speaker

Automatic Volume Control



A LEADER IN THE $100.00 CLASS Usually Offered at ~~$74.95~~

NOW ONLY... $59.95 and your old Radio

$1 DOWN Delivers

Easy Terms Carrying Charge

PHONE CHestnut 9220 for DEMONSTRATION

SATISFACTION GUARANTEED
Choose any Radio. If you are not satisfied we will exchange it for another make within 7 days.

Brandt's

904 PINE

THE ELECTRICAL DEPARTMENT STORE — Open Eves to 9

20,000 SQ. FT. OF FLOOR SPACE DEVOTED Exclusively to Sales and Service of Electrical Appliances

---

3 ROOM OUTFIT $99

ROOM OUTFITS MAY BE BOUGHT SEPARATELY COMPLETE Nothing Else To Buy • NO CARRYING CHARGE

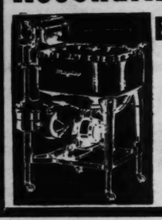


SMALL DOWN PAYMENT
VERY EASY TERMS
OPEN EVERY NIGHT

Biedermans EXCHANGE STORE OPPOSITE MAIN STORE

814 FRANKLIN AVE.

Reconditioned MAYTAG ELECTRIC WASHERS



EASY TERMS SMALL CARRYING CHARGE $27

EXCHANGE

2315 OLIVE Open Mon., Wed., Sat. Till 9 P. M.

LOOK

HEATERS GOING AT FACTORY PRICES

Circulator Heaters, New 18-Inch Cast Iron, $15

Coal Ranges New Cast Iron Parts. $24.50 | Oil Circulators 3-Room Size $15

Kitchen Heaters Heavy Cast Iron $9.50 | Cannon Stoves Large Size $4.95

FREE PIPES WITH EVERY STOVE

9x12 Cut Line Rugs	$2.95	Bedroom Sets, 3-Pc.	$25.00
Linos, 4 sq. yds. for	$1.00	Studio Couches, samp.	$16.95
Mattresses, any size	$3.95	Simmons Metal Beds,	$2.95
Coil Springs	$3.95	Utility Cabinets, large sizes	$2.50
New Walnut Dressers,	$8.95	Wood Heaters	95c

New White Table Top Gas Ranges, $19

PALLO & SONS, 2921 OLIVE Open 9 P.M.

3 FLOORS NEW AND RECONDITIONED FURNITURE

HUNDREDS of STOVE BARGAINS!



CIRCULATOR HEATERS, from $10

COAL RANGES, from $18



OIL CIRCULATOR HEATERS, from $19

NO Carrying Charge

SMALL DOWN PAYMENT
VERY EASY TERMS
OPEN EVERY NIGHT

Biedermans EXCHANGE STORE OPPOSITE MAIN STORE

814 FRANKLIN AVE.

MON. AND TUES. AT MANNE'S

BIG FACTORY SALE

ABSOLUTELY BRAND NEW



Circulator Heater, large size $14.95





Studio Couch $18.95

12-Pc. BED-DAVENPORT OUTFIT

Massive bed-davenport, deep roomy club chair to match; fine occasional chair, 2 tables, 3 smart lamps with shades, magazine rack. A rare value

$49



12-Pc. Complete Bedroom

Smartly styled full-size bed, chest, dresser or vanity, coil spring, mattress, 2 pillows, 2 boudoir lamps with shades; fine throw rugs!

$49



Boudoir Chair $6.45



Cedar Chest $11.45

OPEN MONDAY TILL 10 P. M.

MANNE'S

MEMPHIS & TUNICA 5615 DELMAR BLVD.

3-ROOM OUTFIT

Bedroom, Living Room and Kitchen

INCLUDING . . . Floor-coverings, Lamps, Rugs

Original Value $495 $125

Room Outfits Can Be Bought Separately

BED-DAV. SUITES



BIG Bargains All colors and styles. Large selection.

$20 UP

MOUND CITY FURNITURE

1928-30 Franklin — 2000-10 Delmar

BOTH STORES OPEN TO 9 P. M. MONDAY. CASH OR TERMS

Furniture Auction

2007-17 DELMAR BL.
TUESDAY, 10:30 A. M.
MISSOURI FURNITURE AUCTION
CEntral 2572—GArfield 6228.

AUCTION

Furniture and Household Goods
MONDAY / 10:30 A. M.
MOUND CITY
2000-10 Delmar Bl.

FOR STORAGE CHARGES

1000 ranges, cook stoves, circulators, heaters, $3 up; bedroom suite, 4-piece walnut, $29.75; imported Oriental rugs, 9x12, $27.50; chifforoles, kitchen cabinets, $3; felt-base rugs, $2.95; bargain.

BRASCH, Inc. 2618 FRANKLIN FR. 9202

CHANCES ARE YOUR FURNITURE NEEDS ARE HERE

At a price that'll surprise you!
GENERAL VAN & STORAGE CO.
LANGAN-TAYLOR. Open Mon 9 P. M.
4914 DELMAR

14-LB. TURKEY 25c with purchase of a Laco Oil Circulating Heater, or Hot-Point Electric Range; no down payment, no carrying charge; open evenings. Economy Appliance Co., 3824 S. Broadway.

BARGAIN FOR QUICK SALE—New blue leatherette lounge chair, walnut two-tray coffee table, walnut secretary; etc. 1302 Daniel Boone Apts., or JE. 7618.

6 ROOMS used furniture, kitchen, dining, living, bedroom, electric refrigerator, washer, radio, heater, etc.; will sell all or separately. Make offer. 5300A Shaw av. No Sunday or after 6 p. m.

ATTENTION—DEALERS
Bargains in coal ranges, heaters, combinations, bedroom and living room suites. 2228 Franklin.

COAL RANGES ½ PRICE
Factory samples, cast iron, some with reservoir limited quantity, all colors. SPECIALTY, 1017 Franklin. Open Nites.

COAL Ranges; new; bargains, $19.75 Kornblum, 4510-16 Easton

Coal Ranges, $14.50; New
SHERMAN PARK, 5040 EASTON.

Combination Ranges, $19.75
Bridge & Beach, guaranteed like new. SPECIALTY, 1017 Franklin. Open Nites.

COMBINATION RANGE—With gas and coal in same oven, or high oven; cheap; trade in your old range. SOUTH END HARDWARE, 2861 Gravois. FR. 4044.

COAL RANGES ½ PRICE
WEST END FURNITURE CO., 5800 Easton

COMBINATION RANGE—All enamel; original cost $218; like new; sell $32. BEN LANGAN STORAGE, 5201 Delmar

COMBINATION—New, enamel, coal, gas, perfect condition; $14. 5700 W. Florissant.

COMBination Ranges; bargains, $14.75 Kornblum, 4510-16 Easton

COMBINATION RANGES, $11.95 UP—JACKSON'S, 7509 MANCHESTER.

COMBINATION RANGE—Cream color, green finish, cheap. 1206 Tower Grove.

CONTENTS of rooms; all or part; rugs, drapes. Horckitz, 6241 Southwood.

CORNER CHINA CLOSET—Also kitchen aid, 2 dressers, 2 coffee urns complete, 2 mirrors. 128 S. Bemiston av., Clayton.

DINING ROOM SUITE—9-piece Italian oak; refectory table, red leather covered chairs; original value $495; our price $195.
MOUND CITY, 1928 FRANKLIN.

DINING-ROOM SUITES — Hepplewhite; high class Rockford make; also conventional style solid walnut; real bargains; 25 other suites; from $30 to $150.
MISSOURI, 2009 Delmar. (Open Mon. to 9)

DINING SUITES, $25 to $49.50.
SLOAN'S, 1167 HODIAMONT

DINING ROOM SUITE—WALNUT; 9-PIECE. 7010A TULANE.

DINING-ROOM SUITE—9 pieces; also studio couch; cheap. 2860 McNair.

DINING SET—Handsome, 9-piece, and other furniture at PA. 5897R.

DINING ROOM SET—Cost $600; sell for $35. Blue Draperies HI. 1046.

DINING-ROOM—Walnut; late style; $32; bargain. Wagner's, 201 S. Jefferson.

DINING ROOM SET—10-piece; walnut, $45. 5732 Lotus.

DINING SUITE—With server; very reasonable. Hiland 4116.

DINETTE SUITE—6-piece; bargain; good. General, 2900 S. Jefferson.

DINING-ROOM SET—9-piece; $35. 412 Shirley, Ferguson, Sunday.

DINING-ROOM SUITES—$20 up; walnut; fine condition. James, 4453 Easton.

DRESSER—Mahogany, dresser and single bed; reasonable. CAb. 4315R. 7350 Amherst pl.

EASY WASHER—With dryer, $35; good condition. 7064A Natural Bridge.

ELECTRIC RANGE—Hot Point, Westinghouse; floor samples; repossessed; clearance sale. Gaertner, 3521 N. Grand.

ELECTRIC RANGE—G. E., porcelain, cost $280, $95. Aschinger, 3703 Neosho.

ELECTRIC RANGE GUARANTEED. 7310 LINDELL. MR. CALLAHAN.

ELECTRIC RANGE—Westinghouse, floor sample. General, 2900 S. Jefferson.

FRIGIDAIRE—Family size excellent condition, gas range, Detroit Jewel, reasonable; also Venetian blinds; no dealers. PA. 7890J. 7572 Oxford dr.

FURNITURE—Beautiful dining room suite, bedroom suite, living room, Philco radio, Magic Chef, rugs, fur coat like new, size 36. Please call Sunday 1 to 6; any time week days; no dealers. 5468 Enright, 1st floor west.

FURNITURE — Bedroom, dining-room, breakfast room, also stoves, ice box, rugs, pictures, ornaments, porch furniture; Rallas road between Conway and Ladue, white house, east side of road. Call Sunday only.

FURNITURE—Divan $5, extra length bed $5, go-cart $1, Sunday only. 4229 W. Pine, Apt. 4.

FURNISHINGS for 4-room apartment; sold separately. JEfferson 6739. 4405 Westminster after 10 a. m.

FURNITURE—3 rooms, complete home; reasonable; can rent lower flat; furnace, hardwood floors. GA. 2369.

FURNITURE—3 rooms, complete, will separate; Electrolux cleaner. 3830A Folsom

FURNITURE—4 rooms, $45. Singer sewing machine, $10. 8212 Page.

FURNITURE—3 rooms; like new. PR. 5975. 3653 S. Grand, Apt. 209.

FURNITURE—Entire home, good grade, sacrifice, terms. CLARK, FR. 0337.

FURNITURE — Studio couch, carpeting, kitchen cabinet. 3207 Halliday, 2d west.

FURNITURE—Entire contents, separately. 6436 Alamo, 1st E; immediately. Dealers

FURNITURE—3 rooms, complete, like new, reasonable, no dealers. 5067A Lotus.

FURNITURE—Big sale; used furniture; odds, ends, everything. 3874 Easton.

FURNISHINGS—Lovely; 4 rooms, separately; Gabler piano. 727A Academy.

GAS RANGE, $29.75
New table top, fully insulated, with regulator. SPECIALTY, 1017 Franklin.

GAS Ranges, $5 up; Bungalows and Combinations, $12. SLOAN'S, 1167 HODIAMONT.

GAS RANGE—Magic Chef, $35; like new. 3703 Neosho.

GAS RANGE—Table top; white porcelain; $29.75. Thuner, 3844 S. Broadway.

GAS RANGE—Magic Chef; floor sample. General, 2900 S. Jefferson.

SPECIAL 3-DAY SALE

MON., TUES. & WED. For Thanksgiving Brides

$395 Value

3 ROOMS

Furnished Complete With Floor Coverings

E. Z. TERMS $149.50 E. Z. TERMS

All New Furniture



Living Room Suite, Beautiful Silk Mohair, Occasional Table, End Table, 9x12 Rug, 3 beautiful Lamps, Bedroom Suite; Chest, Vanity, Bed Spring, Comfortable Mattress, 9x12 Felt-Base Rug, 5-Pc. Breakfast Set, Gas Range, Utility Cabinet, 9x12 Rug, Dishes, Silverware. E-Z TERMS.

ERWIN FURNITURE CO.

1001-5 Franklin Open Nites

DAU'S SPECIALS For This Week

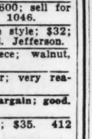
2-Pc. Living-Room Bent-Cane Suites, low as	$5.95
2-Pc. Bed-Davenport Bent-Cane Suites, low as	$9.75
3-Pc. Bed-Davenette Leather Suites, low as	$5.95
Odd Leather Davenettes, low as	$2.00
Odd Velour Davenports, as low as	$4.95
Lot of Odd Rockers, Chairs left from living-room and davenette Suites, low as	$1.99
Combination Bungalow Gas Ranges and Heaters at Greatly Reduced Prices!	
Radios, reconditioned, cabinet or console models, as low as	$3.95

WE GIVE EAGLE STAMPS

DAU'S
EXCHANGE STORE
2021 CASS AVE.

YOU CAN NOW AFFORD A BEAUTIFUL

INTERNATIONAL OIL BURNING CIRCULATOR



$5 Down Payment Balance Easy Monthly Payments.

HEATS 3 ROOMS

Clean, Safe, Economical. Beautiful Porcelain, Walnut Grained. Uniform heat maintained day and night without attention.

PROSSERS
4706 EASTON FOrest 1897

GAS STOVE—And combination range, $6. HOLLAND, 1633 S. Broadway.

GAS RANGE—Norge, new, sacrifice. Holland, 1633 S. Broadway.

GAS RANGE—Quick Meal; good condition. Colfax 4367J.

GAS Ranges—Quick Meal—Kornblum, 4510-16 Easton $8.75

GAS RANGES, $24.50
New table top; all porcelain. KORNBLUM, 4510-16 Easton. Open Nites.

GAS RANGE—Ivory and blue; side oven; $8. 5023 Enright.

GAS RANGE—Quick Meal; high oven; gray; perfect. LaClede 2406.

GASOLINE STOVES — Instant lighting; repairs, parts. Windhorst, 3341 Market.

GENERAL ELECTRIC refrigerator, Magic Chef range, Hotpoint roaster, Hotpoint washer, all like new. 5069 Delmar. Stanley.

HEATERS—Used circulating and radiant type, in good condition; very cheap. SOUTH END HARDWARE, 2861 Gravois. FR. 4044.

HEATING STOVES—Large size, $5-$6. Gibbons, 3017 Washington.

HEATERS—$3.50; circulators, $11; cook stoves; $12. Pastel, 4366 Manchester.

HEATER—Water tank, kitchen heater. After 4:30. 1501 Mallinckrodt.

HEATER—3-room circulator. Call 4917 Plover.

HEATERS — Black and circulators, bungalow, combination and gas range. Gravois Furniture Co., 2301 Gravois.

IRONER—Simplex, almost new. ROsedale 4780.

KITCHEN HEATER—And Quick Meal gas range. 6906 Normandale.

KITCHEN HEATER—White porcelain, bargain, like new, $12. 2214 Farrar.

LIVING-ROOM SUITE—Custom made; American Oriental rug, 9x12. 4737 Virginia, Apt. 7.

LIVINGroom Suite, New; Bargain $39.75 Kornblum, 4510-16 Easton.

LIVING ROOM, bedroom suites, complete. FO. 4131, mornings, evenings.

LIVING-ROOM SETS, $15, $25, $35. SLOAN'S, 1167 HODIAMONT.

LIVING ROOM SUITE—Red mohair, makes bed. General, 2900 S. Jefferson.

DINING ROOM—Hepplewhite; solid mahogany; $30. Meyer, WY. 0992.

LIVING-ROOM SUITE — Modernistic, 8 months old; cheap. 2860 McNair.

LIVING ROOM SET—Like new, cheap. 1206 Tower Grove av.

LIVING ROOM SET—3-piece; baby bed. 5220 Palm.

LIVING-ROOM and breakfast set. 3624A Shenandoah. GRand 2752.

LIVING—Dinette, bedroom, kitchen, Magic Chef; like new. 1432A Hodiamont.

LIVING-ROOM SUITE—Makes bed; $15; bargain. Wagner's, 201 S. Jefferson.

LOVE SEAT—Cherry, Victoria. 9711 Hawthorne, Overland.

MAHOGANY DRESSER—And slight bed; reasonable. CA. 3415R. 7350 Amherst pl.

MUST sell today, will sacrifice, 3 complete bedroom suites, two 9x12 velvet rugs, dining-room set, two reflector floor lamps, occasional table, end table, rocking chairs, new G. E. electric sweeper; 1 to 6 p. m. Sunday. 226 N. Boyle, third floor south.

OIL CIRCULATORS, $19.75
New Florence, duo-therm, International. KORNBLUM, 4510-16 Easton. Open Nites.

OIL HEATERS, $19.75
New and used, Florence duo-therm, International. SPECIALTY, 1017 Franklin.

OIL-BURNING HEATER—Florence oil-burning range, white enamel sink; call evenings. 5206 Cote Brilliante.

ORIENTAL RUG—Kermanshah, no dealers. FR. 0750.

PLAY PEN—Baby's, and Taylor Tot, like new. 7516 Forsythe.

QUICK MEAL WHITE ENAMEL—Bargain. Call after 3 p. m., 1829A Warren.

QUICK MEAL—White enamel, table top, gas, $50. EVergreen 7733.

RANGE—Large, blue, gas, $17. 5251 Pauline pl.

RUGS RUGS RUGS
Hundreds, different sizes and qualities; biggest stock of used rugs in St. Louis, to suit your purse. Asleo, 3432 Lindell.

RUG—Lady must sacrifice beautiful American Oriental; approximately 9x12; excellent condition; $30. NE. 1600, Apt. 300.

RUGS—Day bed, kitchen cabinet; set of dishes. 5527 Vernon.

RUG—Beautiful Turkish Oriental 9x18 like new; sacrifice. 4706 Westminster.

RUGS—Gulistan, 11'3"x18', 11'3"x15', 6' x9'; excellent condition. A. J. Schlueter, 7327 Westmoreland.

RUGS—Studio couch, lounge chair, coffee table, sacrifice. CLARK, FR. 0337.

RUGS—Velvet; $19.50; like new. BEN LANGAN STORAGE, 5201 DELMAR.

RUG—Lovely, genuine Chinese, 9x12, like new, no dealers. 5212 Winona.

SILEX COFFEE MAKER—And heating plate; new; 8 cups; $5. GR. 4269.

SEWING MACHINE—Electric console, $35. Hoover vacuum cleaner, $19.50. 6838 Grove av., Pine Lawn.

SPECIAL this week, bedroom, dining room set, complete. Langan-Taylor, 4914 Delmar.

SPINET—Mahogany desk; 2 consoles; bargain. FO. 9526.

STOVES—Used, 50, assorted, coal, oil and gas; guaranteed; some $5. Wagner's, 201 S. Jefferson.

TABLECLOTHS—3, large, and napkins; lounge chair, dishes, marble top table; odds and ends. 1536 McCausland.

TWIN BEDS—Studio couch, dresser, reasonable. 5141 Cabanne.

TWIN BEDS—Studio couch, dresser; reasonable. 5141 Cabanne.

VACUUMS—All makes, Hoover, Eureka included, completely rebuilt, for only $3.95; bring this ad. Fine Electric, 927 Pine. CH. 5666.

VACUUM—Hoover, like new, salesman must raise cash, terrific sacrifice. De Soto Hotel, room 1426. CE. 8750, Sunday.

VACUUM—Eureka, like new, must sell. Cordes, MU. 2328, 5567 Palm.

VACUUM—Hoover, completely rebuilt, like new, sacrifice. Cordes, MU. 2328.

VACUUM—Electrolux, attachments; perfect condition. QUEENS, MU. 7634.

VACUUM—Eureka; must sell; $5. MUlberry 7420.

VACUUM—Electrolux, attachments; $15. 2014 Mallinckrodt, Stanley.

VACUUMS—Premier, $3; Airway, $6; Eureka, $6; Hoover, $8. 4119 Gravois.

WASHERS—Apex, $5; ABC, $6; G.-E., $10; Easy, $12; Maytag, $20. 4119 Gravois.

WASHERS — Maytag, Easy, ABC, Thor, $15 up. Gaertner, 3521 N. Grand. FREE HOME DEMONSTRATION.

WASHER—Maytag, floor sample; bargain. General, 2900 S. Jefferson.

WASHER—Porcelain tub; good condition; sell cheap. 4938 Leahy.

WASHING MACHINE—Easy; good condition; must sell. 4428 Anderson.

WILL SACRIFICE beautiful 8-piece dining suite, bedroom suite, practically new living room sofa and 2 chairs, miscellaneous household articles. Inquire 6048 Maple.

Antiques

THREE-PIECE antique living-room suite, $25. Two miles west of Fenton, Mo., on Highway 30. Also Atwater Kent battery radio. Mrs. T. Grabow, R. 1, Valley Park, Mo.

ANTIQUE MARBLE MANTLES—Beautiful designs. Marble tables, glass. 3635 Laclede.

ANTIQUE Napoleon bed and dresser; walnut; reasonable. PA. 1490.

Antiques

ANTIQUES — Large selection of unusual pieces; real bargains.
MISSOURI, 2009 Delmar. (Open Mon. to 9)

ANTIQUES—Reasonable. Open 10 a. m. to 9 p. m., week days. 3417 Gravois.

AUTOMATIC REFRIGERATORS

ELECTRIC REFRIGERATOR—Kelvinator, 6 cu. ft., 2 years old, excellent condition, $115. WYdown 0252.

FRIGIDAIRE — Kelvinator, Westinghouse, General Electric, Norge, Grunow, Coldspot, others low as $45; floor samples; reconditioned; guaranteed.
GAERTNER ELECTRIC, 3521 N. Grand.

FRIGIDAIRE—Kelvinators, others, many bargains; new, used. Parsons, 5179 Easton.

FRIGIDAIRE—7310 LINDELL. MR. CALLAHAN.

FRIGIDAIRE—Perfect, $59.50.
SHOWBOAT, 3004 S. Jefferson.

KELVINATOR—5 cu. feet; all porcelain; like new; sacrifice, $65. ST. 3077.

SEWING MACHINES

BARGAIN dropheads, $6.50 up; console electric, $25 up, 2903 Cherokee.

ELECTRIC SEWING MACHINE—Portable, $15. 7933 N. Broadway.

HEMSTITCHER—In excellent condition; $50. 3615 Penrose.

SINGERS, $5, $10, $15; electrics; repairing. 3773 West Florissant.

SINGERS and others, $5 up; electric; repairing. 3722 S. Broadway.

SINGER consoles and portables; bargains; $24.50 up. Parsons, 5179 Easton.

ELECTRIC PORTABLES—$12 up; Singer console, slightly used. 4629 Easton.

RECONDITIONED Singers. Singer Sewing Machine Co., 408 N. 6th. CH. 3529.

HOUSEHOLD GOODS WANTED

FO.6219 Beds, Dressers, Chifforoles, Pianos, Rugs, Contents Flats, Dwellings. Call any time.

FURNITURE Wtd.—Badly, all kinds; large or small lots. FR. 0860.

HOUSEHOLD GOODS WANTED

Need Furniture Badly
High prices paid for used furniture, in lot too large or small. CALL US.
GARFIELD 6228
Sunday and Evenings, Call CAbany 5294.

Furniture Wanted Badly
All Kinds Contents Flats, Dwellings Desks and Office Fixtures
MOUND CITY, CH. 5394

WE PAY TOP CASH PRICES
for all or part contents of homes, flats, apartments, offices, pianos. Prompt service.
ST. LOUIS, FO. 8855

CASH TOP PRICES PAID
Wanted badly, all kinds furniture, stoves, flats, dwellings, offices. Prompt, courteous service.
SCHOBER, CH. 4889

Cash High Prices Paid
All kinds home and office furniture; also a-brac, cut glass, rugs, tools, books.
HORAN, EV. 9414

RO. 8866 Furniture, Rugs, Heating Stoves, Ranges, Office Furniture.

BEER STEINS Wtd.—Large tankards, with tops. Call PR. 4659.

CASH Paid for Used Furniture, Stove contents dwellings. PA. 6175.

ACE buys rugs, furniture, large or small lots; exchange moving. EV. 8168.

HIGH PRICES PAID FO. 1892 BY PROSSER

BUSINESS CARDS

PART FOUR.

Marriage Licenses Births Recorded Burial Permits

MARRIAGE LICENSES.

Norvel H. Luethans — 6344 Lucille
Ruth C. Dickhaut — 4159 Penrose
George M. Knepper — 3729A N. 25th
Frances V. Pawley — 4654A Green
Anthony E. Kreinest — 1538 S. 7th
Henrietta Frederickson — 2205 Shenandoah
Theodore Boehler — 4119 Potomac
Hilda Barthel — 2657 Nebraska
Charles K. Jesse — 6209 Hancock
Catherine E. Barnes — 6526 Smiley
James Thomas Rothery — 6543 Smiley
Marion Rose Sullivan — 6734 Arsenal
Vincent J. Wiedemann — 3157 N. Vandeventer
Lottie Konarzcowski — 1459 Benton
Victor Perta — 9243 Manchester
Marie Barbara Kuehner — 7421 Pennsylvania
George Besch — 6712 Minnesota
Pearl Holtmann — 545 Eller
Frank Krshul — 4839 Oldenburg
Anna B. Jurzvich — 5953 Lalite
Thomas R. Clark — 4526 Page
Mrs. Jessie Clark — 3866 Utah
Angelo J. Giacin — 2723 Macklind
Clara A. Schnorbus — 5427 Arsenal
Raymond Henry Lutker — 3121 Texas
Wilma Stella Erkert — 3218A Utah
James J. Otto — 5532 Gilmore
Marie A. Fitzgerald — 4420A Farlin
Michael Stricker — 1810 S. 7th
Amelia Hinderberger — 1815 S. 7th
Leo F. Flotron — 6587 Bradley
Marian Belcher — 3948 McPherson
Roger W. Kent — 4336 Garfield
Daisy Wilma Gregory — 3129 Rutger
Ralph R. Cameron — 2916 Miami
Florence G. Dell — 5307 Geraldine
Otto A. Kalodgis — 5116A Maffitt
Edna Dower — 5664 Hebert
Will Dunbar — 2730A Clark
Mrs. Elnora Henderson — 3311 Lucas
William V. Mason — 5901 Scanlan
Rose M. Hans — 3214 Michigan
Pasquale Bilello — Brooklyn, N. Y.
Girolama Fucaloro — 5039 Cates
Robert G. Dolan — 4217W Evans
Estelle Stanley — 4123 Page
Richard Woltjen Jr. — 4446A Castleman
Virginia B. Magnon — 3854 DeTonty
Clair M. Young — Park Hotel
Mrs. Marie C. Mixell — Peoria, Ill.
Lois Sliepen — 1527 Aubert
Susan Mae Barrett — 1420 Aubert
Theo R. Keay — 3441A N. 14th
Virginia J. Shattuck — 5541 Gilmore
Tillman E. Keay — 2015A N. 10th
Nova Shattuck — 5541 Gilmore
Martin J. Kelly — 7832 Elton
Elizabeth Chase — 8109 Gravois
James M. Cronin — 4936 Labadie
Marion V. Laughlin — 3241 Portis
Ralph T. McGlauthen — 5325 Terry
Barbara C. Dieckmann — 6119 Alaska
Alfred Ireland — Maryland Heights
Zola Bagby — 1002 Morrison
John G. Fogelbach — 4121 Alma
Ethel E. Ahner — 3643 Pennsylvania
John H. Kunkel — St. Louis County
Viola J. Baebler — St. Louis County
Kenneth H. Grant — 5904 Enright
Elisabeth M. Schenk — 1431 Hamilton
Mike W. Frenzel — 2126 Wyoming
Emilia L. Frieo — Maplewood
Joseph A. Pelch — 704 Allen
Anna M. Blanda — 1904 Allen
Matt Baumann Jr. — 7813 Clevedon
Marie A. Hartmann — 4435 San Francisco
Delbert E. Hindle — 4008 Dryden
Mildred J. Peterson — 4014 Dryden
Francis Leroy Potts Jr. — 3954 Cottage
Loretta A. O'Brien — 3021 N. Sarah
Frank Edward Rowe — 131 Lumbard
Ruby Adams — 1430 Madison
Ambrose Jerce — University City
M. Eleanor Brennan — 5315 Wabada
Robert W. Fitzgerald — 2758A Armand
Lillia M. Herbst — 3513 S. Jefferson
Mark K. Weber — 4515 Morganford
Elvira M. Wodraska — 4452 Nebsho
Otto Selby — 318 Geyer
Angela Ulrich — 3223 Pestalozzi
Robert C. McDuffie 3304A N. Fourteenth
Grace M. Eichenauer — 2900 Dodier
Vincent Fels — St. Louis County
Mildred Guhe — St. Louis County
John Redding — Kirkwood
Margaret Esther Ockermann — Webster Groves
Joseph Harry Stiens — 5602 Jennings
Elizabeth Catherine Leiding 3507A St. Louis
John H. Held — 3328 S. Ninth
Josephine M. Graegorczyk — 931 Withnell
Sam Grana — 5314 S. Southwest
Margaret Lauman — 4957 Arsenal
Ralph L. Devereaux — 3002 Osage
Martha Donnelly — 3733A Virginia
A. J. Burk Ryon — 2204 Salisbury
Dorothy Hazel McGennis 2308 North Market
Earl F. McDonald — 3216 Park
Dorothy Reininga — 3305 Winnebago
Russell C. Roques — Affton
Elvira M. Ziegler — 4839 Gardenville
Daniel R. Weaver — 313 Antelope
Marie Ian — St. Louis County
Elmer G. Gundel — 3315A Magnolia
Mrs. Uva E. Horstmeyer — 4130 McRee
John B. Jones — 8529A S. Broadway
Mathilda Dieckmann — 3647 Upton
Jessy Hahn — 3000 Shenandoah
Sophie Marienbach — 2117 Nebraska
Ervin Coleman — 1213 Park
Fay McDonald — 1227 Morrison
Bernard E. Nenninger — 4240 Beethoven
Maxine L. Binns — 6344 Hoffman
Henry C. Wallace — Marionville, Mo.
Ruth E. Linn — Aurora, Mo.
Ralph B. Bury — 5150 Ashland
Elsie E. Wiget — 5855 Elmbank
Joseph E. Hartl — 5024A Eleanore
Grace Carson Thayer — 5316 Savoy ct.
Hal Lindle — 1754 Simpson pl.
Hilda Schwable — 4208 Beethoven
William G. Obermark — 3664 Page
Mary O'Sullivan — 5763 Wabada
Ward M. McBride — 3913 N. 9th
Dolores S. Niehaus — 2116 Warne
William E. Sullivan — 6734 Arsenal
Madge A. Raleigh — 6212 Odell
Lee F. Wilmering — 2633A Hebert
Catherine L. Stevens — 3325 N. 21st
Ralph Pilosky — 3428 N. 11th
Anna Taschler — 3422A N. 11th
Thomas F. Gundiff — Washington, D. C.
Marjorie C. Brodigan — 5479 Labadie
Phillip Fred Buettner — 2618 S. 12th
Phyllis Louise Meyer — 3673 Montana
August Landgrebe — 3500 Illinois
Bertha Biel — 3309 Salena
John D. Donaldson — 2222 Franklin
Mildred Washington — 3508 Pine
Theresa Dokes — 2923A Lucas
Florence Person — 2923A Lucas
Charles Grob — Baldwin, Ill
Violet Calvert — Marissa, Ill
Robert L. Vance — St. Louis County
Margaret M. Mac Kay — St. Louis County
Kenneth Guy — 5132 Cates
Ruth Buckley — Overland
Elmer H. Meisinger — 4920 Loughborough
Mildred J. Stengel — 5514 Holly Hills
Edwin R. Cleveland — 1775 Nicholson Pl.
Norma Schmierbach — 4006 Coldeman
Robert D. Johnson — University City
Mary V. Carter — 6143 Suburban
Stanley Broniszewski — 2614 St. Louis
Josephine Janczewska — 2717 S. Tenth
John W. Anderson — 5722 Page
Eva Bernice McCuddy — 2714 Hanley Rd.
Robert Lee Chasten — Arcadia, Mo.
Irene Kuhn — Arcadia, Mo.
George H. Timpe — 4660 St. Ferdinand
Mary E. Thomas — 5132 Palm
Frank Leland Carpenter — 1496 Stewart Pl.
Harold G. Roediger — 4169 N. Euclid
Ruth L. Koeller — 4140A Labadie
C. R. Osborne Jr. — 6620 Hancock
Mrs. Jackson — 2039 Maury
Lawrence Kreinheder — 3316 S. Jefferson
Ruth Neely — 3300 Texas
Joseph G. Dorris — East St. Louis
Mrs. Helen Tweedy — East St. Louis
George F. Tolles — 707 Bittner
Thomas McDonald — 7818 Hall
Clement H. Miller — 4311 N. Twentieth
Thomas A. Kern — 4420A Kosuth
Joseph G. Mathi Jr. — 3723 Hydraulic
Joseph Reitman — 5866 Maffitt
Mary J. Strassner — 1305A Warren
Mrs. H. Ziegler — 3021A N. Twenty-third

INDEX TO ADS THIS SE...

Agents—M... Board — Business C... Business F... Business W... Business G... Canvassers Childrens W... Coal and C... Education Help Wante... Help Wante... Lost and f... Motor and ... Partners — Professiona... Public Not... Rooms — Roommate... Rooms Wa... Salesmen — Saleswome... Situations ... Special Not... Swaps — Watches an...

Joseph Sutter — Mary J. Hodak — Leo McMahon — Jennie Elliott — Claude Madison — Elizabeth Spur... Burton Sofias — Mae Belle Jon... George Frederi... Henrietta L. H... Fred C. Schnell... Dorothy H. Re...

Glenn Shanholt... Pauline Crawfo... Kenneth L. H... Violet B. Wile... Lester J. Dun... Loretto Harriso... Harry Blaisdell... Anna Margaret... Glen White — Katherine Woo... Sidney A. Litt... Margaret Weis... Mark J. Reiff... Frances Griffin... George Strehl, ... Leon Munson, ... Emma Schneider... Marjorie C. Brodigan... Harman C. Goeb... Carrie B.

D GOODS FOR SALE

g Brandt's
NIVERSARY

'S for the Radio Buyer
o Pay . . . $100
LCO



A LEADER
HE $100.00 CLASS
sually Offered at
$74.95
OW ONLY...
$59.95 and your old Radio

ARANTEED
ot satisfied we will
e within 7 days.

PHONE
CHestnut 9220 for
DEMONSTRATION

TUES. AT MANNE'S
TORY SALE



2-Pc. BED-DAVENPOUT OUTFIT
assive bed-davenport, ep roomy club chair e match; fine occasion- chair, 2 tables, mart lamps with hades, magazine rack. rare value —
$49



Boudoir Chair $4.45



Bedroom
49
Cedar Chest — $11.45

ANNE'S
5615 DELMAR BLVD.

BUSINESS CARDS — CLASSIFIED — ST. LOUIS POST-DISPATCH — ADVERTISING — ROOMS and BOARD

PART FOUR. ST. LOUIS, SUNDAY MORNING, NOVEMBER 21, 1937. (C) PAGES 1—6D

Marriage Licenses
Births Recorded
Burial Permits

MARRIAGE LICENSES.

Otto H. Luethans — — 6344 Lucille
Harry C. Dickhaut — — 4159 Penrose
Harry M. Knepper — — 3729A N. 25th
Edward V. Pawley — — 4654A Greer
Sidney E. Kreinest — — 1538 S. 7th
Frederick Frederickson — 2205 Shenandoah
Wilbur Boehler — — 4119 Potomac
Harry Barthel — — 2657 Nebraska
Charles K. Jesse — — 6209 Hancock
Osborne E. Barnes — — 6526 Smiley
Alvin Thomas Rothery — — 6543 Smiley
Marion Rose Sullivan — — 6734 Arsenal
Edward J. Wiedemann — 3157 N. Vandeventer
Stella Kmarzewski — — 1459 Benton
Oliver Perta — — 9243 Manchester
Mary Barbara Kuehner — — 7421 Pennsylvania
George Rauch — — 6712 Minnesota
Pearl Holtmann — — 545 Eller
Frank Krshul — — 4839 Oldenburg
Frank R. Jurzvich — — 5953 Lalite
Thomas R. Clark — — 4526 Page
Ida Jessie Clark — — 3866 Utah
Joseph J. Glacin — — 2723 Macklind
Clara A. Schnorbusch — — 5427 Arsenal
Clemons Henry Lutker — 3121 Texas
Velma Stella Erkert — — 3218A Utah
Ernest D. Otte — — 5532 Gilmore
Harold A. Fitzgerald — — 4420A Farlin
Michael Stricker — — 1810 S. 7th
Amelia Hinderberger — — 1815 S. 7th
Leo F. Flotron — — 6587 Bradley
Marian Beicher — — 3948 McPherson
Roger W. Kent — — 4336 Garfield
Dolly Wilma Gregory — — 3129 Rutger
Ralph Cameron — — 2916 Miami
Walter G. Dell — — 5307 Geraldine
Otto A. Kalodzie — — 5116A Mafflitt
Zella Dover — — 5664 Hebert
Vic Denber — — 2730A Clark
Mrs. Elnora Henderson — — 3311 Lucas
William V. Mason — — 5901 Scanlan
Lillian Hann — — 3214 Michigan
Nicholas Sillello — — Brooklyn, N. Y.
Rosanna Fucaloro — — 5039 Cates
Robert G. Dolan — — 4217W Evans
Lucille Stanley — — 4123 Page
Richard Woltjen Jr. — 4446A Castleman
Ruth R. Magnon — — 3854 DeTonty
Chas. M. Young — — Park Hotel
Mary Marie C. Mixell — — Peoria, Ill.
Joseph Stepen — — — 1527 Aubert
Mary Mae Barrett — — — 1420 Adelaide
Peter R. Keay — — — 3441A N. 14th
Virginia V. Shattuck — — 5541 Gilmore
Peter R. Keay — — — 2015A N. 10th
Virginia V. Shattuck — — 5541 Gilmore
Martin J. Kelly — — — 7832 Elton
Elizabeth Chase — — — 8100 Gravois
Lillian M. Cronin — — — 4936 Labadie
Steven V. Laughlin — — — 3261 Portis
Ruth McGlauthen — — — 5325 Terry
Barbara C. Dieckmann — — 6119 Alaska
Alfred Ireland — — Maryland Heights
Ruth Bagby — — — 1002 Morrison
John G. Forelbach — — — 4121 Alma
Ethel E. Ahner — — 3643 Pennsylvania
John H. Kunkel — — — St. Louis County
Ruth J. Baebler — — — St. Louis County
Dorothy M. Grant — — — 5904 Enright
Elizabeth M. Schenk — — 1431 Hamilton
Edgar W. Frenzel — — 2126 Wyoming
Angelo L. Price — — — Maplewood
Joseph A. Felch — — — 704 Allen
Leroy W. Blanda — — — 1904 Allen
Louis Baumann Jr. — — 7813 Cleveden
Dora Baumann — — 4435 San Francisco
Harold E. Hindle — — — 4008 Dryden
Andrew A. Peterson — — — 4014 Dryden
Frank Leroy Potts Jr. — 3954 Cottage
Lloyd A. O'Brien — — 3021 N. Sarah
Frank Edward Rowe — — 131 Lombard
Rose Adams — — — 1420 Madison
Ernest Jerome — — University City
M. Eleanor Brennan — — — Labadie
Robert W. Fitzgerald — — 2758A Armand
Willis M. Herbst — — 3513 S. Jefferson
Frank K. Weber — — 4515 Morganford
Elvira M. Wodrasza — — 4452 Neosho
Otis Bailey — — — 318 Geyer
Angela Ulrich — — — 3223 Pestalozzi
Robert C. McDuffie 3304A N. Fourteenth
Grace Silver — — 2900 Dodier
Clement Tely — — — St. Louis County
Mildred Gube — — — St. Louis County
Jean Redding — — — Kirkwood
Margaret Esther Ockermann — Webster Groves
Joseph Harry Stiens — — 5602 Jennings
Mary Catherine Leiding 3507A St. Louis
John H. Held — — — 3328 S. Ninth
Josephine W. Gregorczyk — 931 Withnell
Ann Grana — — — 5314 Southwest
Margaret Lauman — — 4957 Arsenal
Ralph L. Devereaux — — — 3002 Osage
Martha Donnelly — — — 3733A Virginia
H. Burg Ryon — — — 2204 Salisbury
Dorothy Hazel McGennis 2308 Nebraska
Earl E. McDonald — — — 3316 Park
Dorothy Reininga — — — 3305 Winnebago
Russell C. Roques — — — Affton
Elvira M. Ziegler — — — 4839 Gardenville
Daniel R. Weaver — — — 313 Antelope
Ruth Im — — — St. Louis County
Elmer G. Gundel — — — 3315A Magnolia
Mrs. Uva R. Horstmeyer — — 4130 McRee
John B. Jones — — — 8529A S. Broadway
Mathilda Dieckmann — — — 3647 Upton
Jessy Hahn — — — 3000 Shenandoah
Elvira Meriesbach — — — 2117 Nebraska
Erwin Coleman — — — — 1213 Park
Fay McDonald — — — — 1227 Morrison
Bernard E. Nenninger — — 4240 Beethoven
Maxine L. Binns — — — 6564 Hoffman
Henry F. Wallace — — — Marionville, Mo.
Ruth E. Linn — — — — Aurora, Mo.
Ralph B. Drury — — — 5150 Ashland
Ruth M. Wiget — — — 5855 Elmbank
Joseph E. Hartl — — — 5024A Eleanore
Grace Carson Thayer — — 5316 Savoy ct.
Hal Lindle — — — 1754 Simpson pl.
Hilda Schwable — — — 4208 Beethoven
William G. Obermark — — — 3664 Page
Mary O'Sullivan — — — 5763 Wabada
Lloyd M. McBride — — — 3913 N. 9th
Dolores R. Niehaus — — — 2116 Warne
William E. Sullivan — — — 6734 Arsenal
Madge A. Raleigh — — — 6212 Odell
Alfred P. Willmering — — 2633A Hebert
Catherine L. Stevens — — 3325 N. 21st
Joseph Pilolski — — — 3428 N. 11th
Anna Taschler — — — 3422A N. 11th
Thomas F. Cundiff — — Washington, D. C.
Marjorie C. Brodigan — — 4479 Labadie
Philip Fred Buettner — — 2618 S. 12th
Louise Louise Meyer — — 3673 Montana
August Landgrebe — — — 3500 Illinois
Bertha Riel — — — 3309 Salena
John D. Donaldson — — — 2222 Franklin
Mildred Washington — — — 3505 Pine
Pleas Dokes — — — — 2923A Lucas
Florence Person — — — 2923A Lucas
Charles Grob — — — — Baldwin, Ill
Violet Calvert — — — — Marissa, Ill
Robert L. Vance — — — St. Louis County
Margaret M. Mac Kay — — St. Louis County
Kenneth Guy — — — — 5132 Cates
Ruth Buckley — — — — Overland
Elmer H. Meisinger — — 4920 Loughborough
Edward J. Stengel — — — 5514 Holly Hills
Edwin R. Cleveland — — 1775 Nicholson Pl.
Norma Schmierbach — — — 4006 Castleman
Robert D. Johnson — — — University City
Lola V. Carter — — — — 6143 Suburban
Stanley Broniszewski — — 2614 St. Louis
Josephine Janczewska — — 2717 S. Tenth
John W. Anderson — — — 5722 Page
Eva Bernice McCuddy — — 2714 Hanley Rd.
Robert J. Chasten — — — Arcadia, Mo.
Hazel Irene Kuhn — — — Arcadia, Mo.
George H. Timpe — — — 4660 St. Ferdinand
Dorothy E. Thomas — — — 5132 Palm
Frank Leland Carpenter — 1496 Stewart Pl.
Mary E. Andru-Kaitis — — 4835 Anderson
Harold G. Roediger — — — 4169 N. Euclid
Emil J. Koeller — — — — 4140A Labadie
W. T. Osborne Jr. — — — 6620 Hancock
Wilma Jackson — — — — 2039 Maury
Lawrence Kreinheder — — 3316 S. Jefferson
Ruth Neely — — — — — 3300 Texas
Joseph G. Dorris — — — East St. Louis
Mrs. Helen Tweedy — — East St. Louis
George F. Tolles — — — — 707 Bittner
Irene McDonald — — — — 7818 Hall
Everett H. Miller — — — 4311 N. Twentieth
Ruth A. Kern — — — — 4420A Kossuth
Adolph G. Mathi Jr. — — 3723 Hydraulic
Gladys Reitzman — — — 5866 Maffitt
Fred J. Strassner — — — 1305A Warren
Ida H. Ziegler — 3021A N. Twenty-third

INDEX TO CLASSIFIED ADVERTISING IN THIS SECTION. SERVICE

	Page
Agents—Men	3
Board	3
Business Cards	2
Business Personals	2
Business for Sale	4
Business Wanted	4
Business Opportunity	4
Canvassers and Solicitors—Men	3
Children Wtd.—to Board	4
Coal and Coke	2
Education	1
Help Wanted—Men and Boys	3
Help Wanted—Women, Girls	3
Lost and Found	1
Motor and Bus Travel	1
Partners	3
Professional	2
Public Notices	1
Rooms	4
Roommates	4
Rooms Wanted	4
Sales'men	3
Saleswomen	3
Situations Wanted	2
Special Notices	1
Swaps	1
Watches and Jewelry	2

Joseph Sutter — — — 2222 S. Twelfth
Mary J. Hodak — — — 2220 S. Twelfth
Leo McMahon — — — Teutopolis, Ill.
Jennie Elliott — — — Montrose, Ill.
Claude Madison — — — 6330 Wagner
Elizabeth Spurlock — — 4173A Enright
Burton Sofias — — — Ottawa, Ill.
Mae Belle Jones — — — Decatur, Ill.
George Frederick Uhl — — — St. Louis
Henrietta L. Hooper — — Ridgely, Tenn.
Fred C. Schnell — — — 4855 Beasie
Dorothy H. Reber — — — 4026 Arsenal

AT CLAYTON.

Glenn Shanholtz — — — 2711 Arlington
Pauline Crawford — — — 2262 Blendon
Kenneth L. Houston — — — Wellston
Violet B. Wiley — — — — Wellston
Lester J. Dunker — — — — Clayton
Loretto Harrison — — — University City
Harry Blaisdell — — — 1719A Union
Anna Margaret Nikels — — Pine Lawn
Glen White — — — — 3437 Vista
Katherine Wood — — — — 3431 Vista
Sidney A. Littmann — — Richmond Heights
Margaret Weiss — — — University City
Mark J. Reiff — — — — Valley Park
Frances Griffin — — — Valley Park
Kenneth Gurney — — Springfield, Mass.
Violet Milne — — — Webster Groves
Carl West — — — — Ferguson
Lena Holland — — — Maryland Heights
James Falker Jr. — — — Kirkwood
Carmen Oswald — — — Kirkwood
Herman C. Zuhone — — St. Johns Station
Carrie B. Goodbert — — 5653 Vernon
Frank R. Hefner — — — Wellston
Jeanette Smith — — — Pickneyville, Ill.
Joseph C. Rabe — — — 1040 Lami
Frances Lestick Annis — — 1040 Lami
George Stegmann Jr. — — 6737 Idaho
Emilia Vago — — — 6737A Idaho
Fred Rehning Jr. — — — Normandy
Frances Titus — — — Charleston, Ill.
Andrew Shepperd — — Richmond Heights
Lucille Isby — — — Richmond Heights

BIRTHS RECORDED.

(If a birth does not appear in this column within two weeks, the Health Department asks that parents request physician to send a record to the Bureau of Vital Statistics, 10 Municipal Courts Building.)

BOYS.

W. and B. Alexander, 1120 N. 15th.
J. and E. Freeman, 3930 Enright.
J. and M. Wilson, 2208A N. 10th.
J. and M. Costello, 5613 St. Louis.
G. and J. Clemens, 1310 Shenandoah.
C. and F. Mohrmann, 3905A Parnell.
J. and L. Harrison, 3732 Ohio.
L. and J. Fischer, 2234 Nebraska.
R. and H. Silver, 5560 Clemens.
R. and M. Tolle, 5610 Enright.
J. and K. Ryan, 5226 Bancroft.
J. and B. Dean, 1109 S. Kingshighway.
C. and M. Leonard, 5214 Highland.
H. and L. Werner, 2847 Lafayette.
E. and J. Gomes, St. Louis County.
J. and J. Hihn, 2601A Warren.
A. and E. Day, St. Louis County.
C. and M. Eller, 1117 Armstrong.

GIRLS.

A. and E. Frazos, 5208 Genevieve.
H. and L. Werner, 2847 Lafayette.
G. and B. Brazzell, University City.
W. and W. Walker, Maplewood.
G. and C. Glenville, 3721 Cote Brilliante.
J. and M. Rodgers, 5676 Cates.
R. and E. Harrison, 2023 Palm.
E. and I. Mudd, 4301 Potomac.
M. and D. Vigano, 5416 Reber pl.
A. and H. Partee, 4250 Swan.
A. and L. Key, 2919 Texas.
F. and L. Mohorovich, 2622 Thomas.
J. and V. Jedlicks, 6723 Vermont.
C. and J. Farina, 5257A Wilson.

BURIAL PERMITS.

Margaret Winkler, 69, 1412 Hadley. Elizabeth Reininger, 68, 723 Bittner. Cora L. Glarner, 57, 5899 Nina pl. Sophie Ehrichs, 68, 3523 Minnesota. Gloria J. Anderson, 6, East St. Louis. Elizabeth Jarvis, 73, 4457 Elmbank. Charles McKeand, 51, 5169 Cates. Viola Washington, 36, 1913 Papin. Angelina Dumpe, 66, 4585 Mary. Andrew Sveanda, 52, Christopher, Ill George Dixon, 55, 263 Prairie. Alois Pril, 75, 1813 S. 9th. John Stewart, 71, 3018 Adams. Lillie Bredehoeft, 66, 5215 Ridge. Pearl Cowan, 43, 2334 Market. Charlotte Buchholz, 64, 5602 Morganford. Clara Skiles, 60, 3816A St. Ferdinand. Carrie Ehrler, 61, 3958 Labadie. MHary Roberts, 68, 3744 Finney. Virginia B. Bartlett, 75, 4431 S. Broadway.

James Nicholson, 77, 7131 Maryland. George B. Curotto, 72, 4253A Olive. Catherine Gavigan, 63, 4927 Hooke. John Rayner, 70, 3917 Lincoln. Fred H. Walker, 1, 2027 Franklin. Amelia Chichizola, 72, 4885 Lee. Arline Doerr, 8, 3668 Robert. George Strehl, 51, 4590 Evans. Leon Munson, 32, 2336A Warren. Emma Schneider, 52, 5412 Milentz. John Meyerpeter, 46, 1500 Lafayette. Birdie Cook, 58, 3125 School. John Reeves, 48, 803A N. 20th. Herman Peick, 81, 3966A Laclede. Frank Sands, 62, 1709 S. Broadway. Johnnie French, 71, 906A Morrison.

CEMETERIES

Be Prepared . . .
SELECT YOUR LOT NOW
OAK GROVE
CEMETERY—MAUSOLEUM
ST. CHARLES ROAD at CARSON ROAD

NON-SECTARIAN
$5 and up per month buys a 6-grave lot with perpetual care in St. Louis'
MOST BEAUTIFUL CEMETERY
SUNSET BURIAL PARK
ON GRAVOIS ROAD

MEMORIAL PARK CEMETERY is convenient, non-sectarian, perpetual, peaceful, beautiful; no watery graves here; 3-grave lot $105; easy terms. EV. 2111

CEMETERY LOTS

CEMETERY LOT—6-grave, Old SS. Peter and Paul Cemetery, lot 482, section 35; ideal location, $185. Box B-145, P.-D.

OAK GROVE—6-grave; very desirable; sacrifice price $60. KI. 1746.

MOUNT HOPE CEMETERY—6-grave; sacrifice price $60. KI. 1746.

LOT—Good location, Park Lawn, cheap. CAbany 9179.

CEMETERY LOT for 5; all or half. 2208 North Market.

MOUNT HOPE—2 choice 6-grave lots; each $60. LA. 2406.

FUNERAL DIRECTORS

North

MATH. HERMANN & SON
FUNERAL DIRECTORS
FAIR AND WEST FLORISSANT
Colfax 0880

A. KRON UNDERTAKING CO.
2707 N. GRAND FRANKLIN 0200

LEIDNER FUNERAL DIRECTORS
CH. 1654 CE. 3698

CULLINANE BROS.
1710 NORTH GRAND FRanklin 1192

EDWARD R. HOWARD & SONS, 4212 ST. LOUIS. ESTABLISHED 1874.
WM. F. PASCHEDAG—Chapel service. 2535 N. Grand. FR. 2142-4743.

Northwest

STROOT & CARROLL.
4600 Natural Bridge. Colfax 0341.

South

Peetz
FUNERAL HOME
LAFAYETTE AT LONGFELLOW BLVD.
GRand 7100-7101

John L. Ziegenhein & Sons.
FUNERAL DIRECTORS
7027 GRAVOIS FLANDERS 2600

Wacker-Helderle Und. Co.
CHAPEL 3634 Gravois Av. LAclede 7575 LAclede 3634
CHAPEL 2331 S. Broadway GRand 2116 GRand 2117
Strictly Union.
PARKING IN REAR OF CHAPEL.

ZIEGENHEIN BROS.
2623 Cherokee PR. 0218

ALBERT TRAUBE.
Off. Schumacher Und. Co., 3013 Meramec.

West

JOSEPH J. QUINN,
1522 N. Grand. FRanklin 1142.
1389 Union. FOrest 7547.

CREMATORIES

VALHALLA
CREMATORY, MAUSOLEUM, CEMETERY
7600 ST. CHARLES RD. CAbany 4900

DEATHS

ALT, KATHERINE
ANTOSIAK, JOHN
AREND, SOPHIE
ARSTE, WILLIAM
BERGMANN, EMMA
BRODSKY, LOUIS D.
BUCHANAN, OCTAVIA
CHASE, SARAH ELIZABETH
CHICHIZOLA, AMELIA
COBB, CAROLINE F.
DICKSON, GEORGE T.
ECKERT, ROBERT E.
EYRAUD, MARIE D.
FALCONER, WILLIAM
FLYNN, JOHN F.
FOLMER, ANNA MARIE
GEBHARDT, HARRY F.
GLAVIN, CATHERINE
HARRIS, BERNADINE
HARTMANN, JOSEPHINE
HARTNETT, EDITH E.
HASSELMANN, ROBERT
HECKEL, ANNA C.
HENNESSEY, JOHN E. (JACK)
HOPPER, MINNIE
JARVIS, ELIZABETH.
KITZINGER, GOTTFRIED
KOMRSKA, ANTHONY
LEFEVER, MARIE
McKELLOPS, DR. LEO GREGORY
MEISEMANN, ANNIE
MEHRTENS, ELIZABETH
PELTASON, ARTHUR M.
PEREAU, LAURA H.
QUIGLEY, AGNES
ROULSTON, NETTIE K.
RUCH, ANNA M.
SCHMIDT, HENRY
SCHWENKER, CHRISTIAN
STRUBEL, BERTHA
TUCKER, CLARA VAN NORSTRAND
VAN TUYL, LYDA
WHITLEY, ARTHUR STURGEON
WILLIFORD, JOSEPH
WOLLBRINK, LIZZIE HOTTO
WORTMAN, CLARENCE C.

FOLMER, ANNA MARIE—Of Affton, Mo., entered into rest Fri., Nov. 19, 1937, 5:30 p. m., beloved wife of the late John Folmer, beloved mother of Frank, John, Nicholas, Joseph and Mrs. Kate Wolf, and our dear great-grandmother, grandmother and mother-in-law, in her 70th year.

Funeral from Stuart and Sons Chapel, 1225 Union bl., Tues., Nov. 23, 8:30 a. m., to St. Edward's Church. Interment Calvary Cemetery. Former prefect of St. Ann's Sodality of St. Edward's Parish.

St. Charles (Mo.) papers please copy.

GEBHARDT, HARRY F.—1215 Wilmington av., Fri., Nov. 19, 1937, beloved husband of Emma Gebhardt (nee Hein), dear brother of Dr. Albert A., Richard L., George V., Kathryn J. Gebhardt and Mrs. M. Mandeville, our dear uncle and brother-in-law.

Fruneral from Southern Funeral Home, 6322 S. Grand bl., Mon., Nov. 22, 10 a. m., to Bethania Cemetery.

GLAVIN, CATHERINE—4245 Clay, entered into rest Sat., Nov. 20, 1937, 5:35 a. m., dear mother of Mary Rodney, Agnes Lill, Elizabeth Horning, Geneva Sofka, William, Gus, Joe and Bernard Glavin, our dear mother-in-law, grandmother and great-grandmother.

Funeral Mon., Nov. 22, 8:30 a. m., from Drehman-Harral Chapel, 1905 Union, to Perpetual Help Church. Interment Calvary Cemetery.

HARRIS, BERNADINE—4820 Margaretta, Fri., Nov. 19, 1937, wife of the late Lawrence Harris, dear mother of Mrs. Tillie Handorf, Mrs. Lillian Mielke of Hardin, Ill., and Mrs. Laura Dillon, our dear sister, grandmother and mother-in-law.

Funeral from Peetz Funeral Home, Lafayette and Longfellow bl., Mon., Nov. 22, 2 p. m., to New St. Marcus Cemetery.

HARTMANN, JOSEPHINE—2642 Armand pl., Sat., Nov. 20, 1937, dear sister of Mrs. Theresa Jungling, Louis S. Hartmann and the late Emile Hartmann, our dear sister-in-law and aunt.

Funeral from Peetz Funeral Home, Lafayette and Longfellow bl., Tues., Nov. 23, 10:30 a. m. to SS. Peter and Paul's Cemetery. A member of Hassendeubel Corps.

HARTNETT, EDITH E.—Dear wife of John Hartnett, dear mother of Mrs. Constance Danaher, Mrs. Gladys Lax, Phyllis, Percy G., Archie H., Reginald M., Jack, Leslie B. and Godfrey Hartnett, our dear grandmother.

Services Monday afternoon, strictly private.

HASSELMANN, ROBERT — 4220A Penrose, Thurs., Nov. 18, 1937, 10:30 p. m., uncle of Mrs. Elsie Maschmeier, friend of Mrs. Margaret Robinson Jones.

Funeral from the Leidner Chapel, 2223 St. Louis, Mon., Nov. 22, 1:45 p. m. Interment St. Peter's Cemetery. Deceased was a member of Painters and Decorators Union No. 980, A. F. of L.

HECKEL, ANNA C. (nee Ameling)—3626 Natural Bridge, entered into rest Sat., Nov. 20, 1937, dearly beloved wife of the late Otto C. Heckel, dear mother of Mrs. John J. Taylor and Harry J. Heckel, our dear sister, mother-in-law, sister-in-law, grandmother and aunt.

Funeral Tues., Nov. 23, 2 p. m., from Wm. P. Pachedag's Chapel, 2825 N. Grand. Interment St. Peter's Cemetery. Deceased was a member of Ladies' Aid of Independent Evangelical Church.

HENNESSEY, JOHN E. (JACK)—Sat., Nov. 20, 1937, 3:40 a. m., devoted husband of Mary Hennessey, dear father of Mrs. Jere Sheehan, Martin G., John F., Edward F., Joseph H., Hennessey and Mrs. Maurice Dwyer, our dear grandfather, brother-in-law, uncle and father-in-law.

Funeral from residence, 1260 Purdue av. (7200 University rd., University City), Mon., Nov. 22, 8:30 a. m., to Christ the King Church. Interment Calvary Cemetery.

HOPPER, MINNIE—Sat., Nov. 20, 1937, beloved wife of Saul Hopper and dear mother of Edward Hopper.

Funeral from Berger Chapel, 4715 McPherson, Sun., 12 noon.

BEN AKIBA LADIES' AID SOCIETY.
Members please attend the funeral of Sister Minnie Hopper from Berger Chapel, 12 noon.

MRS. PAULINE POPPER, Pres.

JARVIS, ELIZABETH (nee Koehler) — 4457 Elmbank av., Thurs., Nov. 18, 1937, 10:30 a. m., wife of the late William J. Jarvis, beloved mother of Frank and Richard Jarvis, Mrs. George Pearson, Mrs. James Long and the late William Jarvis, dear mother-in-law, grandmother and aunt.

Funeral Mon., Nov. 22, 2:30 p. m., from Stroot & Carroll Funeral Home, 4600 Natural Bridge av. Interment Calvary Cemetery. Member of Olive Grove, No. 27, Woodmen Circle.

KITZINGER, GOTTFRIED—2914 Texas av., suddenly Fri., Nov. 19, 1937, beloved husband of Ernestine Kitzinger, dear brother of Aloys, Alexander, John and Julius Kitzinger, dear brother-in-law, step-father and uncle.

Funeral from Hoffmeister Chapel, 7814 S. Broadway, Mon., Nov. 22, 10:30 a. m., to National Cemetery. Member of Workmen's Sick and Death Benefit Fund, Branch No. 326, and Butcher's Union, Local No. 545.

KOMRSKA, ANTHONY—6211 Alabama av., Fri., Nov. 19, 1937, husband of the late Rose Komrska, dear father of William and Joe Komrska and Mrs. James M. Cox, dear grandfather and father-in-law.

Funeral from Southern Funeral Home, 6322 S. Grand bl., Mon., Nov. 22, 2 p. m., to SS. Peter and Paul's Cemetery.

LEFEVER, MARIE—1546 S. 24 st., asleep in Jesus suddenly Nov. 20, 1937, our dear aunt and friend, in her 88th year.

Body will lie in state at Beiderwieden South Side Funeral Home, 3620 Chippewa st., until 12 noon Tuesday. Services same day 2 p. m., Trinity Lutheran Church, 8th and Soulard st. Interment Concordia Cemetery.

McKELLOPS, DR. LEO GREGORY—Nov. 17, 1937.

Interment at Neosho, Mo.

MEISEMANN, ANNIE (nee Meyer)—5602 Michigan av., Sat., Nov. 20, 1937, 8:45 a. m., wife of the late Charles Meisemann, dear mother of Frieda Schwennesen, Annie Thieme and William Meisemann, our dear mother-in-law, grandmother, great-grandmother and aunt, in her 92d year.

Funeral from Wacker-Heiderle Chapel, 3634 Gravois av., Mon., Nov. 23, 3 p. m. Interment New Picker Cemetery.

MEHRTENS, ELIZABETH (nee Gegg)—109 E. Cartwright, Sat., Nov. 20, 1937, beloved wife of Herman Mehrtens, dear mother of Geraldine Mehrtens, dear daughter of Theresa and the late Leo Gegg, dear sister of Edna, Hilda, Leona and Leo Gegg, dear daughter-in-law, sister-in-law and aunt.

Funeral from Hoffmeister Chapel, 7814 S. Broadway. Time later.

PELTASON, ARTHUR M.—At Jefferson City, Mo., Fri., Nov. 19, 1937, beloved brother of Mrs. Samuel Hirsch, Jacob and Max C. Peltason.

Funeral from the Rindskopf Chapel, 5212 Delmar bl., Mon., Nov. 22, 10 a. m. Deceased was a member of Naphtalia Lodge No. 25, A. F. and A. M.

PEREAU, LAURA H. (nee Cash)—7443 Elm av., Maplewood, Fri., Nov. 19, 1937, 9:25 p. m., beloved wife of Savoy W. Pereau, dear mother of Mrs. Norbert E. Hayden, Donald S. and Bernadine L. Pereau and sister of E. F. Cash and Mrs. Lewis V. Stephens.

Funeral from the Croghan Funeral Home, 7146 Manchester, Mon., Nov. 22, 8:30 a. m., to the Immaculate Conception Church. Interment Sunset Burial Park.

QUIGLEY, AGNES (nee Morris)—2859 Semple av., Sat., Nov. 20, 1937, 11:30 a. m., beloved wife of Andrew Quigley, dear mother of William and the late Andrew Quigley, dear daughter of Catherine Morris, dear sister of Harry L., Ernest and the late William Morris.

Funeral from Stuart and Sons Chapel, 1225 Union bl., Tues., Nov. 23, 8:30 a. m., to St. Edward's Church. Interment Calvary Cemetery. Former prefect of St. Ann's Sodality of St. Edward's Parish.

RUCH, ANNA M.—1714 S. 7th, Sat., Nov. 20, 1937, dear sister, sister-in-law, aunt, great-aunt and great-great-aunt.

Funeral Tues., Nov. 23, 8:30 a. m., from Oscar J. Hoffmeister Chapel, Chippewa at Gravois, to SS. Peter and Paul's Church. Interment SS. Peter and Paul's Cemetery.

ROULSTON, NETTIE K.—2741 Eads av., Sat., Nov. 20, 1937, beloved wife of William C. Roulston, dear mother of Mrs. H. C. Huntoon, Mrs. M. F. Hucke and William K. Roulston, our dear grandmother.

Funeral from Peetz Funeral Home, Lafayette and Longfellow bl., Tues., Nov. 23, 2 p. m., to New Picker Cemetery.

SCHMIDT, HENRY—3122 Clifton av., suddenly Nov. 19, 1937, 6 p. m., beloved husband of the late Ida Schmidt (nee Haller).

Funeral from Wacker-Heiderle Chapel, 3634 Gravois, Mon., Nov. 22, 3 p. m., thence to Missouri Crematory. Deceased was a member of Hope Lodge No. 186, K. of P.

SCHWENKER, CHRISTIAN — Fri., Nov. 19, 1937, beloved husband of Emilie Schwenker, dear father of Charles Schwenker, dear father-in-law, uncle and grandfather.

Funeral Mon., Nov. 22, 2 p. m., from Moydell Parlors, Mississippi and Allen. Interment St. Peter's Cemetery.

STRUBEL, BERTHA — 3800 Humphrey, Sat., Nov. 20, 1937, relict of the late William Strubel, dear mother of Clarence and Alois W. Strubel, our dear mother-in-law, sister-in-law, grandmother and aunt, age 74 years.

Due notice of funeral from Kriegshauser Mortuary, 4228 S. Kingshighway bl. Alton (Ill.) and Denver (Colo.) papers, please copy.

TUCKER, CLARA VAN NORSTRAND—Widow of the late Frederick D. Tucker and beloved mother of F. Deming Tucker Jr., sister of Mrs. Horace C. Learned of New London, Conn., and Katharine H. Van Norstrand of St. Louis.

The funeral will be held at the First Congregational Church, Wydown and University Lane, Mon. afternoon, 2:30.

New London (Conn.) Day please copy.

VAN TUYL, LYDA—Sat., Nov. 20, 1937, dear mother of Mrs. Samuel W. Crawford and Paul Van Tuyl, grandmother of Mrs. Mary Taylor, Ellis V. T. Crawford, Russell, Wesley Van Tuyl and Mrs. Frank Cortes, great-grandmother of Jack and Paul Taylor, Jo Ann and Wesley Crawford and Paul Van Tuyl Jr.

Mrs. Van Tuyl will lie in state at the Alexander Chapel, 6175 Delmar, until 2:30 p. m. Services at the Chapel of Memories, Valhalla Crematory, Mon., Nov. 22, 3 p. m. Indianapolis papers please copy.

WHITLEY, ARTHUR STURGEON — Entered into rest Sat., Nov. 20, 1937, in his 83d year, beloved father of Col. F. L. Whitley, U. S. A., Dr. Arthur C. Whitley and Maude C. Whitley, brother of Maude E. Whitley of Springfield, Ill., and Dr. W. W. Whitley of Chicago, Ill.

Services at Wagoner Chapel, 3621 Olive st., Tuesday, Nov. 23, 2 p. m. Interment New Bellefontaine Cemetery. Deceased was a member of Westgate Lodge No. 445 A. F. and A. M.

WILLIFORD, JOSEPH—Thurs., Nov. 18, 1937, 3 p. m., dear husband of Lilly Bene Williford, dear father of Charles, Lillian Williford and Oliver Bene.

Funeral from residence, 3915 Gravois av., Mon., Nov. 22, 1:30 p. m. Interment New St. Marcus Cemetery.

WOLLBRINK, LIZZIE HOTTO—Nov. 19, 1937, dearly beloved sister of Mrs. Annie Muehlenbrock, aunt of Dorothy and William Muehlenbrock.

Services at the Robert J. Ambruster Mortuary, Clayton rd. at Concordia lane, Mon., 1:30 p. m. Interment St. Peter's Cemetery.

WORTMAN, CLARENCE C.—9211 Manchester rd., Fri., Nov. 19, 1937, dear son of Mr. and Mrs. H. H. Klinefelter, beloved husband of Glennia Wortman (nee Johnson), dear father of George R., Clarence Jr. and Florence Wortman, dear uncle, nephew, brother, brother-in-law and son-in-law.

Remains at Bopp's Kirkwood Chapel until 8:30 a. m. Tues. Services same day, 9 a. m., from St. Mary Magdalen Church, Brentwood. Interment Memorial Park Cemetery.

IN MEMORIAM

BERNHARDT, CLEMENCE FREDERICK—Departed this life Nov. 17, 1936:
'Although you've gone one year today,
We still love you in the same sweet way;
But we know that God knew what was best
When He took you to your eternal rest.
Sadly missed by
WIFE, CHILDREN AND GRANDCHILDREN AND ALL WHO LOVED HIM.

BOVERSMITH, ANNA E.—In loving memory of our dear mother, who passed away Nov. 19, 1934.
The depth of our sorrow we cannot tell,
In the loss of the dear one we loved so well.
Sadly missed by
CHILDREN AND GRANDCHILDREN.

BUCHHOLZ, ANNA—In loving memory of our dear mother, who passed away Nov. 22, 1935.
My lips cannot tell how I miss her,
My heart cannot tell what to say;
God alone knows how I miss her,
In a home that is lonesome today.

The depths of sorrow we cannot tell,
Of the loss of one we loved so well.
And while she sleeps a peaceful sleep
Her memory we shall always keep.
Sadly missed by
CHILDREN AND GRANDCHILDREN.

BURNER, EMMA (nee Lanfersieck) — In loving memory of our mother, departed this life Nov. 22, 1933.

CHILDREN.

GASTORF, HELEN (nee Carlsou)—In loving memory of our dear mother, who departed this life 12 years ago, Nov. 20, 1925. Sadly missed by

CHILDREN.

GORTLAND, JOSEPH I.—Departed this life three years ago, Nov. 20, 1934.
No one knows the silent heartache;
Only those who have lost can tell
Of the grief that is borne in silence
For the one I loved so well.
Sadly missed by WIFE, and all who loved him.

LYNCH, JOSEPH F.—In loving memory of my devoted husband, who departed this life five years ago today, 1932.
Sadly missed by wife, ROSE.

MUELLER, LINA—In loving memory of our dear mother and wife, who passed away Nov. 23, 1935.
Gone, dear mother, gone forever.
How we miss your smiling face;
But you left us to remember
None on earth can take your place.
A happy home we once enjoyed;
How sweet the memory still;
But death has left a loneliness,
The world can never fill.

SOLDIER.

IN MEMORIAM

HEROLD, OTTO—In loving memory, who passed away Nov. 20, 1930.
His memory is as dear today
As in the hour he passed away,
Sadly missed by wife and son,
EDNA L. HEROLD AND ROY.

MARSH, JOHN H.—In loving memory of our dear father, who departed this life 16

POST-DISPATCH BUSINESS & PROFESSIONAL DIRECTORY

BUSINESS PERSONALS

A. & L. DUNN
MERCANTILE COMPANY
CAPITAL $200,000.00
LICENSED BONDED PAWNBROKERS
EST. 1873
912-14-16 FRANKLIN AVE.
SALE OF OUT-OF-PAWN
DIAMONDS
AND OTHER ARTICLES

DIAMOND RINGS

18686 LADY'S PLATINUM DIAMOND SOLITAIRE: Stone weighs 1.50 carats and is beautifully cut, set in a platinum square top mounting which has 18 round diamonds and 4 baguette diamonds, a very attractive mounting — — — $350.00

21408 LADY'S EMERALD DIAMOND RING: An old fashioned yellow gold mounting which has a genuine emerald weighing .56 carat set between 2 well matched round diamonds which have an aggregate weight of 1.24 carats — — — $200.00

21881 LADY'S PLATINUM DIAMOND SOLITAIRE: Stone weighs .64 carat and is set in a very attractive platinum mounting which has one baguette and 8 small round diamonds running down each shank; special — — — $125.00

21405 LADY'S PLATINUM DIAMOND DINNER RING: A very originally designed dinner ring which has a center stone weighing .81 carat and 30 smaller cut diamonds set in a spoke arrangement; very attractive filigree; special — — — $150.00

21939 MAN'S SOLITAIRE DIAMOND RING: Stone weighs 1.04 carats and is set in a heavy yellow gold mounting; mounting has four white gold claws which are the prongs that hold the stone; an excellent buy — — — $350.00

21440 LADY'S CLUSTER DIAMOND RING: Attractive yellow gold filigree separates the center stone from nine full cut round diamonds which surround it; the aggregate weight of the 10 diamonds is 2.7 carats; mounting is all yellow gold; special — — — $225.00

21146 MAN'S DIAMOND SNAKE RING: A very different looking yellow gold snake ring which wraps around the finger twice; a large diamond in the head of the snake and 7 smaller diamonds along the back of the snake; special $100.00

21991 LADY'S EMERALD CUT DIAMOND RING: A perfect emerald cut diamond weighing 2.30 carats which has excellent color and a prong mounting which has 2 baguette diamonds in each shank which form a V; this is an excellent buy; special — — — $850.00

21346 MAN'S THREE STONE DIAMOND RING: The largest stone is in the center and the other two which are well matched in size, cut and color are on each side of the center stone; aggregate weight of the three stones is 1.47 carats; special — — — $250.00

21218 MAN'S THREE STONE DIAMOND RING: Three very well matched stones set in an 18-carat solid white gold mounting which is very attractively designed; special — — — $50.00

EARRINGS, BROOCHES AND BRACELETS

8046 LADY'S PLATINUM DIAMOND BRACELET: A modern platinum diamond bracelet, very artistically designed, made up of 9 marquise diamonds and 141 round cut diamonds; this is an excellent buy — — — $675.00

9019 LADY'S DIAMOND EARRINGS: A pair of very beautifully matched diamond earrings which have an aggregate weight of 1.01 carats, set in yellow gold mountings; stones have beautiful color; special $150.00

1685 DIAMOND BARPIN: A 2¼ inch long barpin which is about ¼ inch wide at the center and tapers down to points at each end; pin is made up of 26 diamonds and 8 sapphires in the straight row of diamonds and sapphires alternate; mounting is platinum; special — — — $75.00

LADIES' WRIST WATCHES
(All Watches Guaranteed)

6404 LADY'S ELGIN WRIST WATCH: A 15-jewel Elgin movement in a 14-carat solid white gold rectangular shaped case; black skin cord band; special — — — $25.00

6006 LADY'S BULOVA DIAMOND WRIST WATCH: A 17-jewel Bulova movement in a 14-carat solid white gold case which has 9 diamonds and 4 sapphires; a metal wrist band completes the watch; special — — — $20.00

4943 LADY'S WRIST WATCH: A 17-jewel Rack movement in a small round 14-carat solid yellow gold case which has yellow gold bands and numerals; a brown silk cord band completes the watch; special — — — $17.50

MEN'S WRIST AND POCKET WATCHES
(All Watches Guaranteed)

6020 MAN'S ILLINOIS WRIST WATCH: A 17-jewel movement in a white gold filled rectangular shaped case; luminous dial; metal wrist band; special — — — $20.00

3884 MAN'S HAMILTON WRIST WATCH: A 17-jewel movement in a yellow gold-filled square case which has a luminous dial; metal band to match the case; an excellent buy — — — $20.00

6035 MAN'S WRIST WATCH: A 7-jewel Harman movement in a yellow gold filled long narrow case which has a stainless steel back; complete with a light tan pigskin wrist band; special — — — $10.00

MISCELLANEOUS

ODD SETS OF KNIVES, FORKS AND SPOONS: Different patterns, all in dozens or half dozens of knives, forks and spoons; ranging in price.

ICE SKATES: A selection of men's and women's ice skates ranging in price from — — — $2.00 to $3.50

DRESSER SETS: A very fine selection of dresser sets ranging in price from — — — $5.50 to $18.50

RADIOS: A new stock of forfeited portable radios; all guaranteed to be in perfect condition, ranging in price from $7.50 to $15

SHOTGUNS: A limited selection of automatics, pumps, double barrel and single barrel guns and some high-power rifles at great savings.

AEROPLANE GOGGLES: Just like new; complete with aluminum case; special — — — $3.50

STERLING SILVER TEA SET: 3 pieces, cream, sugar and teapot all sterling; special — — — $12.50

STERLING SILVER LADLE: A set of 3 sterling silver ladles, all ranging in size — — — $10.00

STERLING SILVER SHERBETS: A set of 6 sterling silver sherbets, perfect shape; complete with a plush box; special — — — $12.50

STERLING SILVER CANDLESTICKS: A pair of sterling silver candlesticks — — — $4.50

IRONITE BUFOLD IRONER: This mangle is guaranteed to be in perfect condition; special — — — $17.50

BELL & HOWELL MOVIE CAMERA: A 16 mm Bell & Howell movie camera complete with 1:3.5 lens; guaranteed; complete with case; special — — — $32.50

MONEY LOANED
on Diamonds, Watches, Clothing, Furs, Shotguns, Golf Clubs, Microscopes, Etc.
Mail Order Accounts Invited
Subject to Inspection
DUNN'S
64 YEARS AT
912-14-16 FRANKLIN AVE.

BUSINESS PERSONALS

DON'T FORGET! LET US REMEMBER THOSE DATES FOR YOU
Anniversaries, birthdays, business dates, etc. Small charge; free information. Call Memorandum Service, RE. 0667, daily 9 a. m. to 1 p. m.

SHOP TOWEL SERVICE CO.
Specialized service of every industrial need. We also rewash and sterilize soiled rags. Delivery Service
4139 Gravois LAclede 2960

EARN $20 EASILY
Just give us names of anyone we can sell a coal stoker. Box B-375, P.-D.

WOLFERT HAULING CO.
Heavy hauling, hoisting, lowering safes and machinery, moving; get our estimate.
1611 S. 9th. CHestnut 0099.

ELDERLY GENTLEMAN—Travelling alone to Lakeland, Fla. in '37 Ford coach; will take someone who can drive; leave end of the month. Write R. J. Morrissey, 6128 Carlsbad av.

DISSOLUTION SALE
Must dispose of iron railings, gates, brackets, fireplace goods, tables, lanterns. Schaffenberger, 832 N. 9th.

CHINA matching is our business. We can supply missing pieces or add to your set, whether old or new. Write Gale, P. O. Box 1495, New Orleans, La.

GOING: Boston, 23d, 24th or 25th; Pontiac sedan; want 2 passengers; share expense; references. MAin 0080, Mr. Swartz.

PRIVATE party, gentleman, driving San Diego, Los Angeles, 28th, will take 2 or 3, share expense. Box E-118, P.-D.

LEAVING for Mexico City about Nov. 22, 1 or 2 passengers; share expenses. Box F-156, Post-Dispatch.

EXPERIENCED CHAUFFEUR will furnish car and drive $4 day and gas, references. Bob, EV. 9145.

LEAVING Friday for Miami, Fla.; will take 2 passengers, share expenses; references exchanged. Cabany 1452M.

COLLECTIONS—We collect or no charge. Mutual Adjustment Co. GArfield 3607.

DRIVING to Omaha; take 2 passengers; share expenses, Tuesday. 3866 Easton.

MOTHER AND SON driving to Los Angeles this week, take two ladies. Clayton 40W.

SOD—Cow manure, 40c bag or $5 a ton. Ray's Sod Co., 4459 Delmar. NE. 0372.

ATTENTION, professional men: Xmas cards addressed 12c hundred. CA. 4845W

LADY driving Buick San Antonio Monday, take one, share expense. Hiland 6058.

PASSENGERS—2, share expenses to Los Angeles Dec. 1. LA. 3440.

TRAVEL by sedan, share expense. St. Louis Travel Ex., 925 Delmar. CH. 4694.

SELL us your old and delinquent accounts, notes, etc. Ho-Sing, Post-Dispatch.

SYMPHONY TICKETS—Have 3 season parquet seats, Saturday evenings, will share alternate weeks. Box B-96, P.-D.

WATCHES AND JEWELRY

Wanted

GOLD *Traffic* **Is GREATEST AT SPARBER'S**

St. Louis' Largest Gold Dealer because we buy your Gold on A BASIS OF THREE VALUES:

1. GOLD VALUE — Any Color
2. BEAUTY VALUE — Any Condition
3. ANTIQUE VALUE — Plated Articles

Highest cash for any plated articles —watch movements — silver — dental gold — false teeth. Diamonds and pawn tickets.

SELL US YOUR OLD GOLD TODAY

H. SPARBER & CO.
106 N. 7TH ST.
St. Louis' Largest Gold Dealer

DIAMONDS WANTED
WILL PAY UP TO
$500 PER CARAT
Don't Sell Unless You See
H. SPARBER & CO.
106 N. 7TH ST.

WE PAY MOST — WE LOAN MOST
Cash for old gold, silver, broken jewelry, clothing; LOANS on any article of value; LICENSED, BONDED PAWNBROKERS. CAPITOL JEWELRY & LOAN CO., OPEN EVENINGS. 108 N. 6TH.

CASH for old jewelry, diamonds, any kind and form. Eckert Jewelry Mfg. Co., 613 Locust, 411 Equitable Bldg. CH. 0247.

CASH for dental gold, jewelry, watches, coins. Gem Jewelry Co., 503 Arcade Bldg.

CASH for old gold, broken jewelry, pawn tickets, diamonds. Miller, 716 Pine.

CASH for old stamps and coins; private collector. Box F-66, Post-Dispatch.

CASH—Old gold, broken jewelry, silver, kodaks, diamonds. Miller's, 111 N. 6th.

For Sale

(Shop Where Smart People Shop)
BARGAINS IN DIAMONDS
Obtained from loan forfeits, estates forced sales, etc., at a fraction of their actual worth, now on display. Come in and look them over—we herewith mention a few outstanding bargains.

Out of the High-Rent District

1-ct. Ladies' Diamond Ring set in handmade platinum mounting surrounded by 18 smaller diamonds; brilliance and perfect cut; — — — $118
for quick sale

¾-ct. Ladies' Diamond Ring, blue-white and perfect cut, set in modernistic natural gold mounting, surrounded by 6 smaller diamonds. — — — $64
A marvelous bargain

½-ct. Ladies' Diamond Ring set in ornate yellow gold mounting with 8 diamonds on sides, only— — — $47

1¼-ct. Ladies' Diamond Ring, blue-white and perfect cut, set in platinum mounting, surrounded by 18 smaller diamonds; the mounting alone is worth the money — — — $156

$3500 Ladies' Diamond Ring—The center diamond weighs 7 15/100 ct.; very high color and perfect. Set in platinum mounting, surrounded by 6 good sized diamonds — — — $1485

2-ct. Ladies' Diamond Ring, blue-white and perfect cut, set in platinum mounting; studded with 16 smaller diamonds. What a bargain for — — — $245

Platinum Diamond Bracelet — Straight line containing 40 blue-white diamonds Original value $750; for quick sale — — — $185

Contains approx. 5 cts. of diamonds. 4 29/100-ct. Ladies' Diamond Ring set in costly platinum mounting, containing about 60 round diamonds and 4 baguettes. Hurry! Bargain — — — $590

Complete Sterling Silver Service, 171 pieces, authentic flat price — — — $730; for quick sale — — — $243

Bridge Ring, containing large center diamond surrounded by 20 perfectly matched blue-white diamonds; approximate total weight 2 carats, original value $400. For quick sale — — — $123

Many other bargains in Diamonds, ranging in price from $5.00 to $3000, too numerous to mention—just come in and look them over, without obligation. Will ship any article out of the city to your bank subject to examination. A deposit holds any article.

H. SPARBER & CO.
106 N. 7th St. Near Chestnut
CEntral 8143

GENT'S 2½-carat diamond, blue white diamond set mounting, $250; loan $210. Lady's diamond ring, 1-carat, blue white, fashionable diamond platinum mounting; $120, loan $100. Pawnshop, 4158 Easton.

DIAMOND—Clear, practically flawless, at big bargain; good color; weight 1.13 carats; also consider selling two beautiful smaller stones. Box F-109, Post-Dis.

DIAMOND BRACELET—ALSO 1¼-CARAT SCARF PIN. ST. 0245.

MASONIC 32-degree ring with diamond setting; over carat. NE. 0978.

COAL & COKE

SHELL COKE
IN PAPER BAG OR BULK
SOLID OIL HEAT
Clean, Economical
SUPPLIES CARRIED BY THE FOLLOWING ST. LOUIS DEALERS:
JOHN JACOBS & SON
599 E. Swon, Webster Groves, RE. 3339
MITCHELL COAL & MATERIAL CO.
4769 Easton RO. 1379
CORKERY COAL CO.
4640 Chippewa FL. 2580
E. D. HOULLE COAL & COKE
6683 Easton MUlberry 6300
ST. AGNES COAL CO.
6012 S. Broadway Riverside 6000
CURRAN COAL CO.
4667 S. Spring Riverside 7780
CALLAHAN COAL CO.
3924 Duncan FRanklin 1365
SCHROETER COAL CO.
2300 Miami LAclede 4400
COMMONWEALTH COAL CO.
3710 Brannon PRospect 5400
KEIGHTLEY BROS. Coal & Coke Co.
1616 S. 39th St. GRand 0907
GREENBRIAR FUEL CO.
630 S. Taylor FRanklin 4170
FITZSIMMONS COAL CO.
416 S. Compton JEfferson 1092
G. F. KIESEL ICE & FUEL CO.
114 S. 10th St. CHestnut 3892
PEERLESS COAL CO.
4140 Meramec LA. 8580
CLAYTON SUPPLY CO.
Ladue Rd., Clayton Mo., WY. 0250
BUXELL COAL CO.
4439 Clayton Ave. FR. 5390
SEIDEL COAL & COKE CO.
Duncan at Vandeventer FR. 6800

E. J. WALLACE COAL CO.
Distributor, Insurance Exchange Bldg., CHestnut 7647 Olive at 12th St.

"Finest Coals Since 1917"
Greatest Parade of Sensationally Low Ash Coals in St. Louis or County

Would you like easier and more comfortable heat? Are you tired of carrying out ashes? We have the answer. Try any one of our 4 leading fuels from Indiana Block up.

"Price Is No Substitute for Quality"

Sub-Anthracite Coal, $9.25
Hardracite Appalachian Bituminous **$7.20 up**
Virtually NO ash, or dirt. Fastest heat. The Aristocrats of American-Eastern coals. Hardracite will outlast any other and has often held fire for 3 days due to the hardness and purity of its seams. Why Hardracite rings like steel and at $7.20 is positively more economical than any Illinois coal around $6.00. As for ash, you might just as well say "there isn't any." Hardracite, account little smoke, vanishing ash and sensational heat is positively the finest all-round satisfactory coal for city or county "The coal without a weakness."

ASIA, $4.75, $5.55, $5.85 up
Hottest from here to Appalachian Mountains. Don't shake down ashes as you would with Franklin County or Indiana Block. Simply move grate bar once and red coals will start to drop. Weekly ash removal.

Swell Ind. Block, $5.40 up
Tropical Heat Coal, $4.20 up
Inner Group 6-Inch $3.35 up
Prices C. O. H. per ton in 3-ton lots.
DEALERS, GET OUR YARD PRICES
WILDERMUTH, GArfield 1138
Track: 12th and Carr. Scale, 1138 Carr.

ABC COAL-COKE 1900 GRATIOT **CE. 4636**
Top Quality, Price and Satisfaction. BUY WITH CONFIDENCE. WE DELIVER THE COAL YOU ORDER
(Over 5000 Satisfied Customers)
You, too, will be satisfied:

Screenings	1 Ton. $2.50	3-5 T. $2.15
Mine Run 80% coarse	3.25	3.10
Middle Grade—Nut	3.50	3.35
For Low-Stove 2"	3.90	3.75
Lump, 2" up	4.25	4.00
Hi-Heat, Very Good Economy (Previously Mined) Egg	4.75	4.50
ABC SPECIAL	5.00	4.75 4.50
HEATMORE	Excellent Heat Less Soot	
IT'S HOTTER, BURNS LONGER		
1 Ton, $5.50; 3-5 T. $5.35		
SUPER VALUE — OUR BEST SELLER		
INDIANA BLOCK, $5.35 Up		
COME DOWN TO OUR YARDS TODAY BEFORE YOU BUY—SEE		

A Beautiful Mountain of Coal
IT PAYS TO BUY QUALITY COAL
Heaviest Coals and Prices. . . $4.00-$5.85
All Coal Put in Free when full loads are delivered C. O. D.
Visit Our Yards Today
Order Dept. Open Nites. CE. 4636

CE. 0700 Ask About Budget Plan CE. 0700
St. Clair Co. 2" — — — $2.35
Heat Wave — — — $3.50
MARISSA — $3.75
Royal Blaze — — — $4.25
Sur-Heat — — — $4.50
Florida — — — $5.00
Nut, $2.75 — Washed, $3.35 — 4 Tons BROWN COAL CO. 100 ST. ANGE

CHOICE LOW ASH COALS
Clean Coal, $2.75, $3.35, $3.75 LOAD LOTS
OASIS—6th vein Ky. Guaranteed
FAR HOTTER, much LESS ASH Than Best Illinois or Indiana, 2-ton loads, per ton — — — $5.55
EQUALITY COAL CO. 1013 S. 4TH GA. 3639

Special This Week Only
5 ton 2x6 furnace lump or nut — $13.50
5 ton red hot heat, lump, egg, nut, $16.25
5 ton genuine Muren lump or egg— $17.50
5 ton Shiloh Valley Lump or egg— $20.00
Every ton to be the best or money refunded
Giaroffa, 1404 N. 11th. CE. 4390.

OUR SPECIAL, $4.75
Water washed furnace or stove size coal, worth $5.50; this month $4.75; 2 tons or more. If not satisfied coal removed and money refunded.
MITTONG & SPRUELL CO.
6300 N. Broadway COlfax 4589

Special This Week Only
5 ton 2x6 furnace lump or nut — $13.50
5 ton red hot heat, lump, egg, nut, $16.25
5 ton genuine Muren lump or egg— $17.50
5 ton Shiloh Valley Lump or egg— $20.00
Every ton to be the best or money refunded
Giaroffa, 1404 N. 11th. CE. 4390.

Washed Cantine Nut, $2.75
St. Clair lump, 2", $3; mine run, $3.35; screenings, $1.75; O'Fallon, 8x4, $3.50; Franklin Co., $5.35, 10-ton loads, 25c more on 5-ton. Brandis Coal Co., 4351A Laclede. FRanklin 6016.

WHITE WAY COAL CO.
6x2 Egg, $3.25 ton; 2" lump, $3.50 ton. We handle all grades of coal. Orders less than 3 tons, 35c extra. Ask about our budget plan.
1139 N. 10th St. CH. 9050

QUALITY COAL, $3.75
"AAA" S. Ill. Hi-Grade — — — $5.75
Carbonite — — — — — $7.40
St. Louis By-Product Coke — — $10.30
All Grades of Stoker Coal.
FEDERAL COAL, 4044 Bayless. RI. 4900

HILLS FREEBURG 3411 GRATIOT

Loads	3 tons	2 tons	1 ton
6-in. Lump	$3.75	$4.00	$4.25 $4.50
3-in. Lump	3.50	3.75	4.00 4.25
6x2 Egg	3.50	3.75	4.00 4.25
LA. 3000	HILLS		Nite LA. 5245

CLEAN COAL $3.25 LOADS
1 Ton $2.75, 2 Tons $7 NO DUST
NOONAN & LUEBER FR. 2334
4302 COUTEAU

CANTINE 6" LUMP, $3.75 ton, loads: Frechurg, 1-ton, $3.75. Coal Delivery Service, 1041 N. 10th. CH. 9689.

MINE RUN, $2.75; 2" lump, $3.50; 3" lump, $3.60; 6" lump, $3.75; loads. Larr Coal Co., 2205 Chouteau. CE. 4968.

CANTINE MINE idle today; running Monday.

COAL AND COKE

MY SPECIAL, $4.75
Water-washed furnace or stove size coal, 8 per cent ash, 13,000 B.T.U.'s worth $5.50; this month, $4.75, 2 tons or more.
BOB THOMAS COAL CO.
5631 Hebert MUlberry 1888

CREDIT COAL 919 CHOUTEAU **CE.4637**
NO CASH DOWN 5 Mos. to Pay
Service Charge if you have a good credit record. Open nites. **CE. 6010**

HOT-BLAST lump or egg, $4.50; 2 tons or more; by-product coke, Indiana brick and Franklin County on request. Visit our yard and see what you buy. Complete stock. Wm. Klipsch & Son Coal Co., 1020 Papin. CEntral 0650.

ST. CLAIR COUNTY, $3.25; Freeburg, $3.50; Muren, $3.75; Cantine, $3.75; Troy, $4.75; 1 ton Freeburg, $3.75; 2 tons, $7.50; 1 ton Cantine, $4; 3 tons, $8; 4 baskets, $1, delivered. Wright Coal Co., 1631 N. 10th. CE. 5804.

FREEBURG 2" lump or egg, $3.25, loads; 1 ton, $3.75; 2, $7; 3 tons, $10; guaranteed; ask about our credit plan; save money down, 5 months to pay on all grades of coal, $2 ton up. Tennant, 1330 Chouteau. GArfield 8806.

One-Ton Lots, $4.15 Ton
Clean 6" lump hauled from cars, not trucked from mine, mail orders filled promptly. Household Fuel Co., GA. 4744, 2333 Engenia.

STANDARD LUMP SENT ON APPROVAL Loads, $3.35; 3 tons, $7.50 (for furnace or stove); 6" lump, loads, $3.50; 2 tons $8; 1 ton, $3.75; 2, $7; 3, $10. Cantine, loads, $3.75. Roe Coal Co., 3300 St. Vincent. GR. 1122, till 9 p. m.

CANTINE washed nut, 7-ton loads at $3.00 per ton; nut, $3.25, 7-ton loads; 2" lump, 5 tons or more, $3.35 up. Croston Coal Co., 4585 St. Ferdinand. FO. 3877. Call any time.

COAL—All grades, Angus Coal Co., 4587A Castleman. **GRand 5045**

Special for Few Days
COAL — 6x2 egg or 2" lump, $3.75 up, loads. Eagle Hauling, 821 Park, CE. 1836

PATTON COAL CO.—GRAND 5368
St. Clair Co. 2" lump or egg, 1 ton, $3.75; 2, $7; 3, $10; 4, $12.75; 5 tons, $15.50; mine run, $2.75; loads. 2858 Henrietta.

2" LUMP COAL forked, $3.50 per ton in load lots. Very reasonable terms. Werner Coal Co., 2823 St. Louis av. WE. 2497.

ST. ELLEN — 6" lump, $3.75; 3x6 egg, $3.50; Troy $4.75; Franklin Co., $5.75; Florida lump $5 | tons or more. Tesbuchin, 3630 St. Louis. JE. 9574.

ST. CLAIR CO., 2-in., $3.35; Blue Ribbon Special, $4.75; Indiana block, $5.75; load lots. Meramec Coal Co., 3924 Duncan. FRanklin 1366.

WONDER COAL IS BETTER
Loads, $4.00 per ton, CE. 4207.
C. A. Fuller Coal Co., 1721 S. 7th.

HEAT WAVE—Clean all-purpose coal; 1 ton, $3.65; 2, $3.40; loads, $3.15 ton. Rhomberg, FR. 8319. 1236 S. Vandeventer.

CLEAN 2-inch lump, $3.85, loads; 1 ton, $3.75; mine run, $3.60, loads; 1¼-inch screening, $1.75. Hall, 3752 Cozens. NE. 2165. Call any time.

ECKHOFF COAL, 6016 Arthur av. CREDIT, carrying charge 3 months to pay; $1.35 weekly; 2-inch lump, $3.50; loads, $4. $4.75 ton. Hiland 8230.

TROY, 6-IN. LUMP, $4.75
C. WEILER, 4308 PAGE. JE. 4647

FLORIDA—No. 10 mash stoker, oil treated, Century Coal Co., 1850 Cent. Ind. AV. GR. 0767.

COAL, LOADS, $3.25 TON
D. and K., 1430 Whittier. JE. 6092

SCREENINGS—¾-inch, $1.35; 1 to 3 ton, Super Coal Service, 783 Bayard. RO. 0330.

Any Coal Low Prices **GRand 3773**
STATE FUEL AGENCY, 4107 Magnolia.

Special Coal, $2.60, $2.75, $3.25
Loads. D. & K., 1428 Whittier. JE. 6092

1 TON NUT, $3.25
Brown Coal Co., 1100 St. Ange. CE. 0700.

HI-PRAIRIE COAL $3 and up, loads. Stratman Coal Co. 3691 Finney, JE. 4333

HERE it is—clean coal—lump, $3.75 ton, load lots, single tons $4. Swan Coal Co., 3734 S. Jefferson. FR. 1017.

FREEBURG 2" lump or egg, 1 ton, $3.75; 2, $7; 3, $10. Guaranteed. Richard, 1200 Hodiamont. PA. 0295.

RANDOLPH COUNTY COAL — Loads, $4.25. Economy Company, 6205 Wagner. PA. 2030.

TRIMP COAL, $3.50 ton up, loads; ton, $3.75. Barth, FR. 5215, 2720 S. 24. PRospect 7894.

GOOD COAL—Get our prices. JE. 4334. Gray, 3627 Evans.

SPECIAL 2" lump egg, $3.50 ton; load lots. Heckley, 4811 N. 19th. FR. 9037.

LUMP, 2", 2 or 3 tons, $3.75; 4 tons, $3.50. D. BURTON, 2843 Semple, EV. 5462.

FLORIDA — Loads; other quality coal, shaw, 1923A Chouteau. CE. 0308.

NUT, $2.75; lump, all sizes, $3.25 up; loads Hogles, 2740 Dayton. FRanklin 8380.

ST. ELLEN — 3-ton, $3 down; carrying charge. Klearman, 4042 Evans. FR. 8454

FREEBURG—1 ton, $3.75; 2, $7; 3, $10. Wilcox Coal Co., 1339 S. 13th. CE. 4760.

FLORIDA MINE will run tomorrow. St. Louis Coal Co., Chesterfield. 180.

6" LUMP COAL—3-ton lot, $3.75; 1 ton, $4. Tucker, 1123 Dolman. CE. 2754.

FLORIDA—Lump, $5.35. City Coal Co., 3942 Duncan. FR. 0512.

FLORIDA—Lump or egg, $5.35. A. A. A. Feed and Mat'l Co., 5581 Easton.

FLORIDA lump, $5.35. Phil Riley Fuel Co., 42 North Market. CE. 0322.

FLORIDA DOMESTIC—$5.35. O. R. Chapman & Son, 2712 S. 37th. LA. 0810.

FLORIDA—Lump or furnace, $5.35. Inland Valley, 325 S. Vandeventer.

MINE RUN—$2.50, 3-inch lump $3; loads. **HILKER, 3730 Rutger. GR. 5408.**

FLORIDA FURNACE — $5.35. E. D. Houlle, 6682 Easton. MU. 6300.

LUMP—3", $3.35 ton and up; load lots, 7 tons. Wynn, 4036 Laclede. JE. 8760.

FLORIDA COAL—Domestic sizes, $5.35. Stephan Coal Co., 3829 West Pine.

FLORIDA COAL—$5.35. St. Agnes Coal Co., 6012 S. Broadway. RI. 8000.

Kindling Wood
"KLEAN KUT KINDLING"
6 LARGE SACKS $1.00 DELIVERED—
AALCO, 13th & Chouteau **JE. 4755**

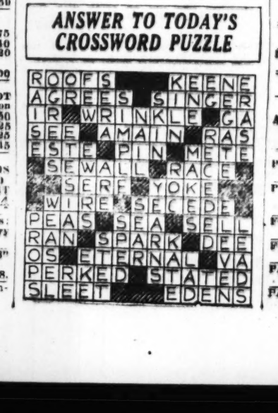
CLEAN, DRY KINDLING
6 LARGE SACKS $1.00 DELIVERED **PR. 4089**
Eschmann, 21st & Chouteau

FIREPLACE, stove and furnace wood delivered, any length; oak $7 per cord; hickory $9; also cedar Xmas trees. Chas. McKeen, Hillsboro, Mo., R. 3.

KINDLING—6 sacks, $1 delivered. Lloyd, 4565 St. Ferdinand. FO. 1070.

KINDLING—Pine; 10 baskets delivered, $1. Stewart, 6334 Colorado. RI. 3846R.

ANSWER TO TODAY'S CROSSWORD PUZZLE



BUSINESS DIRECTORY

BRICKLAYING & TUCKPOINT'G

TUCKPOINTING — Brickwork, chimney repairing, relining; guaranteed to draw; granitoid, caulking. Ideal, 2825 Union. EV. 5265.

TUCKPOINTING—Waterproofing, chimneys made draw, work guaranteed, reasonable. Geo. Cather, 5839 Kennerly. EV. 1433.

TUCK POINTING — Staining, waterproofing, plastering. May, 7107 Virginia. RI. 1011J.

TUCKPOINTING, chimney repairing, dampness prevented, Cather, MO. 5582 5745 Maffitt.

CALL LOTZ BROS., roofing, tuckpointing, painting. 3440A Caroline. FR. 7150.

CHIMNEY building and repairing. Carol, 1068 Hodiamont. CA. 8764J.

TUCKPOINTING, chimney work; guaranteed. Woods, FO. 2252. 5022 Cates.

BRICKWORK, mantels, flues, tuck pointing. Lawson, 4257 Vista. JE. 0427.

BRICKLAYING, tuckpointing, cement work. Anderson, Forest 2712, 5148 Kensington.

CARPENTERS AND BUILDERS

GARAGES, Porches, Remodeling, Concrete work, TERMS. Sample garage, 3446 Kingshighway. "ROSEMOND," FL. 3856.

ALTERATIONS — Brick, frame, garages, porches, sunroom, stores, carpentry, concrete, brick work; terms and bids given. Reynolds, 4838 Fairview. FL. 0569.

CARPENTER, builder, contractor; alterations, additions, repairs; estimates given; reasonable. Carlic, 4948 Plover. EV. 3517

CARPENTER, builder, altering, repairing; houses made profitable and easily rented. Rodgers, 5432 Vernon. ROsedale 9069.

CARPENTER—Garages, porches, remodeling, repairing. Moekbee, 4322 Oleatha. GR. 3091.

STORM SASH ALTERATIONS
Repairs. Harviell, 5058 Maffitt. FO. 2934.

GARAGES—Porches, repaired, concrete floors and walks. Shupp, 1016 Russell. C. Carpenter. FR. 5577.

CARPENTER, repairs, roofing. COOK, 7518 ST. ELMO. HI. 7899.

ANY kind of work in building line; reasonable. O. Karpf, 3108 Magnolia. LA. 0756.

ADDITIONS — Alterations of all trades. Gyarmathy, 4315A Blaine. GR. 4720.

GARAGE DOORS—Can be made new. Walter, 1137 Collingwood, WY. 0592.

CONTRACT or by hour. Reasonable. A. C. Eggers, 6419 Chatham. EV. 8555.

GARAGES—Remodeling; 36 months to pay. CROSS, 3731 S. 10th. GR. 6738.

BARTH & BARTH, INC., Builders; also alterations. 3248 Pulaski. RI. 8730.

CARPET CLEANING
9x12 NO CHANGE $2.50
FOR SIRING
Deodorized, Moth-Resisting, Insured. Prompt Service. Oriental Rug Specialists.
JE. 0842, ST. LOUIS TOWEL & SUPPLY
54 Years in Business—Compton and Lucas
RUGS 9x12, chem'ly renovated, $1.95
cleaned through & through
Living-Room $7.50 Cleaned and Repaired
Suites Moth-Terminated
Guaranteed & Fully Insured. CE. 7269
Furniture Service, 109 Elm.
CE. 1088 Chemically Cleaned, $1.55
Germ Free, 9x12 Rug
FULLY INSURED and Moth Proofed.
GUARANTEED RUG CLEANING, 11½ Elm
RUG—9x12, $1.65; living-room suite, $4.95. Ace, 2631 Delmar. FR. 9303.

CONCRETE & CEMENT WORK
CONCRETE STEPS—Floors, walks, walls and brick work; reasonable. Oima, 3139 Fair av. COlfax 7186.

CONCRETE ASHPITS—Basements, walls, floors. Benson, 3828 St. Louis. JE. 5141

WALKS, basements, walls and repairing; estimates cheerfully given. H. J. Kuts, 1116 Bates. RI. 5505, FR. 7306.

ANYTHING in concrete or cement work. Southern, RI. 3730, 3248 Pulaski.

DOLL HOSPITALS
DOLL hospital; expert repairs; soft parts, wigs. Helen Ross, 5309 Easton. RO. 3871

ELECTRIC WIRING, ETC.
CALL Colfax 3743, first-class work, reasonable prices on old house wiring. Paul Schmitt, 4548 Pair, licensed contractor.

COMMERCIAL — Old house, new wiring; prices reasonable. Box F-56, Post-Dis.

WIRING, repairing, anything electrical. Inspection. ACE, MU. 7341, 6542 Hobart.

GARDENING AND SODDING TREE SURGERY,
COW MANURE—25-lb. bags, 25c; 5 bags, $1, delivered. St. Louis Sod Co., 4459 Delmar. JEfferson 8911.

SOD—Cow manure, 40c bag or $5 a ton. Ray's Sod Co., 4459 Delmar. NE. 0372.

HARDWOOD FLOORS
FOR RENT—Floor sander; we deliver and show you how to use. RUDOLPH HARDWARE, 6745 Delmar. CA. 8830.

FLOORS INSTALLED—Resurfacing, finishing, like new. BELL, GA. 6432.

FLOORS refinished for the holidays. Lee, 5013 Ridge. FO. 0492.

HEATING AND FURNACE REPAIRING
HEATING WORK—Hot water, steam, vapor; we cover parts and boilers; all work guaranteed. W. Henryk, 6604 Villa. HI. 6945.

NEW warm-air installations; reasonable prices on repairing; furnace parts. Wm. A. Tipton, Inc., National and Royal furnaces, 4950 Easton. JE. 5779.

REPAIR—Replace or modernize your furnace; reasonable. J. Cepak, 1509 W. Bilton. wTerling 3371.

REPAIRING—Installing steam, hot-water heating plants, cracked boilers repaired. London, 6306 West Park. ST. 0422

ALL MAKES repaired, also parts and used furnaces; large stock. Schmidt Bros., 4371 Laclede. Telephone JE. 3906.

HEATING repairs, remodeling, used boilers. O. J. Duncan, 5303A Pernod. FL. 6843.

IF YOUR furnace smokes, chimney won't draw, for best results call L.A. 1800. Hoover, 2019 Utah.

STEAM, hot water, vapor storage tanks, boilers welded. MU. 3240. Desmond Heating Co., 1304 Blackstone.

FURNACES, installed, repaired; guttering. Schmidt, 5200 S. Kingshighway. FL. 7102

VACUUM CLEANING, repairing, guttering. Lancaster. FO. 6642. 4708 Page.

FURNACES repaired and installed; guttering. Gweseker, 5020 Easton. FO. 8017.

INSULATION
SAVE 25%-50% ON FUEL
EASILY INSTALLED YOURSELF
Rock Wool Insulation, 66c Bag
Covers about 30" by 4" thick.
L. J. ROSS, 3301 Chouteau. CE. 4003.

INSUL-WOOL INSULATION CORP. Specialists in home insulation. Most effective, least expensive. RO. 6140, free estimates. 5035 Delmar.

LINOLEUM LAID
LINOLEUM LAID — 15c sq. yd.; expert, dependable service. Shannon. CA. 8703W.

PAINTING
SEE US FIRST
Anything in general property repairs, painting, caulking, etc., at half prices. BURR, 5703 Goodfellow. MU. 4585.

EXPERT GUARANTEED PAINTING
Prompt service; half price now. Kremer, 1710 Telegraph rd., Riverside 1464.

PAINTING papering, paint washing; low price; reliable; guaranteed. Owens Decorating Co., 9145 s. Jefferson. GR. 7088.

FOR PAINTING, varnishing, enameling, call ROsedale 3130. South, 4037 Terry.

FURNACES—Painted any color desired; reasonable. Page, 5983 Wells. EV. 0944.

PAINTING and decorating; work guaranteed. Sharpe, 2124 Yale. ST. 1791.

PAINTING and papering; prices reasonable. A. E. Klein, 5938 McRee. GR. 1249.

PIANO TUNING

OSCAR STEINBACH — Piano tuning, repairing, 3730 Cote Brilliante. JE. 0037.

PLAST

SITUATIONS—MEN, BOYS

DRUGGIST—Sit.; registered; Illinois, Missouri, steady or relief; phone JE. 8025. Box B-145, Post-Dispatch.

DRUG CLERK—Sit.; experienced, references, city or country, married. Adolph Sutor, 2815 Oakland av., Maplewood, Mo.

DRUGGIST—Sit.; steady or relief; registered; satisfaction guaranteed; references. PA. 4551W.

INSURANCE ADJUSTER, CONSTRUCTION SUPERINTENDENT, ESTIMATOR—Sit.; general building contractor and architect wishes to make connection with reliable firm; 20 years' experience; best of references; will travel or move to another city; have good car. Box E-213, Post-Dispatch.

JANITOR—Sit.; and maintenance man; white, married, no children, good references, live on place, 13 years' apartment experience, age 40. Willard Kyle, FR. 6095.

JANITOR—Sit.; single, 54, honest man and reliable; sober, white. H. Bass, 2247 St. Louis.

JANITOR—Sit.; houseman, elderly, single; experienced, references. Morstmann, CA. 4038R.

JANITOR—Sit.; porter, colored; experienced; cleaning. FR. 5244.

MACHINIST AND DIEMAKER—Sit.; capable of supervising stamping press department and of designing dies; can furnish references. Box F-106, Post-Dispatch.

MAINTENANCE MAN—Sit.; colored; all-around; boiler; experienced; references, FR. 8690.

MAINTENANCE MAN—Sit.; married; carpenter, painter, floor layer, reliable. GR. 1576.

MAINTENANCE MAN—Sit.; colored; experienced; painting, carpenter, plumbing, electricity. FR. 3056.

MAN—Sit.; BOARD, SMALL SALARY; WHITE; HEALTHY; 50; SINGLE; ANYWHERE; HANDY; DRIVE; REFERENCES. BOX F-316, POST-DISPATCH.

MAN—Sit.; age 23, strong, healthy, can drive any make truck; not afraid of work; will take any honest work; reference. Phone JE. 9204.

MAN—Sit.; grocery, restaurant, factory; reference. Roland, 5890 Delmar, west.

MAN—Sit.; general maintenance work; good reference. EV. 7578. 5369 Northland.

MAN—Sit.; young, experienced, graphotype operator, electrical assembly work. CO. 5786M.

MAN—Sit.; colored; experienced houseman, chauffeur, porter, cook; reference. JE. 5152.

MAN—Sit.; 50, refined, intelligent, salaried, selling hotel clerk, office, factory work practical experience. EV. 0839.

MAN — Sit.; middle-aged, good worker; porter, kitchen or any type work. LA. 7347.

MAN—Sit.; gentile, married, executive; mechanical, electrical; sales experience. 8726 Delmar. 6355.

MAN—Sit.; 30, white, handy, willing worker. E. Newbush, FR. 4877.

MAN—Sit.; night work; consider anything; work reasonable; reference. Gerard 4945.

MAN—Sit.; elderly; janitor, fire furnace; anything; need work. RI. 5508.

MAN—Sit.; age 28; truck driving preferred; references. LA. 0500.

MAN — Sit.; colored; chauffeur butler, have good references. FR. 4204.

MECHANIC—Sit.; Married, age 32, widely experienced maintenance, trucks or busses; A1 references. Phone FO. 0626.

NIGHT MAN—Sit.; janitor, interior cleaning, experienced; reference. Milton, CA. 9358.

NURSE—Sit.; practical, chronic, elderly or any case; experience; references. LA. 2111.

OFFICE MANAGER — Sit.; bookkeeper, credit man, 12 years with one Chevrolet dealer in St. Louis. Box F-140, P.-D.

PAINTER—Sit.; well experienced paper hanger, floor man; very reasonable. FR. 1087.

PAINTER—Sit.; experienced dry finish, day or contract. Dryden, CA. 1137.

PAINTER—Sit.; hour, day or contract; neat, fast worker. FR. 5477.

PAINTER—Sit.; papering; we have local; half price this month. GRand 0228.

PAPERHANGER—Sit.; long experience, have tools, reasonable. EV. 2990.

PATTERN MAKER—Sit.; draftsman, designer; 25 years' experience. R. F. Obst, 5015 Devonshire.

PLUMBER—Sit.; A1, licensed, wants steady work. MU. 0478.

PLUMBER—Sit.; lead worker; by hour or job. GA. 8072, from 7 a. m. to 4 p. m.

PORTER—Sit.; colored; or janitor, elevator operator; good worker; reference; neat, willing worker. Box F-242, P.-D.

PORTER—Sit.; colored; 32, houseman, any kind work. JE. 8365.

PORTER—Sit.; experienced; colored; or dishwasher; references. FR. 8686.

PRESSER—Sit.; cleaner, colored, 15 years' experience. FO. 6058.

ATTENTION, RETAIL MERCHANTS. Young man, sit.; executive, 38 years old; 10 years ladies' apparel chains store supervision work; desires of permanent position; will go anywhere; no traveling; versatility will fit any business; commanding appearance and personality as well as sales ability; complete education and good character; experienced new employed. Box F-71, Post-Dispatch.

SALES, EXPORT AND TRAFFIC MANAGERS, ATTENTION—Student, executive, enthusiastic young man with high degree from college; studying traffic; speaks Spanish; types. Box F-238, P.-D.

SALES EXECUTIVE

Experienced in selection and training of men, mature judgment and thorough knowledge of up-to-date methods; ability to get greatest possible volume from all territorial markets; connection with young organization with future possibilities. Phone WEbster 764.

SALESMAN—Sit.; specialty, high-grade; salary, commission. Box F-270, Post-Dispatch.

SERVICE MANAGER—Sit.; shop foreman; 10 years' experience; best references. Box F-233, Post-Dispatch.

SEWING MACHINE MECHANIC—Sit.; some are welding. Needs work, anything. JE. 1142.

SHOE SALESMAN—Sit.; clerk; experienced; city or country; married; best references. Box F-161, Post-Dispatch.

SIGN AND SHOWCARD ARTIST—Sit.; pictorial ability; samples furnished. Want permanent connection. Box J-292, P.-D.

STEAMFITTER—Sit.; and maintenance work on steam or hot water plants. Have tools. Dixon 6713.

STENOGRAPHER—Sit.; experienced office work; age 24; best reference. FA. 0126W.

STOREROOM SUPERVISOR — Sit.; 15 years' experience; best references. Box B-44, Post-Dispatch.

WATCHMAN—Sit.; age 50; licensed; reliable; references. Michael, FLan. 8126.

WOODWORKER—Sit.; experienced on automatic woodturning lathes and bench work. LA. 7006.

YOUNG MAN—Sit.; age 30, wants permanent connection; experienced in sales, correspondence, accounting and credits; full and F. University training; give full particulars. Box F-133, Post-Dispatch.

YOUNG MAN—Sit.; will pay up to $100 for steady married position; experienced in credit, collection, sales and office work; best references. Box F-110, P.-D.

YOUNG MAN—Sit.; 18, high school education; any kind of work; advancement preferred; good driver; cash bond if necessary; references. MU. 8204.

YOUNG MAN—Sit.; 27; electrical experience, desires any work that stands; 5150 Cates. Forest 1726.

YOUNG MAN—Sit.; 25 years old; experienced general office work. Box F-176, Post-Dispatch.

YOUNG MAN—Sit.; with knowledge of radio, wishes to appear for experience. Box F-159 Post-Dis.

YOUNG MAN—Sit.; 20, refined, attending Missouri Business School; anything of work for room, board. FO. 2178.

YOUNG MAN—Sit.; 8 years' experience office and plant costing work. Box 298, Post-Dispatch.

YOUNG MAN—Sit.; 21; W. U. dental student, wants any kind of work for room, board. FR. 1804.

YOUNG MAN—Sit.; married, can take care of, keep books, experienced in serving public; honest, sober. JE. 8998.

YOUNG MAN—Sit.; 27 white; anything for living salary. FO. 8093.

YOUNG MAN—Sit.; 20, typist, anything considered. Box F-239, Post-Dispatch.

YOUNG MAN—Sit.; 24; willing worker; 7 years' banking experience. CA. 7783.

YOUNG MAN—Sit.; with car; sober, industrious; anything considered. JE. 3906.

YOUNG MAN—Sit.; 21; any work; reference. Box F-135, Post-Dispatch.

The Post-Dispatch Rental Want Ad Columns are locating tenants for property owners quickly and economically.

SITUATIONS—WOMEN, GIRLS

BOOKKEEPER AND TYPIST — Sit.; at home; competent. Box F-204, Post-Dis.

ALWAYS call JEfferson 4596 for dependable help, skilled, unskilled men-women; colored, white; free to employers. Consolidated Rev. Moore, agent, 11 N. Jefferson, Apartment 327.

BINDERY GIRL—Sit.; experienced; or bookkeeper in motherless home; have child; understands children. EV. 4179.

BOOKKEEPER—Sit.; full charge or assist. stenography experience, typist. P. B. X operator; experienced, references. EV. 2271.

BOOKKEEPER — Sit.; secretary; credit manager; full charge, figure costs. PA. 2000.

BOOKKEEPER — Sit.; experienced; 6 years' experience; fast at figures; university graduate; reliable. MUlberry 2386.

CHILDREN Wtd.—To keep day or nights. Phone NO. 4370.

CLERK—A1; German, aged 35; either private home or help in commercial house; good references; home nights. JE. 7730.

COOK—Sit.; general; adults; age 43; $40; experienced; refer; no laundry; stay Phone CH. 8775. M. Cockrum.

COOK—Sit.; industrial cafeteria, allround work. Miss Van Derck, LA. 4809. 3538A Wisconsin.

COOK—Sit.; or housekeeper, in motherless home, adult; $3. FR. 3116.

COOK—Sit.; capable housework; private; small family; stay. RO. 1273.

COOK—Sit.; city reference; colored; stay on place. NE. 1918.

DEPENDABLE, efficient colored help. Bridges Agency, 3685 Finney. FR. 0798.

DRESSMAKER—Sit.; sewing all kinds; home or by day. FL. 4487.

GIRL; HOUSEWORK AND COOKING; HONEST; RELIABLE; A PLACE IN THE COUNTRY PREFERRED. BOX F-346, POST-DISPATCH.

GIRL—Sit.; housework, capable, willing worker; desires to keep my small son with me for home than wages. NE. 1443.

GIRL—Sit.; high school education; general work or waitress; soda fountain, cashier, cigar counter; experienced. FO. 6937.

GIRL—Sit.; colored; general housework; cooking; experienced; references. JE. 7175.

GIRL—Sit.; 17; neat, refined; learn trade; room and board; small wages. 1203 Linwood. St. Charles, Mo.

GIRL—Sit.; white; housework; experienced. Telephone FO. 3136. 5084 Cabanne.

GIRL—Sit.; white; housework or nursegirl; reliable, experienced. Miss Fiucht, Vigus, Mo.

GIRL—Sit.; colored; day work; cleaning, laundress, excellent cook; references. JE. 8070.

GIRL—Sit.; colored; good housework; plain cooking; home nights, weeks or half days. JE. 6450.

GIRL—Sit.; confectionery, waitress, bakery; experienced; no tavern; no triflers. NO. 8317.

GIRL—Sit.; white; general housework; sewing; references; home nights. 6233 Etzel.

GIRL—Sit.; colored; day work; experienced; reference. NE. 0660.

GIRL—Sit.; colored; day work, laundry, cleaning; references. Florence, JE. 9084.

GIRL—Sit.; colored; day or week; hotel maid; experienced. JE. 5003.

GIRL—Sit.; care for children, day or evenings, references. EL. 2688.

GIRL—Sit.; colored; cleaning, ironing, days; $1.50; carfare. JE. 9204.

GIRL—Sit.; colored; work day, half days, or week; reference. NE. 0112.

GIRL—Sit.; to do housework, restaurant or store work. 1417 8. 7th.

GIRL—Sit.; experienced maid, cleaning; city references. CO. 1591W.

GIRL—Sit.; colored; experienced cook, maid, waitress; references. JE. 9085.

GIRL—Sit.; colored; half days or whole; steady; reference. JE. 0422.

GIRL—Sit.; wants housework or nurse; colored. Ona Jeffries, CE. 0701.

GIRL—Colored; neat, half days, mornings; reference. FR. 6548.

GIRL—Sit.; colored; work week or day; stay or go home; reference. JE. 0376.

GIRL—Sit.; colored; cook, housework; half day; city reference. JE. 9573.

GIRL—Sit.; colored; experienced maid or cooking; references; stay. GA. 0038.

GIRL—Sit.; colored; experienced; willing worker. FR. 5123.

GIRL—Sit.; colored; wants days or half days; references. JE. 4391.

GIRL—Sit.; colored; housework; morning work only; references. JE. 4036.

GIRL—Sit.; refined, experienced, upstairs work and serving. HI. 2451.

GIRL—Sit.; half day, in afternoon, in apartment. FR. 0553.

GIRL—Sit.; colored; experienced elevator operator; stock, waitress, maid. JE. 0688.

GIRL—Sit.; colored; wants 3 days' cleaning; references. JE. 9649.

GIRL—Sit.; colored; intelligent; maid, housework, or store; references. NE.1692

GIRL—Sit.; colored; good cleaner; laundress; $1.60 by day. JE. 1743.

GIRL—Sit.; colored; refined; general housework; home nights. FR. 0717.

GIRL—Sit.; colored general housework, home nights. FR. 3217.

GOVERNESS—Sit.; teach fine arts; college education. Katharine Koelling, Fulton, Mo.

HOUSEGIRL—Sit.; colored; steady work; good cook. Bertha Sims, CE. 1601.

HOUSEKEEPER—Sit.; refined middle-aged lady in motherless home; very neat, experienced; no objection to modern country home. 509 N. Jefferson, Litchfield, Ill.

HOUSEKEEPER—Sit.; capable; references; take charge rooming house; reasonable wages or percentage. Box B-107, P.-D.

HOUSEKEEPER—Sit.; 45; motherless home or elderly family; references. FO. 3783.

HOUSEKEEPER—Sit.; German, age 39, in motherless home. CE. 7551 after 2 p.m. 3329 Maiden Lane.

HOUSEKEEPER—Sit.; reliable middle-aged woman; no laundry; $5 per week. Box F-74, Post-Dispatch.

HOUSEKEEPER—Sit.; middle-aged woman; any kind of work by day or week; reference. 2344 Louisiana.

HOUSEKEEPER—Sit.; for couple, home at night. Call 3401 N. 11th, rear.

HOUSEKEEPER—Sit.; middle-aged; small family; state salary. Box B-93, P.-D.

HOUSEKEEPER—Sit.; neat, refined; motherless home; references. FR. 0963.

HOUSEKEEPER—Sit.; child 7; employed; elderly couple; more for home. FR. 0514.

HOUSEKEEPER—Sit.; assist, cook; go home nights; Catholic. Ann, FL. 5282.

HOUSEKEEPER—Sit.; motherless home or rooming house. PR. 0152.

HOUSEKEEPER—Sit.; middle-aged, well experienced. 4286 Washington.

HOUSEKEEPER—Sit.; middle aged woman; experienced. 2720 N. 13th.

HOUSEWORK—Sit.; part time, nurse student, middle-aged; no laundry, stay, salary. Box F-301, Post-Dispatch.

LADY—Sit.; middle-aged; as housekeeper for motherless home or lady's companion; no triflers. FR. 1332.

LADY—Sit.; assistant dressmaker; store work. FL. 7768.

LADY—Sit.; wants housework; good reference. Inquire 3306 8. 7th st.

LADY—Sit.; any kind of housework, cleaning by day; reference. NE. 1915.

LAUNDRESS—Sit.; German; first-class; taken home; will call for. EV. 7268.

LAUNDRESS—Sit.; colored; experienced; city; reference; $1.70. JE. 3415.

LAUNDRESS—Sit.; white; or cleaning by day; good references. RI. 2220.

LAUNDRESS—Sit.; colored; experienced; comes Monday, Tuesday. JE. 6035.

LAUNDRESS—Sit.; white, or cleaning by day. FR. 1607.

LAUNDRESS — Sit.; cleaning by day, $2.20; experienced. JE. 0698.

MAID—Sit.; experienced; hotel or apartment. After 2:30 Sunday, JE. 9091.

MAID—Sit.; colored; general housework; reliable; reference. JE. 2310.

MAID—Sit.; general housework, by day or week. CO. 1475R.

MAID—Sit.; colored; general housework; good references. JE. 5051.

PRACTICAL NURSE—Sit.; physician's references; companion to invalids, aged. JE. 3067.

NURSE—Sit.; practical; any kind of case; hospital trained; night or day; 12 hours; references. CAbany 6390J.

NURSE — Sit.; call St. Louis Institute of Practical Nursing, FO. 6363.

PRACTICAL NURSE—Sit.; experienced; best reference. CA. 7159W.

NURSE—Sit.; practical; A1 references; 12 or 24 hours. FO. 9746.

SECRETARY — Sit.; experienced, perfect command of German and English; takes dictation in both languages; good knowledge of French. Box F-59, Post-Dis.

SECRETARY—Sit.; 8 years' experience; excellent work; best references; salary open. Box F-327, Post-Dispatch.

SECRETARY—Sit.; doctors; experienced; excellent references. Box F-342, P.-D.

STENOGRAPHER—Sit.; age 24, B. C. S. degree, 3 years' experience with firm of C. P. A.s; familiar with financial statements; rapid; best references. Box F-205, Post-Dispatch.

STENOGRAPHER — Sit.; typist, 23, accurate, quick; mornings only. Box F-295, Post-Dispatch.

STENOGRAPHER—Sit.; Ediphone; light dictation; general office work; experienced. Box F-285, Post-Dispatch.

STENOGRAPHER—Sit.; stenographic and general office work; efficient; experienced. RI. 14721.

STENOGRAPHER—Sit.; secretary; thoroughly experienced; small office management; efficient. FO. 3271.

STENOGRAPHER—Sit.; well educated; thoroughly experienced, general office, efficient. RO. 0167.

STENOGRAPHER-SECRETARY—Sit.; assistant bookkeeper; reference; experienced. PA. 7065J.

STENOGRAPHER—Sit.; experienced; part time. Parkview 5485W.

STENOGRAPHER-BOOKKEEPER—Sit.; 12 years' experience; reference, CA. 0218W.

TYPIST—Sit.; clerk; mimeograph operator; expert artist on stencils; neat; capable; excellent references. CA. 3736J.

WAITRESS—Sit.; colored; experienced; references. NE. 0297.

WAITRESS—Sit.; experienced; also fountain work. Call GR. 0160.

WAITRESS—Sit.; steam table; fountain experience; long, short hours. EV. 0953.

WOMAN—Sit.; as kitchen helper or all-round work in restaurant or institution; part time or night; reference. Box F-338, Post-Dispatch.

WOMAN—Sit.; refined; Christian; formerly teacher; desires work in store, office or as matron or housekeeper. Box F-326, Post-Dispatch.

WOMAN—Sit.; colored; day, cleaning, ironing, sewing, Monday preferred. JE. 7006.

WOMAN—Sit.; colored; general housework, housecleaning, references. FR. 1543.

WOMAN—Sit.; white, cleaning homes, office, school; day or evenings. 4051A Russell.

WOMAN—Sit.; Middle-aged; work motherless home; references; unincumbered. 4131 Gano.

WOMAN—Sit.; housework, by day. Apply 4534A North Market.

WOMAN—Sit.; colored; to do day work; city references. JE. 0158.

WOMAN—Sit.; colored; in family, mornings or evenings; references. JE. 7671.

WOMAN—Sit.; middle-aged; Hungarian; housekeepers good cook. 2029 8. 9th.

WOMAN—Sit.; white; ironing or cleaning by day; reference. FR. 0933.

WOMAN—Sit.; housework, for small family. 4015 Olive; JE. 5918.

WOMAN—Sit.; cleaning by day. Box B-108, Post-Dispatch.

WOMAN — Sit.; colored; general housework; day, references. NE. 0386.

WOMAN—Sit.; companion; light work; refined; Protestant; salary. WAb. 1461J.

WOMAN—Sit.; cooking or housekeeping; reliable; references. 1438 Monroe st.

WOMAN—Sit.; day work; stay; 6 years one place; references. FO. 8007.

WOMAN—Sit.; experienced, cleaning, by day, best references. FO. 0819.

WOMAN—Sit.; cleaning by day or restaurant work. 1316 Madison.

WOMAN—Sit.; cleaning, by day or half days. CO. 3168W.

WOMAN—Sit.; white; cleaning, laundry; by day; references. FR. 3139.

WOMAN—Sit.; motherless home, employed couple; good cook. 4030 Shenandoah.

WOMAN—Sit.; colored; housework; children; stay; city reference. JE. 2756.

WOMAN—Sit.; colored, housework, home nights, references. JE. 1963.

WOMAN—Sit.; white; laundry or cleaning; references. GR. 0654.

WOMAN—Sit.; young, white; ironing, by day; experienced. GRand 3541.

WOMAN—Sit.; white; work by day, whole or half; $2.20. FO. 0246.

WOMAN—Sit.; colored; work by day, good references. FR. 7785.

WOMAN—Sit.; colored; cleaning, housework; day or week. JE. 0174.

WOMEN—Sit.; day work. CO. 8283J or CO. 9258.

YOUNG LADY—Sit.; university degree; secretarial and commercial art experience; part time employment. Box F-331, Post-Dispatch.

HELP WANTED

HELP WANTED—MEN, BOYS

THE positions offered under this classification are selling positions, such as canvassing, soliciting, house-to-house work etc.

ACCOUNTANT — 26-33; manufacturing firm; future; $2400-$3000. BUSINESS SERVICE, 37 years. Chemical Bldg.

ACCOUNTANT—23-30; excellent firm and future; $125-$150. EFFICIENCY, 1210 Syndicate Trust.

ACCOUNTANT — C. & F., $100-$125. BULLETIN ABSTRACT, 1884 Ry. Ex.

ASSISTANT BOOKKEEPER—22-25; good penman; $80. Frisco Bldg.

ASSISTANT OPERATOR—Printer, retoucher, for photo studio. Box B-224, P.-D.

AUTOMOBILE owners living in St. Louis and St. Louis County; temporary work delivering telephone directories. Apply Von Hoffmann, 10 S. 9th (rear) Monday or Tuesday of this week.

AUTO MECHANIC—Experienced, to run shop; must have complete tools; good opportunity for sober, conscientious worker. Box B-212, Post-Dispatch.

AUTO MECHANIC—Fast, expert, V-8; complete tools; ready to start; guarantee and commission; no phone. 4208 Gravois.

AUTOMOBILE TESTER AND MECHANIC —Able to check cars; give age, salary and experience. Box B-4, Post-Dispatch.

BLUE PRINT MAN — With commercial shop experience preferred; state age and salary to start. Box E-205, Post-Dis.

BOOKKEEPER—Experienced; prefer married man, 25 to 30 years old; good penman, able to use typewriter; position in East St. Louis. Answer in own handwriting. Box B-130, Post-Dispatch.

BOOKKEEPER—Spare time; approximately 8 hours per week; state experience and salary expected. Box K-406, P.-D.

BOOKKEEPER—Part time; state salary basis. Box B-12, Post-Dispatch.

BOYS—Who have not been employed but have finished high school. Box E-71, Post-Dispatch.

BOY—To learn machinist trade; $7 to start; state age and experience. Box B-74, Post-Dispatch.

CARPENTER—To rent 4-room cottage, 1906 8. 3d, $15. Call MA. 1277.

CASHIER—For cafeteria, single, experienced, no Sunday, out city, $8 week. HI. 5687.

CHEF—White; experienced; $80. MO. STATE EMP., (no fee), 3000 Locust.

CLERK—Young man, about 20, give age, experience, references, education, for insurance office, general office work, small beginning, good prospects. Box E-216. Post-Dispatch.

COLLEGE GRADUATES-UNDERGRADUATES—Ages 25-35; remunerative evening employment; must furnish impeccable references, dance well and be engaging conversationalists. Monday, 7:30 p. m., St. Louis Escort Service, Room 612, Melbourne Hotel.

COUPLE—Colored, housework, state age, experience and salary expected. Box F-296, Post-Dispatch.

COUPLE—White man, yard and house, woman housework, stay. Box B-67, P.-D.

COUPLE—Room, wages, care furnace and housework. 1419 8. 7th.

DESIRABLE MAN to take charge of 80-acre farm; 28 miles from St. Louis. Call between 12 and 1 or 2 to 5. Hackmann, MA. 4268. 1000 Chestnut st.

DRAFTSMAN—Architectural; 21-25; experienced; college graduate; $25 week. MISSOURI STATE EMP., no fee. 3000 Locust.

DRUGGIST—25, registered, good experience. Box B-18, Post-Dispatch.

ELDERLY MAN — Farm work, room, board; small family. RI. 6887 Monday.

DRIVER—Long-distance, 24-foot trailer; $250 cash bond; experienced. Box B-123, Post-Dispatch.

FARMER WANTED

Married man and wife for a farm job; references required; state age and number in family. Box F-345, Post-Dispatch.

HELP WANTED—MEN, BOYS

Wanted: Rug and Drapery Department Manager

A splendid opportunity with one of the largest furniture stores in Texas for one who knows how to buy and merchandise. Salary will be commensurate with ability of the man. Write for personal interview, giving personal qualifications and details of experience. Box F-111, P.-D.

FIREMAN—Who understands the handling of a downdraft boiler; give phone number and full particulars. Box B-46, Post-Dispatch.

FIREMAN—Must have engineer's license; 50c per hour, steady work; give age and experience. Box E-331, Post-Dis.

FIREMAN—Experienced, to fire boilers in manufacturing plant; give reference, salary expected. Box B-131, Post-Dis.

FLORIST—Experienced only; steady. Apply at once, 3032 Delmar.

FURRIER Allround, wanted. Louis Greenfield Furrier, 10th and Washington.

HIGH SCHOOL BOYS—City and county, part time work after school, must be acquainted with section of town in which they live, state school attending, address and telephone. Box B-135, P.-D.

HOUSE DETECTIVE—Experienced in department store work. Apply by letter to Box B-385, Post-Dispatch.

JANITOR—Houseman, waiter; experienced. Parkhurst Hotel, 228 N. Taylor.

JUNIOR ENGINEER—24-27; M. E. or chemical engineering graduate; $150. EFFICIENCY, 1210 Syndicate Trust.

MAN—Colored; well experienced, to make neat general repairs as needed around properties, carpenter, plumbing, electric, etc.; who owns auto and all needed tools; give good recent references; otherwise don't answer. Box B-270, P.-D.

MAN—Married, to handle office details for sales manager; must be free to eventually move to Southern Illinois; state age, education, experience, references and minimum starting salary. Box B-213, P.-D.

MAN—Piano player; excellent; who can play and sing all college and fraternity songs, for banquet in December. Box B-133, Post-Dispatch.

MAN—Middle-aged, to take care of dogs; good home, steady job for right party, in county; references. Box B-256, P.-D.

MAN—Milk and care for cows. Fred Phils, Robertson, Mo.

MAN—Service three Mills phonographs on commission. 4664 St. Louis.

MEN—With cars; Sunday. 7507 Pennsylvania.

NIGHT CLERK—Must have small hotel experience; give reference and age. Box A-213, Post-Dispatch.

NIGHT CLERK—80-room hotel; state age and experience. Box F-328, P.-D.

OFFICE BOY—State age, education; no experience necessary. Box F-232, P.-D.

OFFICE supply retail store manager; experienced only. Box B-53, Post-Dis.

OLD MAN—For janitor service; state experience. Box B-53, Post-Dispatch.

OPTICIAN

Man or woman; licensed in Missouri; for retail selling and repairing. Inquire Mr. Steffey, 516 Washington av.

OPTOMETRIST—Registered in Missouri. Apply Katz's Jewelry Department, 7th and Locust.

ORGAN BUILDER—Factory experience, on pipe organ, in Michigan. MISSOURI STATE EMP., no fee. 319 N. Garrison.

JANITOR—Experienced, references required; room, board, $5 month. 4613 Newberry.

PLASTER CASTER—Expert caster, for millinery heads. 1101 N. 11th.

PRESSER—Apply between 1 and 3 Sunday, Shaw-Van Cleaners, 4483 Castleman.

PRESSER—And wet wash, experienced only. Apply early Monday morning, 127 8. Kirkwood rd.

PRINTING and bindery superintendent; good opportunity for one with executive ability; one who can furnish commercial connection with a well established medium-sized plant; investment acceptable, but not necessary. Box B-373, Post-Dispatch.

POULTRY DRESSER—White or colored. Apply Monday, 1419 8. Broadway.

STENOGRAPHER—Age 21-24; 5-day week; $90. REFERENCE ASSN., 705 Olive. Room 309

STENOGRAPHER—21-24; future; $65. LOEHR, 745 Frisco Bldg.

TAILOR—Must be experienced; steady work; references. Apply at once, Lapin's, 2740 Cherokee.

TYPEWRITER MAN—Experienced, for an established office and school supply house; must be leading typewriters; give references, experience, etc. Write Fred W. Koch, 2313 Elm st., Quincy, Ill.

TYPEWRITER MECHANIC—Experienced. Box B-6, Post-Dispatch.

YOUNG MAN—Advertising manager's helper, experience not necessary; give education, state if employed, where; references; reasonable salary with increase in one year if you prove satisfactory. Box B-3, Post-Dispatch.

YOUNG MAN—Over 21, to assist manager; rapid advancement for person qualifying. Apply Mr. Lyons, 3333 Lindell bl., 8 a. m. Monday.

YOUNG MAN—High school graduate, minimum 2 years' university, accounting, typist, 21-23; splendid opportunity for advancement. Box B-237, Post-Dispatch.

YOUNG MEN—Between ages 18 and 25, interested in military and athletics. See Mr. Nibloch, room 220 N. Grand Monday or Tuesday evening, 7:30 p. m.

YOUNG MAN—Under 25, office, typewriter work, gasoline and tire service station experience preferred. Box E-72, P.-D.

YOUNG MAN—19; fountain and drug experience. Box W-68, Post-Dispatch.

SALESWORK

NOTE — Those answering advertisements are cautioned not to enclose original references. Copies serve the purpose and avoid possible loss of valuable originals

EARN $20 EASILY

Just give us names of anyone we can sell a coal stoker. Box B-375, P.-D.

3 LOCAL MEN

To take over established Watkins territory; steady year-round work, with no layoffs. Earnings will run better than $20 per week to start; no experience necessary. We train you. See branch manager after 9 a. m., 453 N. Boyle, St. Louis, or 1764 State st., East St. Louis.

DISTRICT office of America's largest subscription agency can use 2 more men to take orders for popular magazines on installment plan; experience unnecessary; permanent; chance to travel. 320 N. Grand, room 905.

HEATING SALES ENGINEER—As factory representative for sale of radiant gas burner to gas companies and dealers. Efficient product with sales appeal by well established manufacturer. Prefer parties now selling gas heating equipment. State training, education and experience first letter. Peerless Mfg. Corp., Louisville, Ky.

IF EARNINGS up to $45 in a week will satisfy you, I'll send complete outfit to run home-owned grocery agency; absolutely no money risk. Details sent free. Write Albert Mills, 1215 Monmouth, Cincinnati, O.

MEN—3, by national organization, to replace men promoted; about $35 weekly to start. 418 Title Guaranty Bldg., 10 to 12.

MEN—3; for specialty work; experience unnecessary; neat appearing; can earn $25 weekly. Apply room 1024, 408 Olive.

MEN—Sell men's neckwear; big profits. Barg Neckwear, 4828 Page.

SALES CORRESPONDENT

Young man, preferably with college training; able to handle business correspondence concerning electrical and mechanical devices. Write fully, giving age, education and experience. $25 weekly to start. Box B-71, Post-Dispatch.

YOUNG MEN—To sell country eggs and sausage; house-tohouse; $6 week guaranteed and commissions. 4652 St. Louis.

AGENTS WANTED—MEN

AGENTS—Santa Claus talks like phonograph; speaks your greetings; new, mysterious; only $1 for six; particulars free. Talkie-Toy Co., 4451 Irving Park, Chicago.

BIG PROFITS from Christmas buying; sell ladies' beautiful 8-piece toiletry gift box —also men's 5-piece set—look like $3 values; sell for 99c; your profit 50c per box. Write for free particulars. J. W. Gibson Co., Dept. A-3, Indianapolis, Ind.

E-Z CLEANS almost anything; send for for particulars. Kemicorp, Box 16, Nebraska City, Neb.

AGENTS WANTED—MEN

AGENT—Sales people; large acquaintance. Every day, 9-4. 315 Victoria Bldg.

BUILD a permanent business for yourself selling Lifekote Cleaner to manufacturing plants, hotels, stores, clubs, restaurants and other large users; most orders bring repeat business; weekly commission checks. Send for free sample. Union Products Co., Station "A," Cleveland, O.

NEW INVENTION DEFROSTS windshields like magic; fits auto pocket; defies frost, sleet, ice. Samples sent on trial. Rush name. Kristee 51, Akron, Ohio.

SEE our holiday specials on all items; ties, 75c doz.; socks, 60c doz; handkerchiefs, 25c doz. 104 N. Broadway.

SELL XMAS cards; box assortments; 50 for $1.00; printed. Press-Craft Co., 4058 S. Grand. RI. 6620.

CANVASSERS AND SOLICITORS

SOLICITOR — Experienced; commission work; credit for repeat orders steady; car required. Box B-98, Post-Dispatch.

PARTNERS WANTED

GROCERY SALESMAN or office man with $2000 in a growing wholesale grocery and specialty company. Box B-20, P.-D.

LADY—Wtd.; partner, with $1000. Box F-29, Post-Dispatch.

PARTY has option, buy very desirable business, including physical property, need partner, age 25 to 35, high school education, $7500 cash necessary to purchase active interest. Box F-197, P.-D.

PARTNER—To finance farmer in hog raising on shares; service not required. Dave Cannada, Route 2, Box 113, New Haven, Mo.

PARTNER Wtd.—In old established shoe business; can give best of references. Box B-33, Post-Dispatch.

PARTNER Wtd.—Gentleman wants to invest $500 in partnership. Box F-28, Post-Dispatch.

PARTNER Wtd.—Invest $800 in patented article, help manufacturer manage business. Box B-70, Post-Dispatch.

SALESMEN WANTED

MEN—WITH THE FOLLOWING

BACKGROUND:

1st—That you have been in the past a willing, hard worker.

2nd—That you have lived your life clean and can give excellent character references.

3rd—That you can prove that through no fault of your own you are now unemployed.

If you are willing to work hard for an honest opportunity and would be willing to do any kind of honest work so long as you could make a good living at it, I will give you a courteous interview and will tell you frankly whether we can employ you or not.

In event you are employed you must be willing to take two days of training at our factory branch. You should be able to live on approximately $25 per week for your first six weeks.

Only men whose services are available at once will be considered.

Reply in person Monday between 9:15 a. m. and 1:15 p. m.—Room 512, Paul Brown Bldg., 9th and Olive sts.

A CAPABLE SALESMAN

Is wanted by the Kemper-Thomas Co. of Cincinnati, O., to represent them in Southern Illinois; also a territory in Southeastern Missouri; our 53 years' experience in creating advertising services for American business has developed our copyrighted line of exclusive calendars and specialties of all types, sensationally salable and increasingly popular; the man selected must be reliable, intelligent, able to work hard and earnestly; he will receive a protected territory and every possible home office co-operation; drawing account against liberal commissions; the opening of the calendar-selling season in a few weeks makes this opportunity unusual and emphatic; yet this connection is yeararound work, profitable from the beginning with unlimited advancement possible.

RESIDENT REPRESENTATIVE.

This is an earnest endeavor to establish contact with a local salesman past 30, of worthwhile ability, to act as representative and place on approval our extensive line of waterproofing and maintenance products, liquid and plastic roof coatings, all with 10 years service guarantee, asphalt paints, caulking and glazing compounds and waterproofing chemicals. Among factories, public and private institutions, schools and apartment buildings, hotels, mines and mills. We are one of the largest in this field; liberal commission advanced on full orders; large repeat orders follow; steady customers and year-to-year income; experience in our line unnecessary; we teach and work with you. For a permanent and profitable position write F. O. Box 70, Dept. W., Long Island City, New York.

SALESMAN

We want to talk to the best salesman in St. Louis who has dealing with industrial plants and institutions in this territory.

Guaranteed drawing account.
Exclusive and protected territory.
Constant repeat orders.
Full commission on mail orders.
Products backed by bonded guarantee.
Permanent year 'round position with quarter century old company nationally known. Write fully stating age, education and experience. $25 weekly to start. Box B-71, Post-Dispatch.

YOUNG MEN—To sell country eggs and sausage; house-tohouse; $6 week guaranteed and commissions. 4652 St. Louis.

AGENTS WANTED—MEN

AGENTS—Santa Claus talks like phonograph; speaks your greetings; new, mysterious; only $1 for six; particulars free. Talkie-Toy Co., 4451 Irving Park, Chicago.

BIG PROFITS from Christmas buying; sell ladies' beautiful 8-piece toiletry gift box —also men's 5-piece set—look like $3 values; sell for 99c; your profit 50c per box. Write for free particulars. J. W. Gibson Co., Dept. A-3, Indianapolis, Ind.

E-Z CLEANS almost anything; send for for particulars. Kemicorp, Box 16, Nebraska City, Neb.

SALESMEN WANTED

HOSIERY SALESMEN.

A splendid opportunity to represent an old, highly reputable concern.

We are entering upon an expansion program; therefore several important territories are open.

Ours is a quality, popular priced, ladies full fashioned and men's fancy line, sold in the finest type stores and shops throughout the country.

If you are a high type salesman, capable of doing a real job, we will welcome your application. State territory and background. Confidential, of course.

JACKSON HOSIERY CO., Nashville, Tenn.

MILLINERY SALESMEN—Experienced, to carry exclusively hand-made line of millinery, to cover states Louisiana and Texas; wonderful opportunity; references required. Box B-306, Post-Dispatch.

TOY SALESMEN—Now calling on jobbers and department stores to carry fast-moving sideline of adults' and children's games; state territory covered. Box B-28, Post-Dispatch.

USED CAR SALESMEN

Can use 2 experienced men; good, steady year 'round job; large G. M. dealer on North Side.

Box A-212, Post-Dispatch.

SALESMEN

To represent nationally known concern manufacturing RUST TREATMENTS, BOILER TREATMENTS, WATERPROOFING PRODUCT

ROOMS WITH BOARD—West

ENRIGHT, 5708A—Clean furnished rooms, excellent meals, reasonable, gentlemen.

ETZEL, 5709—Good meals, warm home, transportation, at door; reasonable.

4536 FOREST PARK, AT EUCLID
Single and double room for business men; excellent meals; garage. ROsedale 9990.

FOREST PARK, 4548—1st west; desirable, clean, homelike; good meals; twin beds; conveniently located.

FOREST PARK, 4328—Board; private; for 1 or 2; convenient; reasonable.

GOODFELLOW, 1026—In apartment, 2 girls, gentile, board optional. PA. 4937R.

HAMILTON, 1270—Second floor, single or double, warm, adjoining bath.

HAMILTON, 1220—Large front room; excellent meals; private family; Stoker heat.

LACLEDE, 49xx—Desirable, twin beds, excellent meals, reasonable. FOrest 3497.

LINDELL, 4251—South single room, steam heat, good meals.

LINDELL, 4643—Large double, single; exceptional meals; homelike; reasonable.

LINDELL, 3936—Young men only; single or double; board optional.

LINDELL, 4326—Double, nicely furnished; excellent meals; references.

MAPLE, 5019—Desirable room, board; private home; convenient to Kingshighway, Page car and bus, reasonable.

MAPLE, 5130—Front rooms, warm, cheerful, reasonable, meals, refined home.

MARYLAND, 4537.
CATHOLIC WOMEN'S ASSOCIATION.
Business women and girls employed; room with board; very reasonable rates.

MARYLAND, 4256—First east, lovely single, double, excellent meals, $5.50-6.

4411 McPHERSON
ONE ROOM—$30.
All new furniture. Excellent meals. Attractive.

McPHERSON, 4453—Attractive, refined home, exceptional meals; reasonable.

MINERVA, 5014—Gentlemen; best meals; real home; reasonable. PA. 5608.

PAGE, 5015—Lovely south front, German cooking; home-like, $6.

PAGE, 6239—Double, twin beds, also single; Hodiamont car. CA. 6659W.

PAGE, 5041—Home for young men; loads good eats; twin beds; $5.

PLYMOUTH, 5519—Very large, exceptionally warm, twin beds; lavatory; for employed couple.

UNION, 1482A—Front room for 1 or 2, $4. RO. 4539.

VERNON, 5045—Room, excellent meals; home privileges; modern; reasonable.

VERNON, 5052—2 front rooms, home cooking, reasonable. FO. 8998.

WASHINGTON, 5078—Large front room, good heat, pleasant surroundings, meals if desired; reasonable.

WASHINGTON, 5297—2nd front room; twin beds; good table; also young lady roommate and young man roommate.

WASHINGTON, 5077—Attractive front; twin beds, three baths, employed, excellent meals.

WASHINGTON, 5151—Lovely warm room, pleasant home surroundings; excellent meals.

WASHINGTON, 5138—Attractive room with good board, plenty heat, reasonable.

WASHINGTON, 5033 — Newly furnished; plenty heat; unexcelled meals; $5, $6.50.

WASHINGTON, 5280—Front; twin beds; bath; excellent meals; private; $6.

WASHINGTON, 5214—Attractive, second, single; also large; twin beds; oil heat.

WASHINGTON, 4719—Desirable rooms, 1st class board, reasonable. FO. 0756.

5247 WATERMAN
FURNISHED ROOMS WITH SERVICE
Attractively furnished. Reasonable rates. Excellent meals. ROsedale 9647.

WATERMAN, 5851—EXCLUSIVE HOME FOR MEN OF CULTURE AND REFINEMENT; REFERENCES.

WATERMAN, 5938—Beautiful modern room, private adult home; excellent meals, garage. PA. 5634J.

WATERMAN, 56xx—Beautiful, large room to share with lady. FOrest 5521.

WATERMAN, 53xx—Attractive private home; superior accommodations. RO. 4583

WESTGATE, 602—Lovely room in apartment, gentleman. Board optional.

3828 WESTMINSTER
Twin beds, water in rooms, good meals.

WEST PINE, 4065—Double, single, private, board optional. NE. 3396.

WEST PINE, 4425—Pleasant room, hot-water heat; good meals. FR. 3741.

RESIDENTIAL CLUB—For refined Jewish men and women; home atmosphere; club service; shower, garage. FO. 3943.

ROOM—Large, warm, 1 or 2, good meals, refined home. PA. 6543R.

SOUTHERN exposure; owner's home; twin beds; meals; reasonable. CA. 8773M.

52xx—Superior accommodations for young lady; excellent meals. FO. 0382.

ROOMS FOR RENT—CITY

ROOM—For lady in Neighborhood Gardens. 713 Biddle, Apt. F.

North

ALICE, 2039—South front rooms, 1 or 2 gentlemen; board optional. CO. 1389R.

BACON, 17xx—Sleeping room for 1 or 2. NE. 1284.

BAYARD, 1128—Two housekeeping; sink, washer; $3; single, $3; adults.

BENTON, 1536—Two beautifully furnished rooms, complete; sink, bath, heat, gas, electric; linens laundered; reasonable.

BLAIR, 3961—Housekeeping or sleeping, hot and cold water, furnace.

CARR, 700—2 rooms, garage, toilet and bath; furnished or unfurnished.

DE SOTO, 4254—Room for young working girl; every convenience.

EAST GRAND, 1427—Housekeeping rooms, heat, everything furnished.

EAST WARNE, 2160—Kitchenette, small bedroom, single housekeeping; heat; employed adults.

EAST WARNE, 2141—Sleeping room, private family, all conveniences, reasonable.

GREER, 3964—South room, lovely home; lady employed; references. NE. 2390.

HARPER, 3217—Light housekeeping, half block east Fairground.

KENNERLY, 3957—Two furnished housekeeping; water, good heat; conveniences; reasonable.

KOSSUTH, 3853—4 rooms, all conveniences; facing Fairgrounds Park.

LABADIE, 4156A—Sleeping; warm. Cass and Sarah cars.

LABADIE, 3948A—Room; north-south windows; reasonable; conveniences.

LEE, 4493—Newly decorated, modern, clean, sleeping room; reasonable.

MAFFITT, 3937—Large bed with use of kitchen; single; reasonable.

MAFFITT, 3942—Small housekeeping room; everything furnished; good heat.

NORTH MARKET, 1215—Light housekeeping and sleeping; running water.

PALM, 3927—Room for ladies or couple employed; kitchen privileges.

PENROSE, 4245A—2 gentlemen; beautiful furnished; all conveniences; busses, cars.

RAYMOND, 5031—Lovely single, double, every convenience; finest food.

ST. FERDINAND, 4052—Nicely furnished room, private board optional.

ST. LOUIS, 3820—One large, one small room; private; gentlemen; no other rooms.

ST. LOUIS, 4110A—Sleeping room; convenient location; reasonable.

SPRING, 2432 N.—2 housekeeping, nicely furnished, hot bath, reasonable.

SPRING, 2915 N.—1 large housekeeping or sleeping room; newly decorated.

SULLIVAN, 2512—Sleeping room for gentleman; reasonable. FR. 5182.

TWENTY-FIRST, 3008 N.—Bright, cozy housekeeping, private bath, phone.

UNIVERSITY, 2324—2 front connecting; water, heat and range; very reasonable.

WARREN, 2236—Large front, modern sleeping; steam heat. CE. 7064.

ROOMS—2; unfurnished; light gas. CO. 6214W.

Northwest

ARLINGTON, 4961A—2 warm, furnished housekeeping; modern home.

BEACON, 5479—Sleeping or housekeeping; adults; decorated; good heat.

BESSIE, 4876—Sleeping room, board optional; convenient to bus. CO. 3931R.

CENTRAL, 1113—Housekeeping, modern; near cars. HI. 0388.

COTE BRILLIANTE, 5332—2 furnished housekeeping rooms; sink; adults.

COTE BRILLIANTE, 5244—2 front housekeeping rooms, private entrance.

CUPPLES PL., 4721—Housekeeping, two rooms, neatly furnished; conveniences; private home.

ROOMS FOR RENT—South

Northwest

EUCLID, 2732 N.—Nice room, hot water, woman, with breakfast $5.

GREER, 4869—2 furnished light housekeeping rooms; $4; private home.

HIGHLAND, 5327—Nice 2-room apartment suite, furnished; private family. MUlberry 0705.

HIGHLAND, 5868—2 large, well furnished; Frigidaire; single; $3.50; private bath; gentlemen preferred.

LEE, 4807A—Furnished room, kitchen privileges, in modern apartment, for refined woman, convenient transportation.

LOTUS, 5221—South front bedroom; gentlemen preferred; private. RO. 2094.

LUCILLE, 6101—Large; twin beds; living room, new private home; 1 or 2 gentlemen; $3.50 each. MU. 2276.

MARCUS, 1709—2 connecting housekeeping, all conveniences; good heat.

NATURAL BRIDGE, 4831—Sleeping room, home conveniences, comfortable.

NORTHLAND, 4747—2 front light housekeeping rooms; adults. MU. 5012.

ROBIN, 5420—2 front rooms; children welcome; near school. EV. 0725.

ST. LOUIS, 5662 — Furnished sleeping room; all conveniences; private family.

TERRY, 5051—Young man to share large front room; meals optional.

TERRY, 5226—Room, 1 or 2; board optional; private; garage. EV. 8339.

TERRY, 5351—Two light housekeeping rooms, conveniences; couple.

EMPLOYED COUPLE—Or 2 men, private home. CO. 9149.

ROOM—Strictly modern in bungalow, 2 in family. Box B-16, Post-Dispatch.

ROOM—Private family; lady employed; board optional; near bus. CO. 5269W.

South

ACCOMAC, 2837—Housekeeping, sleeping, kitchenette, clean, warm, newly furnished.

ACCOMAC, 2852—Neatly furnished front room and kitchenette, warm, clean.

ANN, 2648—Housekeeping rooms; bedroom, kitchen, private bath; in residence, $7.

ARSENAL, 3904—Attractive warm rooms, private home, 1 or 2.

ARSENAL, 3910—2 front sleeping rooms; private; modern; reasonable. LA. 4058.

ARSENAL, 2017 — Connected furnished rooms, modern; sleeping rooms, $2.

BLAINE, 3915—Neatly furnished room; kitchen privileges. GR. 1624.

BOTANICAL, 4002—Attractive warm front housekeeping; phone; twin beds; reasonable.

BOTANICAL, 4127A — Furnished apartment; couple or 2 ladies employed; convenient.

BOTANICAL, 3631—One nicely furnished housekeeping; sink; $3.50. LA. 3101.

BOTANICAL, 3905A—South room, nicely furnished, nice for elderly person.

BROADWAY, 3948A S.—Upper 2; nice large rooms; electric, gas, reasonable.

BROADWAY, 3115 S.—2-room housekeeping flat; $3.50, $4; couple.

CASTLEMAN, 3842 — Nicely furnished, modern; oil heat; convenient; reasonable. GRand 3024.

CASTLEMAN, 4107 — Connecting light housekeeping; employed couple; private; $5.

CASTLEMAN, 3932—2 connecting housekeeping; refrigerator; single; sink.

CASTLEMAN, 4058—Connecting housekeeping, $3; one, $2.25; good heat.

CHIPPEWA, 3631 — First east; sleeping room for 1 or 2; meals optional. PR. 6619.

CHIPPEWA, 3448—Sleeping rooms for couple; private family; conveniences.

CLEVELAND, 3830—Two 2-room kitchenette suites, newly furnished, in owner's home; electric refrigeration, phone.

CLEVELAND, 3959—2 large furnished connecting; hot water; private.

CLEVELAND, 4238A—2 rooms, furnished or unfurnished, steam heat.

CLEVELAND, 3965—2 furnished connecting rooms for light housekeeping.

CLEVELAND, 3866—Large room, private residence; gentlemen only.

CLEVELAND, 4234—2-room suite in apartment. LA. 4236.

CLEVELAND, 3823—Young man to share room, hot water, $2.

CLEVELAND, 3948A—Large, light housekeeping; conveniences; adults; employed.

CLEVELAND, 3659—Furnished room, owner's home; car, bus; references.

COMPTON, 3359 S.—Lovely furnished living room; in-a-dor bed; kitchen.

COMPTON, 1821 S.—Single, double housekeeping, steam heat, reasonable.

CONNECTICUT, 3528A — Front room, clean, quiet, reasonable. GR. 9833.

CRITTENDEN, 3450—Large front, newly furnished; 2 or 3; meals optional; private.

DILLON, 1210—2 nice rooms, yard, electric, gas, $8 month. LA. 8754.

EADS, 2926—Nicely furnished housekeeping rooms, 1 or 2; free phone.

EADS, 3412—2 nice furnished light housekeeping, southern exposure.

EADS, 3116—Light housekeeping and sleeping rooms.

ELEVENTH, 1120 S.—2 rooms and kitchen; $11. convenient location. CH. 8209.

EMMET, 1203—Sleeping rooms, hot-water heat; 15 min. from downtown.

FLAD, 3853—Large front sleeping; gas plate if desired; adults; phone.

FLAD, 3646A—Large room for gentleman, $4 per week.

FLAD, 3851A—Furnished warm rooms, garage, reasonable; Park car line.

FLAD, 3935—Attractive, large, quiet, south; refined man; Christian family.

FLORA CT., 3542—Room, private family, good location; references exchanged.

FLORA CT., 3532—Large, sunny room; private family; near Grand.

FOLSOM, 3643—Front south, private family; breakfast optional. GR. 9082.

FOLSOM, 3620A—Sleeping rooms, board optional; housekeeping; private family.

FOLSOM, 3678—Two connecting housekeeping rooms. GRand 1332.

GRAND, 3451 S.—Light housekeeping room, warm, convenient.

GRAND, 4027A S.—Small sleeping room, for gentleman.

GRAVOIS, 3718A—3 rooms, partly furnished or unfurnished; ideal for employed couple; heat and lights. PR. 8358.

HALLIDAY, 3557—Corner Grand; cozy front room; modern; convenient transportation; for lady.

HALLIDAY, 3559 (corner Grand)—First floor; congenial home; convenient. LA. 6240.

HALLIDAY, 3508—Warm south; breakfast optional; couple or ladies; garage.

HARRIS, 4255A—Large, clean, front housekeeping; nicely furnished.

HARTFORD, 3510A—Hallroom; newly decorated; neatly furnished; homelike.

HARTFORD, 3821—South front, lady or gentleman employed; private home.

HARTFORD, 3864—2 furnished, housekeeping rooms, southern exposure, adults.

HARTFORD, 3809—Room, very attractive, private home; reasonable.

HARTFORD, 3529A—Nice warm, 1 or 2 gentlemen; Grand-Arsenal. PR. 0507.

HUMPHREY, 3719—Choice south front room; conveniences; gentlemen.

IDAHO, 5225—Nice room, private home; gentleman. RI. 1286W.

ILLINOIS, 3118—3 housekeeping rooms, $6; conveniences, sleeping rooms $2 and $2.50. LA. 9717.

INDIANA, 2261A—3 large rooms, toilet, laundry, electric, gas, shades.

JEFFERSON, 3014A S.—Lovely room, double bed; meals optional; private home.

JEFFERSON, 3501A S.—Housekeeping rooms, single or double, with sink.

JUNIATA, 3665 — Front housekeeping room, refrigeration; also sleeping for 2.

JUNIATA, 3878—Nicely furnished, private home, convenient cars and busses

JUNIATA, 3651—Room on 2d floor; all conveniences; gentleman; adults.

KENNETT, 1837 — Large, warm room, kitchenette, sink, hot water; $3.50.

KEOKUK, 2753—To refined lady, furnished room; kitchen privileges. Call Sunday between 9 and 12 a. m.

KLEMM, 2317A—
Large furnished room.

LAFAYETTE, 2847—Clean, warm; washer, radio; housekeeping, $3.50; with kitchenette, $4; sleeping, $2.50.

LAFAYETTE, 2102—Large, well-heated 2d floor; sink, range; adults.

LAFAYETTE, 4936—1 or 2 girls; private family; all conveniences; $6 week.

LEMP, 2868A—Front sleeping room, bath, $2 week.

LEMP, 2437—Two front rooms; steam heat; neatly furnished.

LOUISIANA, 2920A—Sleeping room; near car and bus.

LOUISIANA, 3618—Single, private, steam heat; gentleman. GR. 4050.

ROOMS FOR RENT—South

McDONALD, 3633—Two complete housekeeping; Kelvinator; adults. GRand 1079.

McDONALD, 3717A—Room, 1 or 2 ladies, private, kitchen privileges. FR. 4701.

McKEEN, 3540A—Two front, beautifully furnished connecting housekeeping, single room for housekeeping, employed.

McKEAN, 3438—Warm sleeping room; private family. GRand 3534.

MENARD, 1859—Two rooms, in good condition; $7.

MICHIGAN, 3336A—Newly furnished front sleeping; owner; private; reasonable.

MILENTZ, 4733—Two rooms, bath; heat electric furnished.

MISSISSIPPI, 1538—Large front; electric refrigeration; steam heat, phone, hot water; inner spring.

NEBRASKA, 2305—Housekeeping; phone; washer; adults.

PARK, 3221A—Sleeping room, in private family, reasonable.

PARK, 3523—1 sleeping room; gentleman.

PARK, 2614—Front 1st floor; 1-2 rooms; modern; water, heat, phone.

RUSSELL, 4040—3 neatly furnished housekeeping, automatic heat, refrigeration; adults.

RUSSELL, 3947—2, front; Frigidaire, sink, Maytag, steam heat; $7.

RUSSELL, 3927—Large or small sleeping; adult family. GR. 3642.

RUSSELL, 2815—Two light housekeeping rooms, modern conveniences. GR. 6032.

RUSSELL, 3853A—Furnished south front, gentlemen, couple employed. GR. 3747.

RUSSELL, 3618—Sleeping room, all conveniences; gentlemen only.

RUSSELL, 3624—$4 up; single and double; attractive; steam heat.

RUSSELL, 3844—South room, clean, warm home; good breakfast; $5.

RUSSELL, 3816—Housekeeping, sink, heat, light, gas furnished; couple employed.

RUSSELL, 3858—Large, warm rooms, double beds, dressers. GRand 3925.

RUSSELL, 3659—2 front connecting; sink, range, laundry; newly decorated.

RUSSELL, 3618—Living, Murphy bed, kitchen, bath, refrigeration, steam heat.

RUSSELL, 2107A—Sleeping rooms, telephone; all conveniences; board optional.

RUSSELL, 4132—2 housekeeping, hot water; phone; couple; inquire upstairs.

RUSSELL, 2727—Two front connecting housekeeping, also one single.

RUTGER, 2728—Two furnished rooms, private bath, electric furnished.

SHAW, 3810—Lovely sleeping room; opposite bath, with shower; convenient.

SHAW, 3848—2 nice rooms, bedroom and kitchen; conveniences.

SHAW, 3911A—Neatly furnished room; 1 or 2 employed. GRand 1892.

SHENANDOAH, 3307—Large, light front room, neatly furnished; also two smaller rooms, very reasonable.

SHENANDOAH, 3622—2 large rooms, complete housekeeping; also large housekeeping room with sink. PR. 6996.

SHENANDOAH, 3514—Two connecting housekeeping rooms, neatly furnished, adults.

SHENANDOAH, 3528—2 nice connecting 2d floor refrigeration.

SHENANDOAH, 3650—Sleeping room; working couple, or 2 men.

SHENANDOAH, 3643—Living, sleeping; real kitchen; 2 beds; steam; garage.

SHENANDOAH, 3601A—Front sleeping rooms; twin beds; convenient.

SHENANDOAH, 2654 — Front sleeping room; lady preferred. GRand 7118.

SHENANDOAH, 4051A—One or two unfurnished rooms; private.

SHENANDOAH, 3505A—Large, neatly furnished room, also hallroom.

SIDNEY, 3520—Cheerful, warm room; quiet home; employed; phone.

TAFT, 4471—Large room, near bath, furnished or unfurnished, breakfast optional; garage; phone.

TENTH, 1852A S.—2 lovely rooms, $7. Also 1224 S. 7th st., 4 rooms, $11.50.

TEXAS, 1605—Sleeping room, single or double, clean; rent reasonable.

TEXAS, 1617—Large connecting front; $2. Also, all conveniences, $3.

THERESA, 1639 S.—2 nice housekeeping, sink, range, steam heat, adults.

TOWER GROVE, 2012—1 or 2 unfurnished. LA. 8336.

VICTOR, 3524—Room, board optional, single, double, twin beds, phone.

UTAH, 3539—Lovely warm, room, twin beds, private home, meals.

VICTOR, 3504—Two housekeeping, one with kitchen privileges, sleeping room.

VIRGINIA, 4263 — Beautiful large furnished 1 or 2 rooms. RI. 2704.

WYOMING, 3640A—Comfortable newly furnished sleeping room, quiet home; gentleman preferred. PR. 7296.

WYOMING, 3852A—Room, attractive, double or single.

IDEAL conditions, private; front; new; 2334 Tower Grove; Apt. (2W), $3.

EADS, 2926—Nicely furnished housekeeping rooms, 1 or 2; free phone.

EADS, 3412—2 nice furnished light housekeeping, southern exposure.

EADS, 3116—Light housekeeping and sleeping rooms.

ELEVENTH, 1120 S.—2 rooms and kitchen; $11. convenient location. CH. 8209.

EMMET, 1203—Sleeping rooms, hot-water heat; 15 min. from downtown.

FLAD, 3853—Large front sleeping; gas plate if desired; adults; phone.

FLAD, 3646A—Large room for gentleman, $4 per week.

FLAD, 3851A—Furnished warm rooms, garage, reasonable; Park car line.

FLAD, 3935—Attractive, large, quiet, south; refined man; Christian family.

FLORA CT., 3542—Room, private family, good location; references exchanged.

FLORA CT., 3532—Large, sunny room; private family; near Grand.

FOLSOM, 3643—Front south, private family; breakfast optional. GR. 9082.

FOLSOM, 3620A—Sleeping rooms, board optional; housekeeping; private family.

FOLSOM, 3678—Two connecting housekeeping rooms. GRand 1332.

GRAND, 3451 S.—Light housekeeping room, warm, convenient.

GRAND, 4027A S.—Small sleeping room, for gentleman.

GRAVOIS, 3718A—3 rooms, partly furnished or unfurnished; ideal for employed couple; heat and lights. PR. 8358.

HALLIDAY, 3557—Corner Grand; cozy front room; modern; convenient transportation; for lady.

HALLIDAY, 3559 (corner Grand)—First floor; congenial home; convenient. LA. 6240.

HALLIDAY, 3508—Warm south; breakfast optional; couple or ladies; garage.

HARRIS, 4255A—Large, clean, front housekeeping; nicely furnished.

HARTFORD, 3510A—Hallroom; newly decorated; neatly furnished; homelike.

HARTFORD, 3821—South front, lady or gentleman employed; private home.

HARTFORD, 3864—2 furnished, housekeeping rooms, southern exposure, adults.

HARTFORD, 3809—Room, very attractive, private home; reasonable.

HARTFORD, 3529A—Nice warm, 1 or 2 gentlemen; Grand-Arsenal. PR. 0507.

HUMPHREY, 3719—Choice south front room; conveniences; gentlemen.

IDAHO, 5225—Nice room, private home; gentleman. RI. 1286W.

ILLINOIS, 3118—3 housekeeping rooms, $6; conveniences, sleeping rooms $2 and $2.50. LA. 9717.

INDIANA, 2261A—3 large rooms, toilet, laundry, electric, gas, shades.

JEFFERSON, 3014A S.—Lovely room, double bed; meals optional; private home.

JEFFERSON, 3501A S.—Housekeeping rooms, single or double, with sink.

JUNIATA, 3665 — Front housekeeping room, refrigeration; also sleeping for 2.

JUNIATA, 3878—Nicely furnished, private home, convenient cars and busses

JUNIATA, 3651—Room on 2d floor; all conveniences; gentleman; adults.

KENNETT, 1837 — Large, warm room, kitchenette, sink, hot water; $3.50.

KEOKUK, 2753—To refined lady, furnished room; kitchen privileges. Call Sunday between 9 and 12 a. m.

KLEMM, 2317A—
Large furnished room.

LAFAYETTE, 2847—Clean, warm; washer, radio; housekeeping, $3.50; with kitchenette, $4; sleeping, $2.50.

LAFAYETTE, 2102—Large, well-heated 2d floor; sink, range; adults.

LAFAYETTE, 4936—1 or 2 girls; private family; all conveniences; $6 week.

LEMP, 2868A—Front sleeping room, bath, $2 week.

LEMP, 2437—Two front rooms; steam heat; neatly furnished.

LOUISIANA, 2920A—Sleeping room; near car and bus.

LOUISIANA, 3618—Single, private, steam heat; gentleman. GR. 4050.

Southwest

AGNES, 2001—
Two rooms, bath and heat.

ARSENAL, 6105—2 gentlemen, twin beds, also 2 girls, good meals, nice rooms, good transportation.

BLENDON, 2109 — Sleeping room. Call HI. 1685 Sunday; after 6 week days.

BRADLEY, 6413—Sleeping room, separate entrance; phone.

CLIFTON, 2703A—Housekeeping; adults; steam heat, Hollywood bedroom, sweetest thing.

COLUMBIA, 6226—Rooms, bath, heat, light, gas; private, phone. Hiland 6111.

KINGSHIGHWAY, 6200 S.—Nice room; 2 gentlemen; private; convenient. FL. 7162

McCUNE, 6442—3 furnished rooms, bath, hot-water heat, light, washer; adults. ST. 1672.

MURDOCH, 5220—Room, private home of adults; gentlemen preferred.

SUTHERLAND, 4948—Single or double and kitchen; nice for couple.

West

ACADEMY, 822—Housekeeping rooms; adults; owner's home; phone.

BARTMER, 5585A—Furnished room in apartment; gentlemen; reasonable. FO. 4976.

BARTMER, 5835 — Furnished or unfurnished and housekeeping rooms; garage.

BAYARD, 1204—2 housekeeping rooms, sink, hot-water heat, private family.

BLACKSTONE, 1371—Two nice, warm housekeeping rooms; adults only.

BOYLE, 325A N.—Light housekeeping room with kitchenette; also sleeping room, single, steam heat, hot water.

CABANNE, 56xx—Lovely front bedroom and sitting room; gentlemen; private, reference. RO. 4330.

CABANNE, 5043—Modern; good heat; sink; lovely home; adults; garage.

CABANNE, 5146—2 lovely rooms, range, sink, $5; single, $2.75.

CABANNE, 5084—Housekeeping rooms, good heat, $4; front sleeping room.

CABANNE, 5141—Unusual housekeeping, in residence; Frigidaire; couple.

CATES, 5505—2 rooms; newly furnished; refrigerator, washer, phone; also front sleeping room; modernistic furniture; garage.

CATES, 5059—Front housekeeping room, southern exposure; sink, range; $2.75.

CATES, 5064—Large warm sleeping room; board optional; reasonable.

CATES, 5110—2 lovely 2d floor front; housekeeping rooms, complete.

CATES, 5087—2 neatly decorated housekeeping rooms; near bath; garage.

CATES, 5091—Single, warm sleeping, housekeeping, sink, hot-water heat, adults.

CATES, 5003A—1 or 2 room apartment; furnished or unfurnished. FO. 5655.

CATES, 5027—2 unfurnished housekeeping rooms; near bath; good heat.

CATES, 5116—Bright 2d front housekeeping; good heat; adults; $4.

CATES, 5130—Housekeeping rooms; also sleeping; $3 up. RO. 3555.

CATES, 5557—Cozy room, southern exposure; also room and kitchenette.

CATES, 5055 — 1st floor housekeeping; sink, range; $4, $5; garage, $2.

CLARA, 1433—1st floor front room; modern home; reasonable. MU. 1472.

CLARA, 627 (1st north)—Light, warm, nicely furnished; bus service.

CLARENDON, 921A—Sleeping room, private home, may use living room.

CLEMENS, 58xx—Comfortable, newly decorated; business people. PA. 3373.

CLEMENS, 5555—Connecting front rooms, water, range, conveniences, $5.

ROOMS FOR RENT—West

COOK, 3651—Light housekeeping. JEFferson 3579.

DELMAR, 5243—3-room suite, refrigeration, steam heat, furnished or not. Manager, 5250 Delmar.

DELMAR, 4052—Warm, clean, furnished sleeping, $2.50; housekeeping, $3; respectable.

DELMAR, 5878A—Sleeping room for couple or single; elderly man preferred.

DELMAR, 5139—Pleasant 2-room housekeeping suite; water, linens; $6.

DELMAR, 5855—Large room, private bath; conveniences; reasonable.

DELMAR, 4961A—Newly furnished sleeping rooms; steam heat; convenient.

DELMAR, 5743A—3 unfurnished rooms; gas, electric, telephone and heat.

DELMAR, 4428 — Housekeeping rooms; all conveniences; good heat; reasonable.

DELMAR, 4114—Furnished warm front housekeeping; sink, phone; $2.50 up.

ENRIGHT, 5637—Large, cheerful, clean room, bath opposite; in 2d floor apartment; family of 2; no others; employed couple or lady. CA. 4851.

ENRIGHT, 5926 — Attractive, cheerful, completely furnished efficiency, private entrance; adults.

ENRIGHT, 5245 — Single or connecting housekeeping; complete; adults.

ENRIGHT, 5171—Housekeeping suite; sink, phone; all conveniences.

ENRIGHT, 4537 — Light housekeeping rooms, $3.50 up, phone service.

ENRIGHT, 5449—Warm 2d floor front sleeping, private home, Delmar car.

ENRIGHT, 5072—Furnished front room, new furniture, phone.

ENRIGHT, 5027—Housekeeping, $3; good heat, hot water, phone.

ENRIGHT, 5876A—Room and complete kitchen; adults; private; $5.50 week.

ENRIGHT, 5003—Attractive housekeeping or sleeping room; private; phone.

ENRIGHT, 5876—Cheerful, warm rooms, sleeping or housekeeping; $2.50.

ENRIGHT, 5239A—Large front sleeping room, reasonable; no rooming house.

ENRIGHT, 5741—Attractive south; continuous hot water.

ETZEL, 5848—Room, kitchen privileges, Sunday or evenings. Apartment 302.

EUCLID, 756 N.—Sleeping room, private home, desirable for gentlemen, close to transportation. FO. 5754.

EUCLID, 702—At Delmar, 2 lovely rooms, furnished, bath, $6.50.

EUCLID, 1348 N.—Two furnished; private entrance; also basement room and garage

FAYAL, 3627—Near; warm housekeeping rooms, phone, $3 week.

FOREST PARK, 4537 — Housekeeping rooms, adjoining bath; children welcome.

FOREST PARK, 4317—Room, kitchenette; first floor; also single; refrigeration.

FOUNTAIN, 4823—Nice room, near bath; $2 and garage.

FOUNTAIN, 4911—Private home, sleeping, housekeeping; board optional.

FOUNTAIN, 4871—4 rooms, housekeeping, sink, second floor, garage; all or part.

FOREST PARK, 4412—2 rooms, exceptionally clean, complete refrigeration; linens; adults. So appreciate. $34.

FOREST PARK, 4382—Large housekeeping suite; also small sleeping.

GOODFELLOW, 1236—2 clean housekeeping, employed couple preferred. MU. 3544.

GOODFELLOW, 1332—Furnished single room; private family. MU. 7640.

GOODFELLOW, 857—1 or 2 attractive; kitchen privileges. PA. 0484J.

GRANVILLE PL., 1430 — Small front; newly furnished; $2; gentlemen. FO. 2545.

HAMILTON TER., 5950A—Sleeping room; for 1 or 2; private home.

JULIAN, 5741—
2 light housekeeping rooms.

KENSINGTON, 5085—Housekeeping rooms, water, range, private entrance, $3.50 to $6.

KENSINGTON, 5179—Two housekeeping; 1st floor; extra bed; water; garage.

KENSINGTON, 5129—2 connecting front housekeeping; decorated; phone, garage.

KINGSHIGHWAY, 1241 N.—2d floor north, desirable sleeping apartment; refined; private; reasonable.

LACLEDE, 4567A—Large kitchen; bedroom, enclosed porch, closets; private entrance; everything furnished; appreciated if seen, $7 week.

LACLEDE, 4433—Nicely furnished rooms; sink.

LACLEDE, 4363—Housekeeping; adults; linens laundered; $2.

LACLEDE, 4397A—Large room with kitchenette; heat furnished; adults only.

LAUREL, 1302—Two furnished or unfurnished; board optional. EV. 2390.

LINDELL, 3750—Large front, second; commercial or sleeping; private. MU. 8121.

LINDELL, 4633—Large, lovely rooms; nice home; good heat; $2.50 to $6.

LINDELL, 4014—1 or 2 sleeping rooms and bath, employed. FR. 4094.

LINDELL, 4343—1st west, attractive south front; reasonable.

LINDELL, 4365—Front room, with lavatory; also room with shower; garage.

LINDELL, 4048—Small sleeping room; all conveniences.

LINDELL, 4340—2-room suite; Frigidaire; very desirable. NE. 0096.

LINDELL, 3756—Neatly furnished housekeeping rooms; near church. JE. 6327.

LINDELL, 4330A—Single and double, reasonable.

MAPLE, 5050—Lovely furnished front suite, warm, good heat; also single with studio couch. $3.

MAPLE, 5058—Housekeeping room; linens; phone; other conveniences, $2.50.

MAPLE, 5644 — 2 furnished or unfurnished housekeeping. CA. 2039M.

MAPLE, 5530—Lovely sleeping room near bath; breakfast optional.

MARYLAND, 4323—Lovely front housekeeping, single, double room, cozy, Frigidaire.

MARYLAND, 4531—Lovely warm sleeping room; plenty heat, hot water.

MARYLAND, 4114—Furnished rooms; good heat; conveniences; reasonable.

MARYLAND, 4350—Exceptional housekeeping, second floor front, sink.

McPHERSON, 4373—Neatly furnished rooms; private home.

McPHERSON, 4950—3d floor, in apartment; housekeeping rooms; sleeping.

McPHERSON, 4392A—Attractive, large, warm room; well furnished; joins bath.

McPHERSON, 44xx—2 unfurnished, modern; private home. FR. 2367.

McPHERSON, 4480—Attractive 2-room apartment; reasonable. NE. 0603.

McPHERSON, 4394A—Neatly furnished room; 2d floor; adjoining bath; $2.50.

McPHERSON, 4390—Exceptionally warm; private bath; also front; twin beds.

McPHERSON, 4950A—2 light housekeeping; steam heat; clean.

McPHERSON, 4926—Attractive, large, warm room; also small; $2.50.

McPHERSON, 4242—Sleeping room in private family; no other roomers. JE. 3049.

McPHERSON, 4604—Room with kitchenette and sink; southern exposure.

McPHERSON, 4251—Living room, bedroom, kitchen; nicely furnished, $7.

MINERVA, 5219—Room and kitchen, well heated, porch, $5.

MINERVA, 5213—2 southern unfurnished housekeeping; light, heat, gas.

MINERVA, 5932—Bedroom, kitchenette, sink; $7.

NEWSTEAD, 318 N. — Housekeeping rooms, refrigerator, clean, comfortable, warm.

OLIVE, 4019—Sleeping, $2.50; light housekeeping, $3 up; cleah, warm, linens, free phone, washer.

OLIVE. 4226A—Large sleeping; private; steam heat. JE. 7854.

OLIVE, 4448—Unfurnished, very large front room, gas, light, steam, $12.

PAGE, 5414—2 beds, large room, hot-water heat; bus at door. RO. 6844.

PAGE, 5593—Convenient, homelike room; business lady; meals if desired.

PAGE, 5029—2 housekeeping rooms, sink, continuous hot water, 2d floor, $4.

PAGE, 3280A—Furnished room, 1 or 2 ladies; kitchen privileges; private.

PAGE, 5266A—Rooms, neatly furnished; see to appreciate. FO. 5137.

PAGE, 4889—Modern front room; gentleman; $2; private home. RO. 6214.

PAGE, 5307—Furnished room, convenient location; reasonable. CA. 2884J.

PAGE, 5255—Single room, furnished, convenient; private family. RO. 6337.

PAGE, 4202—Two furnished rooms, light housekeeping; modern. JE. 5662.

PAGE, 4547A—2 front rooms; range; couple or 2 gentlemen.

PARKHURST HOTEL, 228 N. Taylor; Rooms; private bath, dining room.

PLYMOUTH, 5885—Sleeping, single

Answer Today's WANT AD Today—The Want MAY BE FILLED by Tomorrow

BUSINESS FOR SALE

CLEANING SHOP—West End; established 12 years; must sell at once. FA. 4003.

CLEANING SHOP—Established 14 years. 1010 Hamilton.

COIN MACHINE ROUTE—$30 per week profit, or will trade for house trailer. 5970 Romaine pl.

COMBINATION GENERAL MERCHANDISE—Night club, dance hall; 8-room hotel; established 20 years. Lee C. Ether, O'Fallon, Mo.

CONFECTIONERY—Established trade; satisfactory low price; rent $12.50; opposite schools; north central. GUTH, 1306 Goodfellow.

CONFECTIONERY—Established 10 years; rooming house district, electric refrigeration rooms; heat furnished; easy terms. 718 N. Taylor.

CONFECTIONERY—Large, clean stock, ¼ block from school, rooming house district. 3921 N. 11th.

CONFECTIONERY—By show, school; rent $25 with heat, $300. Keller-Schuessler, 4067A S. Grand.

CONFECTIONERY—Modern fixtures, clean stock; rent $15; store and 2 rooms; only $200. 4030 N. 9th. JE. 3450.

CONFECTIONERY—5 rooms, bath, heat, $25 day; rent $40. Keller-Schuessler, 4067A S. Grand.

CONFECTIONERY—South; bargain, quick sale; sickness; worth investigation. 4000 De Tonty.

CONFECTIONERY—2 living rooms, near school; rent $12; good income; $175. Uneeda Sales, 5015 Page. FO. 4256.

CONFECTIONERY—1412 N. Taylor; clear fixtures; good business location. Keeney-Toelle, 5506 Nat. Bridge. MU. 7370

CONFECTIONERY—Near Carondelet Park, bath, heat, rent $30. Keller-Schuessler, 4067A S. Grand.

CONFECTIONERY—Fine business, stock, fixtures, between 2 schools, 2 churches, rent $45; 4 rooms, bath. 4100 Minnesota.

CONFECTIONERY—Good business; bargain. ROsedale 4429.

CONFECTIONERY—$275; county; rent, $12. Keller-Schuessler, 4067A S. Grand.

CONFECTIONERY—Good business corner; rooms; must sell. 1428 North Market.

CONFECTIONERY—$25 day; rent $15; $650. Keller-Schuessler, 4067A S. Grand.

CONFECTIONERY—Living room, rent $15, bargain, investigate. 2709 N. Taylor.

CONFECTIONERY—Living quarters; make offer. 4022 Lee av.

CONFECTIONERY—2509 N. Spring; good fixtures, established near school.

CONFECTIONERY—West; heat furnished; rent $20; $150. Apply 4451 Page.

CONFECTIONERY—Low rent; sales $25 daily. Box B-333, Post-Dispatch.

CONFECTIONERY—Good business; make offer; no dealers. 900 Geyer.

CONFECTIONERY—$300, doing good business. 2866 S. Jefferson.

CONFECTIONERY—Lunchroom, near school, will sacrifice. 3437 N. Grand.

CONFECTIONERY—Good location; will sell reasonable. 4130 Fair.

CONFECTIONERY—Living quarters; good location; near school. 1608 Menard.

CONFECTIONERY — Near school; good business; rooms; bargain. 2805 Meramec.

CONFECTIONERY—$200 cash; inventory $250; must sell Sunday. 5117 Gravois.

CONFECTIONERY—2 rooms, $400. Keller-Schuessler, 4067A S. Grand.

CONFECTIONERY—Across from school. 1227 Tower Grove; illness.

DELICATESSEN—And grocery; sacrifice; must sell on account sickness. See me; we can do business. 4224 N. 20th; CO. 9237.

DELICATESSEN—Fountain, electric cases, electric soda box, large stock; rent $27.50; 4 rooms, bath; $875; terms. 3905 Russell.

DELICATESSEN—Good business; selling account sickness; bargain. 2932 Marcus. COlfax 9149.

DELICATESSEN—To much business; old age; want to retire. Keller-Schuessler, 4067A S. Grand.

DELICATESSEN—Low rent; $50 daily. Box B-309, Post-Dispatch.

DELICATESSEN-RESTAURANT—Opposite school; no competition. 6031 Leona.

DELICATESSEN—Established; low rent, $40 daily; terms. 1016 Mississippi.

DELMAR, 66xx—U. City loop; a real money maker. Investigate. RI. 2600.

DRESS SHOP—Millinery, fine location; making money; $750. Box F-101, P.-D.

DRUG STORE—Prescription store, central part of city. Box B-44, Post-Dispatch.

Dry Goods Store; desirable location; $40,000 yearly volume. Transfer corner. Heat furnished. Fixtures, with or without stock. Box W-39, P.-D.

FILLING STATION—4 pumps; restaurant, 40x50 ft.; 16 acres Highway 66; 7-rm modern home; 200,000 gallons gas this year; annual gross business, $50,000. GRand 6483. Box K-405, Post-Dispatch.

FILLING STATION, TRUCK TERMINAL district, 706 S. Broadway; Dixcel products; ample truck parking space through to Fourth st. Call GArfield 1509.

FILLING STATION—Acreage; buildings; opportunities seldom equaled; traveled highway; speculator's price. GUTH, 1206 Goodfellow.

FILLING and bus station; good gallonage; $250 and invoice. Uneeda Sales, 5015 Page. FO. 4256.

FILLING STATION — And garage; good business; 12,000 gallons; excellent reason for selling. Box B-357, Post-Dispatch.

FILLING STATION—Super service; Big Bend and Gore, Webster; real opportunity; very reasonable.

FILLING STATION—For lease, on gallonage basis. Apply Monday, 8-9 a. m. 8107 Olive bl.

FILLING STATION—$450; good gallonage. Keller-Schuessler, 4067A S. Grand.

FLORAL SHOP—Good buy, $600; fine business location; rent $30; receipts $100 week; must sell; sacrifice; need capital. Consider partner with cash. EV. 5400

FLORIST SHOP — In city, busy intersection; well equipped, established; good reason for selling; worth $1200; $593 buys it. Box E-401, Post-Dispatch.

FLORIST SHOP—Best buy in city; prominent West End corner; priced very reasonable. Box B-132, Post-Dispatch.

FORD AGENCY—One-third interest; good in St. Louis. Box F-131, Post-Dis.

GENERAL MERCHANDISE STORE — Drygoods, furnishings, men's, women's, children's ready to wear, shoes; good Missouri town; industry and farming; about 80 miles from St. Louis; good reason for selling; no jobbers, so trade-in. Box B-151, Post-Dispatch.

GROCERY AND MEATS

In Tower Grove district; established 6 years; prominent corner, large light store, latest white fixtures; rent $75; price $2000 and inventory.

COMMERCIAL SALES CO.
722 CHESTNUT GA. 0197

GROCERY-MEATS — Modern equipment; Maplewood; good neighborhood trade; sell reasonable.

GROCERY-MARKET — South; $1000 weekly cash business; no deliveries; nearrice.

BASSKIN SALES 320 N. GRAND JE. 3450

GROCERY-MARKET—Offer for sale growing cash business; wonderful opportunity for young, experienced man with sufficient cash to handle merchandise; fixtures can be bought on long terms; confidentially handled. Box E-63, P.-D.

GROCERY-MEATS—Cash business $60,000 year sales; modern refrigeration and equipment; reason for selling, other business. Box E-284, Post-Dispatch.

GROCERY-MARKET—Unlimited possibilities; investigate and be convinced; $1600 worth double; north. GUTH, 1206 Goodfellow.

GROCERY-MARKET—Old stand; public stock; electric refrigeration; $950; little competition; northwest. GUTH, 1206 Goodfellow.

GROCERY-MARKET — Exceptional cash business; modern fixtures; choice stock; $1800; terms; county. GUTH, 1206 Goodfellow.

GROCERY—Meat; good location, good income; rent $25; price $3500, or will trade for farm.

UNEEDA SALES, 5015 Page. FO. 4256.

GROCERY-MEATS—$550 week, established 12 years; $1800 plus invoice. Keller-Schuessler, 4067A S. Grand.

GROCERY—Alton, Ill.; good business; 3 rooms, $2500. Keller-Schuessler, 4067A S. Grand.

GROCERY-MARKET — South; attractive store; electric refrigeration; doing excellent business. Box B-334, Post-Dispatch.

GROCERY-MEAT MARKET — Complete stock; new fixtures; living quarters in rear; priced right. Wabash 5722.

GROCERY AND MEAT MARKET—Good location; bargain for quick sale; monthly sales $2200. Call GArfield 7263.

GROCERY-MARKET—North; three living rooms; rent $35; $250 weekly; real buy. Box B-348, Post-Dispatch.

GROCERY-DELICATESSEN—Good location; sacrifice, Sunday. Apply 13A N. Boyle (rear).

GROCERY-MEAT—Kosher; good business, established 18 years. RO. 9581.

GROCERY-BUILDING — County; price $3500. Box B-259, Post-Dispatch.

GROCERY-MEAT — Modern, reasonable; low rent; no dealers. 3711 Shreve.

GROCERY—Death; bargain, $750. Keller-Schuessler, 4067A S. Grand.

GROCERY—Good location; South St. Louis, 6201 Wanda.

GROWING business needs $5000 with or without services. Box B-201, Post-D.

HAMBURGER lunchroom; West End; busy location; rent $35; heat furnished; $450 today. CA. 2412.

HAMBURGER STAND—For sale. Apply Sunday, 1402 Salisbury.

HARDWARE—$275; rooms, bath. Keller-Schuessler, 4067A S. Grand.

HARDWARE—Paint, variety store, South side; busy business spot; real opportunity; no competition; selling account old age; no dealers. JE. 3450.

24-ROOM HOTEL—$1500

rented; all rooms newly decorated; has running water and bath; neatly furnished; established 8 years; rent $75; terms arranged.

COMMERCIAL SALES CO.
722 CHESTNUT GA. 0197

HOTEL—Will lease completely furnished; 43 rooms; rare opportunity. Keller-Schuessler, 4067A S. Grand.

HOTEL—CAFE—Exceptional value; $8500; terms; annual net profits $4500; Missouri city. GUTH, 1206 Goodfellow.

HOTEL—38 rooms, rent $60; steam heat furnished; $750. Box F-102, Post-Dis.

HOTEL—20 rooms, winter's coal, steam; newly decorated. Delmar.

CLOTHES and men's wear store in St. Louis, established 14 years, doing successful business; desire to leave town reason for selling; only those with cash need answer. Box B-183, Post-Dispatch.

LENDING LIBRARY — Excellent assortment; $350 or house trailer. 1723 S. Jefferson.

LAUNDRY—Small plant; fully equipped; established 10 years. Box B-66, P.-D.

LENDING LIBRARY—Best in city; $375 monthly income. Box F-103, Post-Dis.

LUNCHROOM—$18 daily; leaving city; must sell; $350; terms. 4048 Manchester.

LUNCHROOM—In industrial center; established business. FR. 0426.

MAIL ORDER—Going concern; patented mould service. Call J. Stahl, RI. 0330.

MODERN TOURIST CAMP—Filling station, modern home, 23 acres land, south, Highway 61, Pevely, Mo. J. F. Portell.

PACKING PLANT — Complete; modern; cash; put Central Label Co., 2118 Walnut.

PARKING LOT
GAS STATION AND LAUNDRY

Downtown below 12th street; established 6 years; parking around 250 cars daily; closed Sundays, holidays and evenings; will open big profits and stand strict investigation. Box W-69, Post-Dispatch.

PARKING LOT AND GAS STATION—At 3101 ½ block from live shopping district; help finance right man. GA. 3101.

PATENTED ARTICLE—For sale, full particulars. Box B-48, Post-Dispatch.

PLANING MILL—Fully equipped, operating at a profit. Box E-275, Post-Dis.

POOL ROOM—Cheap; owner working; call Sunday, 3740 N. Vandeventer.

POULTRY BUSINESS—Last years' receipts $6,351; bargain hunters investigate; $1200; terms; south. GUTH, 1306 Goodfellow.

RESTAURANT—Modern, fine location, doing business now; cheap rent; will sacrifice for cash or part down payment; owner has other business. See for yourself any time. 1416 N. Grand. Winfield 7052.

RESTAURANT—Positively making money; complete equipment; $1400; terms; 6th block South Broadway. GUTH, 1306 Goodfellow.

RESTAURANT—South Side, at transfer point; well-established business; modern equipment; living quarters upstairs if desired. Pleasant 0331.

RESTAURANT—Downtown location; good bargain. Call after 9 a. m., 410 N. 9th. GA. 9419.

RESTAURANT—A good spot; sell or lease. 6301 W. Kingshighway.

RESTAURANT—Established 10 years; reasonable. 4469 Olive.

RESTAURANT—Established business corner; cheap for quick sale. 2801 Olive.

RESTAURANT—Excellent location, unlimited possibilities, must sell out. CA. 9495

RESTAURANT—Cheap; living room; rent $15; must sell. 1604 S. Third st.

RESTAURANT—3 busy districts; suitable for couples. JE. 0683.

RESIDENCE—9-room, partly furnished; suitable for rooming house. JE. 4520.

ROOMING HOUSE—High-class; beautifully furnished; refined tenants; $10000; exclusive West Delmar. GUTH, 1306 Goodfellow.

ROOMING HOUSE—10 rooms, 43xx West Pine, $400; 12 rooms, 41xx Westminster, rent $35; 9 rooms, 51xx Vernon, $400. McPherson.

ROOMING HOUSE—30 rooms, heat furnished; rent $100; 4100 west; filled; 14 rooms, Forest Park; rent $55; $750. Inquire 4451 Page.

ROOMING HOUSE—11 rooms, rent $35; 5xx Delmar, $275; 9 rooms; 43xx Penn, $150. 4451 Page.

ROOMING and boarding; 10 rooms; rent $50; good income; terms. Inquire 4245 Westminster; NE. 1675.

ROOMING HOUSE—24 rooms, 6 baths, new rent; good income; $875. Uneeda Sales, 5015 Page. FO. 4256.

ROOMING HOUSE—13 rooms, all rented; hot-water heat; 4-car garage; terms. Inquire 4245 Westminster; NE. 1675.

ROOMING HOUSE—11 rooms, well furnished; rent $35; terms. Inquire 4245 Westminster; NE. 1675.

ROOMING HOUSES—10 rooms, $350; 20 rooms, $700; 9 rooms, $175. Inquire 4245 Westminster; NE. 1675.

ROOMING HOUSE—Located at railroad terminal; newly decorated; partly furnished. Apply 324 Main st., Venice, Ill.

ROOMING HOUSE—15 rooms, 3 baths, filled; 50xx Washington; part or vacant. RO. 3874.

ROOMING HOUSES—South, 9 rooms; 39xx Cancil; 12 rooms, 23xx Clark. 4380 McPherson. JE. 0683.

ROOMING HOUSE—Good condition; very reasonable. FO. 5855.

ROOMING HOUSE—Lindell; 17 rooms; rent $78. Inquire 4451 Page.

ROOMING HOUSE—4112 Delmar; income $82.50 week; price $388, cash or terms.

ROOMING HOUSE—8 rooms, full; must sell; sacrifice; bargain. 1320 N. Taylor.

ROOMING HOUSE—9 rooms; rent $27; $145. 4252 Evans.

ROOMING HOUSE—9 rooms; good income. FR. 7096.

ROOMING HOUSE—11 rooms, sell or lease. Owner, JE. 5972.

ROOMING HOUSE—7 rooms; good location; full. JE. 8033.

SANDWICH SHOP—Lunch counter, sell, swap for cash, take partner, good income, $25 rent, open day and night. 414 Vandeventer.

SANDWICH SHOP—Brand new fixtures; for cost. 214 N. 18th, between 8 a. m. and 2 p. m.

SANDWICH SHOP—Established business; must sell leaving city; bargain. 3114 Gravois.

SANDWICH SHOP—Good location, price right. 3848 West Florissant.

SANDWICH SHOP—Near 3 schools, excellent business, bargain. 1147 N. Union.

SERVICE CAR ROUTE—Rent or sell. Call FO. 7439.

GROCERY and neighborhood supply store, soft drinks, sandwiches, low rent, good will; daily sales about $20. E-76, Post-Dispatch.

SIGN BUSINESS—3d largest in city; chance; $2300. Box F-16, P.-D.

SHIRT, TIE STORE—White Way business center; low rent to Aug. 14, 1941; $2000 cash. P. O. Box 202, Alton, Ill.

SIGN MACHINERY—Landis No. 10 stitcher, American finisher, Singer patch, hand tools, some stock, $185. Box F-125, Post-Dispatch.

SIGN REPAIR—2605 Pestalozzi; must sell. GRand 1311.

TAYLOR SHOP—South side; 10 years in same place; reason for selling, sickness. Box B-125, Post-Dispatch.

TAVERN AND LUNCH—Southwest; has large drive-in lot; receipts around $50 daily; established 3 years; rent $50; only $1500; terms.

COMMERCIAL SALES CO.
722 CHESTNUT GA. 0197

TAVERN and cabins; good neighborhood trade. Eddie & Ralph's Tavern, 4000 Manchester.

TAVERN—Exceptional $2000 proposition; terms; investigation invited; prominent Riverview drive business corner. GUTH, 1206 Goodfellow.

TAVERNS—Finest opportunity; S. Grand and S. Kingshighway; terms. Keller-Schuessler, 4067A S. Grand.

TAVERN—Corner location, good neighborhood; cheap. 2600 Blair.

TAVERN—Barbecue sandwiches. 7002 Page.

TAVERN—Lunch; good location; factory trade. 1501 S. 2d.

TAVERN—Hot dog and hamburger stand; reasonable. 1254 S. Broadway.

TAVERN—4831 Manchester, full license; good business; sickness.

TOURIST CAMP—Restaurant; 8 cabins, filling station; all furnished; good business; sell or lease; small payment; six miles west of St. Clair, Mo., Highway 66, Triple Inn.

USED RADIO STORE—Doing good business; on S. Broadway. LA. 9239.

VARIETY STORE—Old age; widow; established 8 years; terms. Keller-Schuessler, 4067A S. Grand.

VENDING MACHINES—On location, $10 each. Box F-126, Post-Dispatch.

YARN SHOP—Established and well located; doing nice business. Box J-293, Post-Dispatch.

PIANIST RUBINSTEIN RETURNS TO AMERICA

Concert Star Arrives With Sausage Under His Arm, Spinach Waiting at Hotel.

By the Associated Press.

NEW YORK, Nov. 20.—Arthur Rubinstein, noted pianist, strolled down the Queen Mary's hooded gangplank the other day, carrying a sausage under his arm.

He was shortly installed in a Park avenue hotel, and there on a table in his drawing room stood a basket of fruit, with a gayly colored can of spinach in the middle.

Rubinstein carried the sausage into the United States because he likes that kind of sausage. The spinach was a gift, and this is the why of that: "I had a pupil, last summer from America," he explained. "She played well, but she didn't dig down into the keys enough, so I said to her, 'What you need is some of Popeye's spinach,' and when I arrived she sent me some spinach."

Rubinstein is reintroducing himself to America after a decade in other lands. He played the B flat Brahms concerto Thursday and yesterday with the New York Philharmonic Symphony under John Barbirolli. Tomorrow afternoon he will play the Tchaikowsky concerto with the same orchestra.

He has traveled more than a million miles giving concerts, although he is not yet 50 years old. Last season, up to last spring, he was giving concerts in Europe. He had given 192 of them in every European country but Germany. Before April 17 he had made another brief tour of Italy, and had played the length of North Africa. After a Paris concert on April 17 he took ship with his wife and two children for South America. There he played almost everywhere, flying the Andes four times. He returned to his Paris home (a former cobbler's shop atop Montmartre) for a day or so, and took a place once more, this time for Australia. He played in Australia until October; arrived early this month in Paris, and now is doing a transcontinental tour of the United States and Canada which will close late in February. After that he will go to the Orient.

Rubinstein says he works so hard for the kick of it.

"That's why artists sometimes keep going too long," he says. "You see actresses marry money, for example, and then see them steering back to the stage, not because they need money, but because they need applause. It's a drug."

Disconcertingly frank, Rubinstein confesses, that he is "99 per cent interested in women, and only 1 per cent in men."

One of the things out of his past which still makes him chuckle is his experience with Queen Victoria's piano. He played the piano for the present Duke of Windsor. Unfortunately he forgot the instrument was a museum piece—it literally fell to pieces under his hands. The Duke was affability itself, but each time he has seen Rubinstein since he has asked, "When did you last break a piano?"

PITTMAN WANTS BOUNTY PRICE KEPT ON U. S.-MINED SILVER

Nevada Senator Hopeful President Roosevelt Will Extend It Through 1939.

WASHINGTON, Nov. 20. — A leader of the Senate silver bloc, Senator Pittman (Dem.), Nevada, advocated today extension of the bounty price for domestically mined silver to June 30, 1939.

Unless extended by presidential proclamation the price of slightly more than 77 cents an ounce will not be paid on silver mined after Dec. 31. The 77-cent price is substantially above the world silver price.

Pittman said that he was hopeful President Roosevelt would continue the bounty price until 1939, when his authority to fix such a price will expire.

The price has created mining activity which has given employment to 400,000 persons, Pittman said.

Ill After His Fifth Wedding.

ST. PETERSBURG, Fla., Nov. 20.—J. Leslie Younghusband, millionaire cosmetics manufacturer of Chicago, was reported suffering from pneumonia today and unable to appear in court for a preliminary hearing on charges of assaulting a reporter who attended his fifth wedding last week. Magistrate John T. Fisher continued the hearing until next Saturday afternoon. Younghusband was charged with assault in an affidavit made by William H. Snyder, St. Petersburg newspaper man.

BUSINESS FOR SALE

TAVERN—Exceptional $2000 proposition; terms; investigation invited; prominent Riverview drive business corner. GUTH, 1206 Goodfellow.

TAVERNS—Finest opportunity; S. Grand and S. Kingshighway; terms. Keller-Schuessler, 4067A S. Grand.

TAVERN—Corner location, good neighborhood; cheap. 2600 Blair.

TAVERN—Barbecue sandwiches. 7002 Page.

TAVERN—Lunch; good location; factory trade. 1501 S. 2d.

TAVERN—Hot dog and hamburger stand; reasonable. 1254 S. Broadway.

TAVERN—4831 Manchester, full license; good business; sickness.

TOURIST CAMP—Restaurant; 8 cabins, filling station; all furnished; good business; sell or lease; small payment; six miles west of St. Clair, Mo., Highway 66, Triple Inn.

USED RADIO STORE—Doing good business; on S. Broadway. LA. 9239.

VARIETY STORE—Old age; widow; established 8 years; terms. Keller-Schuessler, 4067A S. Grand.

VENDING MACHINES—On location, $10 each. Box F-126, Post-Dispatch.

YARN SHOP—Established and well located; doing nice business. Box J-293, Post-Dispatch.

CITIES TO TAKE OVER 51 HOUSING PROJECTS

Federal Authority to Sell or Lease P W A-Built Properties.

By the Associated Press.

WASHINGTON, Nov. 20.—Federal Housing Authority aids said today the agency would relinquish management of 51 P W A low rent housing projects to local housing authorities set up by municipal governments.

The projects were transferred from P W A to the new housing authority by presidential order, and under the terms of the Wagner-Steagall bill which created the housing authority, the Housing Administrator, Nathan Straus, is authorized to dispose of the projects by sale or lease. He is already negotiating to lease three P W A housing projects in Chicago to the local housing authority.

Local housing authorities are set up by city officials as a branch of municipal government in states where enabling legislation has authorized their establishment.

Straus' aids said financial details and the date for relinquishment of the projects would be worked out with each local authority. A number of unfinished low rent projects are expected to be completed within the next eight months.

Out of the 51 projects inherited from P W A, the Straus agency still has 27 in the process of construction. The remainder have been completed, and until they are relinquished by lease or sale, the properties will be managed by agents for the housing authority.

PENITENTIARY GUARDS CALLED IN INQUIRY INTO ESCAPE

Special Grand Jury to Investigate Break Made by O'Connell Kidnapers.

By the Associated Press.

SYRACUSE, N. Y., Nov. 20. — Guards who were on duty at Onondaga Penitentiary Tuesday morning when three O'Connell kidnapers made their escape were subpenaed today to appear before the special grand jury which is to start an investigation of the escape on Monday.

A subpena also was served on Merrick Emery, also known as "Bullet-proof Kelly," who was mentioned in the statement made to Syracuse police by Ivan Whiteford, whose tip led to capture of two of the fugitives Wednesday afternoon. Whiteford reported at that time that the kidnapers had asked him to get in touch with Emery.

As county officials pushed their investigation in preparation for the grand jury session, Federal Bureau of Investigation agents continued their independent inquiry, questioning guards and prisoners at the penitentiary.

JURY HOLDS FIRM THAT SOLD TRUCK LIABLE FOR ACCIDENT

Driver, Also a Defendant in Damage Suit, Said Steering Gear Was Defective.

By the Associated Press.

ST. PAUL, Minn., Nov. 20. — A United States District Court jury in a verdict returned today held a St. Paul automobile company responsible for a traffic accident because it had sold the driver a defective truck.

Damages totaling $11,800 for four Woodville (Wis.) residents were assessed against the Egan Chevrolet Co and Hyman Rutman of St. Paul, whose truck collided June 3 near Baldwin, Wis., with the plaintiff's machine. Rutman said that when he purchased the truck the day before the accident it had defective steering apparatus.

SURVIVOR OF ROMA DISASTER WANTS TO REJOIN AIR SERVICE

One of 11 Saved From Dirigible Crew of 45 Is Tired of Running Rooming House.

By the Associated Press.

DAYTON, O., Nov. 20.—Fifteen years ago Charles Dworack plunged to earth from the United States dirigible Roma when hydrogen exploded. Now, 51 years old, he is attempting to obtain employment in the air service again.

Only 11 of the Roma's crew of 45 survived the explosion Feb. 21, 1922, at Norfolk, Va. Dworack's hands and face still bear scars of burns which kept him in the hospital three months and prevented his return to active service for six additional months.

He says he is dissatisfied with his present job of running a rooming house.

MRS. ROOSEVELT VISITS BOY

Memphis Infantile Paralysis Sufferer Greeted by President's Wife.

By the Associated Press.

MEMPHIS, Tenn., Nov. 20.—Bobby Holland, 13-year-old infantile paralysis sufferer, today welcomed his friend, Mrs. Franklin D. Roosevelt, to the crippled children's hospital. She gave him a box of candy and a book, then examined his scrapbook crammed with pictures of the President and letters from her.

Mrs. Roosevelt has known Bobby five years. She became interested in his case and sent the boy to the Warm Springs Foundation for treatment. Mrs. Roosevelt visited briefly other wards in the hospital, then made a two-hour inspection trip to the Shelby County penal farm, the Memphis Fairgrounds, where Christmas parade floats are being built, a school for Negroes, and P W A slum clearance projects.

SIX MISSOURI PAROLES UNDER NEW SYSTEM

Gov. Stark Approves Release of Convicts on Board's Recommendation.

By the Associated Press.

JEFFERSON CITY, Nov. 20.—Six convicts at the Missouri Penitentiary were ordered released last night under the State's new probation and parole system.

On recommendation of the recently created Parole Board, Gov. Stark approved the prisoners' release. These recommendations of the board were the first acted on by the executive.

The board, headed by Lieutenant-Governor Frank G. Harris, advised the Governor, after an investigation, that it was the board's opinion the men had been sufficiently punished and were ready to be returned to society.

Under the old system which was replaced Sept. 6, the paroles were recommended by the State Penal Board, after a hearing conducted by the Parole Commissioner. This latter job was abandoned and the duties were transferred by the last Legislature to the Probation and Parole Commission.

Through its executive director, Robert C. Edson of St. Joseph, the board announced recently it did not plan to recommend the "wholesale release" of convicts and that "menaces to society" would remain in prison, but added, "it's plain horse sense that since 98 per cent of the convicts eventually will be released, there would be no criticism to paroling them under proper supervision."

Gov. Stark has not been a paroling Governor. Except to release those who have completed their time under the seven-twelfths rule and an additional 15 who have been ill, the Governor, until yesterday, had paroled only three convicts since he took office Jan. 11.

As acting Governor during Stark's absence from the state in the last year, Harris paroled nine and granted seven sick paroles and a full pardon.

Since assuming his new duties as Parole Board chairman, Harris said he did not intend to pass on paroles in the future while acting as Governor.

Those paroled yesterday: Frederick Tyree, Greene County, two years, crime against nature; Charles Hoagland, Jasper County, five years, grand larceny; James Carrico, Newton County, 11 years, burglary and larceny and jail breaking; Curtis Mitchell, Lincoln County, two years, stealing chickens; Clarence La Rose, St. Francois County, two years, operating a motor vehicle when intoxicated, and Samuel D. Ham, Mercer County, two years, receiving stolen property.

OKLAHOMA SENATOR WANTS U. S. LIQUOR LAW AMENDED

Josh Lee Proposes to Require Prosecution of Persons Taking Alcohol Into Dry State.

By the Associated Press.

WASHINGTON, Nov. 20.—Senator Josh Lee of Oklahoma asked the Justice Department today to draft amendments to the liquor laws to require Government prosecution of persons transporting or importing intoxicating liquors into a dry state.

Lee said the department had asked Whit Mauzy, United States Attorney at Tulsa, not to prosecute persons for importing liquor into Oklahoma, which is constitutionally dry.

Mauzy informed him, Lee said, the Treasury Department had ruled a state which did not have a permit system prohibiting liquor importation was not entitled to Federal protection. The Department of Justice concurred.

"While Oklahoma does bar all importation, it does not have a permit system," Lee told Attorney-General Cummings.

Steamship Movements

Arrived:

New York, Nov. 20, President Garfield, Marseilles.

Gibraltar, Nov. 19, Rex, from New York.

Santos, Nov. 20, Pan America, New York.

Gdynia, Nov. 20, Pilsudski, New York.

Buenos Aires, Nov. 19, Eastern Prince, New York.

Antwerp, Nov. 20, Gerolstein, New York.

Cuxhaven, Nov. 19, Hamburg, New York.

Sailed:

From New York, Nov. 20, Veendam, Nassau and Havana; Laconia, Liverpool; Conte Di Savoia, Genoa; Champlain, Havre.

Azores, Nov. 20, Vulcania for New York.

London, Nov. 20, American Trader, Boston and New York.

Bremerhaven, Nov. 19, Europa, New York.

Cherbourg, Nov. 19, New York, New York.

Havana, Nov. 19, Pennsylvania, New York.

Havre, Nov. 20, President Harding, New York; Nov. 19, Andania, Halifax and New York.

20-Ounce Baby Born in Chicago.

CHICAGO, Nov. 20.—A 20-ounce daughter born prematurely last night to Mrs. Loraine Dahlberg was reposing today in an incubator and taking her meals from a medicine-dropper. Dr. W. P. Curtis said she "apparently has a pretty good chance to live." Another baby, Jacqueline Jean Benson, weighed 12 ounces when she was born here Jan. 14, 1936. Her weight is now normal.

MILLIONAIRE SHARES HIS HOME WITH PUBLIC

Jules Bache Donates Art Collection, and 3 Floors of Mansion, to New York.

By the Associated Press.

NEW YORK, Nov. 20.—Jules Bache has retired to the upper floors of his Fifth avenue mansion, and the public has moved in below.

The flow of people is as yet small, for they are arriving by bus and afoot to see the Bache collection of art, which has been given to the State of New York, and was opened this week. And Bache is determined that people shall not crowd uncomfortably.

The reason is that the only New York millionaire who ever took the public as a joint tenant in his own house has opened his fabulously valuable collection to the public before, usually as a charity benefit. The jam was so great nobody had a fair chance to see.

Bache not only decided to live with the public; he has given the public the lion's share. There are five stories in the severely plain limestone house, and only two have been reserved for the owner.

Nor has he moved out anything in those three floors. The paintings, by Hals, Rembrandt, Goya, Titian, Velasques, Raphael and many others, hang just where they hung while Bache was sole tenant. There are 64 in the catalogue, and since Bache believes that great art was meant to be lived with and used, his paintings were placed in the living quarters and made a part of his life routine.

Estimated at $10,000,000.

The total value is estimated at about $10,000,000, although nobody could guess within a million or two, th fluctuations of great art being what they are. But the visitor can have a fair sample without going farther than the entrance hall. On the left wall hangs Raphael's "Guiliano de Medici," for which Bache is said to have paid $600,000 in 1929.

The same room also contains such glories as Fra Filippo Lippi's "Madonna and Child;" Botticelli's "Coronation of the Virgin;" a Signorelli "Madonna and Child," and what is perhaps almost as important, the smaller art objects which went toward making the room a home and not a miniature louvre.

One (not precisely small) is a gothic Flemish tapestry something over 400 years old showing two scenes in the life of Christ. Another is a Roman krater vase dating from the third century B. C.

There also are two cabinets in which rest 39 magnificent Limoges enamels. A Madonna and child by Andrea Della Robbia hangs on the landing, and some other smaller objects of importance.

The back living-room on the second floor is given over to the Duten painters—there are three Rembrands, two Van Dycks and two Hals, among others, and in addition a small collection of Italian Renaissance bronze statuettes.

The front room on the second floor is in cream, with gold trim, and as might be guessed, houses the French school in an atmosphere of Louis XVI furniture, Beauvais tapestry and some French sculpture.

Watteau's "The French Comedians" and three Fragonard are among the chief features of the room—not excepting the tapestry, which is "The Peep-Show," done in 1736 from a cartoon by Francois Boucher.

Flemish, German and English painters are similarly disposed in rooms designed to be lived in. Rugs are still in place, and lamps and furniture have not been disturbed.

It is as if the owner had stepped out to pay a call, and friends were wandering around the house awaiting his return.

SHIVA TEMPLE ANIMAL LIFE LIKE SURROUNDING AREA'S

Dr. H. E. Anthony Thinks His Expedition May Have Been "Some Centuries Too Early."

By the Associated Press.

NEW YORK, Nov. 20.—Disclosing that animal life on Shiva Temple, an "island" in the Grand Canyon, is no different from that of surrounding areas, Dr. Harold E. Anthony said today his expedition was made "some centuries too early."

"Perhaps as time goes on and erosion gnaws away at the connecting ridge," he said in a report to the American Museum of Natural History," the present (animal) dwellers on Shiva may find it is not worthwhile to try to cross back and forth and then evolution may begin to work on this relatively small population.

"In which event our expedition will seem to have been some centuries too early, but until someone went to the top and secured the animals this could not be known."

Prior to his visit to Shiva Temple it had been thought that centuries of isolation might have produced there mammals distinctly different from those of the adjacent areas.

NEW DISPLAY AT JEWEL BOX

Late Blooming Chrysanthemums Replace Early Varieties.

About 2000 chrysanthemums of the late blooming varieties have been transferred to the Jewel Box in Forest Park to replace early-blooming plants. The new exhibit, which includes rich bronzes, purples and other dark colors, will be open from 9 a. m. to 9 p. m. daily.

There will be a band concert at the Jewel Box from 2:30 to 5 o'clock this afternoon.

Services for British Ex-Premier



FLAG-DRAPED caisson bearing the body of Ramsay MacDonald on way from dock to church at Hamilton, Bermuda. The former head of the Labor government died at sea.

ST. LOUIS TO FIGHT PROPOSED BRIDGE APPROACH VALUATION

Hearing to Be Held by St. Clair County Board of Review on $360,000 Assessment Plan.

A hearing on the tentative assessed valuation of $360,000, placed on the north approach of the Municipal Bridge, will be held at 9:30 a. m. Tuesday in East St. Louis before the St. Clair County Board of Review.

Assessments on the approach for the last four years were omitted in litigation between St. Louis and the board, which fixed the assessment on the other portions of the bridge in St. Clair County.

The approach was built in connection with the proposed bridge exchange, and the plans of the Terminal Railroad to construct a new passenger station in East St. Louis. The approach is not complete and never has been used.

Emmett Costello of East St. Louis, attorney for St. Louis in the litigation, said he would oppose the $360,000 valuation as too high. As the tax rate exceeds $5 on $100 valuation, the assessment would mean not less than $18,000 a year in taxes, in addition to the tax averaging $83,000 paid on a $1,500,000 valuation annually during the last four years, for other East Side approaches to the bridge. This would make the total tax exceed $100,000.

SENATE COMMITTEE DISCUSSES SOCIAL SECURITY CHANGES

Elimination of Huge Reserve Fund Is Principal Revision Considered.

By the Associated Press.

WASHINGTON, Nov. 20.—A special Senate committee discussed informally today possible changes in the Social Security Act to eliminate provisions for building up huge reserves.

Senators Byrd (Dem.), Virginia, Vandenberg (Rep.), Michigan, and Harrison (Dem.), Mississippi, met with representatives of the social security advisory council to talk over the possibilities of puttting social security more nearly on a cash basis—with income from security taxes going only for the payment of benefits.

Under the present law, the tax collections flow into the treasury's general funds and are spent for ordinary government purposes.

TELEGRAPHERS' UNION FIGHT

N L R B Order for Postal Election to Be Taken to Supreme Court.

By the Associated Press.

WASHINGTON, Nov. 20. — Patrick Taft, attorney, said today the Commercial Telegrapher's Union would appeal to the Supreme Court for an injunction against the National Labor Relations Board's order for a collective bargaining election among Postal Telegraph Co. employes.

The District of Columbia Circuit Court of Appeals refused to stay the board's order, which authorized the Committee for Industrial Organization to file a petition for the election. The Commercial Telegrapher's Union said it had not been given notice in advance of the order.

COUNTY CLERKS' PRESIDENT

G. A. Berry of Miller Elected by Association at Jefferson City.

By the Associated Press.

JEFFERSON CITY, Nov. 20.—G. A. Berry of Miller County was elected president of the Missouri County Clerks' Association at the closing session of the group's thirty-first annual convention today.

Other officers named were: First vice-president, H. D. Allison of Buchanan County; second vice-president, J. E. Poole of Memphis County; third vice-president, George E. Napes of Grundy County; treasurer, W. J. Olenhouse of Livingston County, and secretary, Lloyd A. Dankers of Holt County. Olenhouse and Dankers were re-elected.

MICHIGAN U. SCIENTIST FINDS NEW RADIO WAV

Radio Programs for Today

Roland Young With Sheila Barrett on KSD at 4:30—Billie Burke With "Charlie McCarthy"—Verse Play About Aviation in Columbia Workshop—Roger Pryor and Ann Sothern in Sugah Period at 5:30.

STARTING at 12:30 noon with the Smoke Dreams program from the studios of WLW, Cincinnati, KSD's schedule for today will include: 1:00, Associated Press News and Sunday Drivers; 1:30, Community Forum; 2:00, Parks Johnson and Wallace Butterworth's Radio Newsreel.

4:30, Sheila Barrett and Roland Young, the movie comedian, in their own version of "Uncle Tom's Cabin," with Joe Rines and orchestra; 5:00, Associated Press News, weather report, Xavier Cugat's music and Tales of the Foreign Legion. 5:30, Roger Pryor, the orchestra leader, in the Sugah and Her Friends period, with Ann Sothern, the movie actress, Alexander Keese's orchestra, Jimmie Jeffries, Ludi Maisen and Roy Cowan.

Jack Benny and Mary Livingstone promise something new for their 6 p. m. broadcast. The Fireside Recital will be broadcast, as usual, at 6:30 and Jerry Belcher's Interesting Neighbors interview at 6:45. Billie Burke is billed for the Charlie McCarthy-Nelson Eddy show at 7 o'clock. The remainder of KSD's schedule includes the Manhattan Merry-Go-Round at 8 o'clock, the Album of Familiar Music at 8:30 and music from 10:15 to midnight.

Sheila Barrett and Jack Pearl, the comedian, will be guests on the fifteenth anniversary program of Maj. Bowes' Capitol Family at 10:30 this morning on the CBS net.

A new hour-long variety show is set for 2 p. m. today on WGN and the Mutual net. Constance Bennett and Cary Grant will make their postponed Silver Theater appearance this afternoon, in P. G. Wodehouse's "Medicine Girl." Buck Jones, the movie Westerns cowboy actor, is billed with George Jessel. Norma Talmadge is convalescing from an operation, and is expected back on the program soon. Nadine Connor will substitute again today for Jeanette MacDonald in the Open House period.

This evening's Land We Live In program, at 6:30 on KMOX, will cover the life of Gen. Grant in St. Louis, his rise to command of the Union armies and his election as President. Considerable will be made of the part his wife, Julia Dent, played in his career. The program will close with his triumphal return as President to this city, the scene of his early reverses.

"Georgia Transport," a verse play about aviation by John William Andrews, will be performed in the Columbia Workshop period. The CBS net's Milestones program, at 7:30 p. m., will include a fantasy built around Hoagy Carmichael's song, "Star Dust," a dramatization of episodes in the life of Voltaire and the reading by David Ross and singing by Barry Wood of songs by Ethelbert Nevin. Florence Rice, daughter of Grantland Rice, the sports writer, is billed with Tyrone Power for a Hollywood Playhouse performance of Ivor Novello's "The Truth Game." Bobby Green is to sing on the Hollywood Showcase program at 9 p. m. on the CBS net. Another Foundation telepathy program is set for 9 p. m. on KWK.

American broadcast band programs listed for today are as follows:

7:00 a. m. KWK — Norsemen Quartet. WEAF Chain — Organ and Mixed Quartet. WEW—Rest Cure. KMOX—Good Morning.
7:15 KWK—Benno Rabinoff, violinist.
7:30 KWK—Tone Pictures. WEAF Chain—Children's Concert.
8:00 KMOX—Church of the Air, Baptist Service. KWK—Children's Hour. WEAF Chain—Turn Back the Clock. (Also W9XPD, 31.6 meg.) WEW—News.
8:15 WEW—Sunshine Express.
8:30 WEAF Chain — Melody Moments. Also W9XPD (31.6 meg.) KFUO—Pilgrim Church service, Rev. Alfred Doerffler. WIL — Radio Church Services. KMOX—Sunday Morning at Aunt Susans. WEW—Ave Maria program.
8:55 KMOX—Press News.
9:00 WEAF Chain—and W9XPD (31.6 meg.)—Radio Pulpit, Dr. Ralph W. Sockman. KMOX — Church of the Air. KWK—Bible Auditorium. WIL—Serenaders. WEW—High Mass.
9:15 KWK—Russian Melodies.
9:30 KMOX — Piano Duo. KFUO — Psalms of Faith. KWK—Dreams of Long Ago. WIL — Varieties. WEAF Chain—Music and American Youth program. Jose Iturbi will conduct. Also on W9XPD (31.6 meg.).
9:45 WIL—Crooners. KMOX—Travelogue.
10:00 WEAF Chain and W9XPD—Press news; Ward and Muzzy, piano duo. KWK — Northwestern University's Reviewing Stand. KMOX — Joe Karnes, pianist. KFUO—Bible lesson. WIL—Mother and Dad.
10:15 WEAF Chain and W9XPD—"Silver Flute," dramatization. WEW — Symphonetta. KWK — Neighbor Nell. KMOX—Texas Rangers.
10:30 KMOX—Missouri State Employment Service program. WIL—Ray Myrick, guitarist. KWK—United Charities Reporter. WEW—Other side of the News. KFUO—Piano recital.
10:45 KMOX—Musical Cavalcade. KWK—American Radio Warblers. KFUO—Church service. WIL—Headlines of the Air. WEW—Rendezvous for Two.
11:00 WEAF Chain and W9XPD (31.6 meg.) — String quartet. WEW—"You Shall Have Rhythm." KWK—Southernaires. WIL—Serenaders.
11:15 WIL—Third Baptist Church. WEW—Piano Melodies.
11:30 KWK—Radio City concert. Symphony Orchestra and soloists. WEAF Chain and W9XPD (31.6 meg.)—University of Chicago Round Table Discussion on "Secretary Hull's Foreign Trade Policies." CBS Chain—Salt Lake City Tabernacle and Choir. WEW—Airplane Broadcast.
12:00 Noon WEAF Chain—Paul Martin's music. Also on W9XPD (31.6 meg.). KFUO—Violin recital. WEW—News.
12:15 p. m. WIL—Dance orchestra. WEW—Luncheon Music.
12:30 **KSD—SMOKE DREAMS; orchestra and soloists.** WIL—Musical Merrymakers. KWK—Ted Weems' orchestra. WJZ net—NBC Spelling Bee. Temple University Students vs. Bucknell University.
12:45 KMOX—Lloyd Pantages Covers Hollywood. WEW—Letters to the Public.
1:00 **KSD—ASSOCIATED PRESS NEWS; 'Sunday Drivers" program.** KWK—Magic Key program; Frank Black's Symphony orchestra. From Madrid, Spain—Martha Gellhorn, newspaper correspondent. From New York—Sketch with Robert Wellston. Conrad Thibault, baritone; Milton J. Cross, master of ceremonies. WIL — Walkathon. KMOX—"The Fun Bug." WEW—Auto Show, CBS Chain. Y. M. C. A. Roundtable on "Youth on the March."
1:15 WIL—Lorraine Duggins, singer.
1:30 **KSD — COMMUNITY FORUM. Peter Kasius, director of the Social Planning Council, will discuss the United Charities campaign and the effect it will have on the work of the welfare agencies of the community next year. Daniel Harris, baritone, of the Metropolitan Opera, who is here to sing in the St. Louis Grand Opera Company's production of "Carmen," "Barber of Seville" and "Lohengrin," will be the soloist.** KMOX—"Dr. Christian of River's End," with Jean Hersholt. WEAF Chain—Soloists and orchestra. Also on W9XPD (31.6 meg.) WIL—In the Crimelight. WEW—Soloists.
1:45 WIL — Hartz Mountain Canary. WEW—Melody Trail.
2:00 **KSD — RADIO NEWSREEL PROGRAM; Wallace Butterworth and Parks Johnson.**

KWK 2 P. M.
CAPTAINS of INDUSTRY
JOSEPH PULITZER SR.
Presented by
LINDELL TRUST COMPANY
Adv.

KWK—"Captains of Industry" program. WJZ Chain—"There Was a Woman," dramatization. WIL—This Rhythmic Age. KMOX—Philharmonic Symphony Society, John Barbirolli conducting. Soloist, Artur Rubinstein, pianist. WEW—Shall We Dance?
2:15 WIL—Football game. KWK—Melodies.
2:30 KFUO — Shut-In program; music. KWK—Greater St. Louis Secondary Schools program. WEAF Chain — Bicycle Party. WEW—Waltz Time.
3:00 WEAF Chain — Romance Melodies. KFUO — German program. WEW—Down the Avenue. KWK—Rev. Gerald L. K. Smith.
3:30 KFUO and KWK—Lutheran program, Dr. W. A. Maier; male chorus; hymns. WEAF Chain—The Rheinscher Saengerbund; also on W9XPD. WEW—That Sentimental Mood.
4:00 **KSD—MARION TALLEY, SOPRANO, AND ORCHESTRA.** KMOX—"Silver Theater," "Medicine Girl," Constance Bennett and Cary Grant; Conrad Nagel, master of ceremonies. KWK—Metropolitan Opera Auditions; Wilfred Pelletier's orchestra. WEW—St. Louis Junior Kiddie Show. NBC Net—"Singing Lady's Music Plays." WGN (720) WLW (700). WIL—Organ melodies.
4:30 **KSD — "THE TIME OF YOUR LIFE." Sheila Barrett and Joe Rines.** KMOX—Guy Lombardo's orchestra. WIL—Tune Tinkers. KWK—Smiling Ed McConnell; Palmer Clark's orchestra; Larry Larson, organist, and choral group. WEW—World News.
4:45 WIL—Song Styles.
5:00 **KSD—ASSOCIATED PRESS NEWS; WEATHER REPORT; Xavier Cugat's orchestra.** KMOX—Variety on News. WIL — WMAQ (670) and WEAF Chain—Catholic Hour. W9XPD (31.6 meg.). KWK—Thirty Minutes in Hollywood with George Jessell; soloists and Tommy Tucker's Band. KMOX—Joe Penner with Jimmie Grier's orchestra. WIL—Hollywood Revelers.

KSD 5:15 P. M.
"TALES OF THE FOREIGN LEGION"
DRAMA ADVENTURE THRILLS
S. G. ADAMS COMPANY
Every Sunday Afternoon at 5:15
Adv.

5:15 **KSD—TALES OF THE FOREIGN LEGION.**
5:30 **KSD — "THE PEPPER-UPPERS"; Roger Pryor, orchestra leader; Ann Sothern, actress; Sugar and Her Boy Friends.** WEAF Chain — "A Tale of Today," sketch. KMOX — Romantic Rhythms; soloists and Seymour Simon's orchestra. KWK — "Fun in Swingtime." Tim and Irene and orchestra. WIL — Afternoon Varieties. WJZ Chain—Green Brothers' orchestra.
6:00 **KSD — JACK BENNY, Mary Livingston, Kenny Baker, Sam "Schlepperman" Hern and Phil Harris' orchestra; Don Wilson.** KWK — Sports Review; Popular Classics. KMOX—Open House, with Nadine Conner and Wilbur Evans, baritone. WIL—Stamp Collectors' Club. WJZ Chain—Popular Classics.
6:15 WIL—The Waltzers.
6:30 **KSD—FIRESIDE RECITAL, Sigurd Nilsaen, basso; Helen Marshall, soprano; Frank St. Leger, pianist.** KWK — Ozzie Nelson's orchestra; Fay Murray and Harriet Hilliard. WIL—Christian Endeavor program. CBS Chain—Phil Baker, Charles and Wesley Ruggles and Marjorie Weaver, screen player; Oscar Bradley's orchestra. KMOX—The Land We Live In, dramatization of the life in St. Louis of General U. S. Grant.
6:45 **KSD — "INTERESTING NEIGHBORS," with Jerry Belcher.** WIL—The American Scene.
7:00 **KSD—"CHARLIE McCARTHY," and Edgar Bergen; Nelson Eddy, baritone; "Billie" Burke, Don Ameche, Straud Twins, Robert Armbruster's orchestra; Dorothy Lamour, singer.** WIL—Kay Kyser's orchestra. KWK—"St. Louis Good Neighbor Concert" broadcast by the St. Louis Symphony Orchestra from the Municipal Auditorium, Vladimir Golschmann conducting; soloists, Grace Moore, soprano; Richard Tauber, tenor, and Corinne Frederick, pianist.
"Ride of the Valkyries," from "Die Walkuere" — — — Wagner
"Ach, so fromm," from "Martha" — — — — — Flotow
"Ballatella," from "Pagliacci" — — — — Leoncavallo
"Air on the G String," from Suite No. 3 — — — — — Bach
"Letzter Fruehling" — — — — — Grieg
"Dort rauscht und plauscht der Wienerwald," from "Song of Love"—Strauss-Korngold
Two Clavichord Solos:
"The Call of the Birds"—Rameau
"Prelude in B Flat" — — — Bach
"The Old Refrain" — — — — Kreisler
"The Last Song" — — — — — Tosti
Third Movement, "allegro molto vivace" from Symphony No. 6, the "Pathetique" — — — Tschaikowsky
"Serenade" — — — — — — Schubert
"Wedding March," from "Le Coq d'Or"—Rimsky-Korsakoff
KMOX — Columbia Workshop, "Georgia Transport," dramatization.
7:15 WIL—Headlines of the Air.
7:30 KMOX—"Milestone," David Ross. WIL—Music.
7:45 WIL—Dramas of *Life*.
8:00 **KSD—MANHATTAN MERRY-GO-ROUND; Rachel Carlay, singer; Pierre Le Kruen, tenor; Men About Town Trio, Don Donie's orchestra.** KWK — Hollywood Playhouse with Tyrone Power in "The Truth Game" and Florence Rice. WIL—Harlem Rhythm. KMOX—Detroit Symphony Orchestra concert, Eugene Ormandy, conducting. Soloist, Charles Kullmann, tenor.
Overture to "The Gypsy Baron" — — — — — Strauss
I Greet Thee, Thou Dear Venice from "A Night in Venice"—Strauss
Gondola Song from "A Night in Venice" — — — — — Strauss
The Fairy City on the Danube from "The Queen's Lace Handkerchief" — — — — — Strauss
Acceleration Waltz — — — Strauss
Duet and Finale from "Die Fledermaus" — — — — — Strauss
Perpetuum Mobile — — — — Strauss
Pizzicato Polka — — — — Strauss
Tales from the Vienna Woods — — — — — Strauss
Prayer of Thanksgiving — Valerius
8:30 **KSD—ALBUM OF FAMILIAR MUSIC; Frank Munn, tenor; Jean Dickerson, soprano; Arden and Arden, piano duo; Bertrand Hirsch, violinist; Haenschen's concert orchestra.** KWK — Walter Winchell. MBS Chain—"The Commentator Forum," H. V. Kaltenborn. WIL—Walkathon.
8:45 KWK—Irene Rich in Oboler's play "The Gift." WIL—Globe Trotters.
9:00 **KSD—NATHANIEL SHILKRET'S ORCHESTRA and Weather Report.** WEAF Net — Musical Star program; mixed chorus; Clifford Menz, tenor; Alex Smallens Symphony orchestra. Try WMAQ (670). KWK—Telepathy Experiment program. KMOX—Evening Serenade; mixed glee club. WIL—Dance orchestra. CBS Chain—"Hollywood Showcase," Bobby Breen; Lud Gluskin's orchestra.
9:15 WIL—Peacock Court. KFUO—Service, Rev. F. Niedner. Music.
9:30 KMOX—"Comedy Stars of Broadway." KWK—Range Riders. WIL—Sparklers.
9:45 KMOX—Organ recital, George L. Scott. KWK—"Cherrio" program of of inspirational talk and music. WIL—Last Nighter. KFUO—Service, Rev. E. H. Schroeder; organ.
10:00 KMOX — "Don't Be Swindled," sketch. KWK—News; Jimmy Dorsey's orchestra. WIL—Crazy Quilt.
10:15 **KSD—LOU BREEZE ORCHESTRA.** KMOX—Jay Mill's orchestra.
10:30 **KSD—PRESS NEWS; Jerry Blaine's Orchestra.** KMOX—Headline Highlights. KWK—Eddie Varzo's orchestra. WIL—Dancing Moments.
10:45 KMOX—Cab Calloway's Orchestra. KWK—Clyde Lucas' Orchestra.
11:00 **KSD—BENNY MEROFF'S ORCHESTRA.** KMOX—Grand Opera Interviews. WIL—Forest Crawford's Orchestra.
11:15 **KSD—EL ROLANDO'S ORCHESTRA.** KMOX—Jimmy Garrigan's Orchestra. KWK—George Olsen's orchestra.
11:30 **KSD—EARL HINE'S ORCHESTRA.** KMOX—Rev. Norvo's Orchestra. KWK—Wayne King's Orchestra. WIL—Now and Then.
11:45 KMOX—Forest Crawford's Orchestra.
12:00, Midnight. KMOX—Dancing Time.
12:15 a. m. KMOX—When Day Is Done.

ON KSD

News Broadcasts—1 p. m. and 5 p. m.
Weather Reports — 5.05 p. m. and 9:15 p. m.
Time—At intervals in breaks between programs.

MONDAY'S RADIO PROGRAMS

5:30 a. m. KMOX — Home Folks program.
6:00 KMOX—Market Report; Headline Highlights. KWK — Early Birds. WEW—Night Watchman.
6:15 KMOX—Cheshire's Hillbillies. KWK—Weather, Livestock, Poultry Reports.
6:30 KWK—Early Birds.
6:45 KMOX—Livestock Market Report; Home Folks.
7:00 KMOX—Sing, Neighbor, Sing. KWK—Sunny Time. WIL—Breakfast Club. WEW—Musical Clock. KFUO—Meditation, Rev. A. Stenzel; organ.
7:15 KMOX—Travelogue.
7:30 KMOX—Tick Tock Revue. KWK—Swing Is King. KFUO — What the News. WEW—Day's Dedication.
7:45 KMOX—Let's Compare Notes. WEW—Musical Clock. KWK—Grady Cantrell. KFUO—Piano recital.
8:00 **KSD—ASSOCIATED PRESS NEWS; Harry Reser's orchestra.** KMOX—Views on News. WIL — Children's Program. WEW—News Broadcast. KWK—Pep-up Parade.
8:15 **KSD—SUNSHINE EXPRESS PROGRAM.** KMOX—Ozark Varieties. WIL — Headlines of the Air. WEW—Musical Clock. KWK — Mrs. O'Brien's Boarding House.
8:30 **KSD — WEATHER REPORT; Sunshine Express program.** KMOX—Joe Kates, pianist. KWK—Candid Camera program. WIL—Opportunity program. WEW—Airplane.
8:40 **KSD—PRESS RADIO NEWS.**
8:45 **KSD—LANDT TRIO.** KMOX—Bachelor's Children. KWK—Press News.
9:00 **KSD — "MRS. WIGGS OF THE CABBAGE PATCH," serial.** KMOX—Pretty Kitty Kelly. WIL—Sunshine Serenaders. WEW—Talk. KWK—Top of the Morning.
9:15 **KSD — "JOHN'S OTHER WIFE," serial.** KMOX—Myrt and Marge. WEW—Piano Melodies. KWK—Vaughn de Leath, soloist.
9:30 KMOX—Tony Wons and His Scrapbook. KWK — Monticello Party Line. WIL—Songs. WEW—Mothers' Health Class. KFUO—Students' Chapel Devotion.
9:45 **KSD — TODAY'S CHILDREN, serial.** KMOX—Ma Perkins. WIL—Weather Forecast; Harlem Rhythm. WEW—Market Report. KWK — Vienese Ensemble.
10:00 **KSD—DAVID HARUM, serial.** KMOX—Jean Abbey, Radio Shopper. KWK—Press news; soloists. WIL—Sweet Music. WEW—Song Spotlight.
10:15 **KSD — BACKSTAGE WIFE, serial.** KMOX—Magazine of the Air. KWK—Range Riders. WIL—Headlines of the Air. WEW—Morning Melodies.
10:30 **KSD—HOW TO BE CHARMING.** KWK—Hollywood High Hatters. WIL—Tune Tinkers. WEW—We Live Again. KMOX—Big Sister.
10:45 **KSD — MANHATTERS ORCHESTRA.** KMOX—Aunt Jenny's Stories. KWK—"The Morning After" program. WIL—Swing Serenade. WEW—Ralph Stein, pianist.
11:00 **KSD—ARLINGTON TIME SIGNAL; POST-DISPATCH HEADLINES.** KMOX—Mary Margaret McBride. KWK—Young Widow Jones. WIL—Dancing Moments. WEW — Dance Favorites.
11:05 **KSD—KAY WHITE, sketch.**
11:10 **KSD — HOLLYWOOD NIGHT LETTER.**
11:15 **KSD — MARIE HARRINGTON.** KMOX—Your News Parade. KWK—Rapid Service. WIL—Opportunity program.
11:30 **KSD—ALLEN LEAFERS' ORCHESTRA.** KMOX — Romance of Helen Trent. KWK—Farm and Home program. WIL—KPA program. WEW—Airplane program.
11:45 KMOX—Our Gal Sunday. WIL — Walkathon.
12:00 Noon **KSD—ASSOCIATED PRESS NEWS.** KMOX — Betty and Bob. WIL — Luncheon Party. WEW — News Broadcast.
12:05 p. m. **KSD — "GRACE AND EDDIE," sketch; MARKET REPORTS.**
12:15 KMOX — Hymns of All Churches. KFUO—Service, Rev. H. Rose. Music. WEW—Market Report.
12:30 KMOX—Arnold Grimm's Daughter. KWK—Organ Melodies. WIL—Today's Styles. WEW— Men on the Street.
12:45 **KSD—MORT DENNIS' ORCHESTRA.** KMOX—Hollywood in Person. KWK—Al Sarli's Jam Session. WIL — 8month Sailing. WEW—Vocal Varieties.
1:00 **KSD—ASSOCIATED PRESS NEWS.** KMOX—News Through a Woman's Eyes, KWK—"Don't Look Now," WIL—Headlines of the Air. WEW—Luncheon dance music.
1:05 **KSD—NORMAN CLOUTIER'S ORCHESTRA.**
1:15 **KSD—ALLAN CLARK, baritone.** KMOX — Hope Alden's Romance. KWK—Concert Melodies. WIL—Organ Melodies. WEW—Ralph Stein, pianist.
1:30 **KSD—JUDY AND JANE.** KMOX — American School of the Air. KWK — Press news; Clark Morgan, organist. WIL—Opportunity program. WEW—Market Reports.
1:45 **KSD—GIRLS OF THE WEST.** KWK—Leo Freudberg's orchestra. KMOX—"Textile Identification, Harold W. Brightman. WEW—American Melodies.
1:55 **KSD—HONEYMOONERS.**
2:00 **KSD—PEPPER YOUNG'S FAMILY, serial.** KMOX — Magic Kitchen. KWK—"Today at Two." WIL—Police releases; Salvation Army program. WEW—Memory Lane.
2:15 **KSD—MA PERKINS, serial.** WIL—Neighborhood program. WEW—Piano Melodies.
2:30 **KSD—AIC AND SADE, sketch.** KMOX — "Jenny Peabody," drama. KWK — "Siesta Time." WIL — Rhythmic Moods. WEW—Afternoon Varieties.
2:45 **KSD—THE O'NEILLS, serial.** KMOX—Josephine Halpin. KWK—This Woman's World, Meredith Mason. WIL—The Waltzers.
3:00 KMOX—Kitty Keene. KWK—Club Matinee. WEW—Melodic Musings. KFUO—Address by R. Fullerton Place. WIL—"I Go to Church." Speaker, Rev. E. A. Stokes.
3:15 KMOX—Rosemarie Hannah. WIL —Stamp Man. KFUO—Piano recital.
3:30 KMOX — "Singin' Sam." WIL—Danzapation. WEW — Sweethearts' Serenade. KFUO—Bible Defenders. KWK—Club Matinee.
3:45 **KSD—AFTERNOON VARIETIES.** KMOX—Dr. Allan Roy Dafoe. WIL —Hughesreels. WEW—Arthur Jones, singer.
4:00 **KSD — WASHINGTON UNIVERSITY EDUCATIONAL SERIES; "The Alliance of Japan and Italy." Dr. Roland G. Usher, speaker.** WIL—Let's Dance. KMOX—"Follow the Moon." KWK—Charley Stookey's Ozark Minstrels. WEW—Tea Dansant.
4:15 **KSD — MARLOWE AND LYON, piano duo.** KMOX — Life of Mary Sothern. WIL—Cub Reporters. WEW—Sports Parade.
4:30 **KSD—THE VAGABONDS.** KMOX—The Fun Quiz. WIL—Headlines of the Air; Musical Moments. WEW—World News.
4:45 **KSD — "YOUNG AMERICA SPEAKS." Interview with pupils of the Benton Grade School.** WIL — Organalities. KMOX—Hilltop House.

Trade Notes

B. C. Bowes Appointed G. E. District Manager.

Ben C. Bowes has been appointed district manager for the General Electric Co.'s merchandising and appliances division, his territory covering Missouri, Illinois, Kansas, Arkansas, Mississippi, Louisiana and parts of six other states. He started with the company as an office boy in 1909. He organized the radio department at Bridgeport, Conn., in 1930 when the first G. E. radio sets were put on the market under the company's name. He was head of the radio division until 1935 when he came to St. Louis as radio district manager. He now succeeds R. V. McDonald, who has been transferred to Dallas.

ON SHORT WAVES

PROGRAMS today on short-wave stations include:
10:10 a. m.—Symphonic Concert, DJD, Berlin, 11.77 meg.
1:10 p. m.—Vocal Sextette, ZTJ, Johannesburg, 6.09 meg.
3:45 p. m.—Talk, "Recent Japan and America," Prof. Kenzo Takayenagi. JZK, Tokio, 15.16 meg; JZJ, 25.4 m., 11.80 meg.
5:15 p. m.—Concert TPA4, Paris 11.72 meg.
6:00 p. m.—Hungarian Peasant songs. HAT4, Budapest, Hungary, 9.12 meg.
6:30 p. m.—In Memoriam, music and poetry. DJD, Berlin, 11.77 meg.
7:00 p. m.—"Scottish Golfers," Andrew Kirkaldy. GSP, London, 15.31 meg.; GSD, 11.75 meg.; GSB, 9.51 meg.
8:00 p. m.—The Erith British Legion Band. GSD, London, 11.75 meg.; GSC, 9:58 meg.; GSB, 9.51 meg.
11:45 p. m.—National Program, JZK, Tokio, 15.16 meg.
12:15 a. m. (Monday)—Talk on Australia, VK2ME, Sydney, Australia, 9.59 meg.

MGR. TIMOTHY DEMPSEY FUND DRIVE NEXT MONTH

Samuel W. Fordyce Chairman of Group Soliciting Money for Charities.

The fifth annual campaign for funds for support of the various charities of the late Mgr. Timothy Dempsey will be conducted through December. Samuel W. Fordyce, attorney, will be in charge as chairman.

Father Dempsey's charitable organizations, the first of which was established in 1906, include a day nursery, a home for women, a convalescent home, a home for men, a lunchroom for unemployed, and the White Cross Crusade, which aids undernourished children and engages in tuberculosis prevention work.

The charities also distribute an average of 400 baskets of food each week to needy families, and supply coal, clothing and other necessaries. The Rev. James P. Johnston has been in charge of the organizations since Father Dempsey's death in 1936.

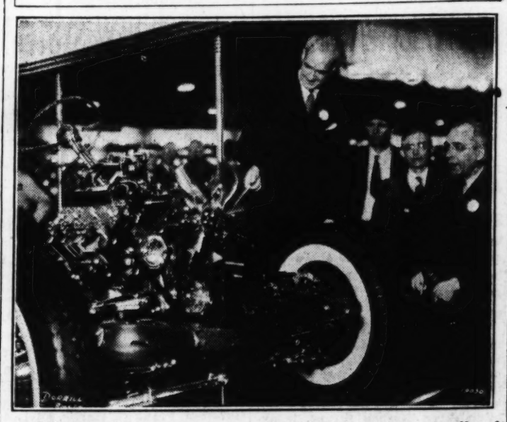
SPEECH ON THE WAGNER ACT

Prof. Paul H. Douglas at Soldan High Tomorrow Night.

Paul H. Douglas, professor of economics at the University of Chicago, will speak on "Is the Wagner Act Desirable?" under sponsorship of the League for Industrial Democracy tomorrow evening at 8 o'clock at Soldan High School, Union boulevard and Cates avenue.

Martha Gellhorn, St. Louis novelist, will discuss "Spain" in a lecture Jan. 20. Gen. Victor A. Yakhontoff, formerly in the Russian army, who lived in the Far East for 25 years, will speak on "What Are the Interests of the United States in the Far East?" on Feb. 21.

De Palma at Auto Show



Ralph de Palma, the noted racing driver, explaining details of a Cadillac chassis to visitors to the Auto Show. De Palma is now connected with the engineering department of the Cadillac-La Salle factory.

Stands Weight of Ten Tons



Twenty thousand pounds of sand, in 50-pound bags, on the top of a Studebaker closed car, whose body and frame withstand the weight so that it still is possible to open and close the doors. It was not until 24,750 pounds of sand had been piled on the roof that the car's rear end finally gave way.

Auto Firm, Airplane Line Co-operate in Plan for Car Buyers

Under an arrangement between the Oliver Cadillac Co. and Chicago and Southern Air Lines, buyers of new Cadillac and La Salle cars may fly to Detroit and take delivery of their cars with no extra cost for the trip. The plan, as worked out by E. C. Beaumer, sales manager for the auto firm, and J. W. Letzkus, district traffic manager for the airplane company, is said to enable motorists to make enough of a saving virtually to cover the expense of driving home from Detroit.

The Oliver Cadillac Co. offers the new car owner a one-way ticket, good for transportation on any one of Chicago & Southern Air Lines' three daily northbound flights which he may wish to use.

Upon arrival in Detroit the prospective purchaser may even see his new auto being assembled and inspected before delivery.

The co-operative plan is made possible by the saving of freight charges between Detroit and St. Louis.

Two-Toned Upholstery in Hudson 6's and 8's

The two-toned upholstery treatment in the new Hudson sixes and eights is highlighted by restrained use of satin-finish chromium, the modernistic simplicity observed in the decoration of smart home interiors.

The two-toned upholstery effect, carried out in the seats and at the top of the seat backs in a rich, flat, wool fabric, and further executed in assist cords, interior trim and in the harmonizing tone of the floor rug, is decidedly modish. Satin-finish chromium outlines the comfortable arm rests and the entire front seat, giving the impression of a picture of fabric in a silver frame. Interior hardware is also of satin-finish, with colored knobs harmonizing with the general color scheme.

The seats are smartly tailored with panels of narrow pleating. For greater driving comfort, the front seat is built like a divan, with the top rolling over softly into the supporting back framework. Arm rests, cushioned with sponge rubber, add to the comfort of the front seat.

Ash receivers and a cigar lighter placed in convenient locations contribute a final touch of convenience and thoughtfulness in appointment.

Hydraulic Action For Dodge Stop Lights

The brake system of the new Dodge cars is not the only operating detail functioning on the principle of hydraulics. The same pedal motion and the same hydraulic pressure which actuate the four-wheel brakes work the electric stop-light switch.

Just as the Dodge hydraulic brakes elliminate levers, clevis pins and rods, the hydraulic stop-light switch opens and closes its electric circuit without the intervention of springs, cables or other linkage likely to become disarranged in long continued service.

While the shock absorbers of the Dodge are also hydraulic, they are self-contained, automatic and independent of the hydraulic system operating the brakes and stop lights.

High Hill Man Wins Third Prize in Shell Nation-Wide Contest

District winners in a country-wide contest held by the Shell Petroleum Corporation, in which contestants had to unscramble and arrange a jumbled sales story and, in addition, make suggestions for better housekeeping and merchandising, were awarded recently by C. W. Manville, central division manager.

Some of the Shell dealers to whom the awards were made by Manville were Joseph Goodman, Paul Faust, Paul Johnson, Leo Waters, O. E. Brigham, Miro Brda and Robert Dunn. Waters, who lives at High Hill, Mo., won the third prize among all the contestants in this country.

New Type Insulation Makes De Soto Quieter

"Blindfold" tests, conducted in a sound-proofed room, proved the effectiveness of a newly-developed spray-on type of insulation used on the door and rear deck panels of the De Soto.

De Soto engineers hung two doors of exactly the same construction from the ceiling of the room—side by side. One was treated with ordinary sound-proofing material. The other was deadened with a new asphalt spray. L. M. Ball, De Soto insulation engineer, struck first one door and then the other with a heavy hammer. Blindfolded spectators were asked to point to the "deadest" door.

Tabulated results show that every person questioned pointed to the door treated with the new insulant as the least resonant of the two.

Further tests, made with an extremely sensitive cathode ray machine, revealed that the insulant was at least 15 per cent more effective than the specially treated padding used before and almost three times as efficient as spray-on materials developed heretofore.

As a result of these experiments, the new material was not only adopted for the doors but was also made standard for De Soto's rear deck lids, to make them even quieter than before.

Oldsmobiles Have Special Insulation

Oldsmobile's turret-top body by Fisher is so designed that it provides a very high degree of silence and protection from heat and cold. The use of a specific type of insulating material for each particular requirement results in a car body that is completely free from objectionable noise and provides maximum protection against temperature extremes.

The seamless steel top panel has a soft pad cemented to the under side to prevent drumming and conduction of heat or cold. The back, side and door panels have special mats cemented to them on the inside. Those mats are stamped with waffle-shaped impressions, which form dead-air spaces between the mats and the metal, providing further protection against heat and cold. The dash and cowl also are insulated with a thick mat.

Racing Cars in Russia.

The new racing cars of the Soviet Union are said to have a top speed of 130 kilometers per hour.

Automobile Show Open Today From 11 A. M. Until Late Tonight

Numerous Special Factory Exhibits in Addition to Displays of the 1938 Cars, Trucks, Accessories and Motor Boats —Free Parking on 40 Acres of Surfaced Space at Arena.

Today will be the last of the Auto Show in the Arena. The doors will be open from 11 o'clock this morning until 11 o'clock tonight, with the same provision of free parking on 40 acres of all-weather surfaced space that has obtained throughout the past week.

In addition to the displays of the 1938 cars, trucks, accessories, equipment, motor boats and some trailers, the show has the most elaborate special exhibits by the automobile factories seen in a St. Louis exposition of the kind.

The cost of the 17 special exhibits ranges from $6000 to $32,000, totaling around $250,000, Joseph A. Schlecht, manager of the show, said last night.

Buick's special display consists of a revolving chassis, in which the new rear end coil springing is a feature.

Chevrolet's factory exhibit, in the form of a large covered circle in chromium and blue with radiating arms, includes a revolving chassis on a turntable, knee action front springing, hydraulic brakes, a cut-away engine showing the oiling system and the new "tiptoe-matic" clutch.

In the Chrysler section, a cream-colored car is mounted no a turntable within a large cut-away crown decorated in purple and gold.

One whole side of a De Soto sedan, from rear bumper to front end, drops down at intervals to show the body construction, frame, springing, engine and other construction details.

Other Displays.

In the Dodge space, is a stripped chassis and a lecturer who explains every part of the mechanism of the car.

The Ford V-8 display includes an engine and transmission in operation, one of the new de luxe four-door sedans on a turntable and an exhibit of the brake mechanism, which spectators may work by pressing the pedal.

Graham has one of its distinctively styled cars, on a turntable and a supercharger engine mounted on a pedestal so that details of its operation may be studied.

Hudson displays engines and transmissions, the working of its three-years tested selective automatic shift and a car body from which one side has been sliced.

Among the exhibits of chassis is one of the La Salle with the new Cadillac-La Salle "syncromatic" shifting transmission.

Oldsmobile's display includes its knee action front springing, its engine with the automattic shifting transmission, a cutaway engine and a whirling wheel with hydraulic brake which may be stopped by pressing on a foot pedal.

Around the Show.

Packard shows a revolving chassis, its "Safe-T-flex" front end springing and its new rear end suspension.

In addition to a stripped chassis, Plymouth shows an aero-type hydraulic shock absorber made of glass so that its operation may be understood.

A Pontiac chassis display includes the front end, cowl and windshield.

Studebaker has a revolving chassis on a turntable.

In the Willys space, is a map and exhibit covering the Willys run of 3142 miles from New York to San Francisco with a gasoline consumption of only 105.1 gallons of gasoline.

In the motor boat section of the show, the Schneider Sales and Service Co. has an elaborate display of Chris Craft boats, Evinrude and Elto engines and other products.

The Shell Petroleum Corporation is featuring Norman Bel Geddes' diorama of the city of 1960 which was drawn to show what could be done in city layout and construction to provide for freely flowing traffic.

The Phillips Petroleum Co. shows the car which Ctp. Roy A. Good, a former army test engineer, has been driving 20,000 miles without a radiator and with holes bored in the water jacket, to prove the engine protection given by Phillips 66 motor oil.

Among the visiting factory officers were M. E. Coyle, president of Chevrolet, who arrived last night to attend the show and to speak tonight at the General Motors free concert in the Municipal Auditorium; Harry Moock, vice-president of the Plymouth division of the Chrysler Corporation; C. P. Simpson, general sales manager, and V. L. Murray, assistant general sales manager, of Pontiac, and R. M. Rowland, assistant general sales manager for De Soto.

Historic Pipe Line Still Carrying Oil to Tidewater Co. Refinery

The pipe line which the oil well drilling farmers built across the mountains in Pennsylvania, following the striking of oil by "Col." E. L. Drake on a farm near Titusville, in 1859, and then built to the Atlantic Seaboard is still carrying oil to the refineries at Bayonne, N. J., of the Tidewater Associated Oil Co., maker of Veedol motor oil and Tydol gasoline.

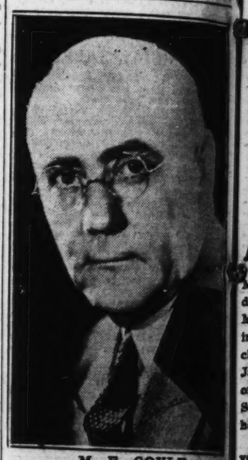
The pioneer Pennsylvania oil men were the founders of the Tidewater Co.

Suggestion Wins Award.

Ivan Lederer, manager of the St. Louis retread plant of the B. F. Goodrich Co., has won an award for a suggestion on conduct of the company's business, L. L. Sowers, St. Louis district manager, has been notified by headquarters in Akron, O.

Lederer is among 10 men in the nationwide sales organization of the company to win the honor.

Here for Show



M. E. COYLE
President of the Chevrolet Motor Co., who is here from Detroit to attend the Auto Show and the General Motors "Good Neighbor" concert tonight in the Convention Hall of the Municipal Auditorium.

Safety Type Tire Tube Designed to Prevent Failures From Pinching

A new U. S. Royal Master safety tube, with a laminated three-ply base which is said to overcome tube failures due to pinching, abrasion, rust and corrosion, is announced by U. S. Tire Dealers Mutual Corporation.

The new laminated construction gives extra protection at rim slip, extending over that part of the bead which comes into contact with the steel rim, and on up the walls beyond the toes of the beads. Additional safety is provided through use of heavy gauge heat-resisting stock which withstands extreme tire heat and high brake drum temperatures.

The new U. S. Royal Master tube features an entire new line of U. S. safety tubes. Prominent in the line are the new U. S. Royal and U. S

ST. LOUIS POST-DISPATCH

SOCIETY NEWS SECTION

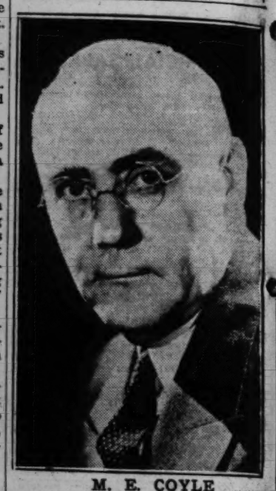
PART FIVE — ST. LOUIS, SUNDAY MORNING, NOVEMBER 21, 1937. — PAGES 1—10G

...w Open Today ... Until Late Tonight

... Exhibits in Addition to Displays ...cks, Accessories and Motor Boats ... Acres of Surfaced Space at Arena.

...f the Auto Show in the Arena. The ...o'clock this morning until 11 o'clock ...ion of free parking on 40 acres of all- ...as obtained throughout the past week.

Here for Show



M. E. COYLE
President of the Chevrolet Motor Co., who is here from Detroit to attend the Auto Show and the General Motors "Good Neighbor" concert tonight in the Convention Hall of the Municipal Auditorium.

Safety Type Tire Tube Designed to Prevent Failures From Pinching

A new U. S. Royal Master safety tube, with a laminated three-ply base which is said to overcome tube failures due to pinching, abrasion, rust and corrosion, is announced by U. S. Tire Dealers Mutual Corporation.

The new laminated construction gives extra protection at rim side, extending over that part of the tube which comes into contact with the steel rim, and on up the walls beyond the toes of the beads. Additional safety is provided through use of heavy gauge heat-resisting stock which withstands extreme tire heat and high brake drum temperatures.

The new U. S. Royal Master tube features an entire new line of U. S. safety tubes. Prominent in the line are the new U. S. Royal and U. S. Peerless tubes. The U. S. Royal is an all-black, high carbon, heat-resistant tube.

The new U. S. Peerless tube, new in construction, material and appearance, has a laminated two-ply base to protect against rim side wear. It has vented construction, to prevent trapped air blowouts, and a molded rubber valve stem.

A new U. S. Guard tube completes the line.

Supplementary Schools For Chevrolet Service Men Held This Week

Special supplementary training schools will be held this week for nearly 10,000 Chevrolet dealerships in all parts of the United States, it is announced by C. W. Wood, manager of the Chevrolet service and mechanical department.

The schools are designed to supplement the training received by dealers' service and mechanical managers in the new product schools held for several weeks before the announcement of the new Chevrolet models for 1938.

Every dealer's service men will be schooled to give full and complete service on the 1938 cars at the conclusion of the training week, Wood said.

Special Cylinder Hone Developed by Hupmobile

An exclusive process designed to put thousands of miles of additional service in new Hupmobile motors has been developed by Hupp Motor Car Corporation.

During the cylinder-honing process, a dummy "anti-distortion" head is fitted to the motor block. Exerting a pressure identical with the cylinder head of a running engine, the dummy head is said to eliminate virtually all warping, permitting tolerances of less than one ten thousandth of an inch.

Boosters' Club Party And Dinner Dance Dec. 16

The twelfth annual Boosters' Club party and dinner dance will be held Thursday night, Dec. 16, at the Coronado Hotel.

Harry G. Wedler is chairman of the Entertainment and Arrangements Committee, and the other members are Charles Norris, Arthur Sontag and Eugene G. Monnig.

Trophies for Winners.

Silver loving cups were presented the past week by the South Side Chevrolet Co. to Glenn Huffman and Frank Hoffman as a result of a new and used car sales contest.

Huffman was the winner in the new car contest and Hoffman in that for used cars.

Number Easy to Remember.

The automobile of the President of the United States always bears the license number 100, which is reserved for it.

Mary Lee Smidt Is Presented At Silver Ball

Jane Sandford Scudder Makes Debut in Same Setting at Dinner Dance at St. Louis Country Club—Hosts for Parties Cousins.

A GLITTERING candle-lit silver ball was given at the St. Louis Country Club Friday night by Mr. and Mrs. Samuel Cupples Scudder to present to society their niece, Miss Mary Lee Smidt. Last night, in the same setting, but with a change in table decorations, Miss Jane Sandford Scudder, daughter of Mr. and Mrs. John Anderson Scudder, made her debut. The hosts are cousins.

At Friday night's party the pale yellow light from many tapers gleamed against 1000 yards of silver fabric which lined walls, ceilings, doorways and windows of the entire club except in the lounge where the receiving party stood, and where cocktails were served before dinner. Giant candles four, six and eight feet tall, lighted by flame-shaped electric bulbs, stood in groups of three near glistening walls and doorways of all three dining rooms. Smaller tapers two feet tall gleamed in a semi-circle about the orchestra which played from a silver-covered platform, and hundreds of tall, cream-colored table candles were thrust into many branched silver candelabra as the sole decoration on dinner tables set for 300 guests. An arch of light was sprung over the silver-covered mantel back of the orchestra, and ceiling illumination was diffused upward by hexagonal mirror shades hung with silver leaves.

The receiving line, Mr. and Mrs. Scudder and the guest of honor, stood in a floral bower against the white grilled glass doors of the card room, facing the long, gleaming candle-lit dining rooms. The debutante's gown, harmonizing with the setting, was filmy white tulle over satin, banded in silver sequins arranged horizontally from the low bodice top to the hem. In her hair she wore a chou of cream gros grain ribbon loops, and from her left shoulder a cascade of deep, almost wine-colored orchids sprayed low over her gown. During the receiving hours she carried a large old-fashioned nosegay of gardenias fringed with valley lilies. Mrs. Scudder wore cream-tinted crepe, floor length, the skirt falling full in front from a crushed silver girdle. At her shoulder she wore white orchids, the blossoms edged in purple, and at her belt a second cluster of purple orchids.

Sharing honors of the evening were Miss Smidt's two guests—Miss Janet Bromley of Philadelphia and Miss Harriet Millett of New York—former classmates of the guest of honor at Miss Porter's School, Farmington, Conn., who have arrived for a week of debutante festivities. Both were in tulle gowns, Miss Bromley's green and Miss Millett's dark blue, with which they, too, wore orchids.

Miss Smidt presided at the head of the large debutante table, set with four long wings in the main dining room. Yellow chair covers contrasted with white cloths and matched the many tiny yellow candle flames. Silver cloth was stretched across the bar on the porch back of the table and silver was paneled with blue on the back bar above. In the alcove, usually occupied by the debutantes, Mr. and Mrs. Scudder sat with more than 100 of their friends. Smaller groups were close by, and silver-topped cocktail tables occupied the smallest dining room.

Pink and white chrysanthemums, massed between silver candelabra, afforded a color note in the decorations for Miss Jane Scudder's debut last night. Two hundred guests were invited for 8:30 o'clock, and most of them arrived from Mr. and Mrs. Alfred H. Murphy's cocktail party. They were received by Miss Scudder and her parents in the flower-filled lounge, and afterward dined at tables arranged like those at Friday night's celebration.

Miss Jane wore the rhinestone-studded white marquisette gown in which she served as a maid of honor at the Veiled Prophet ball in October. Purple orchids were pinned to the shoulder of the close-fitting bodice, and over the full jewel-sprinkled skirt fell a cascade of flowers carried over her arm. A new arrangement in debutante bouquets, blossoms were white bouvardia and purple violets, heading sprays of Joanna Hill and Talisman roses.

Tables at both parties were removed for dancing after dinner, and breakfast was served early in the morning for those who remained late.

Before graduating from Miss Porter's School, Miss Smidt attended Mlle. Duchesne. Last year she traveled abroad with a group of subdebutantes. Miss Jane Scudder is a graduate of Mary Intsitute.

PROMINENT IN THE WEEK'S SOCIAL NEWS



MRS. WILLIAM LIVINGSTON DESLOGE, the former Miss Loriel Martens Johnson, who was married Nov. 12 in New York. She is the daughter of Mr. and Mrs. W. Halsey Johnson, and her husband is the son of Mr. and Mrs. Firmin Desloge.
—Jay Te Winburn Photograph



MISS CHRISTINE BLAIR LONG,
daughter of Mr. and Mrs. Breckinridge Long of Washington, formerly of St. Louis, whose engagement to Arnold Auger Willcox has been announced. Mr. Long was former United States Ambassador to Rome.
—Hessler-Henderson, Washington.



MISS VIRGINIA RUMSEY HOLLAND,
whose mother, Mrs. Robert A. Holland, introduced her to society at a ball at the St. Louis Country Club Nov. 12.
—By a Post-Dispatch Staff Photographer



MISS MARGARET ANN, left, and MISS ABIGAIL CURRAN GROSS, debutante daughters of Mrs. Sol William Gross, at their debut reception Wednesday.
—By a Post-Dispatch Staff Photographer



Twin debutantes—MISS DONNE TYLER, right, and MISS ELIZABETH CORDELL STEVENS—daughters of Mr. and Mrs. Edwin McDonald Stevens, who were presented together at a reception Nov. 12 at the St. Louis Woman's Club.
—By a Post-Dispatch Staff Photographer.

Yale Whiffenpoofs And Dramat to Play In St. Louis Dec. 21

ST. LOUIS alumni and patrons of Yale, who have had no chance to applaud the efforts of their favorite university's undergraduate musical organizations since the Glee Club sang at the old Odeon in 1929, will have double opportunity the night of Dec. 21. The Yale Dramat and the Whiffenpoofs, traveling together, de luxe, in a private car, are coming to play at the Municipal Auditorium.

The title of the show is "—And for Yale," end of a famous Yale slogan that begins, "For God, for Country—." Originally a Yale production, it was so successful that a New York producer bought it, changed its name to "Naughty Naught," and presented it to large audiences at a Broadway playhouse last year. Now it is back under university auspices, and will come here straight from New Haven. Like Princeton's Triangle Club, the Yale men have a holiday itinerary. From here they will go to Detroit, Chicago, Cincinnati, Milwaukee, St. Paul, Minneapolis and Cleveland.

A rollicking musical comedy, the show features songs by the Whiffenpoofs and a Yale-Harvard boat race in the 1900s. There are no St. Louis men in the cast, but local alumni are being divided into committees to help with arrangements by William Julius Polk Jr., impresario, and Henry Hitchcock, St. Louis alumni president. Debutantes will have a chance to meet the visitors twice, in the afternoon at Miss Sara Jane Avant's debut party at the St. Louis Woman's Club, and after the show as guests at Mr. and Mrs. Charles E. Bascom's party for Miss Anne Wendling at the St. Louis Country Club.

Only 23 men comprise the cast and eight of them are Whiffenpoofs, a now famous octette which had its beginning just after the turn of the century when the original eight sang to customers at Mory's, New Haven's oldest restaurant, in return for the generosity of Proprietor Louie Linder for allowing them to run up large bills. Mory's soon became a rendezvous for undergraduates. After club and fraternity initiations students went there to hear the Whiffenpoofs sing their best known song, "We're Poor Little Sheep Who Have Lost Our Way—Bah, Bah, Bah!" Cole Porter, composer of current hits and many Yale songs, was a Whiffenpoof, as was Lanny Ross of motion pictures and radio. St. Louis members have included Arthur Hoskins, C. Drummond Jones, Edward Gillette Hotchkiss, the late Wallace D. Simmons, and his son, Ned.

The Whiffenpoofs, who still sing at Mory's, have become a club with membership still limited to eight. Mory's has grown up with the university. It is now almost 200 years old, and is a recognized eating club where students gather for luncheon before football games and on nights of notable college activities. Their songs include Mr. Porter's "Binge, Bingo, Eli Yale," and "We're Off to New Haven," and audiences still sit at old oak tables, their tops carved into mosaics with many initials.

Yale Dramat, which exists on the interest of George Pierce Baker's million-dollar gift, gives plays in its own theater, said to be one of the best in America.

Charles E. Swingley, Dana von Schrader and George J. Jones are vice-presidents of the St. Louis Yale Club; William McRee Drew is secretary-treasurer in charge of tickets for the forthcoming production; Arthur B. Shepley heads the entertainment committee; Dickson Pierce, publicity, and David R. Francis III, transportation.

Continued on Page 2, Column 1.

Debutante Luncheon For Esther Baker

A 1 O'CLOCK luncheon was given yesterday for Miss Esther Claire Baker, debutante daughter of Mr. and Mrs. Alfred M. Baker Jr., at the Park Plaza by Mrs. Flavius G. Pernoud, 3615 Utah place, and Mrs. August B. Loud, Clarkson road.

Red and gold were combined in the color scheme chosen by the hostesses. On the debutante table, and the table seating Mrs. Pernoud, Mrs. Loud, Mrs. Baker and about 22 of their friends, red and gold roses formed centerpieces. Built high in the center, the flowers were fashioned into terraces at different levels, and gold-colored candles were arranged among the roses. Red and yellow mints marked with numbers served as place cards, guests matching their places from numbered tickets.

Continued on Page 2, Column 3.

Reception in Honor Of R. A. Blacks Jr.

ABOUT 125 friends of Mr. and Mrs. Robert A. Black Jr., including debutantes and the young married crowd, congratulated them last night on their first wedding anniversary, at a reception given by Mr. and Mrs. Edwin McDonald Stevens, 6936 Pershing avenue, and their twin debutante daughters, Miss Bette and Miss Donne. Guests invited between the hours of 5 and 7 were received at the Stevens home before the French windows in the north end of the living room. White chrysanthemums ornamented the dining room, which was lit by ivory tapers.

Mrs. Black, who before her marriage was Miss Virginia Rumsey Holland, was graduated from Villa Duschesne last year. She is a granddaughter of Mrs. Daniel Casey Nugent and of the late Mr. and Mrs. Samuel M. Kennard. She is a niece of John B. Kennard, Mrs. Luther Ely Smith, Mrs. James H. Brookmire and Mrs. Harry Brookings Wallace. After her graduation at Villa Duschesne she studied for a short time in New York. She was presented to society at a party at the St. Louis County Club several seasons ago and the following year became a member of the Junior League. Mr. Boyd is a graduate of Country Day School and Harvard University. His paternal grandparents are the late Mr. and Mrs. William Willard Boyd. On the return from the honeymoon he and his wife will live at 4396 Maryland avenue.

Supper Party for Debutantes.

Mr. and Mrs. Leo de Smet Carton of Huntleigh Village, will give a buffet supper, with dancing, at the Bridlespur Hunt Club Sunday evening, Dec. 26. The party will be given in honor of seven debutantes, Miss Dorothy Post, Miss Katharine Gratz Randolph, Miss Nancy Houser, Miss Eleanor Lee Carter, Miss Mildred Bakewell, Miss Virginia Holland and Miss Frances McPheeters.

Unusual Costumes Worn by Guests At Woman's Club Advertising Party

THE merits of the slogan, "It pays to advertise," were proved to the satisfaction of several hundred guests at the St. Louis Woman's Club last night. Juniors of the club, ingenious party-givers, backed the show, a masked costume ball, in which decorations, costumes and entertainment ballyhooed their husbands' businesses, their own or that of concerns which donated their own advertising.

Cardboard cutouts in the ball room, the long hall adjoining and the juniors' own room proclaimed the good points of commodities from foodstuffs and digestive aids to needles, newspapers and railroads. Advertising agency executives pointed with pride to long banners extolling the virtues of a breakfast food, tomato juice or a cigarette (if their companies controlled the advertising account). Salesmen found satisfaction in seeing their favorite cheese sampled on crackers from a heavily laden table. Public utility men dressed themselves and their wives to represent electric light bulbs, lightning and glass.

Masked guests began arriving shortly after 9 o'clock in order to be on time for the first of three floor shows, all donated by local radio stations. Small tables, decorated with horns in the shape of champagne bottles (300 of them were furnished), clappers and balloons, were set up in night club fashion about the ballroom as resting places between dances. Prizes for clever attire—case goods, mostly in liquid form donated among others by breweries and wine makers—adorned the stage, and overhead from strings criss-crossing the ceiling above the heads of the dancers hung cutout trademarks of spices,

Continued on Page 2, Column 2.

Louise Kennard Is Married to W. W. Boyd III

Nuptials Celebrated at Church of Our Lady of Lourdes—Small Reception for Families at Home of Bride's Parents.

PALE yellow chrysanthemums and soft orange and deep bronze pompons decorated the three candle-lit altars of the Church of Our Lady of Lourdes for the wedding yesterday morning at 11:30 o'clock of Miss Louise Kennard and William Willard Boyd III. The bride is the daughter of Mr. and Mrs. Richard Scruggs Kennard, 4970 Pershing avenue, and Mr. Boyd is the son of Mr. and Mrs. W. W. Boyd Jr., 4470 Westminster place. The Rev. Francis J. O'Connor officiated at the nuptial mass.

Vases of multi-toned chrysanthemums were arranged on the main altar, before which the ceremony took place, and tall standards of fall flowers rose high against the reredos. More of the blossoms adorned the side altars at either side of which stood standards of chrysanthemums.

Mr. Kennard gave his daughter in marriage. She was accompanied to the altar by Miss Augusta Walmsley, daughter of former Mayor and Mrs. T. Semmes Walmsley of New Orleans, as maid of honor, and by Miss Marjorie Chrisler, Miss Roberta Pierce and Miss Marcella Berkley as bridesmaids. Edward E. Haverstick Jr., was best man for Mr. Boyd, and John Hollingsworth Senseney, William Edwards and David Q. Wells were ushers.

The bride wore a gown of ivory toned faille taffeta fitted at the waist by gores into slim princesse lines, and held out at the hem by hoops, a revival of a quaint, old fashion note. A six-inch frill of cream-colored duchesse lace — an heirloom in her family—edged the low round neck, and clusters of orange blossoms trimmed the short puffed sleeves. The skirt, flaring from the hips into a long train, was flounced just above the hem in front with wide lace caught into scallops by small bouquets of orange blossoms. The gown was almost completely covered by two ivory tulle veils falling over the train from an orange blossom coronet. The face veil partly covered the bridal bouquet—a cascade of gardenias and lilies of the valley.

Two shades of green were emphasized in the velvet gowns of the bride's attendants. The maid of honor was in apple green and the bridesmaids wore emerald. Shirring across the shoulder line achieved a softly draped bodice slashed to a deep V at the front. Vertical rows of shirring in the high puffed sleeves were repeated in crushed velvet girdles, the long ends of which were lined with rust. Fitted skirts flared into short trains. With these gowns the young women wore matching velvet wide-brimmed, high-crowned, poke bonnets, trimmed at the front with green and rust ostrich tips. Miss Walmsley carried a bouquet of gold, light bronze and white pompons and the bridesmaids' bouquets were gold rust and red daisy chrysanthemums. Mrs. Kennard wore black velvet with a small black velvet hat trimmed with a deep red flower.

After the ceremony a reception for the bridal party and the families was held at the Kennard home. The receiving line stood in the oval French drawing room before a mantel covered with chrysanthemums in autumn shades. The reception table in the dining room was centered with a wedding cake topped by lilies of the valley and white bouvardia. Four crystal cornucopias of garcia pompons and white snapdragon surrounded the floral arrangement, and crystal bowls of the flowers marked each end of the table.

The bride is the granddaughter of the late Mr. and Mrs. Daniel Casey Nugent and of the late Mr. and Mrs. Samuel M. Kennard. She is a niece of John B. Kennard, Mrs. Luther Ely Smith, Mrs. James H. Brookmire and Mrs. Harry Brookings Wallace. After her graduation at Villa Duschesne she studied for a short time in New York. She was presented to society at a party at the St. Louis County Club several seasons ago and the following year became a member of the Junior League. Mr. Boyd is a graduate of Country Day School and Harvard University. His paternal grandparents are the late Mr. and Mrs. William Willard Boyd. On the return from the honeymoon he and his wife will live at 4396 Maryland avenue.

Supper Party for Debutantes.

Mr. and Mrs. Leo de Smet Carton of Huntleigh Village, will give a buffet supper, with dancing, at the Bridlespur Hunt Club Sunday evening, Dec. 26. The party will be given in honor of seven debutantes, Miss Dorothy Post, Miss Katharine Gratz Randolph, Miss Nancy Houser, Miss Eleanor Lee Carter, Miss Mildred Bakewell, Miss Virginia Holland and Miss Frances McPheeters.

Week-End Marked By Many Parties For Debutantes

MR. AND MRS. ALFRED H. MURPHY, 4396 Maryland avenue, entertained 70 young guests at a cocktail party last evening at their home in honor of their debutante cousin, Miss Mary Jane Primm, and the debutante daughters of Mrs. Robert A. Bagnell, 9 Clermont lane, Miss Mary Julia and Miss Anne Eugenia Sullivan.

Fall flowers decorated the Murphy home. Assisting Mr. and Mrs. Murphy were Mr. and Mrs. Bagnell and the latter's brother-in-law and sister, Mr. and Mrs. Henry Prenatt Green. All of the guests later attended the debut dinner dance of Miss Jane Sandford Scudder at the St. Louis Country Club.

Debutante parties will start today with a 12 o'clock breakfast, to be given at Bellerive Country Club by Mr. and Mrs. C. Earl Hulburd, 78 Vandeventer place, and their daughters, Miss Harriet and Miss Betty, in honor of Miss Sara Jane Avant. Miss Betty, who went East a few weeks ago, was not able to return in time for the party today.

Bowls of fruit will decorate the debutante table which has been set up in the west lounge. Miss Harriet and Miss Mary Alice Collins, a debutante of last season, and Miss Avant will be seated with the following of this year's girls and their escorts: Miss Susan Meston, Miss Elizabeth Hoerr, Miss Genevieve Mullins, Miss Alice Jane Meyer, Miss Dorothy Ann Mummert, Miss Augusta Connett, Miss Frances O'Reilly, Miss Katharine Randolph, Miss Frances Reyburn, Miss Anne Wendling, Miss Katharine Bernays, Miss Esther Claire Baker and Miss Dorothy Koken.

Mr. and Mrs. Forrest L. Avant, 6255 Pershing avenue, parents of the honor guest, will be seated with Mr. and Mrs. Hulburd.

A novelty pianist will entertain the guests after breakfast.

The Hulburds will entertain Miss Mullins and Miss Louise Steffens at a cocktail party at their home Saturday night, Dec. 11.

Mr. and Mrs. Edgar M. Queeny of the Mason road will give a cocktail party at their home this afternoon in honor of Miss Elizabeth Hoerr, daughter of Mr. and Mrs. Roland M. Hoerr, 18 Princeton place.

The host and hostess, Mr. and Mrs. Hoerr and their daughter, will informally receive guests from 5 to 7 o'clock. Only debutantes and their escorts have been invited, with the exception of those who will serve—all debutantes of last year except Mrs. Brooke McBlair Payne, who made her bow in 1935. Those assisting will be: Miss Susan Thompson, Miss Miriam Wilson, Miss Effie Virginia Zeibig, Miss Grizelda Polk, Miss Anne Fisse, Miss Elaine Bonnet Meyer, Miss Miquette Magnus, Miss Florence Fleishel, Miss Virginia Fischel, Miss Frances Catlin and Mrs. Payne.

In the hallway of the Queeny home, two tall standards of white chrysanthemums, flanked by palms, will be on each side of the stairway, and a bouquet of white roses will decorate the console. White again will be used in the dining room, where snapdragon and roses will form a centerpiece for the long table, and more of the snapdragon with pompons will decorate the buffet.

An accordion player will be stationed in the English tap room of the house. Here the only decorations will be deep bronze window boxes of bright pink geraniums.

A buffet supper in honor of Miss Eunice Jackson Holderness will be given tonight at 8 o'clock by Mr. and Mrs. Lawrence Clinton Sherrill at their home, 17 Southmoor.

Debutantes, who with their escorts will be guests, include: Miss Mary Julia and Miss Anne Sullivan, Miss Nancy Lee Morrill, Miss Nancy Houser, Miss Frances McPheeters, Miss Mildred Bakewell, Miss Mary Lee Smidt, Miss Georgia Wright Simmons, Miss Frances O'Neil, Miss Katharine Gratz Randolph, Miss Frances Reyburn and Miss Eleanor Lee Carter. Mr. and Mrs. Marvin E. Holderness, 17 Wydown terrace, parents of the guest of honor, will be included among the guests.

There will be piano music and songs after supper.

Another buffet supper will be given tonight by Mr. and Mrs. Alfred M. Baker Jr., Price and Ladue roads, for their daughter, Miss Esther Claire, and her house guest, Miss Machiela Armida of Mexico, D. F. About 20 debutantes and their escorts will be guests.

Debutante Luncheon For Esther Baker

Continued From Page One.

bered mints presented as they entered the crystal terrace. Red and gold plates completed the color motif.

Numerals on the mints were used again for choosing two surprise presents—crystal frames inclosing pictures of Miss Baker.

Seated at the debutante table were Miss Machiela Armida of Mexico, D. F., Miss Baker's house guest, Miss Sara Jane Avant, Miss Augusta Connett, Miss Dorothy Koken, Miss Alice Jane Meyer, Miss Genevieve Mullins, Miss Dorothy Ann Mummert, Miss Frances O'Reilly, Miss Anne Reinholdt, Miss Betty and Miss Donne Stevens, Miss Hester Stocker, Miss Margaret Cornwell, Miss Julia Marie Dearmont, Miss Mary Dubuque, Miss Mildred Manager, Miss Elizabeth Hoerr, Miss Angela McFadden, Miss Margaret and Miss Abigail Gross, Miss Josephine Fusz, Miss Adele Bauer, Mrs. Benjamin H. Reese of Nice, France, who is visiting her mother, Mrs. F. R. Meyer; Mrs. Robert A. Black Jr., Mrs. Albert Hanser, Mrs. A. L. Galbreath and Miss Sally Avery.

Mrs. George Frierson Jr., and Her Attendants



MRS. GEORGE FRIERSON JR., the former Miss Pauline Lumaghi, and the young women who attended her at her wedding Tuesday night. From left, standing: Miss Margaret Hemingway, Miss Catherine Semple Cushman, Miss Mary Elizabeth Lumaghi, the bride, a daughter of Mrs. Louis F. Lumaghi; Mrs. Louis F. Lumaghi Jr., and Mrs. Joel Alexander Rogers. Seated: Miss Elizabeth Morfit, Miss Caroline Steffens, Mrs. Arnold R. White and Mrs. Edward Douglass Campbell. After a Southern wedding trip Mr. and Mrs. Frierson will live in the old French Quarter of New Orleans. —Martin Schweig Photograph.

Unusual Costumes Worn by Guests At Woman's Club Advertising Party

Continued From Page One.

sausage, starch, canned milk and medicine.

A basket of a toast substitute stood at the feet of a life-sized figure of an opera star who sings on a radio program sponsored by the cracker makers. Across the way a newspaper's masthead, 15 feet long, held up quotations by famous men which told of the papers accomplishments.

The juniors did all the work. For weeks they clipped appropriate advertisements from magazines to reprint on the invitations, persuaded advertisers to give them trial packages of chewing gum, salt, grapefruit juice and staples, and finally climbed stepladders to nail up rows of kitchen cleanser, bleach and cigar signs, and in some instances original paintings by noted poster artists.

The shows were of 25-minute duration, one from 9:35 to 10 o'clock, and the other two at the corresponding time in the succeeding hours. Entertainers, in charge of a professional master of ceremonies, included tenors, dance teams, baritones, singers of Negro spirituals and a monologuist impersonating Mae West, who used the names of man guests in discussing former friends. The last program ended with music by a "hill-billy" band, after which guests unmasked and marched before the judges—two senior members—who awarded prizes. Midnight supper was served buffet style in the downstairs banquet hall.

One young matron, Mrs. Louis Dennig, in white tulle, was the ballet girl who sits on the elephant's trunk in a chewing gum parade.

Mrs. Arthur H. Feuerbacher Jr. was the bottle in which a new perfume is advertised, in the shape of a dressmaker's form. A black mask covered her face and highly dressed hair to portray the stopper; there were flowers at her neck, a tape measure down her back and a red heart at her bodice. Her husband was a laundry, his costume a cleaner's bag and his equipment boxes for finished articles through which his arms were thrust.

A gown of spun glass fabric was worn by Mrs. T. Middleton Levis, who fastened a crystal pin at her bodice and covered her hair with a curled wig of glass wool. Mr. Levis wore a butcher's costume "to remind the guests of a certain packing company."

Mrs. Jerome F. Kircher, adviser to the juniors and one of the organization's hardest workers, and Mrs. Walter La Driere were chicken feed twins, the one in red and white checked bagging material and the other in green and white, with advertising lettering printed all over them. Corsages of radishes and carrots replaced the usual flowers. Mr. Kircher's beer jacket was pasted with the trademarks of every account controlled by the agency of which he is an executive.

A likeness of a tomato can was slipped over the head of Mrs. Roy Wilcox Jordan, who wore long black silk stockings and red tomato paper mache headgear with green leaves. Mr. Jordan was rum, in white duck trousers and white sport shirt encircled by a red sash, and a wicker-encased bottle of the product slung over his shoulder.

Mrs. Frederick V. Armistead was a radiant bride, attempting to prove to the guests that she preserved her complexion by using a special brand of soap. As power, Mr. Armistead carried a five-foot electric light bulb. Electrical appliances were painted on his shirt and trousers, and lightning flashed across his back.

Mrs. Robert A. Black Jr. attended the party as a modern Dutch Girl, advertising a cleanser, in a green bodice with yellow puffed sleeves and full green skirt bordered by yellow oil cloth, with a white organdie apron trimmed in tulips. She wore silver Dutch shoes and carried a green dish mop.

Mr. Black and his brother, David, were two of the famous brothers on cough drop boxes and Mrs. Oliver M. Evans was the page boy who calls the name of a popular cigarette.

Mrs. Alfred White distributed her wares from a drum as the original factory model advertising a chewing gum.

Mr. and Mrs. Ralph Emerson carried insurance policies displayed on sandwich boards. Mrs. Walter Muckerman advertised beer.

Mr. and Mrs. E. G. Rolwing were opposites. She dressed as pearls, strands of which were wound around her arms and neck over a white satin evening gown, and in her hair, while her husband went as the victim of a wreck to advertise automobile insurance. His clothes were torn to tatters, adhesive tape was plastered over his face and one eye was bandaged.

Reception in Honor Of R. A. Blacks Jr.

Continued From Page One.

riage, Nov. 20, 1936, was Miss Jane Jordan, daughter of Mr. and Mrs. Robert Lide Jordan, Clayton and McKnight roads, was gowned in black velvet designed with a long bodice of white and gold lame over which she wore a short velvet jacket. Mrs. Stevens wore dark blue velvet and her daughters each chose satin—Miss Bette in ice blue and Miss Donne in American Beauty. All wore corsages of orchids.

Mr. and Mrs. Black make their home at 8 Thorndell drive.

a new and festive TABLECLOTH for Thanksgiving
Complete Assortment
Up to 5 Yards • LACE • LINEN
Moderately Priced • RAYON DAMASK
CARSON LINEN SHOP
232 N. Euclid RO. 0889

IT'S THE SEASON OF Parties
and Dorr & Zeller are prepared to do the catering for any occasion. Weddings, receptions, teas, dinners, buffets, conventions. See our beautiful hall on 2d floor. 51 years of service.
DORR & ZELLER CATERING COMPANY
401 De Baliviere ROsedale 2800

Junior League to Hear Lady Drummond-Hay

LADY DRUMMOND-HAY, English journalist and airplane riding enthusiast, will come to St. Louis tomorrow to lecture under the auspices of the Junior League at its clubroom at 11 o'clock in the morning. Her topic is "My Adventure with People."

Lady Drummond-Hay has covered assignments from the Orient and the Philippines, through India, Palestine, Turkey and Egypt and for one year traveled an average of 195 miles per day in her work. There are few places on the map she has not visited. In her lecture she will tell of adventures in odd corners of the world. This is her first American lecture tour.

The annual Thanksgivin_ luncheon will be served at the league tea room at 12:30 o'clock Tuesday, with special decorations and entertainment. One of the largest parties will be given by Mrs. Parker H. Woods of Bellerive Acres, who will have 16 guests. Junior League members will be waitresses.

Eppenberger-Hurd Wedding This Week

THE marriage of Miss Emily Vaughan Hurd, daughter of Mr. and Mrs. Carlos F. Hurd, 6641 Waterman avenue, and Frederick A. Eppenberger will take place at 8 o'clock Friday evening at Pilgrim Congregational Church, Union boulevard and Kensington avenue. The Rev. Dr. Truman B. Douglass will officiate.

Miss Frances Hurd will be her sister's maid of honor. The bride's other attendants will be Miss Abigail Holmes, Mrs. Allan Edward Clark and Miss Mary Reed Simpson of Eagle Pass, Tex. The bridegroom's brother, Charles F. Eppenberger, will be best man. The ushers will be Gerald E. Ulrici, Thomas C. Rostron, Allan E. Clark, Harold L. Harvey, Alan MacEwan and Clement R. Hurd, the prospective bride's brother.

After a brief honeymoon, the pair will reside in St. Louis.

Mr. and Mrs. Charles F. Eppenberger, 6220 Northwood avenue, entertained Friday night at Hotel Chase in honor of the prospective bride and bridegroom.

Mary Institute Open House Dec. 3

MARY INSTITUTE will keep open house Friday evening, Dec. 3, for parents of students of both upper and lower school departments. The period, at which parents may meet and confer with teachers, will begin at 7:45 o'clock.

"A Galaxy of Women Writers," a play including dancing by one of the gymnasium classes, will be given by the alumnae at 8:30 o'clock for the benefit of the scholarship fund. At the conclusion of the play teachers will again be in their class rooms for another hour to meet parents.

Parents of the students have also been invited to attend the Thanksgiving College Club play "Stolen Fruit," to be given in the chapel Wednesday afternoon at 2:30 o'clock.

CHAIR RENTALS
FOR HOLIDAY ENTERTAINMENTS
NATIONAL CHAIR COMPANY
Provides Chairs and Tables for Any Occasion
Just Call CE. 0146
301-09 S. 1st St.
Rates for Weekly Rentals. Unlimited Quantities.

A personally assembled collection of - - - EXQUISITE FRENCH LINGERIE

If you've despaired of finding lingerie to suit you in St. Louis . . . rejoice! For, sensing the longing of our discriminating clientele for really finer things, we've just spent weeks in France . . . and now present, with pride you'll find well justified, lingerie surely destined to take you off the deep end. Fabulous trousseau things, wrought with the luxury-accustomed genius of exiled Russian nobility. Exquisitely restrained individual pieces or whole sets . . . painstakingly created in French convents for gentle ladies. Miracles of filmy ninon or sheer crepes, subtly tinted and adorned with laces from crisp Valenciennes to airy Chantilly! Also a very special group which brings you the rare charm of real French lingerie at prices you'll welcome . . . but will not quite believe.

TENTH AND OLIVE Steinberg's

St. Louisans at Princeton Party

PRINCETON, N. J., Nov. 20.

ELSA MAXWELL, the party-giver, featured one of the most successful functions in Princeton University social history when she collaborated with the combined board of the Daily Princetonian and the Princeton Tiger, undergraduate publications, in staging the annual Prince-Tiger Promenade last night at the university gymnasium.

Coming on the eve of the Princeton-Navy football game this afternoon, the ball was attended by some 400 couples, who danced to the music of three different orchestras. Miss Maxwell brought a well-known New York orchestra to vie with Negro swingsters and the Princeton Tigers, student band. Girls from St. Louis attending the prom included Miss Mary Caroline Morrison, Miss Laura Rand, Miss Ann Stoughton and Miss Virginia Weber. Princeton undergraduates from St. Louis at the dance were Lewis W. Baldwin, Ross A. Woolsey Jr., Alexander W. Morris III and Wilbur T. Trueblood Jr.

Sheila Barrett, mimic, and a dance team from a New York hotel were on hand to entertain the guests. To add to the evening's entertainment Miss Maxwell obtained the services of a troupe of Big Apple exponents from dance studios in New York.

Princeton colors, orange and black, featured decorations in the gymnasium.

An informal dance tonight will be given at the gymnasium after the football game, and another production of Ben Johnson's "Volpone" will be given. It was also presented last night, both productions given by Theater Intime, undergraduate dramatic organization.

Haeussler Reception.

Mr. and Mrs. Walter C. Haeussler, 5767 Lindell boulevard, will be at home to their friends this afternoon from 5 to 7 o'clock. Assisting Mrs. Haeussler in serving will be Mrs. Roland Baer, Mrs. Frank Alewell, Mrs. William Stubblefield and Mrs. Mabel Cramer. White chrysanthemums will decorate the dining room table, the living room and the sun room.

Miss Lois Wichman, Russell K. Schulze Engaged to Marry

THE engagement of Miss Lois Betty Wichman, daughter of Dr. and Mrs. August G. Wichman, 7221 Greenway drive, and Russell Koeneman Schulze, son of Mr. and Mrs. John H. Schulze, 4571 Holly avenue, was announced yesterday afternoon at a tea given by Mrs. Wichman at her home.

About 200 guests were invited to call between 3 and 6 o'clock. The lower floor of the house was decorated with bouquets of chrysanthemums in tones ranging from pale yellow to gold and bronze. In the reception hall was a large lighted pumpkin on which the names of Miss Wichman and her fiance were carved. There were two tea tables, one in the dining room and another in the sunroom, decorated with clusters of fall flowers and lighted by ivory tapers.

Mrs. Wichman and her daughter received in the living room before a bower of chrysanthemums arranged over the mantel and about the fireplace. The prospective bride wore an afternoon gown of green sheer crepe with a short jacket of green and silver lame. Her flowers were purple orchids in a corsage. She attended Washington University and was pledged to Gamma Phi Beta. Mr. Schulze was graduated from Washington University, where he became a member of Sigma Xi and Tau Beta fraternities. The wedding will take place in the spring.

Among those who assisted in serving at the tea tables were the following: Miss Helen Wichman, Mrs. Harry B. Johansen, Miss Betty Hinds, Miss Louise Johansen, Mrs. Jack Werber, Mrs. Paul Johansen, Miss Jean Simpson, Mrs. J. Roger Johansen, Miss Jane Smith, Mrs. W. Hamilton Hall, Miss Dorothy Marshall, Miss Elsie Schoenthaler, Mrs. Lee randenburger, Mrs. G. M. Johansen, Mrs. Robert E. Schuster, Mrs. Harry D. Corley and Mrs. T. E. Rassieur.

SWOPES
Ushers in Winter With
Selby SHOES in
Gabardine



Selby ARCH PRESERVER
A sophisticated tie in black, brown and blue gabardine with multicolor suede trim . . .
$10.75

Selby Tru-Poise
Black and blue gabardine high - throated pump with patent leather lacing . . .
$9.75

Selby Styl-EEZ
Showing the smartness of gabardine combined with patent or calf. Black or blue.
$7.50

Swopes
Have you Visited our Beautiful New Store?
905 LOCUST

KIRKWOOD

MRS. DAVIS BIGGS, 457 North Taylor avenue, entertained at a luncheon and bridge party Wednesday afternoon at her home in honor of Mrs. Sheperd Knapp of Esmont, Va., who is the guest of Mr. and Mrs. E. F. Berkley Jones, 519 North Taylor avenue. Friday afternoon Mrs. Lawrence D. Bridge, Ballas road, was hostess at a family luncheon for Mrs. Knapp and Mrs. John B. Pitman of Manhasset, Long Island, who arrived Thursday, Nov. 11, to visit Mr. and Mrs. Joseph R. Matthews, 479 North Taylor avenue.

Mrs. Walter L. Clarke, who before her marriage Thursday morning was Mrs. Courtney W. Weidenbacker, entertained at a cocktail party Tuesday night at the home of her parents, Mr. and Mrs. William H. Bruce, 341 East Argonne drive.

Mr. Clarke of Lottsburg, Va., was the house guest of Mr. and Mrs. Walker MacMillan, 661 East Monroe avenue, for several days before the wedding.

Mrs. Bedford F. Hines, 432 North Kirkwood road, returned home last week-end from Louisville, Ky., where she was the guest of friends for a week.

Miss Julie D'Arcy, daughter of Mr. and Mrs. John D'Arcy, 203 Woodlawn avenue, Miss Sara Ritzinger, daughter of Mr. and Mrs. W. W. Ritzinger, 331 East Argonne drive. Miss Carey Shands, daughter of Mr. and Mrs. C. W. Shands, 121 Washington avenue, and Miss Clarabelle Murtfeldt, daughter of Mr. and Mrs. Frederick J. Murtfeldt, 241 West Adams avenue, will return home Wednesday from McMurray College, Jacksonville, Ill., to spend the Thanksgiving holidays with their parents.

Dr. and Mrs. Charles T. Bedell, 537 North Clay avenue, entertained at a dinner party last night at their home. The guests were: Mr. and Mrs. John Robertson, Mr. and Mrs. Walter Fath, Mr. and Mrs. Howard Becker, Mr. and Mrs. George H. Priest Jr., Dr. and Mrs. C. P. Dyer and Mr. and Mrs. Hollis E. Suits.

Mrs. Granville Hawken, 418 East Madison avenue, entertained at a dinner party Wednesday night in honor of Mrs. Floyd Harding of Peoria, Ill., who was her guest for several days last week.

Howard and Eugene Lofgreen, sons of Dr. and Mrs. John A. Lofgreen, 300 North Taylor avenue, accompanied by Evans Crosby, son of Mr. and Mrs. Howard W. Crosby, 309 West Washington avenue, will leave Wednesday for Nashville, Tenn., to spend several days. They will visit Mr. Crosby's brother, Dana, who is a student at Vanderbilt University and will attend the Vanderbilt-Alabama football game Thanksgiving day.

Mr. and Mrs. Charles O. Eames, who formerly lived on South Geyer road, have moved into their new home on Overbrooke drive.

Mrs. Eames' mother, Mrs. S. C. Woremann, is visiting friends in New York for two weeks.

Mrs. George H. Priest Jr., 319 West Washington avenue, had as her guest for several days last week Mrs. Charles H. Miles of Lexington, Mass.

Mrs. Puff Martin, 540 East Adams avenue, entertained a few friends at a luncheon Wednesday afternoon at her home.

Mr. and Mrs. Milton Hopewell of Paducah, Ky., returned home Thursday after spending several days visiting Mr. and Mrs. Eugene Nichols of Oakland avenue.

Mrs. L. A. Stocking, 224 East Washington avenue, entertained the members of Kappa Kappa Gamma bridge club at a luncheon at her home Wednesday afternoon.

Mrs. Erna Gutman, 127 Peeke avenue, accompanied by Mr. and Mrs. Kenneth Gutman of Kansas City, Mo., are visiting in Columbus, Ga.

Mr. and Mrs. Hollis E. Suits, 321 North Harrison avenue, entertained at a dinner and bridge party Tuesday evening.

The Tuesday Club of Kirkwood will meet Tuesday at the home of Mrs. J. Torrey Berger, 906 North Woodlawn avenue. Mrs. James R. Kearney Jr., will be the assisting hostess. Ernest Conant will speak on his recent trip to China.

Be very thankful



for modern beauty methods that stay the years . . . by keeping your hair its glowing original shade . . . by becoming arrangement . . . by a superior permanent! These are but three of the branches of the art in which Sperber excels.

4942 Maryland FOrest 1700
302 Arcade Bldg. MAin 2455
Sperber HAIR SHOPS

Miss Lois Wichman, Russell K. Schulze Engaged to Marry

THE engagement of Miss Lois Betty Wichman, daughter of Dr. and Mrs. August G. Wichman, 7221 Greenway drive, and Russell Koeneman Schulze, son of Mr. and Mrs. John H. Schulze, 4571 Holly avenue, was announced yesterday afternoon at a tea given by Mrs. Wichman at her home.

About 200 guests were invited to call between 3 and 6 o'clock. The lower floor of the house was decorated with bouquets of chrysanthemums in tones ranging from pale yellow to gold and bronze. In the reception hall was a large lighted pumpkin on which the names of Miss Wichman and her fiance were carved. There were two tea tables, one in the dining room and another in the sunroom, decorated with clusters of fall flowers and lighted by ivory tapers.

Mrs. Wichman and her daughter received in the living room before a bower of chrysanthemums arranged over the mantel and about the fireplace. The prospective bride wore an afternoon gown of green sheer crepe with a short jacket of green and silver lame. Her flowers were purple orchids in a corsage. She attended Washington University and was pledged to Gamma Phi Beta. Mr. Schulze was graduated from Washington University, where he became a member of Sigma Xi and Tau Beta fraternities. The wedding will take place in the spring.

Among those who assisted in serving at the tea tables were the following: Miss Helen Wichman, Mrs. Harry B. Johansen, Miss Betty Hinds, Miss Louise Johansen, Mrs. Jack Werber, Mrs. Paul Johansen, Miss Jean Simpson, Mrs. J. Roger Johansen, Miss Jane Smith, Mrs. M. Hamilton Hall, Miss Dorothy Marshall, Miss Elsie Schoenthaler, Mrs. Lee randenburger, Mrs. G. M. Johansen, Mrs. Robert E. Schlueter, Mrs. Harry D. Corley and Mrs. T. E. Rassieur.

n Winter With
SHOES in



he smartness of gabardine com- patent or calf. Black or blue, $7.50

opes

Have you Visited our— Beautiful New Store?

905 LOCUST

KIRKWOOD

MRS. DAVIS BIGGS, 457 North Taylor avenue, entertained at a luncheon and bridge party Wednesday afternoon at her home in honor of Mrs. Sheperd Knapp of Belmont, Va., who is the guest of Mr. and Mrs. E. F. Berkley Jones, 519 North Taylor avenue. Friday afternoon Mrs. Lawrence D. Bridge, Ballas road, was hostess at a family luncheon for Mrs. Knapp and Mrs. John B. Pitman of Manhasset, Long Island, who arrived Thursday, Nov. 11, to visit Mr. and Mrs. Joseph R. Matthews, 429 North Taylor avenue.

Mrs. Walter L. Clarke, who before her marriage Thursday morning was Mrs. Courtney W. Weidenbecker, entertained at a cocktail party Tuesday night at the home of her parents, Mr. and Mrs. William H. Bruce, 341 East Argonne drive.

Mr. Clarke of Lottsburg, Va., was the house guest of Mr. and Mrs. Walker MacMillan, 661 East Monroe avenue, for several days before the wedding.

Mrs. Bedford F. Hines, 432 North Kirkwood road, returned home last week-end from Louisville, Ky., where she was the guest of friends for a week.

Miss Julie D'Arcy, daughter of Mr. and Mrs. John D'Arcy, 203 Woodlawn avenue, Miss Sara Ritzinger, daughter of Mr. and Mrs. W. W. Ritzinger, 331 East Argonne drive, Miss Carey Shands, daughter of Mr. and Mrs. C. W. Shands, 121 Washington avenue, and Miss Clarabelle Murtfeldt, daughter of Mr. and Mrs. Frederick J. Murtfeldt, 341 West Adams avenue, will return home Wednesday from McMurray College, Jacksonville, Ill., to spend the Thanksgiving holidays with their parents.

Dr. and Mrs. Charles T. Bedell, 537 North Clay avenue, entertained at a dinner party last night at their home. The guests were: Mr. and Mrs. John Robertson, Mr. and Mrs. Walter Fath, Mr. and Mrs. Howard Becker, Mr. and Mrs. George H. Priest Jr., Dr. and Mrs. C. P. Dyer and Mr. and Mrs. Hollis E. Suits.

Mrs. Granville Hawken, 418 East Madison avenue, entertained at a dinner party Wednesday night in honor of Mrs. Floyd Harding of Peoria, Ill., who was her guest for several days last week.

Howard and Eugene Lofgreen, sons of Dr. and Mrs. John A. Lofgreen, 300 North Taylor avenue, accompanied by Evans Crosby, son of Mr. and Mrs. Howard W. Crosby, 209 West Washington avenue, will leave Wednesday for Nashville, Tenn., to spend several days. They will visit Mr. Crosby's brother, Dana, who is a student at Vanderbilt University and will attend the Vanderbilt-Alabama football game Thanksgiving day.

Mr. and Mrs. Charles O. Eames, who formerly lived on South Geyer road, have moved into their new home on Overbrooke drive.

Mrs. Eames' mother, Mrs. S. C. Woremann, is visiting friends in New York for two weeks.

Mrs. George H. Priest Jr., 319 West Washington avenue, had as her guest for several days last week Mrs. Charles H. Miles of Lexington, Mass.

Mrs. Puff Martin, 540 East Adams avenue, entertained a few friends at a luncheon Wednesday afternoon at her home.

Mr. and Mrs. Milton Hopewell of Paducah, Ky., returned home Thursday after spending several days visiting Mr. and Mrs. Eugene Nichols of Oakland avenue.

Mrs. L. A. Stoeking, 224 East Washington avenue, entertained the members of Kappa Kappa Gamma bridge club at a luncheon at her home Wednesday afternoon.

Mrs. Erna Gutman, 127 Peeke avenue, accompanied by Mr. and Mrs. Kenneth Gutman of Kansas City, Mo., are visiting in Columbus, Ga.

Mr. and Mrs. Hollis E. Suits, 321 North Harrison avenue, entertained at a dinner and bridge party Tuesday evening.

The Tuesday Club of Kirkwood will meet Tuesday at the home of Mrs. J. Torrey Berger, 906 North Woodlawn avenue. Mrs. James R. Kearney Jr., will be the assisting hostess. Ernest Conant will speak on his recent trip to China.



Be very thankful

for modern beauty methods that stay the years . . . by keeping your hair its glowing original shade . . . by becoming arrangement . . . by a superior permanent! These are but three of the branches of the art in which Sperber excels.

4942 Maryland FOrest 1700

302 Arcade Bldg. MAin 2455

Sperbers HAIR SHOPS

Principals in the Social News Of the Early Winter



MRS. SPENCER ALLEN, who was married Thursday at Bethel Lutheran Church. She is the former Miss Deane Steger, daughter of Mr. and Mrs. Emyl G. Steger.
—Martin Schweig Photograph.



MISS MARY LOU NEWMAN, daughter of Mr. and Mrs. James Ellis Newman of the Senate apartments, who will celebrate her twenty-first birthday at a cocktail party Thanksgiving afternoon from 5 to 8 o'clock.
—Jules Pierlow Photograph.



Above: MISS LA VERNE BARDGETT, daughter of Mr. and Mrs. G. Raymond Bardgett, at a pre-wedding reception given Thursday by Mrs. Harry J. Burkart. In January she will be married to George Phillip Johannes III.
—By a Post-Dispatch Staff Photographer.

MRS. LOUIS WERTHEIMER JR., who was Miss Helene Lois Rothschild, daughter of Dr. and Mrs. Aaron Rothschild. Her wedding took place Tuesday in the Tower Room of the Congress Hotel.
—Ashen-Brenner Photograph.

MRS. SARA DAVIS GREEN, daughter of Edward C. Davis of Seaford, Del., formerly of St. Louis, who is visiting friends here. Her father will join her next week.
—By a Post-Dispatch Staff Photographer.

Tea for Opera Stars At Woman's Club

THE hospitality committee of the St. Louis Woman's Club, which will give a tea and reception Tuesday afternoon at 3 o'clock for stars of the Grand Opera season opening tomorrow night, will be assisted by Mrs. Henry S. Butler, president of the club, and Mrs. M. E. Holderness, Mrs. W. L. Hemingway, Mrs. Eberhard Anheuser, Mrs. Thomas R. Collins, Mrs. John G. Lonsdale, Mrs. Robert L. Lund, Mrs. Charles B. Sudborough, Mrs. William Claggett and Mrs. W. Palmer Clarkson.

Among members who have made reservations for the program are: Mrs. Paul Brown, Mrs. Oscar E. Biebinger, Mrs. Tyra H. Goddard, Mrs. William Duncan, Mrs. E. M. Bowman, Mrs. Victor Cullin, Miss Louise Quinette, Mrs. E. H. Thurston, Mrs. Walter Head, Mrs. Frances Woods Kauffman, Mrs. Charles E. Potter, Mrs. Thomas Teasdale, Mrs. Louis G. Kregel, Mrs. Warren R. Rainey, Mrs. Eugene D. Nims and Mrs. John D. Rippey.

The Rev. A. R. Meyer Marries Ruth Fritz

THE marriage of Miss Ruth Fritz, daughter of the Rev. Dr. and Mrs. John H. C. Fritz, 801 DeMun avenue, and the Rev. Adolph R. Meyer of Augusta, Ga., took place Sunday evening, Nov. 14, at 7:30 o'clock. Dr. Fritz, the bride's father is dean of Concordia Seminary. The bridegroom is the son of Mr. and Mrs. William T. Meyer, 3463 Potomac street.

The wedding ceremony was performed by the bride's father at Bethel Lutheran Church. The chancel was banked with woodward and white chrysanthemums, and lighted by tapers. The bridal party walked down a candle-lighted aisle.

The bride wore white satin, made with a tight-fitting bodice and long circular skirt. Her circular veil of finger-tip length was attached to a halo of tiny pearls interwoven with orange blossoms. She carried white snapdragons and lilies of the valley.

Mrs. Robert Schoknecht, matron of honor, wore royal blue velvet, with a halo of the same material, to which was fastened a short matching veil. She carried yellow chrysanthemums. The bridesmaids included Miss Rinkie Weiherman of Chicago, Miss Susan Thompson and Miss Marjorie Baepler of Springfield, Ill. They were gowned in petunia colored velvet, and wore matching polk bonnets and carried bouquets of bronze pompons.

Richard Meyer, brother of the bridegroom was best man. Groomsmen were: the Rev. Arthur L. Scheidt of Lexington, Ky., Paul Buchheimer of Greensboro, N. C., Henry Fritz and Walter Baepler of Springfield, Ill.

After the wedding a reception was given at the home of the bride's parents. White chrysanthemums and potted plants decorated the house.

THE Post-Dispatch can not undertake to guarantee the safe return of unsolicited photographs.

Mrs. J. E. Crossman Heads Women's State Chamber of Commerce

A WOMAN'S Chamber of Commerce of Missouri was organized at a statewide meeting Monday at Hotel Jefferson. The following officers were elected: Mrs. James E. Crossman, president; Mrs. James M. Hutchinson, vice-president; Mrs. Leonard Noyce, recording secretary; Mrs. Helen Connor, corresponding secretary; Mrs. Helen Sampson, parliamentarian; Mrs. Margaret L. LeGear, chaplain; Mrs. Fred Thompson, Madison, Mo., auditor.

The following were chosen as members of the board of advisors: Mrs. Lon O. Hocker, president; Mrs. Bennett Champ Clark, vice-president; Mrs. Clifford W. Gaylord, Mrs. Gladys Stewart, Mrs. Cleveland A. Newton, Miss Eleanor Babler, Mrs. Lawrence McDaniel, Mrs. J. Barada, Mrs. Frances Burkhardt, St. Louis; Mrs. Gladys Stewart, Ava; Mrs. Joseph T. Davis, University City; Mrs. Julia Quigley, Kansas City; Mrs. S. N. Crowe, Moberly; Mrs. Jerome Bredall, Perryville; Mrs. A. A. Steinbeck, Union; Mrs. George W. Taylor, Clayton; Mrs. A. A. Goodenough and Mrs. H. O. Hendricks, Wellston; Mrs. Francis C. Becker, St. Charles; Mrs. J. Andrew Strauch, Huntleigh Village; Mrs. A. F. Howe, University City, and Mrs. Isaac Martin, Springfield.

The State was divided into eight districts to organize a campaign for the marriage-health bill for Missouri. The following are chairmen for the districts: Mrs. J. F. Duffendack, Kansas City; Mrs. Helen Summy, St. Joseph; Mrs. Charles Hummel, Paris; Mrs. T. E. Curry, Mexico; Mrs. Agatha Cole, Union; Mrs. E. G. Gramling, Cape Girardeau; Mrs. Helen Lane Rogers, Carthage, and Mrs. Rose Crome, Clinton.

The board will meet before Christmas, date and place to be announced by Mrs. Crossman.

Greenwald's OLIVE AND TAYLOR MONOGRAMMED HANDKERCHIEFS

ESCORTS . . . .

Personable college graduate escorts, appropriately attired, furnished for all becoming occasions.

St. Louis Escort Service LAclede 9166

Estelle Bernice Freund Engaged to Be Wed

MR. AND MRS. ALBERT B. FREUND, 6232 Northwood avenue, have announced the engagement of their daughter, Miss Estelle Bernice, and Bernard S. Friedman of Chicago.

Mr. and Mrs. Freund will be at home to their friends Friday night, Nov. 26, from 8 to 11 o'clock, in honor of their daughter and her fiance.

Miss Freund is a graduate of the University of Illinois, where she was a member of Alpha Epsilon Phi sorority, and Mr. Friedman, the son of Mr. and Mrs. Nathan Friedman of Streator, Ill., also is a graduate of the University of Illinois. He later received his Ph D. degree from the same school. He is a member of Sigma Xi and Phi Beta Kappa, honorary fraternities.

CLEARANCE
25% to 50% OFF
on fall and winter merchandise, including
COATS, SUITS and DRESSES
for all occasions sizes 12 to 20
TRIMMED MILLINERY $10.00
all sales final
Posenheim
READY TO WEAR
4409 WEST PINE BL.



fall sale

dresses
$15.00 to $50.00
FORMERLY $29.75 to $135

millinery
AT HALF PRICE

Madeleine et Cie.
THE PARK PLAZA

Little Theater Tea Tuesday Afternoon

THE Women's Committee of the Little Theater of St. Louis will give its second tea of the season at the theater, 812 Union boulevard, at 3:15 o'clock tomorrow afternoon. Gordon Sommers, who has the leading role in the theater's next comedy, "Excursion," will give a demonstration of make-up. As the old steamboat captain, Obediah Rich, he will give a brief scene of the play with Harold Bassage, director.

Mrs. John H. Crago, vice-president, will preside at the meeting and Mrs. Robert Latzer will be hospitality chairman. She will be assisted by Mrs. Paul Brown, Mrs. Arthur Bullock, Mrs. Ralph Campbell, Mrs. M. D. Curran, Mrs. Randall Foster and Mrs. John Latzer.

The Women's Committee now has 300 members.

Dorothy La Fonte and M. M. Wachowiak Wed

MISS DOROTHY MARIE LA FONTE, daughter of Mrs. M. L. La Fonte, 4228 Flad avenue, became the bride of Maxwell Marion Wachowiak at 8 o'clock last night. The ceremony was performed by Dean Sidney E. Sweet at Christ Church Cathedral.

Dr. Carl H. Wachenfeld gave the bride in marriage. She was gowned in ivory taffeta, made along colonial lines with a pleated dropped shoulder effect. The skirt was full and pleated at the tight-fitting basque. From a camellia colored taffeta bonnet, that tied at the neck in a soft velvet bow, an ivory tulle veil hung to the floor. The bride carried a bouquet of lilies-of-the-valley and white button chrysanthemums.

Her three attendants wore rust shades of taffeta, cut on princesse lines with V necklines and a full skirt. They wore camellia colored bonnets without crowns and carried small bouquets of rust colored button chrysanthemums. Miss Dorothy Mast and Miss Ruth Bullard were bridesmaids and Mrs. John Hampton, cousin of the bride, was matron of honor. The flower girl, Shirley Hampton, daughter of Mr. and Mrs. John Hampton, wore a banana pink taffeta gown and carried small chrysanthemums in a colonial bouquet.

Mr. Wachowiak is the son of Dr. and Mrs. Marion Wachowiak, 5938 Waterman avenue. Lawrence McDaniel Jr., was best man. Groomsmen were: Thomas P. McNearney, Robert Wind, Robert Gough, Lester Schuermann and Gerhardt Oscarson.

Mrs. La Fonte, mother of the bride, wore black chiffon combined with black lace, and Mrs. Wachowiak wore black chantilly lace. Both wore orchids.

After the wedding a reception was given at Hotel Saum for 200 guests.

Charity Night Committee.

A committee of young women has been named to assist Mrs. Oliver M. Evans Tuesday night when she is hostess at the second of a series of charity nights at Hotel Chase for the benefit of the United Charities. They are: Mrs. D. D. Walker III, Mrs. Truman Walker, Mrs. Alfred Scheu, Mrs. Charles B. Fox, Mrs. Austin Peter Leland and Mrs. Edward Bischoff.

Vassar President Here.

Dr. Henry Noble MacCracken, president of Vassar College, will speak on "The First Modern Woman," at 4 o'clock this afternoon at the home of Mrs. Horton Watkins, Clayton and Warson roads.

Visit Our Remodeled SHOWROOMS

and inspect our lamps, tables, mirrors, etc. Moderately priced.

LOIRE'S
INTERIOR DECORATORS
Spring and Washington

Robert L. Ripley On Program at Wednesday Club

ROBERT L. RIPLEY will speak at the Wednesday Club on "The Incredible From Life and History," Tuesday night, at 8:15 o'clock. Mrs. Fred C. Lake Jr., is president of the club. Elizabeth Hays, chairman of the special program committee will introduce the speaker.

Almost 20 years ago, Mr. Ripley published his first "Believe It or Not" cartoons. Constantly traveling to collect his material, Mr. Ripley has visited 200 different countries. Today his cartoons appear in more than 300 newspapers throughout the world, in 38 foreign countries and are translated into 13 different languages.

A reception will be held after the lecture.

Miss Betty Behymer Wed to F. W. Boecker

THE marriage of Miss Betty Behymer, daughter of Mrs. Charles D. Behymer of the Embassy apartments, and Forrest W. Boecker took place at 3:30 o'clock yesterday afternoon at Pilgrim Congregational Church. The bride is the daughter of the late Mr. Behymer, who died this past summer, and Mr. Boecker is the son of Mrs. Ruth S. Boecker, 7334 Pershing avenue.

Only members of the immediate families and a few mutual friends attended the ceremony, performed by the Rev. Dr. Truman B. Douglass. The church was decorated with ferns and chrysanthemums.

The bride wore her traveling dress of green wool with brown accessories and orchids at her shoulder. Miss Elizabeth Black, her attendant, was in dubonnet wool, with gardenias for her corsage. Kennett Gilbert was best man.

Immediately after the wedding Mr. Boecker and his bride left for a two weeks' trip in the South. They will live in St. Louis.

Dancing Club Entertained.

Mr. and Mrs. C. Earl Hulburd, 78 Vandeventer place, entertained the 100 members of the Fourth Friday Night Dancing Club at cocktails at their home preceding the first meeting of the year, Friday. The club, which meets once a month during the winter, had dinner at the Tower Room of the Congress Hotel, where they danced, after the Hulburd party.

PECK & PECK SPECIAL SELLING EVENT
DRESSES
$14.95 & $18.95
Formerly $19.95 to $35.00
817 LOCUST STREET

A Heffern-Neuhoff Forecast
Christmas Gifts of Enduring Value in Gold or Silver Will Be the Thoughtful Gifts of the Year
Hundreds of suggestions await early shoppers at Heffern-Neuhoff





Sterling Silver Cigarette Case $8

Sterling (Solid) Silver Ash Tray, $1.25 Match Box $1.00

Sterling Silver Key Chain $1

HEFFERN - NEUHOFF
Jewelers • Silversmiths • Stationers
EIGHT-O-NINE LOCUST STREET
Inquiries by Mail or Phone (CE. 0262) Receive Prompt Attention

Famous-Barr Co.
Operated by May Dept. Stores Co.



Gloves Cleaned and Repaired

We glaze and retint your gloves — without additional charge. Men's gloves a specialty.

ALSO HOSIERY EXPERTLY REPAIRED

RUNS 10c each thread regardless of length.

SNAGS 5c each inch of thread.

ALL WORK GUARANTEED.

Main Floor—Seventh St. Entrance

Music teachers advertise in the Post-Dispatch Want Ad Columns.

Turkey Supper and Bazaar.

The Ladies' Guild of the St. Louis Cathedral will give its annual turkey supper and bazaar at the school auditorium Tuesday afternoon and evening. Supper will be served from 5:30 to 7 o'clock. Mrs. James M. Reedy, president of the guild, is general chairman.

Sally Selected Her Le Gant Girdle



Last week—and this week we fit her mother. Let us fit you in a new Two-Way — One-Way Le Gant.

Charlotte Wagner

236 N. Euclid — RO. 4377

The "Misses" Fashion Store of St. Louis

Cunningham's

419 NORTH SIXTH ST.

WEDDINGS AND ENGAGEMENTS

Albrect-Bull

MR. AND MRS. CHARLES E. BULL, 404 Ridge avenue, Webster Groves, informally announced the engagement of their daughter, Miss Mary Josephine, and William M. Albrecht, Friday night, Nov. 19, on the birthday of the bride-elect.

Mr. Albrecht is the son of Mr. and Mrs. William H. Albrecht, 2015 Alameda avenue, Maplewood.

No date has been set for the marriage.

Fox-Horwitz

The marriage of Miss Lillian Horwitz, daughter of Mr. and Mrs. Julius N. Horwitz, 5753 McPherson avenue, and Samuel A. Fox, son of Mrs. Rose Fox, 745 Eastgate avenue, took place Sunday, Nov. 7, at B'Nai Amoona Congregation. Rabbi A. E. Halpern officiated.

Mrs. Harry B. Greenberg of Kansas City, Mo., sister of the bride, was matron of honor, and her husband was best man.

Afterward a reception was given at Dorr & Zeller's. Mr. and Mrs. Fox are spending their honeymoon in New York.

LEARN TO EXPRESS YOUR *Charm*
Public Speaking, Personality Building for Men.
VOGUE SCHOOL OF PERSONALITY
238 Missouri Ins. Bldg. JE. 3452
New Classes Now! (After 1 P. M.)

Johanningmeier-Noonan

Mr. and Mrs. Frank T. Noonan, 5888 Wabada avenue, have announced the approaching marriage of their daughter, Miss Marie, and Carl Johanningmeier, which will take place Wednesday morning at 9 o'clock at St. Rose's Church, Goodfellow and Maple avenues. Breakfast and a reception will be given afterwards at the Saum Hotel. The prospective bride and bridegroom plan to spend their honeymoon in Chicago and Milwaukee.

Mr. Johanningmeier, the son of Mr. and Mrs. Frank Johanningmeier, 5863 Wabada avenue, is a graduate of the University of Missouri, and former member of the football squad.

Maltzman-Floom

The engagement of Miss Nettie Floom, daughter of Mr. and Mrs. Nathan Floom, 6245 Northwood avenue, and Joseph Maltzman, 1427 Montclaire place, was announced Sunday night, Nov. 7, at a dinner at Hotel Jefferson. The prospective bride's brother, Jacob Floom, was host.

Miss Floom and her fiance were honored at a reception given last night at Novak's Inn from 10 to 2 o'clock.

DeLargy-Muehlhauser

Miss Virginia Catherine Muehlhauser, daughter of Mr. and Mrs. John Muehlhauser, 4562 Fair avenue, became the bride of Charles G. DeLargy, son of Mr. and Mrs. Charles W. DeLargy, 5807 Plymouth avenue, Friday afternoon, Nov. 19, at 4 o'clock.

A reception was held afterward at the Coronado Hotel, with members of the immediate families as guests.

Mr. and Mrs. DeLargy are living at 4225 Warne avenue.

Shaper-Woehfender

Miss Marie Woehfender, daughter of Mr. and Mrs. John Woehfender, 3158 Iowa avenue and Anthony Shaper, 3810 Oregon avenue, were married Tuesday morning, Nov. 9, at 9 o'clock at St. Francis de Sales Church. The Rev. John Busche performed the ceremony.

The bride was given in marriage by her father. She wore a white velvet gown made on princesse lines and carried a bouquet of white roses and lilies of the valley. Miss Katherine Woehfender was her sister's only attendant. She wore a gown of peach velvet and carried a bouquet of tea roses. George Shaper, brother of the bridegroom was best man.

A wedding breakfast followed at the home of the bride's parents. Mr. and Mrs. Shaper are spending their honeymoon in Canada and on their return will live at 3442 Arlington avenue.

Hartl-Thayer

Miss Grace Elizabeth Thayer, daughter of Mrs. Grace Elizabeth Thayer, 5316 Savoy court, and Joseph Edward Hartl were married by Dean Sidney E. Sweet at Christ Church Cathedral, yesterday afternoon at 5 o'clock. The bridegroom is the son of Mr. and Mrs. Konrad Hartl, 5024 Elenore avenue. The bride was given in marriage by William Charles.

Miss Palmer Dreher was the bride's only attendant and Konrad Hartl Jr. was best man for his brother. After a honeymoon in Florida, the young pair will make their home at 5360 Claxton avenue.

Riggio-Di Bartolo

This morning at 10:30 o'clock at St. Ambrose Church Miss Mary Di Bartolo, daughter of Mr. and Mrs. Camillo Di Bartolo, 5440 Botanical avenue, will become the bride of Vincent Riggio, son of Mr. and Mrs. Peter Riggio of DuQuoin, Ill. The Rev. Fiorenzo S. Lupo will read the service.

A cousin, Miss Mary Di Bartolo, will be maid of honor, and bridesmaids include Miss Mary Mangano, Miss Geneva Ventimiglia, Miss Mary Stanro, Miss Laura Riggio, sister of the bridegroom. The best man will be Roy Mangano, while the groomsmen are to be Joseph Marino, Angelo Russo, Vincent Riggio, cousin of the bridegroom, and the bride's brother, John Di Bartolo.

After the wedding a reception will be held at Club Casino.

Nieces of the bride, Lydia Gene Di Bartolo and Lydia Irene Di Bartolo, are the flower girls.

A reception for relatives and friends will be held at 1:30 o'clock at Casino Club.

Nuelsen-Stumberg

Dr. and Mrs. Bernhardt Kurt Stumberg of White Oaks, St. Charles, have announced the engagement of their daughter, Miss Frances Helene, to John Louis Nuelsen of Chicago. The wedding will take place at the Stumberg home shortly after Christmas. Miss Stumberg is a graduate of Lindenwood College.

Hromadka-Moder

Miss Agnes Anna Moder, daughter of Mrs. Joseph H. Moder, 1715 Geyer avenue, will be married Thanksgiving day to Vincent A. Hromadka Jr., son of Mr. and Mrs. Vincent Hromadka, 1919 Allen avenue. The ceremony will take place at 9 o'clock in the morning at St. John Nepomuk Church, Eleventh street and Lafayette avenue. A reception will be held at 8 o'clock that evening at the Church Hall. The Rev. William Linek will perform the ceremony.

McDuffie-Eichenauer

The wedding of Miss Grace Eichenauer, daughter of Mr. and Mrs. Louis Eichenauer, 2900 Dodier street, and Robert McDuffie, son of Mr. and Mrs. George McDuffie, 3304 North Fourteenth street, will take place at 8 o'clock Thanksgiving morning at the Sacred Heart Catholic Church. The ceremony will be performed by the Rev. Father Paul Ritchie. Miss Celeste Eichenauer will be her sister's only attendant.

A wedding breakfast will be held after the ceremony at the home of the bride's parents.

Silverstein-Heligman

Mr. and Mrs. Morris Heligman, 3640 Cook avenue, announce the engagement of their daughter, Miss Rose Heligman, and Ruby Silverstein, son of Mr. and Mrs. Isaac Silverstein, 5801 Highland avenue.

Eigel-Kunkel

The wedding of Miss Caroline R. Kunkel, daughter of Mr. and Mrs. John S. Kunkel Jr., 3616 South Jefferson street, and George S. Eigel took place Friday, Nov. 12. The ceremony was performed at 6 o'clock in the evening by the Rev. Carl F. Sturm at St. Matthew's Evangelical Church.

The bride, escorted to the altar by her father, was attended by her sister, Mrs. Herbert L. Gruber, matron of honor, and by Miss Gladys Edele, Miss Bernice Lehman and Miss Merle Rieser as bridesmaids. John Eigel was his brother's best man and Gilbert Reynolds Jr. and Herbert L. Gruber, groomsmen. Lynn Meyer and Robert Troeger served as ushers.

After a short honeymoon the pair will live at 3417 Longfellow boulevard.

Concert at Old Folks' Home.

The A Capella Choir of Webster Groves High School will present a concert tomorrow morning at 10 o'clock at the Old Folks' Home, 711 South Kirkwood road, Kirkwood. Miss Esther Replogle is director and Miss Margaret Schleischer, president. Tomorrow afternoon at 3 o'clock the Girl Reserves, Kirkwood High School, under the direction of Miss Mary Thompson, will also present a musical entertainment at the home. Miss Schleischer is also president of this second organization. Yesterday afternoon at 3 o'clock the Girl Scouts of Concordia Lutheran Church gave an entertainment.

FREE DELIVERY
CITY AND COUNTY
● EFFICIENT PRESCRIPTIONISTS
● QUALITY and SERVICE
We carry a complete line of imported perfumes and toiletries.
ELIZABETH ARDEN AGENCY
Dean Drug Co.
Maryland at Euclid FO. 2770

Learn the Latest Ballroom Dances
● RHUMBA ● TANGO
● FOX TROT ● WALTZ
● BIG APPLE
Edward Aguado Studio
PARK PLAZA HOTEL
FOrest 3300

Harriett E. Downs Beauty Salon



Have one of our cleansing custom permanents for Thanksgiving.

Hair cutting and styling by Josef Warninger

CA. 5570 6519 Delmar

You CHOOSE FROM OUR "BEST SELLERS" IN THESE GROUPS



These are the coats you'll see again and again on your well-dressed friends. These are the coats smart women are calling for. These are definitely the new season's "best sellers"... yet they're priced to save you many, many dollars! Every one of them boasts the Heart o' the Pelt label... and that means you're assured of prime peltries, authentic styling, finest expert workmanship. Select your coat to-morrow!

SKETCHED FROM LIFE IN OUR FUR SALON

Designed by Jean Kessler

GREY PERSIAN
BLACK PERSIAN
HUDSON SEAL
(dyed muskrat)
LEOPARD
BLACK KARAKUL
GREY KIDSKIN
MANCHURIAN ERMINE

$197

JAP WEASEL
BLACK PERSIAN
GREY PERSIAN
HUDSON SEAL
(dyed muskrat)
BLACK KARAKUL
SIBERIAN SQUIRREL
GENUINE NUTRIA

$297

Stop GUESSING ABOUT FURS

Look for the Heart o' the Pelt label... it's your assurance of approved styling, craftmanship of the highest order, prime peltries.*

*BUY OUT OF INCOME IF YOU WISH

Use Kessler's Personal Income Payment Plan . . . Small Carrying Charge

ALEX F. KESSLER

1008 LOCUST STREET

*TRADE-MARK REGISTERED U. S. PAT. OFF.

HOME OF *Heart o' the Pelt* FURS

PRE-THANKSGIVING *Starting Monday* SALE!

Discounts Up to 1/2

Inimitable Suzanne Fashions:

SUITS COATS

AFTERNOON AND EVENING DRESSES

SPORTS AND STREET DRESSES

MILLINERY

Including smartest models in youthful fashions . . . suits, coats, dresses and millinery in the

SUZANNETTE SHOP
(Second Floor)

Suzanne INC.

M. J. SHERMAN
4914 Maryland

Thrilling Values For Gifts or Holiday Needs!

Make up to take up the color of your furs



Again the genius of Helena Rubinstein, internationally celebrated beauty authority, expresses itself . . . this time, in an altogether new and unique idea for making up. "Make up to your furs to make them more flattering," says this distinguished color artist. And to help you, she has worked out the following fascinating color schemes:

Serene and shining SILVER FOX . . . Red Coral Lipstick
Luxurious MINK OR SABLE . . . Rich Red Velvet Lipstick
Quietly beautiful PERSIAN LAMB . . . Red Raspberry Lipstick
Gay RED FOX . . . Terra Cotta Lipstick

These lovely lipsticks, famous for keeping the lips soft and young-looking . . . for protecting them in all kinds of weather, 1.00, 1.50, 2.00. Rouges to harmonize, 1.00, 2.00. Luminous Eye Shadow, 1.00. Persian Mascara, 1.00. Town and Country Make-Up Film, prelude to the glamourous make-up, 1.50. And for that ineffable fragrance so important with furs, use the new 715 Perfume named for Helena Rubinstein's magnificent New York Salon. 12.50, 4.50; Purse size, 2.00. These preparations are available at all smart stores.

helena rubinstein

Copr. by Helena Rubinstein, Inc., 1937

715 FIFTH AVENUE

REGR FU



Style at Big S
$57
Persian Lamb, Skunk, Blue, Cross and Black Fo mann and Julliard fabric

Luxury for S
$137
Thick-with-Silver Fox, K tightly curled Persian quality woolens.

*OUR ROTHMOOR COATS AR

at White Line CLOTHES STAY *Young*



Here's a laundry service that "hits the spot" with thousands of women weekly. Beautiful work is one reason. Another is that our Net Bag method of laundering keeps clothes "young". Try it!

COMPLETELY FINISHED

20 LBS. $2

Calgonized, Surgically Clean

NO EXTRA CHARGE FOR SHIRTS

Slight additional charge for Dress Shirts Stiff Collars, Curtains, Lace Spreads, Tablecloths or Wash Suits.

Washed within soft, net corded bags; at *this* laundry your clothes naturally "Stay Young" longer. The bag (not your laundry) gets the rubbing and wear.



TRY OUR FINE DRY CLEANING
ANY PLAIN STYLE GARMENTS
2 for $1
CALLED FOR AND DELIVERED
(SINGLE GARMENT PLAIN STYLE 75c)

White Line
LAUNDERERS * DRY CLEANERS

PHONE
LAclede 7780
County Residents
WEbster 4090

Announcing
Our New Chiro
Dr. Cartledg
Consult Hi
About Your
Problems
Beauty Salon
Ninth Floo

THIS WEEK ONLY

FRAMES

AT FAR BELOW REGULAR



CHOICE $2.69 Lenses Not Included

Flattering White Gold-Filled Rimless Mounting or Frame, "pink" Simulated Shell Frame, or Schwab guard Folding Oxford Frame in sterling and white gold-filled. Our best sellers, specially priced.

● Call for sight test. Drs. G. M. Rosenthal and F. A. Ilg, registered optometrists. Use your charge account or buy glasses on convenient payment plan. (Optical

the
son,
nter-
Miss
this
aft-
outs

of Concordia Lutheran Church gave an entertainment.

Harriett E. Downs Beauty Salon



Have one of our charming custom permanents for Thanksgiving.

Hair cutting and styling by Josef Warninger

CA. 5570 6519 Delmar



he color of your furs

Helena Rubinstein, internationally cele-
, expresses itself . . . this time, in an
que idea for making up. "Make up to
em more flattering," says this distin-
d to help you, she has worked out the
lor schemes:

SILVER FOX . . . Red Coral Lipstick
SABLE . . . Rich Red Velvet Lipstick
SIAN LAMB . . . Red Raspberry Lipstick
OX . . . Terra Cotta Lipstick

famous for keeping the lips soft and
rotecting them in all kinds of weather,
s to harmonize, 1.00, 2.00. Luminous
ian Mascara, 1.00. Town and Country
to the glamourous make-up, 1.50. And
nce so important with furs, use the new
or Helena Rubinstein's magnificent
, 4.50; Purse size, 2.00. These prepara-
smart stores.

rubinstein

1937

IFTH AVENUE

HES
TAY
oung

dry service that "hits
with thousands of
kly. Beautiful work
. Another is that our
thod of laundering
es "young". Try it!

ELY FINISHED
LBS. $2
Surgically Clean
HARGE FOR SHIRTS
for Dress Shirts
Lace Spreads,
Wash Suits.

ft, net corded
y your clothes
oung" longer.
laundry) gets
nd wear.



PHONE
LAclede 7780
County Residents
WEbster 4090

STIX, BAER & FULLER

SEE OUR DOWNSTAIRS STORE ANNOUNCEMENT ON PAGE 4, PART 1

REGROUPED! REPRICED! REDUCED! OUR ENTIRE* STOCK

FUR-TRIMMED WINTER COATS



Misses, Women, Little Women, Juniors . . . Here Are Coats Offered to You at Tremendous Savings

Style at Big Savings
$57

Persian Lamb, Skunk, Mt. Sable, Blue, Cross and Black Fox on Forstmann and Julliard fabrics.

Luxury for Sale at
$137

Thick-with-Silver Fox, Kolinsky and tightly curled Persian Lamb on quality woolens.

*OUR ROTHMOOR COATS ARE NOT INCLUDED

$37

Important Furs, silhouettes, fabrics! Fur borders, bands, sleeves on nubby wools. Wanted colors.

Persian Lamb Fox
Caracul Beaver
Skunk Squirrel

$47

Pencil-slim, reefer and fitted styles . . . with furred sleeves, scarfs, ripple and shawl collars.

Persian Lamb Skunk
Silvered Fox
Blue, Black, Kit Fox

$87

Think of buying glorious Furs on fine woolens (Forstmann's included) in black, wine, brown, gray, green.

Mink Silver Fox
Magellan Kit Fox
Persian Cross Fox

BETTER COATS
at $117

Glorious, head-turning Coats that simply have to be seen . . . luxury fabrics mounted with the finest furs.

Silver Fox Persian
Skunk Cross Fox

at $167

Choice of our finest Coats of Forstmann's smooth and nubby woolens, extravagantly adorned with precious pelts.

Persian Lamb
Silver Fox

(Coat Shop—Third Floor.)

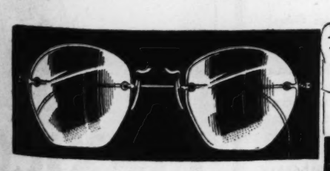
Announcing
Our New Chiropodist
Dr. Cartledge
Consult Him
About Your Foot
Problems
Beauty Salon . . .
Ninth Floor.

THIS WEEK ONLY

OCULISTS' PRESCRIPTIONS FILLED

FRAMES

AT FAR BELOW REGULAR





CHOICE $2.69 Lenses Not Included

Flattering White Gold-Filled Rimless Mounting or Frame, "pink" Simulated Shell Frame, or Schwab guard Folding Oxford Frame in sterling and white gold-filled. Our best sellers, specially priced.

Call for sight test. Drs. G. M. Rosenthal and F. A. Ilg, registered optometrists. Use your charge account or buy glasses on convenient payment plan.

(Optical Dept.—Street Floor.)

BIG NEWS! FOR WOMEN SIZES 38 TO 54
OUR CORSET SALON INTRODUCES . . . .

Sara Drew

Foundations for the Larger Figure

SARA DREW SAYS: "LARGER WOMEN TAKE HEART, THERE IS NO SUCH THING AS A PROBLEM FIGURE."

ARE YOU ONE OF THESE TYPES?



Full Bust, Very Straight Hip and Narrow Back.

Average Bust and Waist With Straight Hip.

Full Bust and Waist, Straight Hips, Broad Back.

Small Bust, Full Hip and Straight Back.

EXPERT CORSETIERES

. . . to analyze your figure and fit you whether you're one of the four types above or one of the many others. Sizes from 56 to 60 ordered special.

Sara Drew, after a long study, designed these Foundations for large women who have always thought they had "difficult" figures. These garments, made of high quality fabrics tested for strength and durability, have plenty of style appeal, too. Designed in fourteen different models, these Foundations redistribute and control proportions to perfection, thus improving the silhouette and giving the wearer the utmost in comfort. Priced to suit every budget.

$5 $7.50 $10 $13.50

(Corset Salon—Second Floor.)

EXCLUSIVE IN ST. LOUIS WITH STIX, BAER & FULLER

Ripley's Believe it or Not!*

*Reg. U. S. Pat. Office

CURIODDITIES EXHIBIT!

See the strange, rare and mysterious wonders in this world-famed collection brought to you by Your Favorite Store.

NINTH FLOOR ASSEMBLY HALL
ADULTS, 20c CHILDREN, 10c

Lion's Den, Boy Scout Camp for underprivileged Scouts shares in the proceeds of this exhibit.

THANKSGIVING SALE OF LINENS

HAND-EMBROIDERED TOWELS



59c EACH

Spanish hand-embroidered and hand-scalloped Guest Towels made of fine linen. All-white or fast-color pastels embroidered in white. Several designs. Size 14x20. Special features!

$3.98 PRINTED LUNCHEON SETS

High quality linen with printed borders in fast-color green. Attractive designs. Cloth, 54x54-inch size. Set $2.99

5-PC. MOSAIC BRIDGE SETS

An exceptional value! Fine white linen neatly finished with Mosiac openwork, scalloped edge, elaborately embroidered. Set $2.98

HAND-EMBROIDERED SCARFS WITH DOILIES TO MATCH—ALL LINEN

Choice of two styles hand embroidered in natural dark thread. Hand scalloped. All sharply underpriced.

6x12 Doilies — 39c
10x14 Doilies — 59c
12x18 Doilies — 79c
17x36 Scarf — $1.79
17x45 Scarf — $2.29
17x54 Scarf — $2.69
17x63 Scarf — $2.98

(Second Floor.)

Lecture on Silver At Edgewater Club

THE Women's Chamber of Commerce of St. Louis will sponsor a lecture "The Romance of Silver," by Miss E. Alberta Brenner at a tea this afternoon at 2:15 o'clock, at the Edgewater Club, 5500 South Broadway.

Mrs. Roy Martin and Mrs. A. F. Froussard have charge of arrangements. The following will be in the receiving line: Mrs. A. F. Kansteiner, Mrs. Mary Hill, Mrs. Dale H. Collins, Mrs. Lydia Rothweiler, Mrs. W. G. Langbein, Mrs. E. H. Holtzman, Mrs. J. R. Penn, Mrs. T. K. Fitzgerald, Mrs. Edward Rabenberg, Mrs. Myrtle Schneider, Mrs. J. C. Schwinbeck, Mrs. William Obert, Mrs. Michael O'Brien, Mrs. F. E. Emery, Mrs. George Dietz, Mrs. Gilbert Fox and Mrs. Warren Drescher. Assisting at the tea table will be Mrs. A. A. Davis, Mrs. J. M. Adam, Mrs. Laura M. Moore, Miss Laura Becker, Mrs. Barth Lyster and Mrs. Charles Vanek.

Thanksgiving Service By Presbyterian Group

A THANKSGIVING service will be held by the Woman's Association at 11:45 o'clock Tuesday morning in the chapel of the Second Presbyterian Church, Taylor avenue and Westminster place, under auspices of the missionary department, of which Mrs. Kendall Perkins is chairman. The Rev. Sidney E. Sweet, dean of Christ Church Cathedral, will speak on missions as he saw them last summer in the Orient. At this service members will return banks in which thank-offerings were made through the summer. A special harvest home luncheon will be served at 1 o'clock.

Luncheon and Card Party.

The St. Louis-Kirkwood Ursuline Alumnae will give a luncheon and card party Friday at 1 p. m. at the Ursuline Academy, Kirkwood. Miss Celia Schurmann, Mrs. C. R. Salmon, Mrs. Alex Meyer and Miss Lillie Albrecht will be hostesses.

ST. CHARLES ITEMS

MISS ANN VIRGINIA BURKE, daughter of Mrs. Cassell H. Burke, 219 North Kingshighway, became the bride of Robert Joseph Knies of Pulaski, Tenn., the son of Mr. and Mrs. Casper Knies of Winchester, Tenn., at 10 o'clock yesterday morning at the St. Charles Borromeo Church. The Rev. J. Hamilton was in charge of the mass.

The bride was given in marriage by her elder brother, Edmund Burke. She wore a white satin dress made on princesse lines, with a flowing train and long veil and carried large white chrysanthemums. Attending her as maid of honor was her sister, Miss Mary Ethel Burke, dressed in blue moire with full skirt and tiny jacket. The bridesmaid, Miss Mary Louise Denker, wore wine colored moire and both of them used gold slippers and metallic lace veils with chrysanthemums of this shade on their arms. A nephew of the bridegroom, Cottam Knies, was best man and Warren Dinan groomsman. Eugene Williams and Carl Wentker were ushers.

Following the wedding a small reception was held at the home of the bride's mother. Among those attending the wedding from out of town were: Mrs. Arthur Brandt, her daughter, Mrs. William Kaiser, and Mrs. L. L. Burke, all from Aurora, Ill. Mr. and Mrs. Knies will make their home in Pulaski, Tenn., following a honeymoon trip.

The wedding of Miss Ruby Griffin, daughter of Mr. and Mrs. John H. Griffin, 307 North Fifth street, and Elmer L. Hollander, son of Mr. and Mrs. John Hollander, 303 South Main street, was held at the St. Peter's Catholic Church at 9 o'clock Tuesday morning. The nuptial mass was said by a great-uncle of the bridegroom, the Rev. Frank Hollander. After the ceremony there was a wedding breakfast at the home of the bridegroom. The bride's parents gave a dinner and reception at 5 o'clock Tuesday afternoon.

The bride wore white satin with Duchesse lace forming the yoke and high wing collar, also the insets in the train. A short tulle veil was attached to a Juliet cap of shirred net. She carried white chrysanthemums. Her bridesmaid, Miss Hazel Tally, wore a lace frock of coral pink and a velvet Juliet cap of violet shade. Her nosegay was composed of violets. Lester Hollander, brother of the bridegroom, was best man, and another brother, Anthony and Gilbert Griffin, the bride's brother, served as ushers.

Mr. and Mrs. Hollander left on a western trip. They will be at home on their return at 307A North Fifth street.

Miss Isabel Schellert, daughter of Mr. and Mrs. Henry Schellert, of Old Monroe, Mo., and Sylvester Machens, son of Mr. Andrew Machens Sr., of Machens, Mo., were married in the Immaculate Conception Church at Old Monroe on Wednesday, Nov. 10. Mass was performed by the Rev. William Reef, assisted by the Rev. L. Puffer, of Portage des Sioux, Mo.

Two cousins of the bride, Miss Catherine Bader of St. Louis, and Miss Eleanore Heitmann of Old Monroe, were her attendants while the bridegroom's brothers, Luke and Francis Machens, were his attendants. Lawrence Heitmann and Henry Spellbrink were ushers.

The bride's gown was of ivory satin, with Duchesse and rosepoint lace forming a deep V yoke in front and an inset in the full skirt which extended into a long train. Her tulle veil was caught to the head with a halo cap of seed pearls. She carried white and her bridesmaid bronze chrysanthemums. The latter wore sapphire velvet and a shoulder length tulle veil of the same shade. Miss Heitmann's dress was of wine-colored velvet with veil and she carried pink chrysanthemums. There was a wedding breakfast at the home of the bride's parents and a reception in the evening. Following a wedding trip Mr. and Mrs. Machens will be at home in Machens.

The annual Thanksgiving dance at the St. Charles Country Club has been taken over this year by the St. Charles Junior Service League and will be held in the club ballroom Wednesday night. This dance was arranged by the activities committee of the League for the benefit of Christmas charities and is open to club members and guests. Composing the activities' committee are: Miss Marie Reichert, chairman; Miss De Lillis Buse, Miss Mathilda Moerschel, Miss Louise Wolf, Miss Miriam Achelpohl, Miss Theo Ahrens and Miss Nell Vass Martin.

Plans were made at the monthly meeting of the League last Tuesday, which followed dinner for new members at Hotel St. Charles. A private Christmas dance for members and guests also was planned.

The Sophomores gave a date dance for other students at Lindenwood College last night, in Butler gymnasium. Cutouts of turkeys, cornucopias and two lifesize Pilgrim figures were used for decorations. Thanksgiving holidays will begin Wednesday and last until the following Tuesday. In the receiving line were: Miss Kay Wagner, president of the class, Dr. and Mrs. John L. Roemer, Dean Alice Gipson and Dr. Kate Gregg, class sponsor.

Two members of the Lindenwood College faculty gave talks at the Missouri Educational convention in St. Louis. Dean Alice Gipson spoke during a Vocational Guidance session at a breakfast held at the Coronado Hotel Friday morning and Mrs. Elmer S. Ordelheide spoke at the close of the morning to the Missouri Association of Collegiate Registrars.

EAST ST. LOUIS

MR. AND MRS. G. LOCKE TARLTON, 8 Signal Hill boulevard, entertained at their home Wednesday evening at a dinner party for Mrs. Harry Taylor and Mrs. M. H. Longfellow of Portsmouth, O. The guests were Mr. and Mrs. Finis P. Ernst, Mr. and Mrs. T. D. Watkins, Mr. and Mrs Bruce A. Campbell, Mr. and Mrs. William H. Hill, Judge and Mrs Maurice V. Joyce, Mrs. William E. Wheeler, Mrs. L. B. Short, Dr. O. E. Schaefer and Mr. and Mrs A. C. Carpenter, Mr. and Mrs. A. C. Butterworth, Dr. and Mrs. DeWitt Lukens and Mr. and Mrs. Hamilton Handlan of St. Louis and Dr. Howard Williamson of Portsmouth.

Mr. and Mrs. Tarlton entertained again at dinner last evening. The guests were Mr. and Mrs. Paul S. Abt, Mr. and Mrs. Elmer F. Bowman, Mr. and Mrs. Frank Robison, Dr. and Mrs. Carl Waddell, Dr. and Mrs. A. B. McQuillan, Mr. and Mrs. William W. Horner, Dr. and Mrs. Harry Reuss, Dr. and Mrs. William L. Hanson, Mr. and Mrs. Paul A. Schlafly, Mr. and Mrs. Olin M. Atteberry, Mr. and Mrs. William Nester, Mr. and Mrs. Robert Miller, Mrs. James Reid and Dr. Schaefer.

Mrs. Maurice V. Joyce, 1005 Pennsylvania avenue, entertained at a bridge luncheon at her home Tuesday. There were 40 guests.

Mr. and Mrs. J. Putnam Gould, 3237 Linden place, and Mr. and Mrs. Eugene M. Selser of St. Louis will spend next week-end at Nashville, Tenn., and French Lick, Ind.

Mr. and Mrs. Elmer F. Bowman, 14 Signal Hill boulevard, entertained at a dinner in their home Wednesday evening. The guests were Mr. and Mrs. William Nester, Mr. and Mrs. Atteberry, Mr. and Mrs. Robison, Mr. and Mrs. Harold G. Baker, Mr. and Mrs. Schlafly and Dr. and Mrs. Hanson.

Mrs. Charles J. Schiele, 50 Granvue drive, entertained for 12 guests at luncheon and bridge at her home Friday.

Mrs. Wilmer Vogt, 24 Country Club place, entertained at dinner and bridge Tuesday and Saturday. The guests Tuesday were Mr. and Mrs. Edward Nlob, Mr. and Mrs. Harold Kenagy, Mr. and Mrs. Byron Smith, Mr. and Mrs. Leonard Buzzell, Mr. and Mrs. George Slocomb, Mr. and Mrs. Malcolm McLean, Mr. and Mrs. F. G. Olbrich, Mr. and Mrs. Charles G. Kurrus Sr. and Dr. and Mrs. V. W. Myers. The guests last evening were Mr. and Mrs. McKinley Edmiston, Mr. and Mrs. Charles G. Kurrus Jr., Dr. and Mrs. C. C. Kane, Dr. and Mrs. V. W. Myers and Dr. and Mrs. Robert B. Ellis.

Mrs Carroll Burton, West Main street, will depart Wednesday for a visit of 10 days in Paducah, Ky.

Mrs. W. W. Hurd, 1360 North Forty-second street, entertained at a bridge luncheon at her home Thursday. The guests were Mrs. J. J. Litsey, Mrs. Valden S. Coulter, Mrs. Philip Ruester, Mrs. Edmund M. Holten, Mrs. William Allen, Mrs. L. G. McDermith, Mrs. Charles G. Kurrus Jr., Mrs. O. B. Boyd, Mrs. Walter P. Whitlock, Mrs. R. F Sondag, Mrs V. P. Siegel, and Mrs. Frank Taylor of Lebanon, Ill.

Mrs. Joseph E. Fleming, Lindorf drive, entertained at her home Tuesday at a bridge luncheon. The guests were Mrs. George A. Halpin, Mrs. Roland E. Schmidt, Mrs. Carroll Burton, Mrs. Russell S. Fowler, Mrs. James J. Donahue, Mrs. Russell E. King and Mrs. J. William Warrington.

Mrs. R. Ernest McMullin, 3829 State street, will be hostess to the members of her bridge club at luncheon tomorrow.

Miss Jean Oehmke, daughter of Mr. and Mrs. Martin Oehmke, 14 Signal Hill boulevard, is spending the week-end with Miss Marjorie Salvage, a student at Stephens College, Columbia, Mo.

Mrs. C. C. Winning, 763 Vogel place, and Mrs. H. H. Hurd, 1360 North Forty-second street, are spending the week-end in Chicago.

Mrs. A. J. Pershall, 1622 North Forty-fourth street, will entertain the members of her bridge club at luncheon tomorrow at the Hotel Park Plaza in St. Louis. The guests will be Mrs. C. C. Kane, Mrs. G. Edwin Popkess, Mrs. A. C. Rosenthal, Mrs. R. O. Huffer, Mrs. F. Koch, Mrs. M. J. White and Mrs. Royal Tharp.

Tablecloths

A complete assortment for your Thanksgiving Dinner. Lace, linen, or rayon silk in all sizes up to five yards.

CARSON LINEN SHOP
232 Euclid ROsedale 2889

TRAVEL AND RESORTS

GREAT NORTHERN RAILWAY

PACIFIC NORTHWEST
via Empire Builder—then
CALIFORNIA

Take Great Northern Railway's luxurious Empire Builder through the spectacular Pacific Northwest and make direct connection to California. See Spokane, Seattle, Tacoma, Portland, Vancouver, Victoria. Visit the famed winter sports centers at Mount Baker, Mount Rainier and Mount Hood. This famous train offers choice of standard Pullman or tourist sleeping cars, also new modern coaches. Excellent meals as low as 50¢.

LOW ROUND TRIP FARES

★ TRAVEL OFFICE—Get all the information you need to plan a wonderful trip to the Pacific Coast from Great Northern Railway's Travel Office, 520 Boatmen's Bank Building, St. Louis, Missouri. Telephone number, Garfield 2956.

TRAVEL AND RESORTS

JAN. 9 at 12 noon sharp
FROM NEW YORK
HAPAG FAMOUS CRUISESHIP
Reliance
Sails on Her Annual
World Cruise

THE 1938 ITINERARY—NEW AND most INTERESTINGLY VARIED includes:

Eight Lands of the storied Mediterranean, with Greece, Turkey, Egypt; Somaliland; INDIA for 10 days; Ceylon, Bali, Java, Siam ... and AUSTRALIA ... NEW GUINEA ... NEW ZEALAND ... FIJI ISLANDS ... SAMOA

Hawaii, California, Panama, Cuba ... Home again, May 24th.

Summary Travel away from The Winter at Home. Visiting 4 Continents, 28 Lands, in 136 Days.

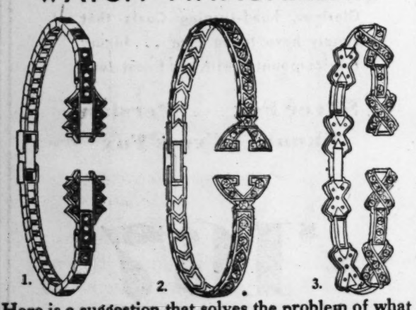
$1900 up including a full program of Shore Excursions under the sole management of Hamburg-American Line.

BOOK EARLY ...
For Your Choice of Accommodations. Literature on request.

YOUR TRAVEL AGENT, or
Hamburg-American Line • North German Lloyd
903 Locust Street, St. Louis
Telephone: CEntral 8994

SEE WHAT CASH WILL BUY

DIAMOND SET WRIST WATCH ATTACHMENTS



Here is a suggestion that solves the problem of what to give this Christmas. If she has a diamond watch one of these bracelets is sure to please.

1. 18 K. White Gold Set With 34 Diamonds — — $ 85.00
2. Iridium Platinum Set With 41 Diamonds — — 150.00
3. Iridium Platinum Set With 61 Diamonds — — 185.00

St. Louis' Most Popular Jeweler
ROBBINS JEWELRY COMPANY
3rd FLOOR ARCADE BLDG. OLIVE at 8th

OFFICE MEMORANDUM

With this lotion, nothing sticks to my fingers!
TO Ruth.
FROM Mary





From office to office everywhere, the glad news about Chamberlain's Lotion has spread. Now, thousands of girls in offices know that they can avoid the annoyance of having things stick to their fingers. Everywhere, you see Chamberlain's Lotion, the clear, golden liquid lotion which is never sticky, greasy, gummy nor "messy," dries quickly, leaves the fingers smooth. Chamberlain's Lotion is also popular among business women because it is an effective cosmetic. It keeps hands, arms and skin smooth and attractive, because it *satinizes*. At all toilet goods counters.

CHAMBERLAIN LABORATORIES, INC.
DES MOINES, IOWA

"Satinizes" YOUR SKIN
Chamberlain's Lotion

Sizes 12 to 52
Stewarts
Washington Ave. and Broadway



COAT PRICES SMASHED!
CLOSE TO 2000 COATS TO PICK FROM

$10 to $15 SPORT COATS — HEAVY WOOL MATERIALS, 12 TO 54 — $6.99
$15 to $25 SPORT COATS — ALSO FUR TRIM CASUAL COATS — $10.00
$25 to $35 FUR TRIMS — IN BEAUTIFUL LATE STYLES — $15.00
$44 to $49 FINE SAMPLES — RICH MATERIALS & EXPENSIVE FURS — $25.00
$20 PLUSH FABRIC COATS — $10
$35 HUDSON SEAL FABRIC COATS — $21
$15 TO $25 FUR TRIM SUITS — $10
$39 TO $49 FUR COATS — $22
$69 TO $89 FUR COATS — $39
$99 TO $135 FUR COATS — $59

ALL FUR REPAIR WORK DONE



$115.75 up
FOR A LIMITED TIME ONLY
Jigger
From Your OLD FITTED FUR COAT
M. DAVISON FUR CO.
SWAGGERS, BOX COATS and CAPES also included in this offer.
7th & Olive
224 N. 7th (S. E. Corner) Second Floor

TRAVEL AND RESORTS

BANNER CHRISTMAS HOLIDAY TOUR
to New Orleans and FLORIDA
15 Glorious Days $152.65
—except meals between St. Louis and Carbondale
Leave CARBONDALE Dec. 19th By Special Train
Sleep each night in a 1st Class Hotel
Travel only by day
1000 mile motor tour of Florida in private motor coaches.
Special entertainment features
ALSO—Escorted Tours every two weeks during January, February and March.
Ask your travel agent for literature or
AMERICAN EXPRESS
1010 Locust Street
St. Louis, Mo.
Phone Chestnut 6450

CONSIDER
the advantages of a GREYHOUND trip to
FLORIDA

This winter haven where warm sun and soft breezes await is close by. Greyhound takes you there at big saving in time and cost . . . and provides the ideal way for you to see all the sights. Plan NOW for a Florida vacation—via Greyhound.

LOW ROUND TRIP FARES SOUTH
MIAMI $28.15 ST. PETERSBURG $24.85
TAMPA 24.00 JACKSONVILLE 20.05
GREYHOUND BUS TERMINAL
Broadway and Delmar Phone CEntral 7800



GREYHOUND



LIDO DOWN TO RIO on the Rex . . .

It's LIDO all the way on the world's most popular sunship, the Italian super-liner Rex, with its two huge, outdoor, tiled swimming pools and gay Lido life. Five daylight days at bejeweled Rio de Janeiro, queen of harbor cities . . . a daylight day each at Cristobal, Panama Canal . . . La Guayra, Venezuela . . . the West Indian islands of Trinidad and Barbados. And, of course, the distinctive guidance of world-wide American Express Travel Service. Early reservations are advisable, as cruise membership is limited. Rates: $400 and up

CONSULT YOUR OWN TRAVEL AGENT, ANY OFFICE OF THE ITALIAN LINE OR

AMERICAN EXPRESS
America's Foremost Travel Organization
1010 Locust St. St. Louis, Mo.
Phone CHestnut 6450

• American Express Travelers Cheques always protect your travel funds •



Where your Windshield frames an Everchanging PANORAMA

AS you come South this winter visit Tennessee. No state offers a greater variety of scenic beauty—no state can offer a warmer welcome.

You'll enjoy every mile of Tennessee's perfect motorways that give an ever shifting—ever beautiful picture through your windshield—whether you travel the rich, fertile Mississippi Valley of West Tennessee or the Great Smoky Mountain country of East Tennessee it will be unforgetable.

Take time to see Tennessee—the ideal beginning of an ideal winter vacation. Send for your FREE copy of a twenty-four page, fully illustrated booklet, "Trails of a Thousand Thrills Through Tennessee."

Room 236
DEPT. OF CONSERVATION
Nashville, Tennessee



Scenic State of TENNESSEE

3 FAMOUS TRAVEL ORGANIZATIONS CO-OPERATE WITH THE ITALIAN LINE in offering these unusual MEDITERRANEAN CRUISES!

Short cruises, long cruises . . . cruises for every taste and every purse, on Lido vessels, in First or Tourist Class! And most important of all, three of the world's leading travel organizations combine with the Italian Line to guarantee a smooth-running, interesting and comfortable vacation afloat and ashore. Only a Mediterranean cruise . . . with its color, fascination and charm . . . will satisfy travelers who seek the finest. And here is the program to choose from!

Make your reservations early

with AMERICAN EXPRESS CO. ON THE M. V. VULCANIA
from New York JAN. 21
26 days to Madeira, Casablanca, Gibraltar, Algiers, Tripoli, Naples, Genoa, Cannes, Gibraltar.
First Class $400 up Tourist $280 up
ON THE S. S. Conte di SAVOIA
from New York MAR. 2
28 days to Gibraltar, Cannes, Genoa, Naples, Phaleron (Athens), Haifa, Port Said, Naples, Genoa, Villefranche, Gibraltar.
First Class $590 up Tourist $380 up

with THOS. COOK & SON ON THE ROMA
40 DAYS . . . 15 CALLS
from New York JAN. 29
All the important Mediterranean ports with such delightful "extras" as Madeira, Casablanca, Istanbul within six weeks.
To Madeira, Casablanca, Gibraltar, Algiers, Naples, Phaleron, Rhodes, Beirut, Haifa, Port Said, Istanbul, Dardanelles, Naples, Genoa, Cannes, Gibraltar.
First Class $360 up Tourist $330 up

with RAYMOND-WHITCOMB ON THE M. V. SATURNIA
84 DAYS . . . 30 CALLS
from New York FEB. 12
To Madeira, Casablanca, Gibraltar, Algiers, Cannes, Villefranche, Genoa, Naples, Palermo, Bizerta, Malta, Tripoli, Port Said, Haifa, Beirut, Rhodes, Istanbul, Phaleron (Athens), Corfu, Cattaro Bay, Ragusa, Venice, Trieste, Ragusa, Patras, Naples, Palermo, Algiers, Gibraltar, Lisbon, Azores.
First Class $685 up Tourist $385 up

ROMA DELUXE VOYAGE
from New York MAR. 12
A carefully planned "special voyage" including many of the most interesting, unusual ports both in the Western Mediterranean and in the Atlantic nearby! To Madeira, Casablanca, Gibraltar, Algiers, Bizerta, Tripoli, Messina, Naples Cannes, Genoa. *Rates on application.*



SPECIAL SPRING VOYAGE OF THE Conte di SAVOIA
from New York APR. 2
Another chance to see the Mediterranean either en route to Europe or on a "special voyage" with convenient return sailing. To Gibraltar, Villefranche, Genoa, Naples, Phaleron, Rhodes, Haifa, Naples, Genoa. *Rates on application.*

Privilege of Stopover in Europe
Optional Shore Excursions

For literature and information apply to your own TRAVEL AGENT *or*

THOS. COOK & SON 350 N. Michigan Ave., Chicago
RAYMOND-WHITCOMB 320 N. Michigan Ave., Chicago
AMERICAN EXPRESS CO. 1010 Locust St., St. Louis
ITALIAN LINE 333 N. Michigan Ave., Chicago
OFFICES IN PRINCIPAL CITIES

MEXICO
All-Expense Escorted Tours $195.85 up
Private, Air-Conditioned Pullman
Best value in domestic travel! Romantic Mexico is quaint and cool . . . a trip you will never regret.
DEPARTURES FROM ST. LOUIS—
EVERY SUNDAY
Ride the Famous Train
CITY OF MEXICO
"Special itineraries arranged for those desiring independent travel."
Ask your own travel agent for Free Booklet or write
AMERICAN EXPRESS
1010 Locust St., St. Louis, Mo.
Phone Chestnut 6450
America's Foremost Travel Organization



Charming
Over
Save Up $1 to $8.52

Every pair in this exceptional gr
from the season's most popular c
. . . in lovely colors to add war
inches wide, extra lengths 2⅔, 2
permits the Drapery to hang in lo
kind sets . . . Other styles come fro
stantial savings if you don't see t

Vandervoor

Suggest to your agent that he keep your vacant property advertised in the Post-Dispatch, where tenants are secured quickly and economically.

...ests thal, Mrs. R. O. Huffer, Mrs. R...
...G. F. Koch, Mrs. M. J. White and Mrs...
...sen- Royal Tharp.

TRAVEL AND RESORTS

...12 noon sharp
...M NEW YORK
FAMOUS CRUISESHIP
...liance
...n Her Annual
...d Cruise
THE
...RARY—NEW AND
...ESTINGLY VARIED
...includes:
...of the storied Mediterranean, with
...ey, Egypt; Somaliland; INDIA for
...lon, Bali, Java, Siam ... and
NEW GUINEA... NEW
...JI ISLANDS... SAMOA
...rnia, Panama, Cuba... Home again.
...el away from The Winter at Home.
...ntinents. 28 Lands, in 136 Days.
...a full program of Shore Excursions
...e sole management of Hamburg-
EARLY...
...mmodations. Literature on request.
...AVEL AGENT, or
...Line • North German Lloyd
...st Street, St. Louis
...one: CEntral 8994



Where your Windshield frames an Everchanging PANORAMA

AS you come South this winter visit Tennessee. No state offers a greater variety of scenic beauty—no state can offer a warmer welcome.

You'll enjoy every mile of Tennessee's perfect motorways that give an ever shifting—ever beautiful picture through your windshield—whether you travel the rich, fertile Mississippi Valley of West Tennessee or the Great Smoky Mountain country of East Tennessee it will be unforgetable.

Take time to see Tennessee—the ideal beginning of an ideal winter vacation. Send for your FREE copy of a twenty-four page, fully illustrated booklet, "Trails of a Thousand Thrills Through Tennessee."

Room 236
DEPT. OF CONSERVATION
Nashville, Tennessee



Scenic State of TENNESSEE

MEXICO
All-Expense Escorted Tours $195.05 and up
Private, Air-Conditioned Pullman
Best value in domestic travel! Romantic Mexico is quaint and cool . . . a trip you will never regret.
DEPARTURES FROM ST. LOUIS—
EVERY SUNDAY
Ride the Famous Train
CITY OF MEXICO
"Special itineraries arranged for those desiring independent travel."
Ask your own travel agent for Free Booklet or write
AMERICAN EXPRESS
1010 Locust St., St. Louis, Mo.
Phone Chestnut 6450
America's Foremost Travel Organization

Scruggs Vandervoort Barney

Phone Orders, CEntral 7450, Other Services, CHestnut 7500—Competitive Prices, Yet Outstanding Quality



Annual Sample Sale Handsome

Leather Goods

Save 1/3 to 1/2

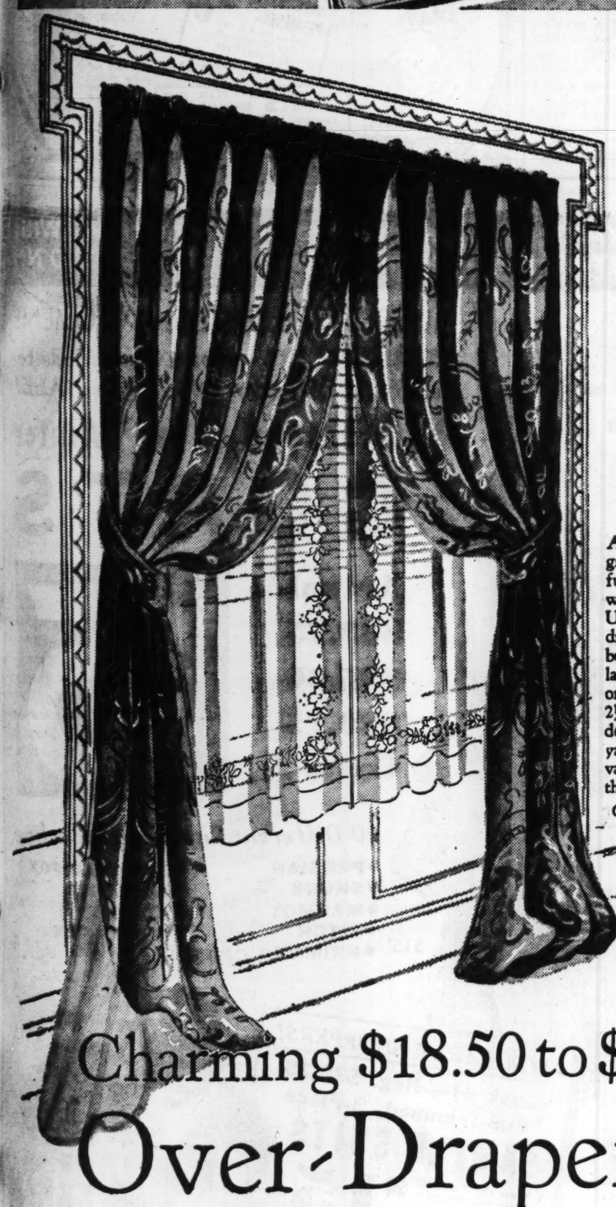
Father would appreciate one of these good-looking billfolds! Brother would certainly feel flattered to receive a man's tobacco pouch! Mother would love an address book! You'll find gifts which will please almost every name on your Christmas list in this remarkably low priced group of specially purchased leather pieces. We bought only the finest, mostly one-of-a-kind, styles for this event so that you buy gifts of which you'll be extra proud. Yet you'll save substantial sums on every item you buy now. See this attractive collection tomorrow!

Samples From America's Foremost Makers!

Billfolds	*Desk Sets*	*Zipper Cases*	*Tobacco Pouches*
Dressing Cases	*Picture Frames*	*Tie Cases*	*Jewel Boxes*
Writing Cases	*Sewing Baskets*	*Key Cases*	*Coin Purses*
Library Sets	*Bridge Sets*	*Handkerchief Cases*	*Address Books*

NO RETURNS OR EXCHANGES—ALL SALES FINAL

Vandervoort's Small Leather Goods and Aisle Tables—First Floor



Lovely Lace Panels

$2.98

A specially priced group which is beautifully suited for use with overdraperies! Unusually pleasing, distinctive designs in bordered filet thread laces, novelty weaves or plain weave 2¼ and 2½ yards long. Shadow casement lace 3 yards long. A grand value at $2.98. See them!

Curtains—Fourth Floor

Charming $18.50 to $23.50 Over-Draperies

Save Up to $8.52 $14.98 *Pair*

Every pair in this exceptional group is tailored in Vandervoort's own shop from the season's most popular cotton and rayon damasks and imported fabrics . . . in lovely colors to add warmth or dignity to your home. All are 50 inches wide, extra lengths 2⅔, 2¾ and 3 yards long. This generous length permits the Drapery to hang in long, graceful sweeping folds. A few one-of-a-kind sets... Other styles come from 2 to 6 to a color. You'll be missing substantial savings if you don't see this excellent group of buys, tomorrow.

Vandervoort's Draperies—Fourth Floor

Save Up to $22.95 at Vandervoort's

Smartly Fur-Trimmed *Casual Coats*

It was a lucky day when we succeeded in making a special purchase of these rare values at a price low enough to offer them to you for just $27! The fleeces are exceptionally warm, soft quality! The collars . . . (imagine getting a rich fur trim for this price!) . . . bury you in the protective warmth of huge wolf pelts. You'll love the colors of the Coats . . . soft gray . . . flattering royal blue, enlivening green, and rich wine. All styles comfortably interlined! Sizes 12 to 20. See them tomorrow.



Values up to $49.95! $27

Vandervoort's Budget Coat Shop—Third Floor

Save 1/3 to 1/2 On Exquisitely Lovely Oriental Rugs

The achievement of a lifetime is this collection of Antique and Semi-Antique Rugs and Carpets, assembled one by one by this famous connoisseur, Mr. M. H. Nourjian of New York. From far reaches of the world they come, Caucasus, Persia, India, Turkestan and China. Never before, such a diversity of weaves, sizes, colors and designs, in a sale of such magnitude. To make sure the assortment is complete, we have added from our large stock many of the more recent weaves that we deem worthy of inclusion with this remarkable Nourjian collection. This enables us to present in One Great Sale the finest values obtainable in Antique, Semi-Antique and Modern Oriental Rugs. A history-making opportunity to remove the colorless monotony of drab carpeting from your home and add the luxurious charm of these truly lovely Rugs—at unprecedented savings. For years and years of colorful comfort—distinction—possess them.

For comparison and to give you an idea of what values are being offered, we are listing below a portion of this stock. There are hundreds of others not listed!

Size	Kind	Color	Grade	Now
6.5x4.10	Antique Iran	Red	$115.00	$ 59.00
8.4x4.1	Antique Genji	Rust	$135.00	$ 59.00
6.3x4.8	Antique Afshar	Blue	$ 98.00	$ 59.00
6.2x4.7	Antique Heriz	Rust	$ 95.00	$ 59.00
17.3x3.2	Antique Camel Hair	Fawn	$135.00	$ 69.00
15.4x3.4	Antique Faraghan	Blue	$140.00	$ 69.00
16.3x3.6	Antique Sereband	Blue	$195.00	$ 69.00
15.8x3.9	Antique Caraja	Blue	$175.00	$ 69.00
11.5x7.3	Antique Kashmir	Old Red	$250.00	$139.00
11.3x7.3	Antique Afgan	Red	$250.00	$139.00
10.1x7.1	Shiraz	Blue	$235.00	$139.00
10.8x6.10	Antique Khiva	Rust	$295.00	$139.00
10x8	Chinese	Snuff	$225.00	$159.00
11.10x8.6	Meshed	Blue	$295.00	$159.00
12x9	Chinese	Salmon	$295.00	$159.00
12x9	Chinese	Green	$295.00	$159.00
12.7x9	Gorovan	Rose	$250.00	$159.00
11x5.2	Sharistan	Blue	$250.00	$159.00
12x9	Chinese	Rose	$295.00	$198.00
12x9	Chinese	Green	$325.00	$239.00
12x9.3	Sarouk	Mulberry	$395.00	$239.00
12x9	Chinese	Rose	$345.00	$239.00
14x10	Chinese	Sand	$450.00	$245.00
11.10x9	Kashan	Salmon	$395.00	$269.00
12.3x9.2	Kashan	Red	$395.00	$269.00
13.1x10.3	Antique Ispahan	Terra-Cotta	$475.00	$295.00
12.2x8.11	Antique Terehan	Blue	$595.00	$325.00
11.9x8.10	Antique Bijar	Rust	$550.00	$325.00
11.11x8.2	Antique Teheran	Coral	$525.00	$325.00
12x9	Antique Kashan	Wine	$495.00	$325.00
13.8x9.10	Kerman	Bronze	$650.00	$345.00
14.1x10.3	Sarouk	Blue	$695.00	$395.00
17x12.4	Antique Mustaffe	Blue	$950.00	$465.00
13.4x9.2	Antique Bijar	Rust	$695.00	$475.00
11.10x8.9	Antique Bijar	Blue	$725.00	$475.00
12x9.3	Antique Faraghan	Blue	$750.00	$475.00
12.7x9.6	Antique Zilli-Sultain	Ivory	$850.00	$475.00
12.8x9.1	Antique Iran	Ivory	$775.00	$475.00
15.3x9.9	Antique Yezd	Blue	$1350.00	$495.00
13.11x10.2	Kerman	Blue	$750.00	$495.00
21.6x12.7	Antique Arak	Rust	$950.00	$545.00
16.8x10	Antique Hamadan	Red	$1350.00	$550.00
14x10	Antique Aubuson	Pastel	$1350.00	$595.00
16.8x10.1	Sarouk	Mulberry	$850.00	$595.00
16x10.7	Antique Yezd	Blue	$1175.00	$600.00
23x12	Sharistan	Blue	$1325.00	$645.00
19.4x10.6	Antique Hamadan	Red	$1850.00	$650.00
19.1x12.4	Kashan	Rust	$1125.00	$675.00
20.4x12.1	Antique Bactiari	Blue	$1250.00	$675.00
19x4x13.10	Antique Bactiari	Ivory	$1950.00	$695.00
19x12.2	Sarouk	Blue	$975.00	$695.00
21x12	Ispahan	Blue	$1050.00	$695.00
18.5x10.4	Sarouk	Rose	$950.00	$698.00
16.4x9.10	Kerman	Rose	$2450.00	$775.00
19.8x17	Bactiari	Blue	$1975.00	$775.00
23x14	Sarouk	Mulberry	$1550.00	$895.00
19.7x11.10	Sarouk	Mulberry	$1325.00	$945.00
29.4x12	Kandahar	Mulberry	$1975.00	$965.00
19.5x12	Antique Muntaza	Rust	$1950.00	$975.00
22.3x10.8	Sarouk	Mulberry	$1450.00	$985.00
22.10x13.6	Sarouk	Blue	$1675.00	$995.00
19x11.1	Antique Taibaff	Rose	$1975.00	$1050.00
16x11.4	Antique Kerman	Ivory	$2100.00	$1050.00
21.6x12.10	Antique Aboudarak	Blue	$2750.00	$1250.00
20.3x9.11	Antique Tabaff	Ivory	$2100.00	$1295.00
21x13.10	Antique Heriz	Blue	$2950.00	$1450.00
25x9.7	Antique Khorosan	Camel	$3500.00	$1450.00
23.4x13.10	Antique Ispahan	Wine	$5500.00	$1950.00
26.6x12.9	Antique Bijar	Blue	$5000.00	$2975.00
24.6x13.8	Antique Sarouk	Rust	$6500.00	$3500.00
28.9x20.2	Antique Tabriz	Blue-Red	$10,500.00	$6750.00

SMALL SCATTER SIZES	MEDIUM SCATTER SIZES	LARGE SCATTER SIZES	EXTRA-LARGE SCATTER SIZES
Approximately 4.6x2.6	Approximately 3.6x6	3.3 to 4 Wide 5 to 6.3 Long	4.3 to 4.10 Wide 6.2 to 8.4 Long
$12.50	$16.75	$34.50	$59
Grade $24.50	Grade $32.50	Grades $65 to $85	Grades $95 to $150

PAY 10% CASH On Purchases of $25.00 or More

Balance Monthly, Small Carrying Charge

Vandervoort's Oriental Rugs—Fourth Floor

TRI-CITIES

Granite City

Miss Mildred Rice, daughter of Mr. and Mrs. B. H. Rice of Rockbridge, Ill., became the bride of Adolph Stanek, son of Martin J. Stanek of 2409 Iowa street, Thursday afternoon at 2:30 in the parsonage of the Sacred Heart Church with Father M. Costello officiating. Miss Loretta Fennewald of Mitchell was bridesmaid and Michael K. Lombardi was groomsman. The bride wore white satin made with a long train and a tulle veil held in place by a crown of pearls. She carried white roses and lilies of the valley. Miss Fennewald wore green and rose taffeta with matching accessories. She carried Talisman roses.

A reception was held at the home of Mr. and Mrs. Louis Woerman, 2537 Benton street, uncle and aunt of the bride, with whom she has resided the past three years. Only immediate members of the families were present.

Upon their return from a short honeymoon, Mr. and Mrs. Stanek will live at 2108 Edwards street.

Mrs. Ray Voss of Warren avenue, Nameoki, gave a party Saturday afternoon, Nov. 13, for her son Jimmy, who was celebrating his eighth birthday. Those present were Mrs. Mary Ragan, and Mrs. Robert Able, who assisted the hostess and Charles Weymouth, Charles Edwards Campbell, Bobbie Dan Able, Bobbie Voss, Leonard Pasley, Dick Conway, Junior Voss and the honor guest.

Mr. and Mrs. Herman Huxel entertained 12 guests at dinner-bridge Wednesday evening. They were: Mr. and Mrs. Edward Rosenberg, Mr. and Mrs. A. H. Hoelscher, Mr. and Mrs. Christy Baechtold, Mr. and Mrs. John Kalert, Mr. and Mrs. Herbert Klpeffman. Bridge honors went to: Mr. and Mrs. Kalert, Mr. and Mrs. Baechtold and Mr. and Mrs. Hoelscher.

Mrs. Harry Van Tassell of Charleston, Ill., spent the week here visiting with her daughters, Miss Harriet Van Tassel and Mrs. John Baker. She was accompanied home Saturday by Miss Harriet, and Miss Marian McElwain who spent the week-end in Charleston.

Mrs. Emil Erickson, Mrs. Raymond Barr, Mrs. William Windsor, G. W. Hoelscher, Mrs. William Whittaker, Mrs. Fred Cease, all members of a bridge club, and one guest, Mrs. Walter Gillen, were guests of Mrs. Leslie Newman, 2406 Cleveland boulevard, Tuesday evening. Honors went to Mrs. Barr, Mrs. Hoelscher and Mrs. Cease.

Mrs. A. A. Rhine was chairman of the program at a meeting of the Mary Slessor Circle of the Presbyterian Church Tuesday evening. Hostesses for the evening were Mrs. Louise Ead, and Mrs. Ben Thomas. Mrs. Walter F. Coolidge reviewed the book "Citadel," (A. J. Cronin.) Prizes in the contests went to Mrs. Dawson Pugh and Mrs. Coolidge.

Madison

The annual homecoming of the Madison High School will be held this week-end. There will be a football game Friday evening between the Wood River Oilers and the Trojan squad, at 8 o'clock. Climaxing the event will be the crowning of the football queen at 8 o'clock Saturday evening in the gymnasium with dancing following.

Mrs. Jess Halloway of Virden Ill., spent the week with her son-in-law and daughter, Mr. and Mrs. William Ashford of Fifth street.

Mr. and Mrs. Viole Davis left Sunday to visit relatives in Truman, Ark.

Mrs. Everett Lipscomb of Third street entertained her daughter, Miss Glendola Stein, and James Bauer of Centralia, Ill., last week-end.

Mrs. John Uiffers entertained her Sunday school class, the J. J., of the Presbyterian church in her home, 1650 Fourth street, Tuesday evening. There were two guests, former members of the class, Miss Sallie Studebaker and Miss Helen Tucker, and the following members present: Mrs. Melvin Merrill, Miss Bertha Scott, Miss Helen Gitchoff, Miss Rae Morris, Miss Hazel Cahill and Miss Mildred Lewis. Games were played, and refreshments were served.

Venice

"The Syrian and Armenian," were discussed at a meeting of the Women's Missionary Union held Wednesday afternoon at the Baptist church. Mrs. Inex Neimeyer led the devotionals, and Mrs. Jessie Hargrave gave a reading. "The Hidden at Nazareth," Mrs. Beulah Deckard and Mrs. Cora Fuller sang a duet, "O Galilee," and Mrs. Jessie Overbey gave the scripture lesson. Other talks were given by Mrs. Neimeyer, Mrs. Fuller, Mrs. Leland Burris, Mrs. Guy Miller and Mrs. Martin.

FERGUSON

MR. AND MRS. GEORGE F. YEAMAN of Topeka, Kan., will arrive Wednesday to spend the Thanksgiving holidays with Mr. Yeaman's uncle and aunt, Mr. and Mrs. L. L. Atwood, 118 South Clay avenue. They will also visit Mrs. Yeaman's brother-in-law and sister, Mr. and Mrs. John D. McCutcheon, 315 Darst road.

Mrs. Ralph Damon and her daughter, Miss Barbara, of La Grange, Ill., visited Mrs. McCutcheon and Mrs. Martin E. Galt, 123 North Elizabeth avenue, last week. They made the trip by plane.

Miss Harriet Stull, daughter of Mrs. W. N. Stull, 146 North Clay avenue, will leave Thursday for Greeley, Colo., to receive her master's degree from Greeley College of Education. She will return after two weeks.

Mrs. C. J. Harris, 303 Allen place, has returned from Hot Springs, Ark. Mr. and Mrs. Marshall M. Harris, 303 Allen place, gave a party for 30 friends of their young son, Nathaniel Baldwin Harris, Tuesday afternoon at the Normandy Theater, in honor of his fourth birthday anniversary. Refreshments were served after the show.

Miss Charlotte Dean, daughter of Mr. and Mrs. P. H. Dean, 122 North Clay avenue, attended a pre-wedding party Saturday, given by Mr. and Mrs. E. P. Bradley, 6935 Pershing avenue, for their daughter, Miss Anita Marie, whose marriage to Glen Finley of St. Louis will take place Thanksgiving day at Our Lady of Lourdes Church.

Mrs. Frank A. Thompson, 2 Allen place, is convalescing from an operation at the Park Plaza Hotel.

Judge and Mrs. Thomas H. Thatcher of Glen Owen, Chambers road, entertained last week for Judge Thatcher's sister, Mrs. Josephine T. Fuestman of New York, and Mrs. John W. Barriger Jr., of Washington. Mrs. Barriger, whose son, John W. Barriger III, married Miss Elizabeth Thatcher, is visiting her brother and sister-in-law, Mr. and Mrs. Clarence V. Beck, 6012 Clemens avenue.

Mrs. John A. Lange of Old Jamestown road, Mrs. Eugene Hecker, 13 North Clay avenue, and Mrs. J. A. Singmaster Jr., 314 Roberta avenue, members of the Wellesley Club, attended a luncheon Tuesday at the home of Mrs. Robert Crossen, Fair Oaks, in honor of Miss Mildred H. McAfee, president of Wellesley College.

Gregory Sullivan of Terre Haute, Ind., spent the latter part of last week with his brother and sister-in-law, Mr. and Mrs. W. L. Sullivan, 208 Tiffin avenue. Mr. Sullivan has been transferred to Terre Haute from Denver.

Mr. and Mrs. Phil H. Sheridan, 420 Wesley avenue, and their son and daughter-in-law, Mr. and Mrs. Phil H. Sheridan Jr. and their young son, Phil H. III, expect to spend Thanksgiving and the week-end with their son-in-law and daughter, Mr. and Mrs. Charles L. Townsdin in Kansas City, Mo.

Mrs. Albert Hapke of Milwaukee, formerly of Ferguson, was the guest of Mrs. E. W. Hughes, 515 Tiffin avenue, Monday.

Mrs. L. B. Law and her daughter-in-law, Mrs. Leon Law, of Pueblo, Colo., who have been visiting Mrs. L. B. Law's son and daughter-in-law, Mr. and Mrs. George C. Law, 324 North Elizabeth avenue, have returned home.

Mrs. Janvier Rice of North Clay avenue, was hostess at a luncheon and bridge Friday.

Dr. and Mrs. O. N. Schudde, 118 North Florissant road, will have for guests Thursday, Dr. and Mrs. J. L. Benage of Lebanon, Mo. Mrs. Schudde entertained at a luncheon for 35 guests Friday.

Miss Marjorie Jones has returned to her home in DeSoto, Mo., after a short visit with her cousins, Mr. and Mrs. Kurt W. Franz, 13 North Clay avenue.

Mr. and Mrs. Howard L. Finney Jr., 134 North Clay avenue, will leave Thursday by motor for New Orleans, and Florida resorts. They will be gone two weeks.

Mrs. C. C. Land, 11 Clark avenue, is visiting her son and daughter-in-law, Mr. and Mrs. Arthur Land, in Chicago.

Mrs. Douglas Y. Layton Jr., 325 North Elizabeth avenue, is in Felsmere, Fla., where she was called by the illness of her mother, Mrs. James Pennington. Miss Ann McColloch will arrive today from Excelsior Springs, Mo., to visit her sister, Mrs. Douglas Y. Layton, 325 North Elizabeth avenue.

Mr. and Mrs. Robert Plum and their son, Frederick, of Chicago, will spend Thanksgiving with her parents, Mr. and Mrs. F. Rascher, 3 Thoroughman avenue.

SOCIAL AND CIVIC ACTIVITIES OF WOMEN'S CLUBS

SAMUEL J. SHELTON, a member of the staff of the Post-Dispatch, will speak on "The Future of the American Press," at the meeting of the education and current topics section of the Monday Club of Webster Groves, tomorrow afternoon at 1:30 o'clock. Piano duets will be played by Miss Shirley and Miss Harriet Lishen. Mrs. Frank Lee Wright is chairman of the section and Mrs. F. J. Steuber, program leader for the meeting. Luncheon will be served at 12:30 p. m. with Mrs. A. J. Schwartz as hostess. Current events, given during the luncheon period, will be in charge of Mrs. Clyde P. Dyer.

The subject of study of the history and literature section tomorrow at 10:30 a. m. will be "Classical Echoes in Tennyson." Mrs. Harry G. Hake will speak on "Tennyson's Use of the Classical," and readings from the poems Ulysses, Tithonus, and Oenone will be directed by Mrs. S. F. Burnet. Mrs. H. E. Engelsmann will discuss "A Dream of Fair Women," and Mrs. Fred L. Abbott, Mrs. T. W. Menzel and Mrs. Ernest McLagan each will discuss one of Tennyson's poems. Mrs. W. W. Keysor is study leader of the section and Mrs. Harry J. O'Neill, chairman.

The creative art group and the Monday Club Chorus meet Tuesday at 9:30 a. m. and the duo-piano group at 11 a. m.

The French study group of the St. Louis College Club will meet at 10 a. m. Tuesday. Luncheon at 12 o'clock will be followed by the reading of Maxwell Anderson's latest play, "The Star Wagon," by Mrs. Arthur Lynch.

Mrs. A. Leonard and Mrs. William Perry will lead a discussion at 1:45 p. m., on "Has the Homemaker Lost Her Job?" At the same time, the contemporary literature group will hear Mrs. Raymond Bond discuss W. Somerset Maugham, with especial reference to his books, "Theater," "Of Human Bondage" and "Cakes and Ale." Tea will be served at 3 p. m.

The regular meeting of the College Club will be held at 3:30 p. m. The Contemporary Literature Committee will present Miss Dorothy Godwin, whose subject will be "A Day in the Life of a Woman Commentator."

The creative writing and creative art groups will meet the same day at 7:30 p. m.

The Keeping Fit Class will meet at 9:45 a. m. Friday. At 6 p. m. there will be a Thanksgiving dinner. The drama study group will discuss "Return to Victorianism" and will read "Victoria Regina" at a meeting at 7:15 p. m. At 8:30 Miss Lucille Papendick will be chairman of the literature section of the forum. Mrs. Seward McKittrick will speak on "Men Who Write Like Gods" and will lead a literary discussion after her talk.

The Scottish Rite Woman's Club will meet at the Scottish Rite Cathedral Tuesday at 10:15 a. m. for a lecture, "The Romance of Silver," by Miss Alberta Brenner. Mrs. John T. Bueschen is president of the club. There will be a meeting of the executive board Wednesday at 10 a. m.

The dramatic art section, Mrs. Arthur L. McGuire chairman, and Mrs. James A. Friend, leader, will meet Tuesday at 12:45 p. m. Dr. Ivan Lee Holt will speak on some phase of the drama and Miss Kathleen Sloan, Miss Victoria Kernes and Miss Catherine Knappen will give a musical program. The literary section will meet for luncheon at 11:45 a. m. Tuesday. Mrs. Ernest Coffin will sing and Mrs. Marvin Boisseau will review "Northwest Passage," by Kenneth Roberts. Mrs. James F. Kent is chairman of the section and Mrs. Robert Martin will be the leader.

The music section will meet Friday at 10 o'clock for a lecture by Prof. O. Wade Fallert, director. Mrs. Gustave Holman is chairman of the section.

The Ethical Parliamentary Law Club will meet Friday at 1:30 p. m. in the board of directors' room of the Mutual Bank & Trust Co. Mrs. Arthur F. Kansteiner will conduct the lesson.

Clotho Club members will meet for luncheon at the Hamilton Hotel at 1 p. m. Friday, as guests of Mrs. R. K. Smith, vice-president of the club. Mrs. S. C. Peterson will read a paper on "A Theory of Relaxation," and Mrs. Lewis Balson will have as her subject "Tricks of Memory."

The Child Conservation Conference will meet at Hamilton Christian Church Tuesday, Nov. 30, at 10 a. m. Mrs. W. B. Hagemann will serve as chairman of hospitality. After the business meeting, at which Mrs. Norman Windsor will preside, there will be a luncheon and social hour.

The uesday Club of Kirkwood will meet for luncheon Tuesday at the home of Mrs. J. T. Berger, 906 North Woodlawn avenue, with Mrs. J. R. Kearney Jr., as assistant hostess. Mrs. Robert Powell is in charge of the program. Prof. Ernest Conant of the School of Law at Washington University will discuss his recent trip to China.

St. Louis-Pioneer Chapter of the National Society United States Daughters of 1812 will meet at the home of Mrs. Dudley W. Southward, 6043 Clemens avenue, Wednesday at 2:30 p. m. Mrs. A. E. Morgan will have charge of a program on "Real Daughters."

West Richmond Literary Club will meet tomorrow afternoon at the home of Mrs. H. Sieman, 881 Providence avenue, Webster Groves. Mrs. C. E. Gilliland will give a paper on "Maximilian, Emperor of Mexico," and Mrs. A. Clausner will discuss current events.

Miss Mary Delding Scribner, director of women's promotion for the American Airlines, Inc., will address the Women's Advertising Club at a meeting tomorrow in the Daniel Boone room of Hotel Statler, at 12:30 p. m. Her subject will be "What Air Transportation Means to Women."

The Business and Professional Women's Club of St. Louis County will meet Tuesday evening at the Union Electric Co., 231 West Lockwood avenue, Webster Groves. There will be a demonstration of new culinary ideas. Dinner will be served at 6:30 p. m. The education committee will be in charge of the program.

The Study Craft Club will meet at the home of Mrs. C. G. Lunan, 2605 Union boulevard, for luncheon at 12:30 p. m. Mrs. J. H. Holmes will give a talk on "The Gaspe Peninsula."

The Woman's Club of St. Louis University School of Medicine will hold its November meeting at the home of the president, Mrs. Alexander Kotkis, 7477 Delmar boulevard, tomorrow afternoon at 2 o'clock.

Harmony Literary Club will meet with Mrs. J. P. Funk at the Castilla Friday at 1 p. m. Mrs. H. G. Wright will review "Land of Tomorrow," by Shirley Seifert, and Mrs. F. J. Sternbergs will speak on "Some Famous Buildings." Mrs. Funk will speak briefly about radio programs and Mrs. F. M. Carpenter will discuss outstanding libraries.

The St. Louis Tercentenary Shakespeare Society will meet tomorrow afternoon at 2 o'clock, at Vandervoort's Auditorium to hear Dr. Robert Porter speak on "The Tragedy of Julius Caesar." Miss Mary Grace Halpin and Mrs. E. B. Beccard will be hostesses. The president, Mrs. J. Edwin Allen, will preside. The program will be dedicated to the Good Will Day Nursery Auxiliary. Miss Agnes Ruth Hoffinger will lead the Study Class in the continuation of the study of "King Lear," the same day at 1 p. m.

An evening meeting of the society will be held at Cabanne Branch Library Tuesday at 8 o'clock. J. A. Harkness will lead the discussion on "Othello," which the public may attend.

The Twentieth Century Art Club will meet at the home of Mrs. Thomas B. Teasdale, 5830 Gates avenue, tomorrow afternoon at 2 o'clock. After the business meeting the club will be shown Mrs. Teasdale's collection of old glass. She will be assisted by Mrs. P. H. Cullen and Miss Agatha Murphy. Mrs. John D. Rippey, Mrs. Edward P. Huck, Mrs. H. W. Stallworth, Mrs. John F. Donovan and Mrs. A. D. McKinney will serve tea.

The Ensee Study Club will meet at Hotel Jefferson tomorrow for luncheon at 12:30 p. m. with Miss Mabel Johnson as hostess. Mrs. Augusta Borders will be the guest speaker.

The St. Louis Lindenwood College Evening Club will meet for dinner at the Fairmount Hotel Tuesday at 6 o'clock. Miss Gladys Campbell, chairman of the literature and arts committee, will present Dr. Arnold Hilmer Lowe, pastor of the Kingshighway Presbyterian Church, who will review "And So Victoria."

The Study Hour Club of Kirkwood will meet Tuesday at 12:30 p. m. at the home of Mrs. J. O. Holton, 7028 Stanley avenue. The club will continue its discussion of the short story. Mrs. A. B. Boyer, Mrs. A. W. Sanders, Mrs. J. K. Lord and Mrs. O. E. Turner will give the program.

The Better Gardens Club of Greater St. Louis will give a Christmas party Tuesday, Dec. 7, for the members of the Kingdom House Garden Club. Mrs. Alex Hilm and Mrs. Louis Zell are in charge of arrangements.

Webster Groves

MISS DORCAS WOLF, daughter of Mr. and Mrs. Louis Wolf, 117 South Maple avenue, will leave Wednesday to spend several days visiting her uncle and aunt, Mr. and Mrs. F. H. Below Jr., at the Shattuck Military Academy, Faribault, Minn.

Mrs. Wolf had as her guests last week-end her cousin and his wife, Mr. and Mrs. James R. Bryant of Westport, Conn. They departed for their home Monday.

Miss Peggy Maddock of Trenton, N. J., who has been the guest of Miss Sara Louise Guth, daughter of Mr. and Mrs. Edwin F. Guth, 420 North Berry road, has departed for her home. Miss Maddock and Miss Guth were classmates at Knox School, Cooperstown, N. Y.

Miss Elizabeth Conrad, daughter of Mr. and Mrs. Oscar J. Conrad, 214 Spencer road, spent last week-end in Columbia, Mo., where she attended the Missouri-Oklahoma football game Saturday.

Mrs. Arthur T. Chambers, 119 Portland terrace, will return home this week from Hot Springs, Ark., where she spent several weeks.

Mr. and Mrs. A. J. Baumgardt, 315 Oakwood avenue, gave a cocktail party Sunday evening.

Miss Jean Lucas, daughter of Mr. and Mrs. C. Y. Lucas, 412 Sherwood drive, will return home Friday from William Woods College, Fulton, Mo., to spend the week-end with her parents. She will have as her guests, Miss Betty Donnell of Sikeston, Mo., and Miss Barbara Frevert of Okmulgee, Ok.

Mrs. Emily Kincade of Kansas City, Mo., arrived Friday to spend two weeks as the guest of her son and daughter-in-law, Mr. and Mrs. Dudley Kincade, 474 Woodlawn avenue.

Mrs. P. R. King is chairman of the committee for this month's dance of the Saturday Night Dancing Club to be held Nov. 27 at the Monday Club. Those serving with her include Mr. King, Mr. and Mrs. John D. Adams, Mr. and Mrs. Rodney M. Fairfield, Mr. and Mrs. E. Colmore Rogers, Mr. and Mrs. Elmer Donnell, Mr. and Mrs. William A. Hirsch Jr., Mr. and Mrs. Sherman S. Senne, Mr. and Mrs. George K. Miltenberger and Mr. and Mrs. Robert E. Woods.

Mr. and Mrs. Roland E. Sturhahn, Mr. and Mrs. T. S. Vickroy, Mr. and Mrs. Kurt V. Moll, Mr. and Mrs. Kenneth V. Baker and Mr. and Mrs. John L. Bauman are in charge of the cocktail party which will precede the dinner at 7 o'clock.

Mrs. E. L. Doland, 167 South Elm avenue, will leave Wednesday for Lexington, Va., to spend the Thanksgiving holidays with her son, Robert, who is a student at Virginia Military Institute.

Mr. and Mrs. Fred Green Carpenter, 416 Woodlawn avenue, will give a reception next Sunday afternoon from 3 until 6 o'clock at the St. Louis Artists' Guild, 812 Union boulevard, on the opening of Mr. Carpenter's exhibition of recent paintings. The exhibit will remain at the Guild for two weeks.

Mr. and Mrs. J. O. Moore, 5 South Rockhill road, will depart Wednesday for Nashville, Tenn., to spend the Thanksgiving holidays with their daughter, Miss Bess Louise, who is a student at Ward-Belmont School. They will attend the Alabama-Vanderbilt football game Thanksgiving day and will then go to Scottsboro, Ala., to visit relatives over the week-end.

Mr. and Mrs. Clarence B. Fall, 454 West Jackson road, entertained members of their bridge club at their home Wednesday evening.

Mrs. Charles H. Wood, 114 Glen road, and her sister, Mrs. H. L. Montague, gave a luncheon Thursday afternoon at the Missouri Athletic Club. The guests were former school friends who were attending the Teachers' Convention.

Mr. and Mrs. F. S. Gilchrist, 414 Gray avenue, accompanied by their son, Frederick, will leave Wednesday to spend several days in Kansas City, Mo., with their son-in-law and daughter, Mr. and Mrs. E. O. Walters.

The Senior Fortnightly Dancing Club will hold its next dance Friday night at the Monday Club.

Mrs. Louis Honig will be chairman. The assisting chaperons will be Mrs. Wayne Ely, Mrs. Leonard Martin, Mrs. Richard Holekamp and Mrs. Edwin A. Schmid.

Mr. and Mrs. Ernest Gustafson, 414 Newport avenue, will have as their guests for the Thanksgiving holidays their son-in-law and daughter, Mr. and Mrs. Richard Coe of Memphis, Tenn. Mrs. Coe is the former Miss Lucile Gustafson.

The Women's Association of the First Congregational Church, of which Mrs. George Clinton is president and Mrs. C. R. Littlefield is treasurer, will give its annual bazaar and dinner Thursday, Dec. 2, from 10 a. m. until 10 p. m. at the church. Luncheon will be served at 12:30 o'clock and a turkey dinner from 5 until 7 p. m. Mrs. Carl Felker is chairman of the bazaar and Mrs. Harry Biscoff, vice-chairman. They will be assisted by Mrs. J. H. Shaffer, decorations; Miss Jessie Brown, dining room; Mrs. E. W. Metcalf, luncheon; Mrs. D. O. Stewart, dinner, and a member from each group of the association. Mrs. John Gibson is in charge of the dinner reservations.

Members of the association have been working all summer on the articles to be sold which include hand-made linens and novelties. Home-made cakes, pies and jellies also will be on sale and there will be an exhibit of antique lace and jewelry.

Mrs. George L. Hawkins, 459 Fairview avenue, will depart Wednesday for Knox City, Mo., where she will spend the Thanksgiving holidays with her sister, Mrs. Herbert Coleman.

The Monday Guild of the First Congregational Church will meet at the home of Mrs. F. P. Kohlbry, 625 Sherwood drive, tomorrow at 12:30 p. m. A book review will be given by the Rev. George M. Gibson after the luncheon.

Community School Board.

Mrs. Benedict Farrar was elected president of the Board of Directors of Community School Monday. New members, recently elected to the board, are Mrs. James B. Costen, Mrs. R. J. Crossen, James Crawford Ward, and Henry J. Butler. Members continuing to serve on the board are Mr. and Mrs. F. M. Mayfield, Mrs. R. Fairfax Funsten and Russell Murphy.

Carnival at St. Elizabeth's Academy.

St. Elizabeth's Academy will give a carnival at the school, Arsenal street and Louisiana avenue, tomorrow and Tuesday with booths and a country store as features.

Altar Society to Give Dinner.

The annual turkey dinner sponsored by the Altar Society of St. Peter's Church, Kirkwood, will be served tomorrow, beginning at 6 p. m., in the school cafeteria, Clay and Argonne drive. A varied program will be given during the evening.

MACHINELESS WAVES $2.50 to $3.00 Satisfaction Guaranteed Professional Service Shampoo, Set, Trim, 50c Free Bottle of Perfume 359 N. Boyle Av. at Maryland FRanklin 0888


Holiday Special This Ad Is Good for $2.75 As Part Payment on Our Regular $5 CROQUIGNOLE PERMANENT 2.25 Other Waves Up to $10 Expert Operators. Beautiful Waves and Ringlets. Bring a friend and get 2 Waves for $3.95 Shampoo & Set (Free Rinse) 35c HAZEL'S BEAUTY SHOP Open Evenings ROsedale 2896 1219 N. TAYLOR (½ Block South of Page)

ADVERTISEMENT.

Read This NURO-SHEEN Permanent Wave Protection! If you were 100% satisfied with your last permanent wave—that is, if it had body enough—if it left your hair soft and natural looking, full of life and sheen—then, by all means, that's the wave for you. But if, after your last permanent, your hair was dry and straw-like, dull and perhaps a bit kinky or frizzy, guard against this on your next wave—protect YOUR hair with a genuine NURO-SHEEN permanent. The waving materials used in the lovely Nuro-Sheen Croquignole are now supplied beauty shops ONLY IN INDIVIDUAL CARTONS—that is, just enough of the very choicest of supplies in each individual carton for one outstanding permanent—a wave of sterling character. Make your permanent a genuine Nuro-Sheen, but here's a WORD OF CAUTION — DON'T BE MISLED—be positively sure it comes from the doubly sealed INDIVIDUAL CARTON and for further protection, insist upon breaking those seals yourself—your permanent will be lovelier than you ever dreamed possible.


VITAMIN "F" PERMANENT Successful on all types of hair because it supplies the vitamins essential to hair health. No other permanent produces such amazing results. Its luxurious waves and soft ringlet ends will thrill you. Treat your hair to the best and be well groomed for the holiday season. $5 $10.00 Value (Complete) DELUXE OIL WAVE WAS $5.00 $3.75 Comp. WAVI-LOX SPECIAL WAS $4.00 $3.00 Comp. MACHINELESS WAVE $3 TO $5 Complete CROQUIGNOLE STYLE, Cool, Painless, Long Lasting HOLIDAY SPECIAL Croquignole ends with trim, shampoo and set $2 1127 N. Union FOrest 1210 Peter Pan BEAUTY SHOPPES 756 Century Bldg. 313 N. 9th St. ROsedale 9593 GArfield 6081 OPEN EVENINGS

SENSATIONAL For Limited Time EUROPEAN REALISTIC OR A FINE QUALITY MACHINELESS PERMANENT $3 Comp. No Extra Charge. Our Operators Are the Best FINE CROQUIGNOLE PERMANENT A $3.50 Value $1 With double shampoo and set with many ringlets for limited time. Shampoo & Fingerwave 35c OUR $5.00 GUARANTEED PALM OIL $2 Complete in Every Detail Expert Dyeing and Bleaching Cutter's BEAUTY SHOP Open Nites 8TH FLOOR EQUITABLE BLDG. 613 LOCUST—CA. 6868

LANE BRYANT "Shoots the Works" Tomorrow With a HISTORY-MAKING Winter Coat SENSATION!


$15 $15 $15

MISSES! WOMEN! Stout WOMEN! THINK OF IT! Not a Coat Made to Sell for LESS than $25 in this SALE! 410 Brand New Winter COATS Actual $39.75 $35.00 $29.75 Coats ... $15 20 Different Fur Trims Including ● PERSIAN ● SILVERED FOX ● SKUNK ● SQUIRREL ● MARMOT ● KIT FOX ● FITCH ● CROSS FOX ● KRIMMER CARACUL (Blended)

FOR EARLY SHOPPERS! Just 41—Reg. $39.75 Fur-Trimmed, 3-Piece SAMPLE SUITS $15 Wear the 3 pieces! Wear the Swagger Coat! Wear the Tailored 2-Piece Suit! Sizes 12 to 20.


$15

SMALL DEPOSIT HOLDS COAT OR SUIT

Every proved style success—Quantities of Fine Furs—Immense Frame-the-Face Fur Collars—Cup Collars—New Shawl Collars—Dressmaker Fur Collars—Woolens from the country's leading mills — Beautifully lined. All interlined, many with genuine quilted lamb's wool interlining!

Sale Starts at 9:30 a. m.

SIZES FOR EVERYONE 14 to 20 : 38 to 44 46 to 56 : 16½ to 30½

Lane Bryant Basement SIXTH and LOCUST

RAY'S THANKSGIVING VALUES


PERMANENTS UP TO $5.00 $1 $1.95 $3.00 DE LUXE WAVES $5.00 $7.50 $10.00 Shampoo and Set 35c Ask About Our Xmas Gift Certificate 821 Locust CE. 1909 5964 Easton EV. 9592 7274 Manchester HI. 9222 7227 S. Broadway RI. 9501

Holidays Ahead! Save on Our Special Preholiday Specials HOLLYWOOD PUSH-UP PERMANENT $3.50 Comp. A Natural, Long-lasting Wave with lots of gorgeous ringlet ends. Complete with shampoo, set and trim ONLY STATE LICENSED OPERATORS


Children's Special Machineless Wave Complete with Shampoo, Set and Trim $1.75 LUSTRE OIL PERMANENT PUSH-UP Natural Wave, complete with Shampoo, Set and Trim $1.50 Open 8 to 8—No Appointment Necessary Mar-cele BEAUTY SALON 515 Locust St. CEntral 0515

There's Beauty in Granada Permanents ... at Amazing Low Prices OZAN OIL WAVE Pre-heated oil machineless wave is a wave to be proud of. Will stay in till hair grows out. $3.00 Comp. OUR SUNGLO WAVE Is truly a $7.00 wave throughout the country, under different names. Special at $3.85 Comps. Velva Wave in Oil An Outstanding Wave at $4.95 Comp.


Granada's BEAUTY SHOPS 2900 Henrietta PR. 9367 4539 Gravois RI. 9536 214 N. 6th St. GA. 6251

Sale! monday, EVENIN

our own exclusiv beaux arts selecte $10.75-$12.75 sho

$8.9

Beaux Arts — the very nam stands for the elegance and glam our of new formal fashion We've picked stunning new a rivals in silver and gold kid, whi or black fabrics. Choose f holidays ahead—remember 3 da only for these savings!

Shoe Salon—Third Fl


$1.98 $1.59

COMFY is the word for our slippers to give youngsters

We have them all! From cozy booties that speed toddlers to bed to the bright styles that go with sister's new house coat. Priced by size.

99c to $1.98

Younger Generation Shoes—Third Floor

See Our Ch They're W

STORE HOURS: 9:30 TO 5:30

FAMOU

OPERATED BY THE MAY DEPT. STO

JEFFERSON BARRACKS

MAJ. GEORGE HAYES from Corps Area Headquarters, Chicago, spent Wednesday on the Post. He was the guest of Lieutenant-Colonel and Mrs. E. H. Bertram.

Lieutenant-Colonel and Mrs. Mott Ramsey had as their guest several days this week Mrs. Walter P. Schoaff, of Paris, Ill. Mrs. Schoaff is the wife of Capt. Schoaff who is on duty here.

Tuesday evening Mrs. Schoaff was guest of honor at a small dinner party given by her host and hostess at their home. Lieut. W. C. Carson and Miss Anne Turner were the other guests.

Mrs. James A. Summersett and her two children, James Jr., and Mary Louise, returned to Jefferson Barracks last Sunday after spending several months in San Antonio, Tex., as the guests of Mrs. Summersett's parents, Mr. and Mrs. William Haensler. Mrs. Louise Richter of Houston, Tex., returned to the post with Mrs. Summersett.

Mrs. R. M. Thoroughman has as her guests this week Capt. and Mrs. James C. Welch, formerly stationed here, and now at Fort Washington, Md.

Lieut. and Mrs. John J. Neiger Jr., and Mrs. Neiger's sister, Miss Nancy Bliss Morfit of St. Louis, will leave Wednesday to attend the Army-Navy game in Philadelphia on Nov. 27. They will be met in Philadelphia by Miss Warrene Hobbs, daughter of Mr. and Mrs. Roscoe Hobbs, of St. Louis, who is a student at Miss Bennett's School in Millbrook, home the and Mrs. more, Md days in V

Capt. R accompan on their return w has been Mrs. And Philadelp months.

Mrs. Ar her guests

JEFFERSON BARRACKS

MAJ. GEORGE HAYES from Corps Area Headquarters, Chicago, spent Wednesday on the Post. He was the guest of Lieutenant-Colonel and Mrs. E. H. Bertram.

Lieutenant-Colonel and Mrs. Mott Ramsey had as their guest several days this week Mrs. Walter P. Schoaff, of Paris, Ill. Mrs. Schoaff is the wife of Capt. Schoaff who is on duty here.

Tuesday evening Mrs. Schoaff was guest of honor at a small dinner party given by her host and hostess at their home. Lieut. W. C. Carson and Miss Anne Turner were the other guests.

Mrs. James A. Summersett and her two children, James Jr., and Mary Louise, returned to Jefferson Barracks last Sunday after spending several months in San Antonio, Tex., as the guests of Mrs. Summersett's parents, Mr. and Mrs. William Haensler. Mrs. Louise Richter of Houston, Tex., returned to the post with Mrs. Summersett.

Mrs. R. M. Thoroughman has as her guests this week Capt. and Mrs. James C. Welch, formerly stationed here, and now at Fort Washington, Md.

Lieut. and Mrs. John J. Neiger Jr., and Mrs. Neiger's sister, Miss Nancy Bliss Morfit of St. Louis, will leave Wednesday to attend the Army-Navy game in Philadelphia on Nov. 27. They will be met in Philadelphia by Miss Warrene Hobbs, daughter of Mr. and Mrs. Roscoe Hobbs, of St. Louis, who is a student at Miss Bennett's School in Millbrook, N. Y. Before returning home they will be guests of Mr. and Mrs. Mason T. Morfit in Baltimore, Md., and will spend several days in Washington.

Capt. Roland S. Henderson will accompany Lieut. and Mrs. Neiger on their trip to the game. He will return with Mrs. Henderson who has been the guest of her mother, Mrs. Andrew Jordan Kinkade, of Philadelphia, for the past three months.

Mrs. Andrew B. Zwaska, had as her guests last week-end her mother and father, Mr. and Mrs. Ray F. Gilfoy of Milwaukee, Wis.

Carnival at St. Elizabeth's Academy.

St. Elizabeth's Academy will give a carnival at the school, Arsenal street and Louisiana avenue, tomorrow and Tuesday with booths and a country store as features.

Altar Society to Give Dinner.

The annual turkey dinner sponsored by the Altar Society of St. Peter's Church, Kirkwood, will be served tomorrow, beginning at 6 p. m., in the school cafeteria, Clay and Argonne drive. A varied program will be given during the evening.

MACHINELESS WAVES $2.50 to $10.00 — Satisfaction Guaranteed — Professional Service — Shampoo, Set, Trim, 50c — Free Bottle of Perfume — 359 N. Boyle Av. at Maryland — FRanklin 8688

This Ad Is Good for $2.75 — Payment on Our Regular — GNOLE PERMANENT 2.25 — Beautiful Waves and Ringlets. — and get 2 Waves for $3.95 — Set (Free Rinse) 35c — Other Waves Up-to $10 — EAUTY SHOP Open Evenings ROosevelt 8890 — (½ Block South of Page)

VITAMIN "F" PERMANENT — Successful on all types of hair because it supplies the vitamins essential to hair health. No other permanent produces such amazing results. Its luxurious waves and soft ringlet ends will thrill you. Treat your hair to the best and be well groomed for the holiday season. $5 — $10.00 Value (Complete)

DELUXE OIL WAVE WAS $5.00 — $3.75 Comp.
WAVI-LOX SPECIAL WAS $4.00 — $3.00 Comp.
MACHINELESS WAVE $3 TO $5 — CROQUIGNOLE STYLE, Cool, Painless, Long Lasting — Complete
r Pan SHOPPES — 756 Century Bldg. 313 N. 9th St. GArfield 6081 — N EVENINGS

ATIONAL — REALISTIC QUALITY LESS $3 ENT — No Extra Operators the Best — FINE CROQUIGNOLE PERMANENT A $3.50 Value $1 — Shampoo & Fingerwave 35c — With double shampoo and set with many ringlets for limited time. — GUARANTEED M OIL Every Detail $2 — Open Nites — AUTY HOP 8TH FLOOR EQUITABLE BLDG. 613 LOCUST—GA. 6089

ks" Tomorrow With t SENSATION!
MEN! Stout WOMEN!
! Not a Coat Made to than $25 in this SALE!
nd New Winter
OATS
$15
rent Fur Trims Including
•SILVERED FOX •SQUIRREL •KIT FOX •CROSS FOX (Blended)
R CARACUL
$15

nt Basement SIXTH and LOCUST

Custom-Made PERMANENTS Contour by Pierre Andres — SALON de BEAUTY — 4914 MARYLAND — RO. 9110

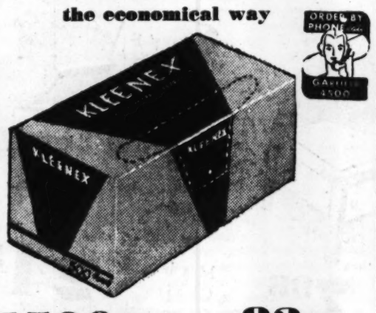

PERMANENTS Designed by MASTER HANDS


Individual Hair Styling Including Shampoo — 50c
Artiste Operators are experts in the art of creating individual styles that are most adaptable to you. Let us design your next Permanent and hair style.
SPECIAL — VITA-OIL Reconditioning Permanent $3 — Originally $5, NOW — Complete
Our Regular $3.00 Permanent Complete $2
Our Regular $7.50 Permanent Complete $5
Personality Hair Cutting, 50c — Oil of White Henna — $1.00 — Glairol Tint — $1.50
Open Evenings Artiste Shoppe Immediate Service
4th Floor Equitable Bldg.—613 Locust St.—Phone CE. 2620

Sale! monday, tuesday, wednesday
EVENING SHOES

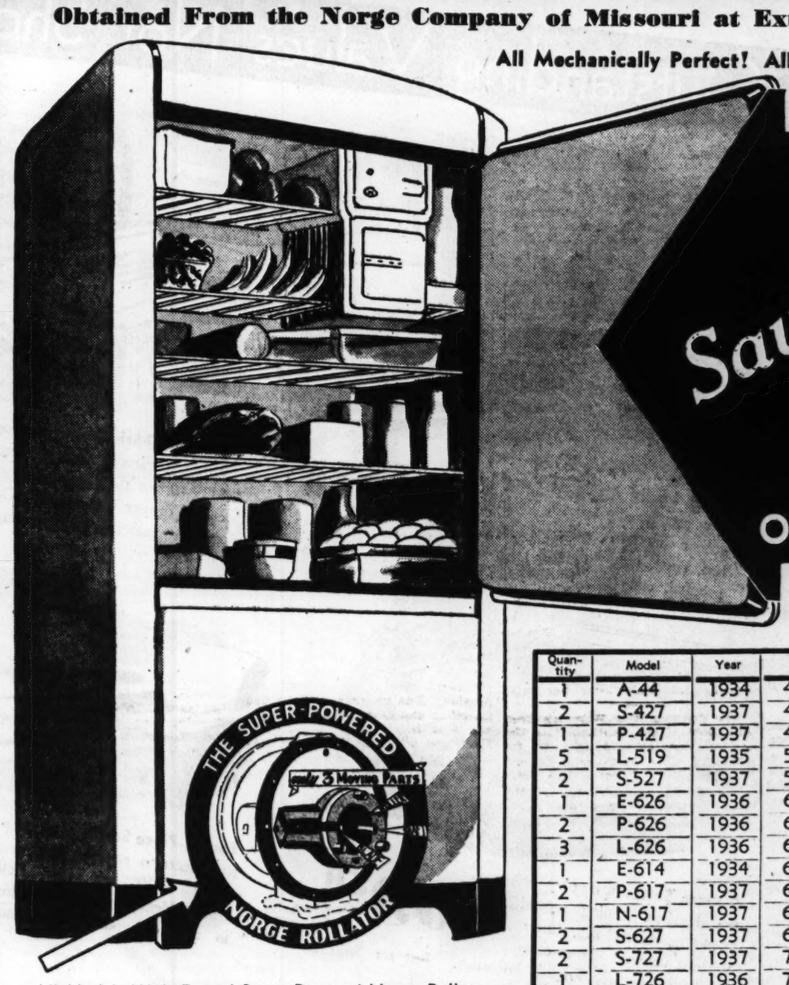
our own exclusive beaux arts selected $10.75-$12.75 shoes
$8.95
Beaux Arts — the very name stands for the elegance and glamour of new formal fashions! We've picked stunning new arrivals in silver and gold kid, white or black fabrics. Choose for holidays ahead—remember 3 days only for these savings!
Shoe Salon—Third Floor


$1.98
$1.59
COMFY
is the word for our slippers to give youngsters
We have them all! From cozy booties that speed toddlers to bed to the bright styles that go with sister's new house coat. Priced by size.
99c to $1.98
Younger Generation Shoes—Third Floor

be thrifty! buy
KLEENEX
the economical way


1500 sheets 83c
OR 3 BOXES OF 500
Kleenex is so soft and absorbent it's a blessing to the chapped nose of those afflicted with a Winter cold. And it's so easy to carry in your pocket or purse. Kleenex also makes the perfect make-up remover.
It's "FAMOUS" for Notions—Main Floor, or Call GArfield 4500

See Our Christmas TOY WINDOWS Today! They're Worth a Special Trip Downtown!
STORE HOURS: 9:30 TO 5:30 — USE OUR NEW ESCALATORS
FAMOUS-BARR CO.
OPERATED BY THE MAY DEPT. STORES CO. — WE GIVE AND REDEEM EAGLE STAMPS

FAMOUS-BARR CO'S BASEMENT ECONOMY STORE
STORE HOURS: 9:30 A. M. TO 5:30 P. M.
Encore Sale Sensation! Beginning Monday at 9:30 A. M.
RECONDITIONED NORGE ELECTRIC REFRIGERATORS
Obtained From the Norge Company of Missouri at Extraordinary Price Concessions!
All Mechanically Perfect! All Checked and Examined by Factory Experts! All With Standard Warranty


Save 1/2 AND MORE ON ORIGINAL PRICES
In Sizes and Models for Every Need and Purse! 4-5-6-7-8-9-11 Cu. Ft. Refrigerators!

Quantity	Model	Year	Size	Finish	Original Price	Sale Price
1	A-44	1934	4.4 cu. ft.	Lacquer	$129.50	$ 49.00
2	S-427	1937	4.2 cu. ft.	Lacquer	$146.50	73.25
1	P-427	1937	4.2 cu. ft.	Porcelain	$169.50	84.75
5	L-519	1935	5.1 cu. ft.	Lacquer	$159.50	69.50
2	S-527	1937	5.2 cu. ft.	Lacquer	$169.50	84.75
1	E-626	1936	6.2 cu. ft.	Lacquer	$174.50	87.25
2	P-626	1936	6.2 cu. ft.	Porcelain	$229.50	114.25
3	L-626	1936	6.2 cu. ft.	Lacquer	$204.50	102.25
1	E-614	1934	6.1 cu. ft.	Lacquer	$174.50	59.50
2	P-617	1937	6.1 cu. ft.	Porcelain	$244.50	122.25
1	N-617	1937	6.1 cu. ft.	Norgloss	$229.50	114.75
2	S-627	1937	6.2 cu. ft.	Lacquer	$194.50	97.25
2	S-727	1937	7.2 cu. ft.	Lacquer	$219.50	109.75
1	L-726	1936	7.2 cu. ft.	Lacquer	$229.50	114.75
2	L-826	1936	8.2 cu. ft.	Lacquer	$264.50	132.25
1	N-817	1937	8.1 cu. ft.	Norgloss	$274.50	137.25
1	P-826	1936	8.2 cu. ft.	Porcelain	$284.50	142.25
1	P-112	1936	11.2 cu. ft.	Porcelain	$384.50	192.25
1	P-956	1936	9.5 cu. ft.	Porcelain	$354.50	177.25
2	P-726	1936	7.2 cu. ft.	Porcelain	$259.50	129.75
Companion Offering! NORGE WASHERS					All With Automobile Built Transmissions.	
1	66	Washer	15-Gallon	Sample	$89.50	44.75
2	87	Washer	16-Gallon	Sample	$109.50	54.75
1	76	Washer	16-Gallon	Sample	$99.50	49.75
1	80	Washer	17-Gallon	Sample	$99.50	49.75
1	77	Washer	17-Gallon	Sample	$99.50	49.75
1	57	Washer	18-Gallon	Sample	$74.50	37.25
3	67	Washer	16-Gallon	Sample	$89.50	44.75

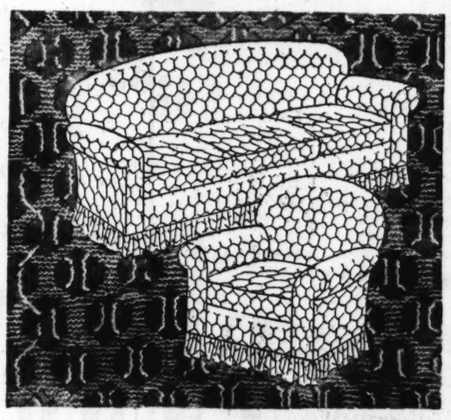
Center Aisle—Basement Economy Store

All Models With Famed Super-Powered Norge Rollator. Just 3 Moving Parts to Insure Dependable, Efficient Service and a Minimum Current Consumption

Yours for Beauty-Convenience-Economy

- Choose From Standard or De Luxe Models, Some With Gleaming Porcelain Inside and Out!
- All 1936 and 1937 Models Carry 8 or 9 Year, Respectively, Factory Guarantee on the Rollator Compressor in Addition to the Standard Warranty!
- Come Early for Best Selection! Sorry, No Mail or Phone Orders!
- All in Splendid Condition! Hardly a Scratch or Blemish to Mar Them!

COME! CHOOSE! SAVE!
SMALL CASH PAYMENT Delivers One of These! Balance in Convenient Monthly Payments Including Nominal Carrying Charge!
Electricity Is Cheap in St. Louis

A Timely Offering! Beginning Monday at 9:30 A. M.! Just in Time to Add Beauty to Your Home for the Holidays!
"GLOVFIT" SLIP-COVERS

An Amazing Innovation! They Impart A New Appearance to Your Old Furniture!
They Boast of a Permanent Upholstered Fit!
They won't wrinkle! They won't slip! They won't creep or sag! The elastic nature of the fabric sees to that! They stay flat and smooth! Tailored from an especially knitted fabric. Clever designs and rich tones in fashion's most desired colors. Easy to put on . . . easy to take off . . . they launder perfectly!
"Glovfit" Covers give you everything you want in the way of Covers at extremely moderate cost. Use them as a permanent upholstery or as a slipcover.
In Beautiful Brown, Plum, Blue and Green
DIVANS: . . . in 76 and 84 inch sizes. CHAIRS: Club, wing, Cogswell and English Lounge styles.
Mail and Phone Orders Filled; Call GArfield 4500
Basement Economy Balcony
FOR CHAIRS $3.69
FOR DIVANS $6.69

Famous-Barr Co.

END O' SEASON CLEARANCE!

Easy Liberal Payments Help! Remember, in addition to marvelous savings, you can use our practical, convenient pay plan. On amounts of $20 or over, pay 10% cash plus sales tax, balance monthly, including carrying charge.

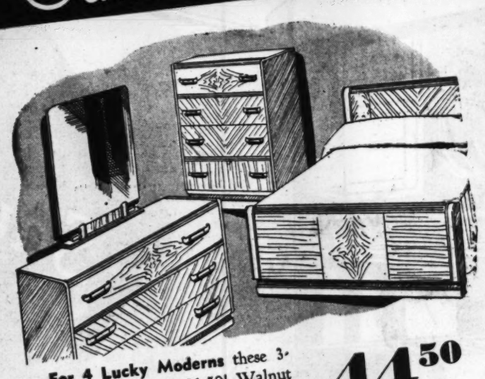
You thrifty homemakers who've hoped for fine living-room . . . bedroom . . . dining-room Furniture at important savings . . . read every item on this page; don't miss a syllable! Famous-Barr Co. has searched out these best-selling items of Furniture you've admired at far higher prices, drastically reduced them for this event! This is beautifully designed Furniture!

We're not trying to rid our stocks of any of it! This is the season's end and we need space for convenient Christmas gift selection! Only because of this are we compelled to make more room on our block-square Furniture floor! Many one - of - a - kind quantities! Come early! Be here at doors' opening Monday!

Scores of Other Outstanding Values Not Shown! For Three Days Only!



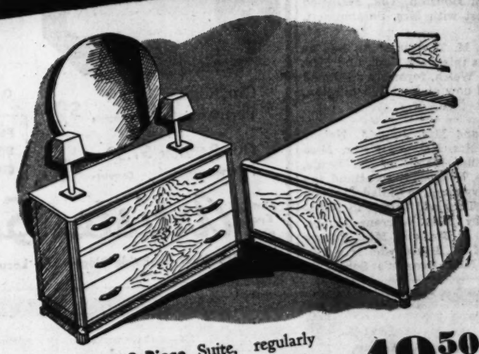
3-Piece Solid Maple sets that would be the making of your Colonial bedroom! $83.50 value for the 9:30 shopper. Bed, chest and dresser or vanity. 4 suites. Soft honey-color and fully dust-proofed. **39.50**



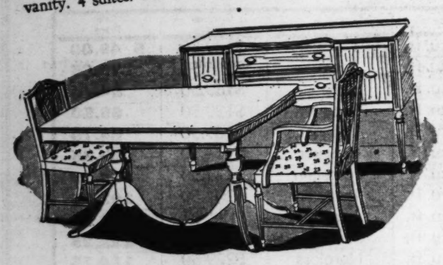
For 4 Lucky Moderns these 3-piece sets, usually $91.50! Walnut veneer modern style—full-size bed, chest, roomy dresser. Dust-proofed, mahogany finished drawer bottoms. No vanities. **44.50**



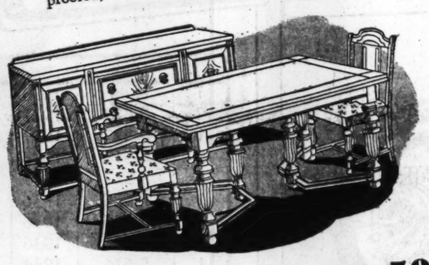
Only 6! 18th Century mahogany veneer bedroom suites! Usually $139.50 for the three pieces—bed, chest, dresser or vanity. Center drawer guides. Value-triumph for early 9:30 shoppers! **89.50**



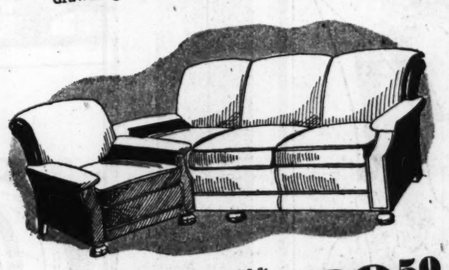
The Last 6! 2-Piece Suite, regularly $89. Selected walnut veneers! Twin bed and dresser only! Big, thick, clear mirror; sliding tray in drawer. Real buy for six lucky homemakers! Ideal for young boy's or girl's room! **49.50**



Only 8 Duncan Phyfe 9-pc. dining-room Suites—a marvelous value at this low price! Originally $125, set includes handsome walnut-finish hardwood table, six big strong chairs, buffet, china cabinet. **89.50**



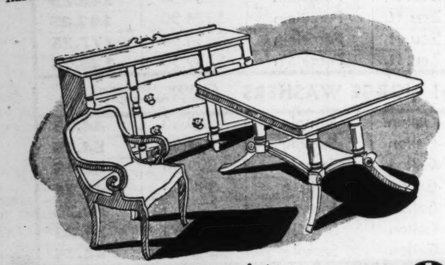
9-Piece Suites worthy of the loveliest dining rooms! $144.50 regularly! Big, sturdy. Walnut veneers! Neat carving bespeaks early English influence. Just six Suites! **109.50**



Four 2-Piece Suites . . . massive pieces to enrich your living room! $120 regularly. Roll arms. Heavy friezette covering in rust or green. Just four, so early for yours! **89.50**



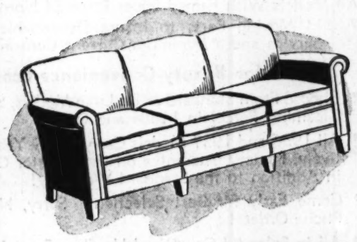
Seven Dining Suites that will give years of marvelous service! $200 regularly! 9 pieces; at a drastically reduced price! 18th century style, well made, nicely finished! Extension table, buffet, china cabinet, six chairs. **149.50**



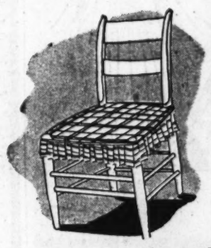
Elegant Dining Suites for two fortunate homemakers! 9 pieces. $350 regularly! Solid mahogany; Colonial style; big strong chairs. Be on hand early if you're interested in these! Extension table, six chairs, buffet, roomy china cabinet. **199.50**



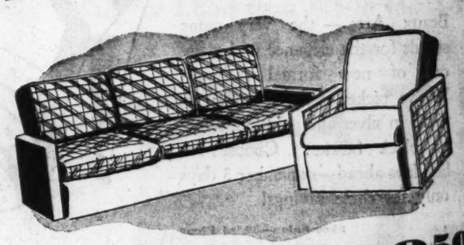
French Style Chairs . . . just 7. Usually $49.50! Carved frame, lovely cover. **27.88**



Sofas in 11 Styles . . . one of each! $139.50 usually! Season's wanted types with resilient springs, selection of durable and colorful covers. **79.50**



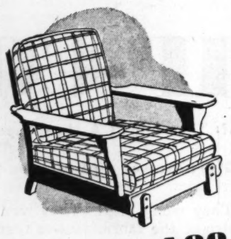
Solid Maple Chairs . . . only 9. $5.95 regularly. Upholstered seat in green check material. **3.95**



Living-Room Outfits—Just 4 . . . and well made, nicely finished! What buys! Two massive modern pieces regularly. Gray and yellow chamoid covering. Excellent construction and springs. Choose this set! **98.50**



Studio Couches and just 37. Reg. from $39.50 to $69.50. Some with walnut finish arms, many have two innerspring mattresses, all have sturdy backrests. **27.50**



Easy reclining chairs . . . 17 only. $24.50 usually! Solid maple, spring seat and back. Big, strong arms. **14.88**



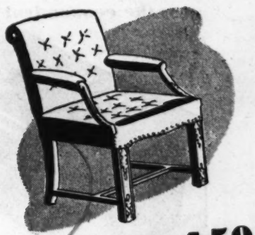
Occasional Chairs . . . just 18! Usually $19.90. Solid mahogany arms. Big spring seats, upholstered. Buy if ever there was one! **8.95**



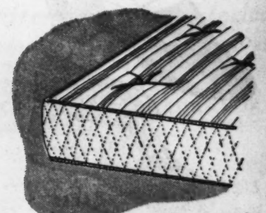
Lounge Chairs . . . only 11. $35 regularly. Pleated barrel back, heavy tapestry. Cover in rust or brown. **16.95**



22 Cocktail Tables . . . usually $17.50. Solid maple base with shelf underneath and mirror top. Every home needs one. **7.98**



Mahogany Chairs in Chippendale style with carved frame. Large, comfortable; antique velvet cover, $59.50 regularly . . . just six! **24.50**



Sample Mattresses at half price! $27.50 to $44.50 . . . now $13.75, $22.25. Famed makes, all types of ticking, all innercoils French edge type. 33 is all! **LESS 1/2**

Sorry, no mail, telephone or C.O.D. orders . . . limited quantities won't permit! All subject to prior sale!

To Famous-Barr Co. for Furniture—Tenth Floor

★ IT'S NOT TOO EARLY TO BUY FOR CHRISTMAS!

FAMOUS-BARR CO.

OPERATED BY THE MAY DEPT. STORES CO.

WE GIVE AND REDEEM EAGLE STAMPS

Your Home Is Our Hobby!

DRAMA

PART SIX

THIS NEW YO

By LUCIUS BEE



TALLULAH BANKHEAD

NE

At the opening of Tallulah Bankhead's "Cleopatra" it was hard to tell whether on the lighted side of the footlamps or had turned out to cheer for a popular favorite than necessary. M of the mind that tation of the play comprehensive es cent theatrical ye among the audi Genghis Kahn sca was a house of er At the entr'acte dency not to look nobody in the hou mention the play a frozen silence. asked Steve Wim ning she was havi and added hastily dinner." In the front row Herman Sartoriu snoozed intermittently, but the smoke from offstage and roused Dwight Fisk into stran trophe at the Mansfield seemed universal. panicky close with the final curtain as Fis Bankhead a good luck wire, hurried into t want my telegram back."

—o—o—

● ONE OF THIS DEPARTMENTS corre across a fabulous survivor of the Scott Fitzg of Biltmore Bill van Urk, who was a legend the undergraduate New York scene was peo Junius Brown, Jimmy Farrell and Phil Pl Winkle's and Moriarty's were the smartes America, when every week end came to a fin trived to overturn a Stutz Bearcat roadster Bridgeport highway and when "under the was the password of a now vanished civiliza was known at Princeton as Big Jack) was dimensions. The Palais Royal, the Pre Cat, and Lorraine grills, the Rendesvous and C stamping ground and the milk train to Princ tat. It was doubted if he owned anything ev

—o—o—

Jim Williamson, the artist, Stanley Sa twins, Cyril Hume, Dick Barthelmess an Winkle's were his associates and the roo his dance floor. Our correspondent depo wonderful '20s Mel Van Urk has been acres in Holland on the shore of the Zui comment on the new times was to ask if night clubs where regular customers keep business clothes so they can change a The answer, sadly, is no, and the town is Jack Thomas is dead; Jimmy Farrell is Plant is a rustic poultry fancier, and J help us, is a professor of psychology at Kansas. Talk about things coming to a

—o—o—

● AN ALL-TIME HIGH in fantastic cop cent issue of "Picture Play," wherein a writ less, treats the illiterates to the lowdown o tography among the Hollywood ape farms. " feelingly, "some photographers have set a ba mingle with the guests (at film parties). At ago I remember a group of photographers ga at a fashionable affair and trying to join wit As though there existed, even in Los Angeles who would be seen dead in the company o though there were ever a communal gather Beverly Hills where photographers were not tered and goose-greased guests of honor! N to suffer plenty, but there isn't a managin enough to make them "mingle with film star

—o—o—

One of the flying machine companies h in charge of feeding those passenge in the mood for eating and his d'Airline" . . . Now, reely . . . Russ M ing cards engrossed with musical notes i . . . The major personal idiosyncrasy (who wrote "So You Think It's New") is Roman bath towels. He tears to ribbons he discovers in guest bathrooms. . . . preme satrap of "Time-Fortune," will be itor at the new Museum of Modern Art third . . . It's to be in compliance with specifying that only caretakers may live . . . His drawing room is reported to be there are servants' accommodations for Knopf is sporting a magnificent new jacket these evenings . . . People are extra nice to Frank Sullivan in the b tioned in his annual Christmas greeti Yorker."

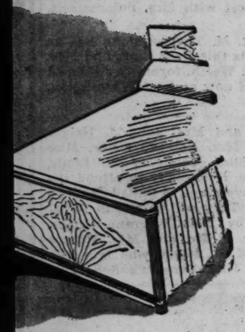
—o—o—

● THE WORLD'S FIRST AMATEUR GO is revisiting the land after an absence of t round of dinners hasn't been heard of sin on the town and shooting turkeys in the Bro lat Savarin's most celebrated exploits in Am Julien, the Boston restaurateur how to buil drinking a Jamaica planter under the table shrub festival in a New York ordinary, a r of which may be found in the local gazette mon's eating and drinking records are less still entirely in the tradition of truly urba arrival on these shores has been the signal to trot out their last bottles of Medford rum honor. Within eight days of landing he ha at six monstrous elegant dinners and no do credited ambassador of the Wine and Food truffle-spangled for weeks to come.

NCE!

of it! This is the season's
ristmas gift selection!
make more room on our
- of - a - kind quantities!
Monday!

ys Only!



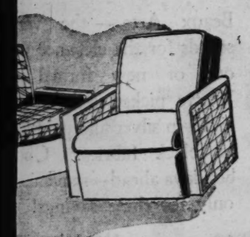
ularly
Twin
clear
al buy
for young boy's or girl's room!

49.50



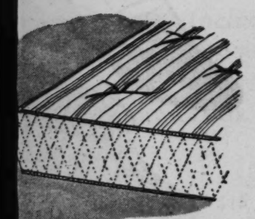
years
y! 9
price!
nicely
china cabinet, six chairs.

149.50



. . . and
hat buys!
$214.50
chamoid
ion and springs. Choose this set!

98.50



ple Mattresses
alf price! $27.50 to
.50 . . . now $13.75,
2.25. Famed makes,
types of ticking,
ench edge type. 33 is all!

LESS 1/2

prior sale!

0.



AGLE STAMPS

ST. LOUIS POST-DISPATCH

DRAMA WOMEN'S SUNDAY MAGAZINE RADIO

PART SIX — ST. LOUIS, SUNDAY MORNING, NOVEMBER 21, 1937. — PAGES 1—8H

THIS NEW YORK

By LUCIUS BEEBE

NEW YORK, Nov. 20.

At the opening of Tallulah Bankhead's short-lived "Antony and Cleopatra" it was hard to tell whether the shambles was worse on the lighted side of the footlamps or among the chivalry that had turned out to cheer for a popular favorite and remained no longer than necessary. Most of the reviewers were of the mind that the staging and presentation of the play was one of the most comprehensive essays in destruction in recent theatrical years. But the carnage among the audience was really on a Genghis Kahn scale, the more so since it was a house of enthusiastic Tallulah fans. At the entr'acte there was a notable tendency not to look anybody in the face, and nobody in the house had the hardihood to mention the play itself. There was, in fact, a frozen silence. Somebody tentatively asked Steve Wiman what sort of an evening she was having. "Ghastly," she said, and added hastily, "I had sauerkraut for dinner." In the front row Herman Sartorius and Clara Bell Walsh snoozed intermittently, but the smoke from the bivouac scene blew offstage and roused Dwight Fisk into strange wakefulness. Catastrophe at the Mansfield seemed universal. The evening came to a panicky close with the final curtain as Fiske, who had sent Miss Bankhead a good luck wire, hurried into the night, screaming: "I want my telegram back."



TALLULAH BANKHEAD

—o—o—

● ONE OF THIS DEPARTMENTS correspondents recently ran across a fabulous survivor of the Scott Fitzgerald era in the person of Biltmore Bill van Urk, who was a legend of the early '20s when the undergraduate New York scene was peopled with Jack Thomas, Junius Brown, Jimmy Farrell and Phil Plant. In an age when Winkle's and Moriarty's were the smartest gentlemen's clubs in America, when every week end came to a finish only when you contrived to overturn a Stutz Bearcat roadster on yourself on the Bridgeport highway and when "under the clock at the Biltmore" was the password of a now vanished civilization, Biltmore Bill (he was known at Princeton as Big Jack) was a hero of Paul Bunyan dimensions. The Palais Royal, the Pre Cat, the Montmartre, Plaza and Lorraine grills, the Rendezvous and Club de Vingt were his stamping ground and the milk train to Princeton Junction his habitat. It was doubted if he owned anything except evening clothes.

—o—o—

Jim Williamson, the artist, Stanley Sackett, those Bailey twins, Cyril Hume, Dick Barthelmess and other regulars at Winkle's were his associates and the roof of the world was his dance floor. Our correspondent deposes that since the wonderful '20s Mel Van Urk has been living on ancestral acres in Holland on the shore of the Zuider Zee. His only comment on the new times was to ask if there are still any night clubs where regular customers keep lockers for their business clothes so they can change at breakfast time. The answer, sadly, is no, and the town is the poorer for it. Jack Thomas is dead; Jimmy Farrell is with him, Phil Plant is a rustic poultry fancier, and Junius Brown, God help us, is a professor of psychology at the University of Kansas. Talk about things coming to a pretty pass!

—o—o—

● AN ALL-TIME HIGH in fantastic copy is supplied by a recent issue of "Picture Play," wherein a writer who shall be nameless, treats the illiterates to the lowdown on candid camera photography among the Hollywood ape farms. "In the past," he writes feelingly, "some photographers have set a bad record by trying to mingle with the guests (at film parties). At one party a few years ago I remember a group of photographers gathering around a piano at a fashionable affair and trying to join with the stars." Get him! As though there existed, even in Los Angeles, a news photographer who would be seen dead in the company of a film actor, and as though there were ever a communal gathering of the baboons of Beverly Hills where photographers were not the most touted, flattered and goose-greased guests of honor! News camera men have to suffer plenty, but there isn't a managing editor extant brutal enough to make them "mingle with film stars" on a social basis.

—o—o—

One of the flying machine companies has a chief steward in charge of feeding those passengers who may be in the mood for eating and his title is "Maitre d'Airline" . . . Now, reely . . . Russ Morgan has his playing cards engrossed with musical notes instead of numbers . . . The major personal idiosyncrasy of Wilfred Funk (who wrote "So You Think It's New") is a passion for huge Roman bath towels. He tears to ribbons small hand towels he discovers in guest bathrooms. . . . Henry Luce, supreme satrap of "Time-Fortune," will be listed as the janitor at the new Museum of Modern Art at 9 West Fifty-third . . . It's to be in compliance with a city regulation specifying that only caretakers may live in office buildings . . . His drawing room is reported to be 200 feet long and there are servants' accommodations for 10 . . . Alfred Knopf is sporting a magnificent new bright blue dinner jacket these evenings . . . People are being seasonably extra nice to Frank Sullivan in the hope of being mentioned in his annual Christmas greetings in "The New Yorker."

—o—o—

● THE WORLD'S FIRST AMATEUR GOURMET, Andre Simon, is revisiting the land after an absence of three years, and such a round of dinners hasn't been heard of since Brillat Savarin was on the town and shooting turkeys in the Bronx 140 years ago. Brillat Savarin's most celebrated exploits in America included teaching Julien, the Boston restaurateur how to build a cheese fondue and drinking a Jamaica planter under the table in a widely touted rum shrub festival in a New York ordinary, a round-by-round chronicle of which may be found in the local gazettes of the period. M. Simon's eating and drinking records are less spacious and gaudy, but still entirely in the tradition of truly urbane gastronomy and his arrival on these shores has been the signal for gustatory amateurs to trot out their last bottles of Medford rum and Lafitte '99 in his honor. Within eight days of landing he has been guest of honor at six monstrous elegant dinners and no doubt his schedule, as accredited ambassador of the Wine and Food Society, will be equally ruffle-spangled for weeks to come.

WHERE STUDENTS TRADE WORK for WISDOM



LUNCH TIME AT BLACKBURN COLLEGE, CARLINVILLE, ILL.



BLACKBURN STUDENTS POURING CONCRETE FOR THE FLOOR OF THEIR NEW $60,000 GYMNASIUM.

At Blackburn College, You've Got to Want an Education so Badly That You Will Do Hard Manual Labor to Get It.

By VIRGINIA IRWIN

CARLINVILLE, Ill.
Nov. 20, 1937.

IF YOU had to get up and milk a cow every day before dawn in order to get a college education, would you do it? Would you bend over sinks of dirty dishes 15 hours out of every week for the privilege of attending an institution of higher learning? Would you bear without complaining the crick in your back that comes from pushing a flat iron over never-ending baskets of laundry for two and one-half hours six days a week?

If you would, you're unusual—as unusual as the students who attend Blackburn College, a Presbyterian school dedicated to young people who have everything but money.

I have just spent the day at Blackburn, beauty spot on the outskirts of this pleasant little town of Carlinville, Ill., and watched the wheels go smoothly around in this university where 304 young men and women trade work for wisdom—where young men pour concrete and milk cows in exchange for the privilege of studying philosophy and chemistry and animal husbandry and where young women wash dishes and make beds and do the college laundry in exchange for the privilege of studying French and psychology and home economics.

At Blackburn you've got to want an education so badly you'll work for it. The affluent state of your family's finances cuts no swath on this campus; in fact, if your father has a well-padded purse, you're automatically ineligible to this institution, which is more exclusive than the swankiest of Eastern schools. Money may buy your way into a school with a fashionable name, but to get into Blackburn you've got to prove that scraping up the $225 which covers your room, board and tuition for one whole school year meant a real sacrifice to your family. In addition, your record must show that you ranked in the upper third of your high school class; you must have good health and a character that your minister, doctor, banker and the man for whom you did odd jobs during vacation can speak of as "excellent" when questioned by the college authorities. And besides all this you must, of course, be willing to work 15 hours a week at whatever task you are assigned once you are lucky enough to be enrolled in Blackburn.

"Those requirements for admission need but little qualifying," explained Dr. William M. Hudson, the man who pulled Blackburn out of its educational doldrums and made it a 'self-help" college 25 years ago. "Besides that $225 for room, board and tuition, a student should have at least $50 and not more than $75 a year extra to cover books and pin money expenses. If he can afford to spend more than this, he or she should go some place else. And then about the scholarship—worthy students ranking in the upper third of their high school class are, of course, given preference. In some exceptional cases we do consider some who have ranked only in the middle third, but those students must pass an intelligence test."

For the past four years, Dr. Hudson has been receiving on an average of 4000 applications a year from young men and young women who see in Blackburn their only hope of getting a college education. Out of these thousands, some 300 of the most worthy are sifted and in September arrive at Carlinville from all parts of the United States to take part in what was once considered a fantastic and impracticable educational idea.

At the beginning of the school year, a list of work to be done about the college is handed to each student. If a young woman is interested in cake baking and thinks she can bake a decent cake, she is put in the bakery. If she likes fixing up pretty salads, she is made salad girl in the kitchen. If a boy is clever at electricity, he is made electrician, or if he likes outdoor work, he is placed in some job on one of the college farms. If it can be arranged, each student is allowed to choose the work he or she prefers doing.

At Blackburn, the students not only do all the work, but plan and manage it, too. A "work committee" of four students plans the work program and doles out the various jobs. It's up to this committee to organize the work groups and see that everybody works, and works hard for 15 hours a week.

DR. WILLIAM M. HUDSON, PRESIDENT OF BLACKBURN COLLEGE, AND MRS. HUDSON.



MEMBERS OF THE LAUNDRY CREW AT WORK.

Here's a list of the work groups to give you an idea of the various jobs these Blackburn boys and girls sandwich in between classes and study hours: Breakfast, lunch and dinner cooks, bread baking force, pie and cake baking squad, table waitresses, dish washers, boiler and stove firing squad, janitors, secretaries, librarians, farmers and dairy workers, laundry workers, construction gangs, odd jobs force.

After the "work committee" had explained the divisions of labor at Blackburn, Dr. Hudson piloted me around the campus.

"I want you to see how cheerfully they go about their work," he smiled. "There's not a glum face in the lot."

And there wasn't. Back of the administration building, an overalled and sweaty gang was at work pouring concrete for the floor of the new gymnasium, which is being built, except for the brick laying, entirely by student labor. In the laundry, three cheerful young women were ironing. In the kitchen, two salad girls were putting the finishing touches on some 300 carrot and raisin salads, the lunch cooks were stirring away at great pots of creamed corn and buttered beets, and in the dining room white uniformed waitresses were setting places for the 300 hungry young men and women who would arrive as soon as noonday chapel was over.

Nowhere was there any sign of loafing. There were no little groups clustered here and there, sitting on steps or strolling about the campus, simply because every minute counts at Blackburn. When not in classes or studying, these young men and women are busy turning out the work that has been assigned to them.

"We're pretty proud of our rating," Dr. Hudson boasted as he explained that this combination of working with both mind and muscle seems to produce superior students. "You know, students who have completed our junior college course are admitted without examination and without condition to colleges and universities throughout the United States. Blackburn is rated as a Class A Junior College by the North Central Association, the University of Illinois, and the Illinois Examining Board. A lot of people have the idea that Blackburn is a College of Agriculture or Home Economics and another idea they have is that we're still conducting college in a lot of old Pullman cars. Both are wrong."

The old Pullman cars to which Dr. Hudson referred still stand back of the dairy barn, grim reminders of the fire that almost, but not quite, paralyzed Blackburn College just three weeks before school was to open in 1927. It was in these Pullman cars that Dr. Hudson carried on until new dormitories and an administration building could be erected. Dr. Hudson's own office was in the women's washroom of a parlor car, the library and reading room were in two day coaches and other coaches housed class rooms and administration offices. Today three beautiful, modern red brick buildings, all built by student labor, adorn Blackburn campus in addition to old Robertson Hall which was spared in the fire.

—o—o—

WHEN the new $60,000 gymnasium which the students are building is completed, Dr. Hudson hopes to be able to raise enough money to begin construction of a building to house dining hall, kitchen and home economics department of the college. At present the dining hall and kitchen are in the basement of the girls' dormitory.

"We never run any deficit," Dr. Hudson explained. "We do without what we can't pay for. The student pays $225 a year for room, board and tuition and it costs the college about $200 more a year per student to operate. We have an $800,000 endowment from which our income is $35,000 a year and last year we had cash donations of $23,000. G. H. Jones of Chicago, founder of the Inland Steel Co., has offered us $150,000 on the condition that we raise an additional $150,000. We've still got $98,000 to rake up."

Although Blackburn College is 100 years old, the "self-help" phase of its life did not begin until 1912, when Dr. Hudson and his wife, Florence Barclay Hudson, took hold of the reins and gave the sleepy institution a shot in the arm by instituting the self-help idea. Thus, the latter-day saga of Blackburn College is simply the story of Dr. Hudson, a small man with a bristly white mustache who has dedicated his life to helping 'young people who have everything but money."

In all this emphasis on the work done by the students at Blackburn, it should not be supposed that life

Continued on PAGE THREE

RANT OF BLACKBURN COLLEGE'S DAIRY SQUAD IN ACTION.

MY OPINION

by Martha Carr

Dear Mrs. Carr:

WILL you please let me know if it is customary for a husband and wife to exchange gifts on Easter, Valentine day and wedding anniversaries?

I am employed as a stenographer, do the cooking, housekeeping and some of the ironing, and I am of the opinion, that to show his appreciation, my husband should give me some little gift on these special days. However, if he does give me anything and I do not have some gift for him in return, he spoils everything by making a remark such as "he is going to stop his 'one-sided' giving on 'off-days.' Do you think this is fair? As far as I am concerned, it is one-sided, only it is all in his favor. I usually give him some little gift on these special days but sometimes I don't have the time, as I only get an hour for lunch, and something I don't have the money with me, as he handles all of the money that we make.



I was always of the opinion that a husband should give her some little present on Easter, Valentine day and wedding anniversaries, and sometimes a box of candy in between; but my husband has never bought me a box of candy since we have been married (except on my birthday). Don't you think that a husband should show his love for his wife in some little way such as mentioned above? Do you think that a husband should expect gifts from his wife every time he gives her something? What is your opinion?

A WIFE.

Of course your husband should remember these special days (and every other woman would say "of course"); but men are notoriously forgetful and unromantic sometimes, about these reminders of the sentiment of such celebrations. Many a woman feels that she would be content, if the remembrance were no more than a "tuppenny sweet." And of course it is nice, if a woman has the means at her disposal, to give him a reminder of the day and the romance.

I do think, in the situation, since you are doing so much toward the livelihood, that your husband should feel it in order for him to make this special effort (perhaps carry a card around in his pocket-book or put a ring around these calendar days). If he has the guardianship of the bank account, then he should give and not expect to receive.

—o—o—

Dear Mrs. Carr:

● WHEN I WAS QUITE YOUNG my mother and father separated. For several years she has been receiving telephone calls from a source unknown to me. When I ask her who called, she will not tell me who it is. I think it is my father. She also receives letters written in a strange hand. How can I find out who this person is? T. C.

I believe your mother must have your happiness at heart and she may think it not best for your happiness, as yet, while you are so young, to look into past history. Perhaps your father thinks the same, or he would find a way to communicate with you. The Board of Children's Guardians might be willing to look into the matter and advise you.

—o—o—

Dear Mrs. Carr:

WHAT, IN YOUR OPINION, would be a nice inexpensive Christmas gift for my father? Your faithful. M. A. K.

Couldn't you play detective a little through your mother or some older person? I can suggest a few things, but keep a keen eye on his belongings and be sure he has none of these and also find out what his pet hates are. A wool muffler, a tie (but not too giddy, unless he wears that kind), wool gloves, monogrammed handkerchiefs, pipe or pipe tobacco, cigars or a carton of cigarettes. If he travels, a leather case of some kind.

—o—o—

My dear Mrs. Carr:

● IN ANSWER to "Nancy P.," if she is desirous of getting in the Navy, I suggest that she write to the United States Navy and ask the requirements for becoming a nurse. Just because she isn't a boy is no excuse; the Army and the Navy need nurses, and it would give her a chance to travel and see the world. She must have four years high school and one year of college before she can do this, however. She must be single and be willing to go anywhere she is sent. Yours truly, A NURSE.

—o—o—

Dear Martha Carr:

COULD YOU PLEASE TELL ME the age of Margaret Sullavan? 2. Where I could reach her? 3. The name of some of the pictures she has played in. V. B.

Miss Sullavan's age is 26. 2. Paramount Studio. 3. "I Loved a Soldier," "The Moon's Our Home," "Next Time We Love, "So Red the Rose," "The Good Fairy," "Little Man What Now," "Only Yesterday."

—o—o—

Dear Mrs. Carr:

I INTEND TO BUY a new bedroom set in the near future and I would appreciate your advice. The furniture I have in mind is walnut with a honey-colored surface and finish. The wood, stained walnut is accented by highlights of honey color, giving the impression of old, well-worn, mellow wood. I am having this made by hand and it will take six months as I want a hand-rubbed patina when finished. And I really hope it will be something that my descendants will be proud to own. Can you suggest a style?



You see we intend to buy the home in about a year and the plans are nearly ready. The house itself is colonial and I want my bedroom furniture to be appropriate. The bed will be over-size, because my husband is more than six feet tall, and does not sleep well in regular beds.

I realize my letter is long, but if you will answer just a few lines, I shall appreciate it very much. You have helped with such a variety of problems, I feel sure you can help me.

MRS. P. V. d. H.

Since the general style is colonial, a four-poster would be the ideal type (either the large single or the twin beds in four poster style). Some of the old beauties of four-posters were long enough for a man seven feet tall, it seems to me. Then, too, furniture in the style of Sheraton, Chippendale, Duncan Phyfe and others of early design always goes well with this type of bed.

THE WORLD AS WOMEN SEE IT

Message for Persons Who Dread Future

Words of Encouragement for Elderly, Discouraged Individuals.

By Elsie Robinson

ARE you growing old . . . becoming discouraged . . . did you watch the turning leaves this fall with a dread of what lies ahead? Then I'm writing this for you—as well as for myself. For I, too, am growing old . . . and sometimes I, too, am afraid. But—I have seen the springtime come with the fall . . . seen the green grass springing up beneath the snow. Life going on, even while we stupid mortals think it is ending. Will you see it with me?

At last—it's rained!
November rain?
The year's dread end,
With Winter's death
Around the bend?
"It's time," you cry,
"For all to die!"
But not where rain
Means Spring again!
Listen, and see
How life
Was meant to be!

Hot . . . hot . . . hot . . .
Parched day on day on day
Of desert Summer,
With its constant sun,
Its ceaseless labor
Till the year's near done—

And then,
Across the parched arroya
And the work-worn field,
Drained by the travail
Of the Summer's yield,
There falls a silence
And a deepening gloom,
A restless stirring
Through the thirsty loam;
Then—with a flash that breaks
The earth's long strain—
There comes the gleaming
Loveliness of rain!

It rains!
The trampled trails,
The dusty fields awake.
The dried seeds swell,
The hidden waters break—
And through the fainting soil
There runs a sheen of yearning life,
An eager quickening,
And each seared rut
Is edged with thrusting green!

Rain on dry dust—
On powdered dust that holds
The treasured essence
Of the year's long growth—
The flagrant, fallen loot
Of flower and fruit,
Petal and pollen,
Gum and gilded grass.
Through all the blazing months
Since April passed
All these have crumbled,
Burned to mingled ash
Od'ous as incense.
Now, at the first lash
Their prisoned perfumes sing,
And all the air
Is sweet again with spring;
Each cluttered clearing
And each arid slope
Burns with new green fire,
Leaps with new-born hope!

Spring time in fall!
New growth before
November leaves are shed?
New hope while yet
The Winter looms ahead?
New birth before
The sad, old life
Is dead?
I think that age
Should come to us
Like that!

Young laughter leaping
Like November grass
Thrusting its promise
Through life's mingled ash;
Young courage springing
From the soul's deep loam—
I think it should
Be that way
As we turn toward home!

God—
As I pass
From this familiar scene,
Quicken my heart
Until life's deathless green
Leaps through the litter
Of old waste and pain,
And, in my autumn,
Make me young again!
Amen.

Sheer Stockings Popular

Sheer stockings are the rage these days regardless of the threatening weather. The usual two-thread variety preferred for dressy occasions no longer suits the fashion leaders, so the designers now have produced a filmy stocking designed as one and one-half thread. Nothing has been said about its wearing qualities!

Glove Decorations

Black suede gloves aren't recognized as important in the current era of luxurious fashions unless they have some glittering decorations. Silver or gold kid trims the more conservative types, while glistening sequins adorn the most elegant variety. Long and short lengths display the striking ornaments.

IT BRINGS Out Worst IN WOMEN

"What Does, Did You Ask?" "Why, Shopping for Shoes," Answers a Harried Clerk in Great Sorrow.

IF THERE'S one occupation that brings out the worst in women, it is shopping for shoes, take it from one who has been on the other side of the foot-rest for about a quarter of a century. "Women are so fussy about the way their legs and feet look," he groaned. "With these knee-length skirts they pay as much attention to their shoes and stockings as they do their makeup and hats. It's a good thing for business, I suppose, but it sure is tough on us salesmen."



THE SHOPPER FREQUENTLY LEAVES THE CLERK HOPELESSLY STRANDED ON HIS FOOTSTOOL, SURROUNDED BY DOZENS OF SHOES.

The woman who breezes in, flings herself into a chair and simpers, "I don't care what size you put on me, just so it's a 4-B," is one of the worst types he has to deal with. "She can't get over the memory of that old 1½ when she was married, even though she has put on weight and spread her feet to a 6-C and has bunions that it's worth your life to touch accidentally.

"One afternoon a Negro couple came in, the woman to buy shoes. When I asked her what size, she replied, 'always buy a 7-A.' At which her husband spoke up, 'You buys a 7-A, you buys plenty of 7-A's. But you never wears a 7-A. Woman, you got my attic full of 7-A's.'

"You can't convince a woman that her foot would look a lot better in the right size shoes," this salesman continued. "Her stock protest is, 'Well, if you can't fit me in my size, I'll go somewhere else.'"

Frequently she does, once she sees the clerk is hopelessly stranded on his footstool, surrounded by dozens of shoes she has tried on and discarded, or simply flung on the floor without so much as looking at them.

She will leave even faster, the salesman grimaced, if you try to tell her she needs an arch-preserver shoe. "Ridiculous," says she. "I never have worn anything but the lightest of shoes and I certainly don't intend to begin wearing something else now."

"What she doesn't realize," he resumed, "is that we are trying to help her. With the right kind of shoes, a foot that is all worn out and blah can be reposed. It doesn't make any difference to the salesperson what kinds of shoes she buys. But any conscientious clerk wants to see a customer properly fitted, even though it would be a lot easier to give her exactly what she asks for."

Few women buy the shoes they came into a shop to get. And it isn't always the clerks who influence their decision. It's just their inability to make up their minds ahead of time, and not change them. That traditional failing makes the shoe salesman's job all the tougher.

"Most customers come in wholly unprepared to shop for shoes," the salesman explained, in the same tone one might use to scold a schoolboy for not having read the lesson before class. "Yes, sir, they come in here without a ghost of an idea of what they need or want. Lots of times they don't intend to buy anything, anyway. They only want to kill a few minutes before it's time for the next show down the street. Sure, we can spot that kind right off. They look at everything in the place, then get up and walk out, without so much as a 'thank you' for all the time we spend on them. But I'm talking now about the woman who shops everywhere in town before she finally buys. She doesn't even need to set foot in this shop to find out what we have. That's what our windows are for. We spent a lot of money fixing up that store front. Almost every type of shoe we have is displayed out there in such a way that the customer can walk practically all the way around it, examine the height of the heel, the vamp, the color and the price."



A SMOKER SELDOM PREFERS AN ASHTRAY TO THE FLOOR.

But it's asking too much of women, he shrugged, to expect them to prepare for a shopping expedition. It is so much easier to flop down in an arm chair, light up a gasper, and leave the rest to the clerk. A customer may throw out a few hints, such as, "Let me see. I do have a black street dress, but I can wear my old patent leather pumps with that. And besides, it's a year old. I don't want to get anything more to go with it. How about something in brown? What? Oh dear no! I never wore a Cuban heel in my life. On second thought, brown won't do either. Then I'd have to get a brown bag and gloves. You have? Well, now there's an idea. All right, show me something in brown." Then as the bewildered salesman heads for the stacks, she fires after him, "Don't bring me alligator. I've loathed crawling things since I was a child!"

It isn't any easier for the clerk when a friend comes along to act in an advisory capacity. Mostly she just doubles the trouble with chatter on irrelevant subjects and inane suggestions about which shoes do most for the feet. Anything that takes a customer's mind off the subject works a hardship on her salesman. For that reason, this clerk, for one, would rather she didn't smoke while she's being fitted, especially when the shop is busy. It always necessitates chasing after an ashtray—which, incidentally, she seldom prefers to the floor—and fishing in all his pockets for matches. As if he were hired to act as butler and nursemaid for pampered matrons!

—o—o—

SMOKING, however, is one of the minor offenses of his difficult women customers, Mr. Salesman allowed, with some show of annoyance. "They can be so utterly unreasonable—and discourteous. Now, for instance, if I am waiting on a customer and the shop manager or someone else important asks to speak to me, wouldn't you think she could be civil when I ask to be excused for a moment? But no. She often gets uppity, and snaps, 'I haven't any time to waste; I am due at a meeting at 2 o'clock,' or something like that. You know perfectly well she's faking. She can't let you go for a couple of minutes on perfectly legitimate business. But then when she gets through looking at shoes she wants you to hang around and let her talk about her dogs or her kids. It's a pain in the neck."

"Most women," he went on, "don't seem to realize that we salesmen are working on commissions. That means our earnings depend on the sales we make. They take the attitude that it doesn't matter how much of our time they waste because we're paid to stick around indefinitely and be accommodating. Meanwhile two or three other customers, good ones, may be waiting for us."

The customer who has several pairs of shoes sent out on approval with no intention of keeping any of them is another nightmare to the clerk, who may have his budget all figured out on the basis of commissions due, and then gets a load of returns. But he soon learns which women are given to that sort of practice and fights shy of them the next time they come in.

He fights shy, too, of the customer who opens with, "I have here a pair of shoes from another store. I've just bought them. But I thought if you had something I like better I'd take them back." That puts the salesman who waits on her at a dreadful disadvantage. He can't help hoping, a little maliciously, that she will have a hole or three in the toe of her stocking which will cause her all kinds of embarrassment.

Dorothy Coleman

On Buying Shoes

BE OPEN-MINDED about shoe sizes. They do vary with lasts and vamps.

Don't blame your aching bunions on the salesman.

Make up your mind what you want or need before you take a clerk's time.

Don't pretend you didn't know you had a hole in your stocking toe. You won't fool a soul.

Leave your friends at home when you go out to shop seriously.

Try to get on without a cigarette for the few minutes you are being fitted.

Don't take advantage of the clerk's amiability to bore him with stories about your kids or your dogs (i. e. spaniels, wire-hairs, daschunds).

Graceful Hands

Perhaps you have never noticed the movements of your hands, the poses assumed by thumbs and fingers. Make it a habit to observe them. Note how you pick up a book, how you turn the pages when you read. There's a graceful way and a clumsy way to turn the handle of a door. Manipulating the knife and fork at the table is a test. What about hand behavior at the bridge table?

Graceful movement, like many another beauty quality, begins in the mind. Desire to be graceful, cultivate a feeling of beauty. Awkwardness is not natural, it is a bad habit. Children and animals are nearly always graceful. They have a sense of freedom, move naturally.

Black Oilskin Coat

If you are tired of your leather jackets and as weary of regulation oilskin slickers to weather the winter sports, you might try a windbreaker of black oilskin. Such a one is available at the smartest shops and offers an interesting diversion in the way of rain-proof sports togs. Knitted waistband and wrists do their part toward keeping the elements at a proper distance. A zipper closing does the rest.

FRYING PAN vs. FIRE

-:- -:- -:- By Helen Rowland

DIVORCE is a disease that is "catching;" but it will never reach the epidemic stage as long as the normal woman can find 40 knots binding her to marriage, to the one loose end which might encourage her to get a divorce.

There is something awfully binding about the marriage-tie. It is full of ought-nots, wilt-nots, shalt-nots and what-nots which you never discover until you try to unravel it.

There are only two or three good reasons for getting a divorce, but there are a hundred valid and hole-proof reasons why the average woman weathers the matrimonial storms and "sticks to the ship"—and the man—until she reaches the placid harbor of middle-age content.

Why? Oh well, because she is a woman and her code, her conscience and her natural instincts are all against the idea of deserting the man she has promised to love, honor and abide with;

Because she has got that "married feeling" and she shudders when she visualizes herself as "nobody's wife" or "nobody's widow;"

Because divorce is a major operation—and it's going to be hard to prove that her husband is "cruel" to her when she is really only weary of the way he grumbles about wiping the dishes, or picks on her at bridge;



Because she sees few husbands for whom she'd care to exchange her own, and few marriages that appear to have any more glamor or to be any nearer to perfection, than hers;

Because, in spite of her short skirts and her new hair-do, she knows that middle-age is on the way, and her chances of finding a Prince Charming are as slim and uncertain as a tearoom sandwich;

Because she is "used to that man," and the vision of adjusting herself to another husband gives her a chill;

Because breaking up your own home requires the callousness of an auctioneer and the courage of an executioner;

Because sweet, dead memories of a tender courtship and an ardent honeymoon—all those early golden days together — arise and clutch at her heart;

Because her vanity and her pride won't let her admit herself a "failure" in marriage, the only job she has ever tried.

All these are reasons "why that woman goes on living with that man!"

GIRL ABOUT TOWN

By Dorothy Coleman

ALL RIGHT, boys. Now let's see what whizzes you really are in the kitchen. We've listened too long to Ralph's boasts about his brand of Welsh rarebit and smacked our lips too often over Tom's monologue on the way he has with onion soup, not to be entitled to a demonstration. In "For Men Only," with its blunt subtitle, "A Cook Book," Achmed Abdullah and John Kenny have reduced instructions practically to words of one syllable to make a first-rate exhibition easier for you.

The writers may have intended their little volume as a culinary guide for the bachelor, the widower, or the married man sick of family fare, but they have incidentally rendered a great service to the women who are concerned in the last instance, at any rate. Gee, think of not having to get up any more Thursday night dinners or Sunday evening suppers. We'll just tie the apron strings about the head of the house, toss him "For Men Only," and skip back to our tapestry piece, which because of domestic interruptions in the past is competing with the medieval cathedrals for number of years under construction.

—o—o—

LET HIM FIX exactly what he pleases. It will be preferable any day to having our menus censored when the souffle is in and the apples are peeled for salad. You won't hear a peep out of us—not if we choke over Hubby's rendition of Kidney Au Diable, and find his raw spinach salad too disgustingly body-building. If that's the way he wants his food—it's O. K. with the little woman, as Abdullah and Kenny insist upon referring to us. No offense to them intended, honestly. We are too much in their debt.

For one thing, they have devoted their opening chapter to drinks—the alcoholic variety. Every man thinks he is a natural-born bartender, just because he survived the bathtub gin-grapefruit juice decade without a zinc-lined stomach. The truth of the matter is that it's a rare one who can turn out enough potable old-fashioneds for a dinner party for eight, on schedule, no matter if you start him on them the minute he sets foot inside the door, loaded with bottles. (If, indeed, he hasn't forgotten this one party duty assigned to him!) As for Martinis! Well, something about the intricacy of mixing them seems to justify him in sampling so generously that he monopolizes the conversation until you get to the table.

—o—o—

IF THE COMPOSITORS of this little cookbook have made no other contribution to a well-ordered society they have, with their ABC directions, reduced to a minimum the time the bartender of the household need be in the kitchen during the last critical hour before serving. Nor has he any longer an excuse for losing the place in the family cookbook while he tracks down a recipe for his concoctions. Our one regret in this respect is that Abdullah and Kenny have offered no solution to that ever-present problem: how to keep husband in ice for cocktails on a two-tray refrigerator, holding back a square or two for the water pitcher, and still have enough for highballs later in the evening, without paying the corner drug store altogether too much for a carton of cubes. That, however, is an engineering, rather than a culinary matter, and is a little out of their scope.

They are especially helpful in their chapter on "tools and seasoning," although it is hard to see why they overlooked the dry stores as essential as seasonings in any well-stocked cupboard, if not more so. (Hear, hear, ye sauce and dressing gourmets!). Just call those lists to the attention of the man who considers himself your meal ticket. If they don't arouse in him a glimmer of appreciation for the culinary masterpieces you have turned out without benefit of "wooden chopping bowl with chopper," "roasting rack and pan," "heavy covered stewing pot," "oven thermometer," "curry powder," "horseradish, cooking sherry and preferably the dark French mustard," the wretch lacks any of the finer feelings. Once he realizes under what serious handicaps you have been operating he may loosen up and present you with a dollar's worth of spices, and some dime store equipment, who knows?

—o—o—

YOU CAN SEE our interest in "For Men Only" is a purely selfish one. We can't help realizing that it serves the women in a way the authors probably did not intend. Now, for instance, if the lord and master embarks on a full-fledged cooking spree—say he has a yen to try his hand at Bouillabaisse Prunier (a whole lobster is only one of the ingredients)—he is going to learn lots of things. Existing courage him to do the marketing himself and he will discover that lobsters don't come five for a quart in the hinterland, which may be the reason he hasn't been getting them every other week. After he has fooled around with fish heads, mashed garlic cloves, and olive oil

Continued on Next Page

ON BROADW

with Walter Winc

THE John Jacob Astors of the So Wha familiar decision! . . . The Stanley Wa was amicable, have decided against divor new diversion is a swishy playwright, will Blumenthal for $ Devereuxs of the wind in Nevada. Countess de Berr people in stitches. a new photo mag of General Franco on the Riviera s Best tip on the m will linger. . . . stage the prom at will rate about 4 . . . Marjorie Wea "Second Honeymoo this and that fello Homer McCoy, th Bankhead's show, which closed after five producer, $12,000—the most costly drama pr closing notice went up opening night!



PEGGY FEARS

—o—o—

NIGHT CLUBMAN: Sherman Billingsley Club, has his personal captain whose chief d on the boss at all times . . . The big idea is to signals: When Billingsley wants the "count" register at the moment) he touches his ear free round of drinks served to the party with makes a circle on the table with his index fin plays with his cravat it means: "Bring this p me" . . . When he toys with his coat pock for this table" . . . When he runs his hand I'm wanted on the phone—so I can leave the

—o—o—

Margaret Horan, one of the "Vogu binders, and E. Johnston of the adverti soon announce their betrothal. . . . T Stanwood Mencken's get-up for the Be exceed all previous wastes of coin. The orators will choke. . . . Josephine Bak Count Vecontee. . . Harcourt Brace ga biggest royalty advance yet on his "Hope His best yet, they say. . . . Success is Freres franc don't speak to each other. town's more famous socially-listed play fined in a mental hospital. . . . Clifford man of Dorchester House, is now gossip- London Daily Mail . . . Some come down

—o—o—

● SALLY RAND STILL DENIES being the Mayon. . . . Jack Kirkland, whose "Tobacco and Haila Stoddard are going around with . . . Barbara Chase, of the Lifted Pinky secto definitely! . . . Sheilah Graham, who puts th shelved Lord Donegall for one of the better k ists. . . . William F. Carey, who lost eight m it all back, will be the next city official to qu International Casino explains why its competi ache. . . . Dot Kilgallen's thumbnail of it: " Songs that go in one ear and out the other Woo."

—o—o—

● *MIDTOWN VIGNETTE:* All the waiters ing to the legend, are college men . . . They again in the art of serving patrons, particularly Ps, Qs and usage of the broad A . . . The oth model young men was waiting on a table of six preferred burnt almond ice cream . . . The "almond" the approved Schrafft class, pronoun This drew titters and a guffaw or two from whom kept asking him to say it again . . . The and made no comment . . . He had his revenge up to go, he gave one the check and said: "T

—o—o—

Sounds in the Night: At Mon Paris: " guy who sings a song accompanied by his "Waiter—bring me a small check" . . . H has an impediment in her speech—you ca she says" . . . In the Hunting Room of "But you mustn't fall in love with him. box-office!" . . . In the Stork: "We're wor He's going on 28 and still walks with a Bertolotti's: "So you're married—so what Leon and Eddie's: "See that gutter there? the throne for nice guys!" . . . At the success. Everyone wants to know him— do" . . . In the Whirling Top: "Yes, I took the words right out of my eyes" . Casino: "There's only one thing wrong t's being printed" . . . In Ruby Foo's D drinks—you'd think she was a debutante! Club: "He's going out of his mind becaus out of it" . . . At the Havana-Madrid: "Ye And the floziest looking of the refined g In the Paradise: "He's just like Tommy he hasn't any money."

—o—o—

MAURICE CHEVALIER AND CLAIRE R are in Paree staying young together. . . . Mar is a Philly politician. . . . The Sherman Glen Bordages of the World-Telly are cradle-shoppi Jim Moriarty have parted. . . . Hecklers are bothering Frazier Hunt by sending him Liberty's front cover of Sept. 29, 1934, which headlined: "Why the Prince of Wales Will Never Marry—by his friend, Frazier Hunt." . . . Guthrie McClintic's shudder when he claimed the body of Ray Henderson, who was killed in Yurrup. The coffin was stenciled: "To Guthrie McClintic." . . . Jan Garber sent almost a ton of silver-fox furs and posies to his wife, who just divorced him—trying to win her back. . . . The Blue Book's Robert Scheys will melt in a New Jersey Court this week. . . . Two papers are checking rumors that Mrs. Walter Wanger (Justine Johnstone) has secretly divorced him. Wagner denies it. on cafe society in the next number is rated th ple in their places. It was gathered by a hinte White Jr. of Topeka!

IT

GIRL ABOUT TOWN

By Dorothy Coleman

ALL RIGHT, boys. Now let's see what whizzes you really are in the kitchen. We've listened too long to Ralph's boasts about his brand of Welsh rarebit and smacked our lips too often over Tom's monologue on the way he has with onion soup, not to be entitled to a demonstration. In "For Men Only," with its blunt subtitle, "A Cook Book," Achmed Abdullah and John Kenny have reduced instructions practically to words of one syllable to make a first-rate exhibition easier for you.

The writers may have intended their little volume as a culinary guide for the bachelor, the widower, or the married man sick of family fare, but they have incidentally rendered a great service to the women who are concerned in the last instance, at any rate. Gee, think of not having to get up any more Thursday night dinners or Sunday evening suppers. We'll just tie the apron strings about the head of the house, toss him "For Men Only," and skip back to our tapestry piece, which because of domestic interruptions in the past is competing with the medieval cathedrals for number of years under construction.

—o-o—

LET HIM FIX exactly what he pleases. It will be preferable any day to having our menus censored when the souffle is in and the apples are peeled for salad. You won't hear a peep out of us—not if we choke over Hubby's rendition of Kidney Au Diable, and find his raw spinach salad too disgustingly body-building. If that's the way he wants his food—it's O. K. with the little woman, as Abdullah and Kenny insist upon referring to us. No offense to them intended, honestly. We are too much in their debt.

For one thing, they have devoted their opening chapter to drinks—the alcoholic variety. Every man thinks he is a natural-born bartender, just because he survived the bathtub gin-grapefruit juice decade without a zinc-lined stomach. The truth of the matter is that it's a rare one who can turn out enough potable old-fashioneds for a dinner party for eight, on schedule, no matter if you start him on them the minute he sets foot inside the door, loaded with bottles. (If, indeed, he hasn't forgotten this one party duty assigned to him!) As for Martinis! Well, something about the intricacy of mixing them seems to justify him in sampling so generously that he monopolizes the conversation until you get to the table.

—o-o—

IF THE COMPOSITORS of this little cookbook have made no other contribution to a well-ordered society they have, with their A B C directions, reduced to a minimum the time the bartender of the household need be in the kitchen during the last critical hour before serving. Nor has he any longer an excuse for losing the place in the family cookbook while he tracks down a recipe for his concoctions. Our one regret in this respect is that Abdullah and Kenny have offered no solution to that ever-present problem: how to keep husband in ice for cocktails on a two-tray refrigerator, holding back a square or two for the water pitcher, and still have enough for highballs later in the evening, without paying the corner drug store altogether too much for a carton of cubes. That, however, is an engineering, rather than a culinary matter, and is a little out of their scope.

They are especially helpful in their chapter on "tools and seasoning," although it is hard to see why they overlooked the dry stores as essential as seasonings in any well-stocked cupboard, if not more so. (Hear, hear, ye sauce and dressing gourmets!). Just call those lists to the attention of the man who considers himself your meal ticket. If they don't arouse in him a glimmer of appreciation for the culinary masterpieces you have turned out without benefit of "wooden chopping bowl with chopper," "roasting rack and pan," "heavy covered stewing pot," "oven thermometer," "curry powder," "horseradish, cooking sherry and preferably the dark French mustard," the wretch lacks any of the finer feelings. Once he realizes under what serious handicaps you have been operating he may loosen up and present you with a dollar's worth of spices, and some dime-store equipment, who knows?

—o-o—

YOU CAN SEE our interest in "For Men Only" is a purely selfish one. We can't help realizing that it serves the women in a way the authors probably did not intend. Now, for instance, if the lord and master embarks on a full-fledged cooking spree—say he has a yen to try his hand at Bouillabaisse Prunier (a whole lobster is only one of the ingredients)—he is going to learn lots of things. Encourage him to do the marketing himself and he will discover that lobsters don't come five for a quart in the hinterland, which may be the reason he hasn't been getting them every other week. After he has fooled around with fish heads, mashed garlic cloves, and olive oil

Continued on Next Page

ON BROADWAY

with

Walter Winchell

THE John Jacob Astors of the So What set are readying that familiar decision! . . . The Stanley Walkers, whose separation was amicable, have decided against divorce. . . Peggy Fears, whose new diversion is a swishy playwright, will chuck a suit at A. C. Blumenthal for $74,000. . . . The Donald Devereuxs of the Uppah Brackets will unwind in Nevada. . . . The Roland Leigh-Countess de Bernard welding has some people in stitches. . . . The next issue of a new photo mag will feature a snapshot of General Franco cooing with Mrs. Dahl on the Riviera sands seasons ago. . . . Best tip on the market: The minus signs will linger. . . . Elsa Maxwell, who will stage the prom at Princeton ($10 a ducat), will rate about 4 Gs for her percentage. . . . Marjorie Weaver, the scene-swiper in "Second Honeymoon," is being linked with this and that fellow, but the real heart is Homer McCoy, the AP scribe. . . . La Bankhead's show, which closed after five performances cost the producer, $12,000—the most costly drama produced in 10 years. The closing notice went up opening night!



PEGGY FEARS

—o-o—

NIGHT CLUBMAN: Sherman Billingsley, governor of the Stork Club, has his personal captain whose chief duty is to keep his eyes on the boss at all times . . . The big idea is to watch for the following signals: When Billingsley wants the "count" (the total on the cash register at the moment) he touches his ear . . . When he wishes a free round of drinks served to the party with which he is sitting, he makes a circle on the table with his index finger . . . When the boss plays with his cravat it means: "Bring this party a bottle of wine on me" . . . When he toys with his coat pocket kerchief: "No check for this table" . . . When he runs his hand over his hair: "Tell me I'm wanted on the phone—so I can leave these bores."

—o-o—

Margaret Horan, one of the "Vogues of 1938" spellbinders, and E. Johnston of the advertising agencies, will soon announce their betrothal. . . . The cost of Mrs. S. Stanwood Mencken's get-up for the Beaux Arts Ball will exceed all previous wastes of coin. The 14th St. soap-box orators will choke. . . . Josephine Baker's new daddy is Count Vecontee. . . Harcourt Brace gave John O'Hara the biggest royalty advance yet on his "Hope of Heaven" novel. His best yet, they say. . . . Success is like this: The Ritz Freres fraus don't speak to each other. . . . One of the town's more famous socially-listed playboys is now confined in a mental hospital. . . . Clifford Whitley, ex-showman of Dorchester House, is now gossip-columning for The London Daily Mail . . . Some come down.

—o-o—

● SALLY RAND STILL DENIES being the secret wife of Charles Mayon. . . . Jack Kirkland, whose "Tobacco Road" made him rich, and Haila Stoddard are going around with that pained expression . . . Barbara Chase, of the Lifted Pinky sector, and Philip Reed are definitely! . . . Sheilah Graham, who puts things in the papers, has shelved Lord Donegall for one of the better known love-story novelists. . . . William F. Carey, who lost eight millions in 1929 and got it all back, will be the next city official to quit. . . . One visit to the International Casino explains why its competitors have such a headache. . . . Dot Kilgallen's thumbnail of it: "Macy's with Martinis." Songs that go in one ear and out the other: "Let's Pitch a Little Woo."

—o-o—

● MIDTOWN VIGNETTE: All the waiters at Schrafft's, according to the legend, are college men . . . They are schooled all over again in the art of serving patrons, particularly about watching their Ps, Qs and usage of the broad A . . . The other night one of these model young men was waiting on a table of six people most of whom preferred burnt almond ice cream . . . The waiter gave the word "almond" the approved Schrafft class, pronouncing it "ah-mahnd" . . . This drew titters and a guffaw or two from the customers, one of whom kept asking him to say it again . . . The waiter flushed slightly and made no comment . . . He had his revenge later . . . As they got up to go, he gave one the check and said: "Tanks!"

—o-o—

Sounds in the Night: At Mon Paris: "He's the kind of a guy who sings a song accompanied by his face" . . . In 21: "Waiter—bring me a small check" . . . In Versailles: "She has an impediment in her speech—you can hear every word she says" . . . In the Hunting Room of the Hotel Astor: "But you mustn't fall in love with him. It would be bad box-office!" . . . In the Stork: "We're worried about Charlie. He's going on 28 and still walks with a lisp" . . . At Bill Bertolotti's: "So you're married—so what?" . . . In front of Leon and Eddie's: "See that gutter there? In this town it's the throne for nice guys!" . . . At the Club 18: "He's a success. Everyone wants to know him—except those who do" . . . In the Whirling Top: "Yes, I know dear. You took the words right out of my eyes" . . . In the French Casino: "There's only one thing wrong with his column—it's being printed" . . . In Ruby Foo's Den: "The way she drinks—you'd think she was a debutante!" . . . At the Yacht Club: "He's going out of his mind because he can't get her out of it" . . . At the Havana-Madrid: "Yeh, she's an heiress. And the floziest looking of the refined girls in town" . . . In the Paradise: "He's just like Tommy Manville, except he hasn't any money."

—o-o—

MAURICE CHEVALIER AND CLAIRE RAY, a bride six times, are in Paree staying young together. . . . Mary Kirk Brown's newest is a Philly politician. . . . The Sherman Glendennings and the Asa Bordages of the World-Telly are cradle-shopping. . . . Dean Vail and Jim Moriarty have parted. . . . Hecklers are bothering Frazier Hunt by sending him Liberty's front cover of Sept. 29, 1934, which headlined: "Why the Prince of Wales Will Never Marry—by his friend, Frazier Hunt." . . . Guthrie McClintic's shudder when he claimed the body of Ray Henderson, who was killed in Yurrup. The coffin was stenciled: "To Guthrie McClintic." . . . Jan Garber sent almost a ton of silver-fox furs and posies to his wife, who just divorced him—trying to win her back. . . . The Blue Book's Robert Scheys will melt in a New Jersey Court this week. . . . Two papers are checking rumors that Mrs. Walter Wanger (Justine Johnstone) has secretly divorced him. Wagner denies it. . . . Fortune's smarticle on cafe society in the next number is rated the nuts for putting people in their places. It was gathered by a hinterlander, William Allen White Jr. of Topeka!



MARY KIRK BROWN

CLOSE-UP of ST. LOUIS FASHIONS

HATS FOR AFTERNOON

Pillboxes Are Beginning to Compete With High Crowns

By Kay Thomas

GEORGE JEAN NATHAN, who has a reputation for knowing a beautiful woman as well as a good play when he sees one, has definite ideas on women's hats. Corralled at a cocktail party in New York, he had this to say:

"A hat, which attracts more attention to itself than to the woman who wears it, is not an effective hat. And unless a woman is sure that her designer is an artist and can make hats which consider her features, it is safer for her to wear simple and flattering, rather than daring and extreme hats."

At this party a woman, who attracted much attention for her hat alone, wore a high, peaked affair in turquoise jersey, with a long silver fox tail falling down one side. It was effective from the costume standpoint, for she had the wit to repeat the color of the hat in a jersey blouse and suede afternoon gloves. But for the life of me, I can't remember the face under the hat.



PILLBOXES HAVE BECOME SUDDENLY IMPORTANT IN THE AFTERNOON HAT PICTURE. THE ONE ABOVE IS OF BROWN VELVET, EMBROIDERED ALL OVER IN GOLD THREAD, AND IS MADE PROVOCATIVE BY A CHIN BOW AND PRACTICAL BY A MATCHING HANDBAG.

WIDE IS THE BAND OF WHITE GARDENIAS WHICH ALMOST ENCIRCLES THE BLACK VELVET TOQUE, ABOVE.

FUCHSIA AND PURPLE OSTRICH FEATHERS SWEEP UP FROM THE CROWN OF THE PURPLE FELT AFTERNOON HAT, LEFT.

On the other hand, the actress, Mary Rockwell, at the same party, was the center of interest because of her blonde beauty. And yet her hat, which was one of those high, black felts, in the silhouette of a Grecian headdress, enhanced the classic features of her face.

Most fashionable women this season in New York prefer, obviously, to be conspicuous for their hats rather than their beauty. At lunch at the Colony, or "21," at dinner at the Stork Club, it's the hats of the women patrons, not their looks, which is the subject of much discussion. Extremely high crowns, feathers, flowers, veils, provocative bonnets have been on the most unsuitable heads, much to the merriment of strangers, as well as their intimates. The heights of the brow, the length of the nose and face, the spacing of the eyes, the size of the head, the height of the wearer, all should be considered in buying a hat. Once you're sure of yourself then you can let yourself go.

Little tilted pillboxes with chin bows are beginning to compete with high crowns for afternoon. Most of the newer high crowns are in the classic Greek tradition. The newest fabrics are velvet, jersey, velours, belting.

And the newer hats, for wear in midwinter, when the days are cold and gray, are more and more colorful. Gold embroidery, cut-out bright felt flowers, multi-colored sequins, these enhance them. Enormous jeweled clips, too, appear on velvet berets, or on the crowns and under the wide brims of dinner hats.

Flowers are used in wide bands to encircle toques, or large clusters of them stand above a pillbox silhouette. Veils fall down to the wrist, or are content with framing the face.

Brims are still being shown by the leading New York designers. But these hats have an off-the-face look, due either to the bonnet shape or the fact that the brim is cut away in the center over the brow. This can be especially dramatic if the eyes are the focal feature of the face.

When hats are brightly trimmed, the costume is ever so much more charming if the color of the trim is picked up in glove, in blouse or in dress ornament. Large dress clips to match clips on hats are a nice, new note.

Evening Frocks Of White are Now in Vogue

The More Ethereal and Frothy They Look, the Greater Their Success.

EVERY girl with more engagements than she can handle is clamoring for a white evening dress. White is the vogue of the moment and the more ethereal and frothy it looks, the greater its success in November and December.

The sheer fabrics such as net, tulle, chiffon and lace are claiming the most attention but taffeta that is light of weight has its exponents, especially when the material is patterned with star dust or tinsel. Some like the bodice plain and the skirt cluttered with briliants while others prefer a top that glistens all over and is joined by a billowy, unadorned skirt.

If chiffon happens to be the choice for the new evening frock, then there is the alternative of pleats or godets to add yards to the width of its hemline. The pleated mode is gaining favor and everyone must admit that it has a certain flattering quality. Chiffon, by the way, can be dressed up with bright colored sashes although it doesn't need any help in supplying glamor. The sashes are a way of adding extra service to a frock because each change of color suggests a different dress entirely.

Marquisette is another of the filmy fabrics that is being used extensively for youthful evening frocks. One interesting material has an embroidered surface so that the result is a matelasse effect. A leaf design forms an allover pattern as well as adding a definite weight to the fabric. Silver thread embroidery enhances other marquisettes that are sufficiently alluring to please young sophisticates.

The majority of these sheer white evening frocks have covered shoulders. The one exception is the pleated dress which follows Grecian lines with a surplice V neckline that is low at front and back and is sleeveless. Short puffed sleeves are the rule and all skirts are extremely bouffant.

Where Students Work Their Way Through College

Continued From PAGE ONE

here is all work and no play. Somehow, somewhere, between classes and studying and construction work and dishwashing and laundry and the hundreds of other jobs these youngsters work at, they find time for fun. Almost every Saturday night there is a dance in the big pleasant living room of Butler Hall. There are special parties on holidays and there are little get-togethers of the French Club, the German Club, and the Home Economics Club. There are three concrete tennis courts for the tennis-minded athletes, and there is archery, track and basketball in competition with neighboring colleges.

In fact the atmosphere of Blackburn is not unlike that of any other school, except that you see no Betty Co-eds in expensive sweaters with a string of pearls or Little Joe Colleges in Gabardine suit coats and gray flannel trousers. Blackburn youngsters are dressed for service and not for style or show-off, and they act like men and women instead of irresponsible kids. They are busy living up to the pledge they signed in September when they came to Carlinville to take their place in this institution: "If admited to Blackburn I promise to be a diligent and honest student and worker. In the event of failure to keep this pledge I agree to give up my place in the self-help community."

This seriousness with which these youngsters attack their studies and work was evident also in their behavior in noon-day chapel. In the small but exquisite Gothic chapel on the third floor of the administration building, I watched the 300 of them listen with you-could-hear-a-pin-drop attention to a sermonette, the text for which was Matthew 5:13 from "The Sermon on the Mount." Probably student groups in chapel have listened since the first university was built to inspirational talks based on "Ye are the salt of the earth," but it is likely that no gathering of college youngsters ever gave a speaker closer atention than these Blackburn students accorded Dr. Hudson.

Why? It may be because these 300 students appreciate the fact that they were chosen from among several thousand to attend this college "dedicated to young people who have everything but money."

Cuff on Hem of Skirt

A cuff on the hem of a skirt is something to consider if you are looking for new fashion themes. Several smartly dressed women recently arrived from Europe indorse the novel trimming on narrow wool frocks.

Another little trick of making a costume different is to roll up the sleeves in the casual manner of active sports enthusiasts. Some of the newest dresses have sleeves with this rolled-up feature.

NEW DAYTIME DRESSES



THE DRESS AT TOP EMPLOYS SOUTACHE BRAID IN SCROLL BORDER ON THE COLLAR, BELT, SLEEVES AND HEM OF SKIRT. NOTE THE VOLUMINOUS SLEEVES. THE FABRIC USED IS CELANESE CREPE WITH A WOOLLY LOOK. THE SEATED FIGURE WEARS A TWO-PIECE DRESS USING APPLIQUE IN COLOR IN SCROLL EFFECT DOWN THE FRONT OF THE BLOUSE, CLIMAXED BY TWO VERY HANDSOME VELVET POCKETS AT SIDE. BOTH DRESSES DISPLAY THE CHARM OF THE BELTLESS SILHOUETTE WHICH IS GAINING INCREASED ACCEPTANCE.

HANDBAGS THIS SEASON UNMISTAKABLY LARGER

THE smartly dressed woman today gives as much thought to the handbag she carries as she does to the hat she wears. Handbags are designed to go with a costume. The bag carried with a tweed sports suit is very different from the bag chosen for a soft, afternoon dress; the evening bag carried with a filmy net is very different from the bag chosen for a trim lame.

On one idea, however, all handbags agree. In size they are unmistakably larger. From the little evening pouch in beads to the business-like daytime bag in calf, proportions grow definitely important. Inside fittings, too, are cleverly styled so that the new bag serves as a reticule for everything from lipstick to engagement book.



Color appears in bags as an indispensable accent to the ensemble. A bright bag and matching gloves worn with a mink coat brings distinction to this otherwise classic costume.

Unusual fabrics, too, appear in the new handbags, though calf, suede and crocodile continue to hold first place. These leathers, however, are used as a fabric with pleats, shirrings and stitchings to give a soft look to the daytime bags.

Handles, too, get longer. From Schiaparelli's shoulder strap to a very sturdy double top handle, the bags are easy and comfortable to carry.

Unusual shapes with a deep nod to the modern inspire many of the new afternoon bags, while the box and satchel are copied for daytime bags.

The business-like gloves and satchel-shaped bag shown in the drawing meet exactly the requirements of the modern club woman. The single button suede glove matches perfectly the color of the sculptured calf bag which is large enough to hold the requirements for an overnight visit, if necessary. The bag is fitted with roomy pockets for lipstick, compact, comb and cigarettes.

The afternoon bags in suede adapt the flower pot and peach basket shapes to charming purpose. These are bags to carry with one's bridge frock and dinner dress. They are all bags of importance that women like as gifts at Christmas.

A GIRL ABOUT TOWN

Continued From Preceding Page

he may understand why the little woman's hands are not always as fragrant as tube-roses. From a mere glance at the list of ingredients he may also catch on to the reason why such fancy dishes cannot be conjured up from supplies on hand in the scant half-hour between the time the Jones' telephoned that they were stopping by and their arrival on the landing.

The chapter on carving—which the writers hail as "the manliest of arts"—is a special boon to the housewife who has seen many a prime roast of beef mutilated until it was fit for nothing but scrappy hash on Monday, and who, in defense of the budget, is now having the meat sliced before it comes to the table. The fault does not always lie in a dull knife, either. (And anyway, why doesn't the head of the house sharpen it himself? A perfectly adequate steel came with the set, didn't it?)

WE would call the attention of men who cannot be reached by any other appeal—not even by the come-on of the title—to the challenge in the opening paragraphs of chapter 12. "Rarely if ever is the modern male called upon to defend himself, his hearth and dependents with his brawn," say Messrs. Abdullah and Kenny, "but civilization still expects him to bring home the bacon, and justly apportion it according to the wants of his household and guests. It is one of the few duties and privileges still exclusively retained by the modern counterpart of the Lord of the Manor. Therefore it behooves the male sex to hang onto his trappings of past glory, before the women and purveyors of foodstuffs reduce the head of the table to a mere geographical phrase. As it is, too many wives seem to think that the famous expression is 'where Mrs. MacGregor sits, THERE is the head of the table.' Besides, expert carving not only makes meat more appetizing to look at and better to taste, but it also means economy by preventing undue waste."

That's telling your brothers, Abdullah, Kenny!

Tomorrow You'll Wear—

LIGHT coats with dark frocks; favorite colors are string over brown or pastels over black.

Pleats in the hem of your skirt, under skirts with pleated skirt section.

Coats and dresses with back and shoulder in one color, front in second color.

Evening coats in renaissance theme with sleeves caught in a series of small puffs.

Wool dresses with silk tops and smartly checked tweed jackets in contrasting color. Light blue wool, for instance, with printed silk top in blue and dark blue plaid tweed jacket.

Hats with a forward and upward swing, a fashion receiving increasing acceptance.

MAKES CLEANING •EASY•

Automobile radiator trouble is often caused by scale and grease, which stops circulation. Use DURLACQUE, as directed on package.

TRADE DURLACQUE CLEANER MARK REG. U.S. PAT. OFFICE

At Your Grocer or Department Store

DURLACQUE MFG. CO. St. Louis, Mo.

The Homemaker's Page

LET ME SUGGEST
by Josephine Walter

THE other day an older woman, who takes an interest in world affairs as well as the conduct of her household, said to me, "You know, I think decorating today is just another symptom of the times. It's all very light and gay and charming but it seems somehow so impermanent; as if the occupants didn't expect to be there very long. In my day we bought and used things that we expected to last a lifetime—and they did."

And that was just the trouble with them. Most of us can remember seeing the old red velvet hangings come out of moth balls on a certain day every fall (usually the same day we had to put on heavy underwear, regardless of the weather) and hearing mother say in a tone of satisfaction, "Well, this material may have been expensive to start with but it was worth it because these curtains will probably last forever." Nowadays, we don't want our houses to wear the same attire year after year any more than we want to wear the same dress forever. It may sound extravagant but it really isn't for the materials we select may not wear as well as the old red velvet but we don't pay nearly as much for them and therefore we feel that we can afford to change oftener.

—o-o—

Also, we are apt to move around much more often than the last generation did and we like to do new things to fit the place where we are living at the moment. Then, too, we prefer the gay, modern colors that have been introduced in the past few years to the somber colors formerly used that were practical but not very exciting. The modern philosophy seems to be to buy good basic pieces that we will not tire of, but change the moods of our homes with bright, gay colors and crisp new fabrics that may be changed every few years without much cost, and a darn good philosophy, I calls it.

—o-o—

● FOR THOSE WHO FEEL that a Thanksgiving table should be a feast for the eyes as well as the tummy, here is a note about some table accessories which would add charm to any setting. They consist of a soup bowl and individual soup containers made out of china in the shape of pumpkins, complete with stems and all. The top part of the bowl lifts off to reveal the steaming soup within. They come in a variety of colors but of course the most authentic and attractive are those in orange and brown. It may sound like rather an extravagant idea for Thanksgiving dinner but there are many other times during the fall season when they could be used effectively, or they might become one of those family traditions that the world is rather lacking in today.

Much simpler and practically at no cost, you may make your Thanksgiving table festive with a pumpkin of the garden variety and four oranges. The pumpkin may be hollowed out with a handle left across the top and filled with a variety of fruits and nuts and the oranges may be made into practical candle-holders merely by cutting a hole in the top of them and putting in a candle, preferably in a matching orange tone.

—o-o—

And, while we're on the subject of tables, I saw a most practical idea at a cocktail party the other day. The clever hostess, knowing the average person's propensity for putting a sticky glass down on the first available spot, arranged a place with ample space for all the used glasses. She cleared off her long buffet in the dining room and covered it with a piece of deep green linoleum which matched the color scheme of the room and exactly fitted the lines of the top of the buffet. It proved an adequate bar for the whole party and the hostess, I'm sure, didn't have to gaze ruefully at all her table tops the next morning.

—o-o—

● FOR YOU FIRE BUGS who must have the semblance of a fireplace in your apartment or home, even if it won't actually burn, here is a little suggestion that may help you not to regret the absence of a real fire. Fill your fireplace with crystal logs which will add something of the same sparkle and glitter that is provided by an actual fire. These logs may be used merely as a decoration, or, if you so desire, a concealed light may be placed beneath them which will add a warmth and glow to the entire room.

—o-o—

RECENTLY, I wrote in this column, at some length, on the subject of the various species of mahogany, together with some statements as to their relative merits and uses. Not long after, I received a protesting letter from a lumber man, objecting to certain statements which he felt were detrimental to Philippine mahogany and its use in furniture. He also quoted from a recent Federal Trade Commission hearing which stated that "Philippine mahogany was entitled to the use of the word 'mahogany' as long as the prefix 'Philippine' was used." I assure my correspondent and all others who read my article that I in no way intended to be disparging to "Philippine mahogany" which is often used in preference to other woods because of its beautiful grain and figure.





CRANBERRY STUFFING FOR TURKEY IS TART AND UNUSUAL.

By CLEMENTINE PADDLEFORD

THAT cheery fruit of autumn, the cranberry, is back for the holidays and as of recent years will extend its stay through winter. Cranberries are no longer a Thanksgiving to Christmas treat. We now class cranberries as one of the many-purpose, all-winter fruits, and adapt them to provide a tang for many unusual recipes.

A cranberry can be judged by its bounce. Only those that are fresh, plump and firm have rebound when dropped. Avoid berries that are shriveled, soft or moist. Choose those with high luster and good color. The most common berries are the large bright fruit ruddy as St. Nick's nose. The smaller darker kinds are less tart than their big brothers, the light-colored sorts. In the markets the berries are kept in a dry, cool place until they are sold. When the fruit is delivered to you, hurry it into the refrigerator, otherwise moisture in the warm kitchen air will condense on the berries and cause them to sweat and decay.

Bright color and sparkling taste make this berry an excellent appetizer. Use the bottled juice thoroughly chilled to precede a roast meat dinner, either alone or mixed with sweet pineapple juice, with cider, or with ginger ale. Merrily it smacks you on the tongue. Colorful is the appetizer of chilled grapefruit sections well doused with the red juice.

And here is a recipe for processing your own cranberry juice from the fresh or the quick-frozen fruit.

CRANBERRY COCKTAIL.

Four cups cranberries.
One cup sugar.
Six cups water.
One-third cup lemon juice.

Wash, pick over and grind cranberries. Add sugar and water, bring to boiling point and boil three minutes. Strain, add lemon juice and chill. Approximate yield: One and one-half quarts cocktail. The recipe may be tripled, if desired, and the cocktail bottled.

Cranberry sauce and jelly are not the only cranberry relishes to serve with poultry. Put the gusty berry into the stuffing.

SPICED CRANBERRY STUFFING.

Six cups cranberries, ground.
One loaf bread, crumbled.
One teaspoon salt.
One-half cup sugar.
One-fourth teaspoon cinnamon.
One-eighth teaspoon nutmeg.

Combine all ingredients, using more salt if necessary. Approximate yield: Stuffing for one (10-pound) bird.

For the heavy Thanksgiving dinner, a cranberry sherbet makes an excellent foil for the richer foods. The sauce or jelly can be saved to eat with the leftover turkey for second day feast meals. Here we add Angostura bitters to give a flavor variation. It lends a subtle undertone to the cranberries' ardent tang.

CRANBERRY SHERBET.

Four cups cranberries.
Three cups boiling water.

CRANBERRY PASTRY MAKES A DELICIOUS EPILOGUE TO A MEAL.

Two cups sugar.
One tablespoon gelatin.
One-half cup cold water.
Two tablespoons lemon juice.
Two teaspoons Angostura bitters.

Wash and pick over cranberries; add boiling water and cook rapidly until skins pop and berries are soft. Force through sieve, add sugar. Soften gelatin in cold water, dissolve in hot juice; cool mixture. Add lemon juice and Angostura bitters. Turn into freezing trays of automatic refrigerator, and freeze until firm, stirring occasionally. Approximate yield: One quart sherbet.

Have you tried the berries in muffins? Break into one of these hot from the oven, and the steamy substance is almost heady with the penetrating fragrance of the fruit.

CRANBERRY MUFFINS.

Two cups sifted flour.
Three teaspoons baking powder.
One-half teaspoon salt.
One-fourth cup sugar.
One cup cranberries.
One egg, slightly beaten.
Three-fourths cup milk.
One-fourth cup butter, melted.

Mix and sift together flour, baking powder, salt and sugar three times. Wash and pick over berries, chop very fine and add to dry ingredients. Combine egg, milk and butter. Add to dry ingredients, mixing only until all flour is dampened. Turn into greased muffin tins and bake in hot oven (425 degrees) 25 minutes or until done. Serve hot. Approximate yield: Twelve medium-sized muffins.

Among desserts, cranberry takes a leading place. The traditional New England cranberry pie looks much like one of red cherry, the open-faced kind, with latticed strips of pastry across the top. Almost as frequently seen is the compromise pie—cranberry and raisin for those who like a sweeter dessert. Make the old favorites but also try this new model cranberry chiffon pie developed in our kitchen. It is really a cranberry sponge, the cooled, sweetened cranberry juice stiffened with gelatin and made fluffy with beaten whites of egg. It comes forth the color of strawberry ice cream and as soft as new snow. Yet, for all its fragility, there is decisive flavor.

CRANBERRY CHIFFON PIE.

One and one-half tablespoons gelatin.
One-fourth cup cold water.
Three cups cranberries.
One cup water.
Three-fourths cup sugar.
One-fourth teaspoon salt.
Two eggs, separated.
Two tablespoons powdered sugar.
One vanilla wafer crust.

Soften gelatin in cold water. Wash and pick over berries; add water and cook until berries pop. Force through sieve. Add sugar and salt to strained pulp. Pour small amount over slightly beaten egg yolks, mixing well. Return to remaining mixture and cook over hot water 10 minutes, stirring constantly. Add gelatin and stir until dissolved. Chill until slightly thickened. Beat egg whites until stiff, add powdered sugar gradually and beat until mixture stands in peaks. Fold into gelatin mixture, turn into crumb crust and chill until firm. Approximate yield: One (8-inch) pie. Garnish with sweetened whipped cream if desired.

Steamed cranberry pudding is "tops" for a winter meal, especially if accompanied by a hot sauce.

THE PROPER CARE OF GLOVES

FREQUENT launderings, so often disregarded in the care of gloves, particularly those of dark hues, is necessary to remove the surface soil before it becomes embedded in the pores of the leather. The film of perspiration, too, should be washed away before it rots the leather. Furthermore, since we are accustomed to sending gloves to the dry cleaners, we should keep in mind that once cleaned this way, they cannot be washed successfully at a later date.

The first time you launder gloves, test the stability of the color by sticking a glove finger into a glass of lukewarm water (90 degrees Fahrenheit). Squeeze the leather to see if it bleeds. If the color runs out, use cooler water for washing and work double quick time.

To shorten the washing time, use two bowls. Make a deep live suds of a mild flake or bead soap in one; fill the other with clear water of the same temperature. Put the gloves on your hands and plunge them into the suds. Use a soft complexion brush to apply the soap to soiled spots, and avoid rubbing leather against leather. Unsnap or spread the cuffs slightly and let the sudsy water flow inside to remove the hand soil. Then dip the gloved hand into the clear water and rinse inside and out. Use the brush as necessary to hasten the removal of suds. Pat your hands with a towel or unstarched cheesecloth to remove as much moisture as possible. Roll the gloves off the hands up to the second knuckle, then pull off gently by the fingertip. Grasp the gloves by the cuffs, blow into the fingers and shape to proper length. The handling of chamois and doeskin tends to stretch the soft leather out of proportion. For this reason, some prefer to wash these leathers off the hands. A final rinse in suds will be useful in retaining the soft finish.

Proper drying is essential. Gloves badly handled are stiff and hard like papershell almonds. First, lay the gloves flat on a towel or a rack covered with cheesecloth. Let them dry at room temperature. Two-toned gloves or those of a predetermined bleeding color, should be immediately stuffed with white tissue paper. Likewise colored and contrasting stitching should be wiped.

Most important is the need for smoothing and pressing the gloves with the fingers to restore the softness and pliability of the leather before it is thoroughly dry.

Sandwich Cake, Good for Late Buffet Supper

It Would Also Be an Interesting Innovation for Cocktail Parties.

PERMIT me to introduce myself. I am the sandwich cake. I look like a sweet, luscious dessert, and I am a newcomer in your kitchen, though I feel confident that I shall be a frequent visitor at your house once you have learned how simple it is to conjure me up, how useful I am, and last but not least what a reputation you will gain when you serve me to your friends.

I am an interesting innovation for cocktail parties, and I come forth for a late buffet supper, crisp and fresh from the refrigerator, my fillings improved by mellowing. Serve me in thin slices—cut with a very sharp knife—and provide a fork that I may be relished with dignity.

I shall explain just how to make what is inside of me and then I shall describe what's on the surface.

BASE

One loaf whole wheat bread.
One loaf white bread.
One-fourth pound butter, creamed.

FILLINGS

No. 1

One can (8 ounces) sardines.
Two tablespoons lemon juice.

No. 2

One package (3 ounces) cream cheese.
One teaspoon grated onion or chopped chives.

No. 3

One jar (2 ounces) black caviar.

No. 4

One-fourth pound liverwurst.
Two teaspoons anchovy paste.

No. 5

One can (8 ounces) crabmeat.
Two tablespoons French dressing.

FROSTING

One-half pound butter.
Three tablespoons anchovy paste.

GARNISH

Cream cheese.
Hard-cooked egg.
Olive slices.
Red caviar.

Chill bread in refrigerator over night. Cut lengthwise in slices one-fourth inch thick; remove crusts. Place two slices side by side, place over them an eight-inch cake pan, and trim bread to an eight-inch circle. Repeat until seven circles are made. Butter slightly. Place circle of white bread on chop plate and cover with a paste of sardine and lemon juice. Top with a circle of whole wheat bread (placed so break in the center comes at right angles to the break in the slice below) and spread on this a paste of cream cheese and chives. Repeat, alternating white and whole wheat bread until all fillings are used. Cream butter with anchovy paste, and frost top and sides of cake very thinly. Place in refrigerator until set. Garnish with rosettes of cream cheese, slices of hard-cooked egg and stuffed olives and sprinkle with red caviar. Chill at least two hours, and cut in thin wedges, using a very sharp knife. Approximate yield, 25 to 30 servings.

Ham Cakes

Ingredients:
Two cups left-over ground ham.
One-half cup bread crumbs.
Two eggs.
One teaspoon prepared mustard.
Two teaspoons chopped onions.
Dash of salt.
Five tablespoons shortening.
Six slices canned pineapple.

Mix ham, eggs, bread crumbs, mustard, onion and salt. Shape into six flat patties. Melt shortening in skillet. Brown pineapple slices. Remove pineapple, then brown the ham patties. Place a ham patty on each pineapple ring.

DATE AND CABBAGE SALAD.

One head cabbage.
Three red apples.
Twelve dates.
One-half cup salted peanuts.
One-fourth cup finely chopped green pepper.
One cup mayonnaise.

Wash cabbage, remove large outer leaves and use for a nest. Shred inner portion very fine. Cut, core and chop apples; cut dates. Toss cabbage, apples, dates, nuts and green pepper well together. Heap in nest of cabbage leaves. Serve with mayonnaise. Approximate yield, six portions.

Brightening Dining Room
By Elizabeth Boykin

"WHEN I visualize Thanksgiving in our dowdy old dining room, I get so discouraged," writes a woman who likes a smart room but who doesn't have a million dollars to spend getting it. "Please give me some kind of a get-style-quick recipe for the dining room . . . I can't do anything about the furniture—it's good enough anyway (at least the table and buffet are nice—mahogany



Eighteenth Century). My husband has said to go ahead and get a new rug. What shall it be! And I'm going to whip out some fresh curtains between now and then. The walls are rather a soft green and not bad in themselves, I think, if it weren't for the present dreary curtains and threadbare rug. Now, then—what shall my new purchases be? Practical, of course, they must be, and not too expensive."

Why not get your rug in a slightly deeper shade of the same green that you have on the walls. That would be a safe choice for the future—since a good green is always usable and adaptable with other things. And for the present it will give the room a feeling of spaciousness to have the walls and floors blend in tone. Have it a carpet, if possible, and in one of those soft all-over patterns that look plain but don't show footmarks. Then buy yards and yards of a lovely flowered chintz in a big scale pattern. That will do more than anything to give the room a real lift. This might be on a light plum ground, on a cream ground or on a soft green ground with lots of warm garden colors in the pattern. Use this for the draperies and, if necessary, for slip covers on the chairs if they're looking weary.

What a setting for the autumn fruits and flowers and leaves! It would be nice to have some big copper bowls and pitchers for making interesting heartening arrangements against your greens.

—o-o—

"NOBODY IN OUR FAMILY can bear to throw away an old magazine," remarked the woman of the house, "and the worst part is that



we all throw them around, pile them high or clutter our desks with them. Simply because we get a lot of scientific magazines, gardening magazines and the like that have something special for somebody to refer to some day—maybe. Anyway, we have to keep them and I'd like some idea for doing it neatly and so back numbers can be pulled out without disrupting a whole pile."

The best method we know of is to have a series of racks built similar to book shelves except that the shelves are further apart and sloping with a ridge at the lower edge to keep the magazines from sliding off. These can be quite as nice looking as book shelves if they're properly built. Cabinets built in below as book shelves are excellent places for keeping files of old magazines out of sight but handy. Then of course, for smaller quantities—or current numbers—there is a wide selection of magazine racks, Canterburys and end tables with magazine troughs. Some have handles that make them easy to carry around. If the situation gets too bad, why not have a private magazine rack for each member of the family? Maybe that will help keep favorite issues off the floor.

How to Handle Garlic Properly As a Seasoning

"It Must Be Used With Discretion in Method and Amount."

By Esther Foley

GARLIC has been part of the diet of many powerful nations. The Egyptians ate it when they built the pyramids and so did the marching legions of ancient Rome. But to us, garlic means odor even before it means flavor, and it will as long as it is carelessly handled. It must be used with discretion in method and in amount.

In its natural form garlic comes wrapped up carefully enough, the tiny cloves held together in a bulb-like cluster. Each clove can be separated without cutting into the bulb, so very little odor escapes from garlic until the clove is pared for use. But then it does escape, strong, appetizing and not at all unpleasant, and with it a small amount of liquid which stains anything it touches, the knife, the board, the hands.

It is the result of this staining and not garlic itself which can wrinkle a sensitive nose. But because garlic is a priceless flavor ingredient and has been used in many countries for many centuries, a few tricks in the handling will make you want to use it instead of skipping it in the recipes which call for a "clove of garlic, minced."

—o-o—

A SPECIAL BOARD, labeled "Garlic and Onions" should hang over the sink in every kitchen. Never use it for anything else. Break a clove of garlic from the bulb, and holding it with a fork or with a piece of paper toweling, peel it; then, still protecting the hands with the paper or the fork cut the clove into tissue thin slices. These will readily brown and practically dissolve in the cooking mixture, and it need not be chopped any finer. Use garlic this way in sauces, gravies, or rice dishes. If a bit of garlic does come in contact with the hands, rinse them at once in cold running water, and after the cooking is over, rub the finger tips well with lemon juice and wash with warm water and a mild soap.

The wooden cutting board and the paring knife (use a stainless steel knife) should also be rinsed in cold water before being washed in hot soapy water to prevent a clinging odor.

When using garlic for French dressing slice clove crosswise, without peeling it, and holding it by a fork wipe the cut surface around the mixing bowl. This gives enough flavor for most tastes, but when a stronger flavor is desired, peel the clove and drop a small segment of garlic in the dressing and let it stand for a minute or an hour as desired. Remove it before serving. This can be done also for gravies or sauces, but be sure to strain the sauce.

—o-o—

TISSUE THIN SLIVERS of garlic, crushed with the salt, sugar, pepper and other seasonings make tomato cocktail an individual thing.

Tiny slivers of garlic, slipped under the skin of a roast of lamb, not in any specified amount, but just here and there to suit the taste, will give emphasis to the flavor, making it almost as hearty as beef. And, lacking that, a bit of garlic cooked with the gravy will do fine things.

Lamb chops or steaks are improved in flavor if rubbed with a cut clove of garlic before broiling and baby turkeys and broilers develop a most amazing flavor and tenderness if rubbed with a cut clove of garlic and a bit of cooking oil, and allowed to stand one hour at room temperature before cooking.

For those who still fear, there is a garlic salt and a liquid garlic now on the market to substitute for fresh garlic. But there are those for whom the mystery of "just the right amount" will keep garlic fans forever.

In sewing buttons back in place on upholstered furniture put the button on the loop end of a wire hairpin. Push the opposite end of the hairpin through the fabric and catch the button in place with a heavy needle and strong thread. Remove the hairpin and finish sewing on the button.

PROFESSIONAL RECIPES

By Pierre



A Woman's New York
By Alice Hughes

NEW YORK, Nov. 20.

WHEN I was speechmaking before the Twentieth Century Club in Buffalo not long ago, I mentioned in my rambling remarks that my first knowledge of that thriving town came when I was a small girl in Manchester, N. H. and was an earnest solicitor of Larkin soap orders—one of the foremost pursuits of my generation, whether in pigtails or short pants. A few days later I was happily to receive a cordial note from Mrs. Frances Larkin Esty, daughter of the founder of that concern, the John D. Larkin Soap Co.

Mrs. Esty regretted that I had lacked time to visit the plant, and so do I, for the name "Larkin" was famous in my New England childhood and I wish that New York youngsters had something like Larkin solicitation to keep them from playing softball under the wheels of taxis and beer trucks. My helpmate says that "Larkin orders" were equally famous in his Cleveland boyhood, but that he never went out for the soap varsity, being the shy, poetic type, and not commercial.

—o-o—

Manchester was smart and thrifty after the New England fashion, and the school board furnished only desks and benches. So our teacher organized Larkin teams, and her scholars decorated the grim room with the premiums — I remember Landseer's "Stag at Bay" with deep loathing, as it looked down on my defeats in arithmetic. From that it was but a step to private enterprise. Not only did my commercial drive furnish our parlor with an elegantly hideous music cabinet, with a mandolin and harp in gold across the mahogany front, but my "Larkin orders" brought me the skates which made me the Sonja Henie of the icehouse pond.

—o-o—

● GEORGE WASHINGTON HILL, the great tobacco man, works in a stately office with a cigar-store Indian guarding the door. G. W. Jr. recently told me proudly that his mother smoked in the days when it was thought very "fast," but that today he is affected very unpleasantly by seeing girls smoke on the street—and I think many men feel the same way. The sidewalk smokers are now commonplace here. Somehow, I don't like it much, either—do you? Or am I just hopelessly dated?

—o-o—

SPEAKING OF LOVE, as we all do now and then, I wrote here recently about Alice Cooljihan, hired by a great avenue store to act as "clothes counselor" to New York bachelors. She had barely settled in the thrilling job when she was wooed and won by Harry Atikan, a dashing reporter—married the boy, quit the job and left the store's whole publicity and advertising campaigns flatter than flapjacks. And is it irked! They wanted a cute stunt, not a marriage bureau, but Alice was just too cunning!

—o-o—

Sheila Barrett is now winding up her current stay at Jack Rockefeller's bar and grill, The Rainbow Room, and in the show which replaces her is the pretty "satiric dancer," Dorothy Fox, who came from St. Louis and has become a theatrical success in three years. Dorothy does with the dance what Sheila does with her devastating mimicry—shoots poisoned barbs and entertains tremendously.

—o-o—

● Another tradition has just gone pooh in the local style picture. No longer, says a Fifth Avenue store, should the maid wear black and white exclusively, and the nice saleswoman showed me the very newest and swellest outfit for Emma or Mayme—"antique mahogany" in color, with the usual white trimmings. Goes gorgeously with colorful modern room-decor, said the woman. Even Nursie (or Nana) can be put into something beside white, since some wise men say that babes thrive on pretty colors like yellow and turquoise. Evidently, as mama goes, so goes the help.

—o-o—

Have you seen pictures of our new Congressman, the 51-year-old Bruce Barton, writer and ad man? This son of a Tennessee circuit rider is my candidate for "Mr. Congress of 1938," so handsome is he in a strong-jawed way.

—o-o—

● GIRLS WHO ARE interested in the life and career of a fashion illustrator had better get hold of a new book called "Fashion Illustration," by Christine Schmuck and Virginia Jewel. It is suitable for beginners, and relates and illustrates the work of such Fifth Avenue aces as Jean Spadea, Dorothy Hood and Jane Miller, all toppers in their line.

—o-o—

OUR CAFE CONTINENTAL, on East Fifty-second street, has opened a small bar to serve egg drinks only, egg-nogs both spirituous and non-alcoholic, brandy and sherry flips, and such. They even deliver these brews to office-bound souls! My spouse, a notorious reformed character of the town, sneers at the whole thing, saying that once a year as a pick-me-up is all right but that eggs not only ruin good liquor, but also confuse and sometimes ruin the human stomach!

Features of General Interest



How to Handle Garlic Properly As a Seasoning

"It Must Be Used With Discretion in Method and Amount."

By Esther Foley

GARLIC has been part of the diet of many powerful nations. The Egyptians ate it when they built the pyramids and so did the marching legions of ancient Rome. But to us, garlic means odor even before it means flavor, and it will as long as it is carelessly handled. It must be used with discretion in method and in amount.

In its natural form garlic comes wrapped up carefully enough, the tiny cloves held together in a bulk-like cluster. Each clove can be separated without cutting into the bulb, so very little odor escapes from garlic until the clove is pared for use. But then it does escape, strong, appetizing and not at all unpleasant, and with it a small amount of liquid which stains anything it touches, the knife, the board, the hands.

It is the result of this staining, and not garlic itself which can wrinkle a sensitive nose. But because garlic is a priceless flavor ingredient and has been used in many countries for many centuries, a few tricks in the handling will make you want to use it instead of skipping it in the recipes which call for a "clove of garlic, minced."

—o-o—

A SPECIAL BOARD, labeled "Garlic and Onions" should hang over the sink in every kitchen. Never use it for anything else. Break a clove of garlic from the bulb, and holding it with a fork or with a piece of paper toweling, peel it; then, still protecting the hands with the paper or the fork cut the clove into tissue thin slices. These will readily brown and practically dissolve in the cooking mixture, and it need not be chopped any finer. Use garlic this way in sauces, gravies, or rice dishes. If a bit of garlic does come in contact with the hands, rinse them at once in cold running water, and after the cooking is over, rub the finger tips well with lemon juice and wash with warm water and a mild soap.

The wooden cutting board and the paring knife (use a stainless steel knife) should also be rinsed in cold water before being washed in hot soapy water to prevent a clinging odor.

When using garlic for French dressing slice clove crosswise, without peeling it, and holding it by a fork wipe the cut surface around the mixing bowl. This gives enough flavor for most tastes, but when a stronger flavor is desired, peel the clove and drop a small segment of garlic in the dressing and let it stand for a minute or an hour as desired. Remove it before serving. This can be done also for gravies or sauces, but be sure to strain the sauce.

—o-o—

TISSUE THIN SLIVERS of garlic, crushed with the salt, sugar, pepper and other seasonings make tomato cocktail an individual thing.

Tiny slivers of garlic, slipped under the skin of a roast of lamb, not in any specified amount, but just here and there to suit the taste, will give emphasis to the flavor, making it almost as hearty as beef. And, lacking that, a bit of garlic cooked with the gravy will do fine things.

Lamb chops or steaks are improved in flavor if rubbed with a cut clove of garlic before broiling and baby turkeys and broilers develop a most amazing flavor and tenderness if rubbed with a cut clove of garlic and a bit of cooking oil, and allowed to stand one hour at room temperature before cooking.

For those who still fear, there is a garlic salt and a liquid garlic now on the market to substitute for fresh garlic. But there are those for whom the mystery of "just the right amount" will keep garlic fans forever.

In sewing buttons back in place on upholstered furniture put the button on the loop end of a wire hairpin. Push the opposite end of the hairpin through the fabric and catch the button in place with a heavy needle and strong thread. Remove the hairpin and finish sewing on the button.

By Pierre



A Woman's New York

By Alice Hughes

NEW YORK, Nov. 20.

WHEN I was speechmaking before the Twentieth Century Club in Buffalo not long ago, I mentioned in my rambling remarks that my first knowledge of that thriving town came when I was a small girl in Manchester, N. H., and was an earnest solicitor of Larkin soap orders—one of the foremost pursuits of my generation, whether in pigtails or short pants. A few days later I was happily to receive a cordial note from Mrs. Frances Larkin Esty, daughter of the founder of that concern, the John D. Larkin Soap Co.

Mrs. Esty regretted that I had lacked time to visit the plant, and so do I, for the name "Larkin" was famous in my New England childhood and I wish that New York youngsters had something like Larkin solicitation to keep them from playing softball under the wheels of taxis and beer trucks. My helpmate says that "Larkin orders" were equally famous in his Cleveland boyhood, but that he never went out for the soap varsity, being the shy, poetic type, and not commercial.

—o-o—

Manchester was smart and thrifty after the New England fashion, and the school board furnished only desks and benches. So our teacher organized Larkin teams, and her scholars decorated the grim room with the premiums — I remember Landseer's "Stag at Bay" with deep loathing, as it looked down on my defeats in arithmetic. From that it was but a step to private enterprise. Not only did my commercial drive furnish our parlor with an elegantly hideous music cabinet, with a mandolin and harp in gold across the mahogany front, but my "Larkin orders" brought me the skates which made me the Sonja Henie of the icehouse pond.

—o-o—

● GEORGE WASHINGTON HILL, the great tobacco man, works in a stately office with a cigar-store Indian guarding the door. G. W. Jr. recently told me proudly that his mother smoked in the days when it was thought very "fast," but that today he is affected very unpleasantly by seeing girls smoke on the street—and I think many men feel the same way. The sidewalk smokers are now commonplace here. Somehow, I don't like it much, either—do you? Or am I just hopelessly dated?

—o-o—

SPEAKING OF LOVE, as we all do now and then, I wrote here recently about Alice Cooljihan, hired by a great avenue store to act as "clothes counselor" to New York bachelors. She had barely settled in the thrilling job when she was wooed and won by Harry Atikan, a dashing reporter—married the boy, quit the job and left the store's whole publicity and advertising campaigns flatter than flapjacks. And is it irked! They wanted a cute stunt, not a marriage bureau, but Alice was just too cunning!

—o-o—

Sheila Barrett is now winding up her current stay at Jack Rockefeller's bar and grill, The Rainbow Room, and in the show which replaces her is the pretty "satiric dancer," Dorothy Fox, who came from St. Louis and has become a theatrical success in three years. Dorothy does with the dance what Sheila does with her devastating mimicry—shoots poisoned barbs and entertains tremendously.

—o-o—

● Another tradition has just gone pooh in the local style picture. No longer, says a Fifth Avenue store, should the maid wear black and white exclusively, and the nice saleswoman showed me the very newest and swellest outfit for Emma or Mayme—"antique mahogany" in color, with the usual white trimmings. Goes gorgeously with colorful modern room-decor, said the woman. Even Nursie (or Nana) can be put into something gay that babes thrive on pretty colors like yellow and turquoise. Evidently, as mama goes, so goes the help.

—o-o—

Have you seen pictures of our new Congressman, the 51-year-old Bruce Barton, writer and ad man? This son of a Tennessee circuit rider is my candidate for "Mr. Congress of 1938," so handsome is he in a strong-jawed way.

—o-o—

● GIRLS WHO ARE interested in the life and career of a fashion illustrator had better get hold of a new book called "Fashion Illustration," by Christine Schmuck and Virginia Jewel. It is suitable for beginners, and relates and illustrates the work of such Fifth Avenue aces as Jean Spadea, Dorothy Hood and Jane Miller, all toppers in their line.

—o-o—

OUR CAFE CONTINENTAL, on East Fifty-second street, has opened a small bar to serve egg drinks only, egg-nogs both spirituous and non-alcoholic, brandy and sherry flips, and such. They even deliver these brews to office-bound souls! My spouse, a notorious reformed character of the town, sneers at the whole thing, saying that once a year as a pick-me-up is all right but that eggs not only ruin good liquor, but also confuse and sometimes ruin the human stomach!

FOUND: A MAN Who Hates TURKEY

The Indians Ate This Bird, and Look What Happened to Them, Challenges Gene Fowler

By JACK MILEY
ILLUSTRATIONS BY COLIN ALLEN



HE REFUSES TO HAVE ANYTHING TO DO WITH TURKEY AT ANY TIME.

WITH Thanksgiving day so near you could hit it with a well-aimed indigestion pellet, an anti-turkey-eating crusade has been lunched—pardon, we mean launched—by that tireless tradition smasher and nose-thumber-at-custom, Gene Fowler.

Eager to aid his fellow man with his $2750 weekly movie scenarist's salary and the rapidly accumulating royalties of his new best-selling novel, "Salute to Yesterday," Fowler has decided that the turkey must go—and he vows he doesn't mean down the human gullet or craw.

A former Denver and New York newspaper reporter who struck it rich in studios, Gene explains that to be anybody in Hollywood, you must espouse a cause. Parlor pinks like Jimmy



"WHITE MEAT IS ESPECIALLY DANGEROUS."

Dagney and Joan Crawford are all exercised over the Spanish situation. Others are het up about China and Japan. "But I wanted something nearer home," says Fowler, "so I decided to come out with head down and fists flying against the turkey!"

This backwoods Lucius Beebe hails the humble hamburger as Lucullan fare.

A plain meat and potato man himself—with plenty of gravy—Fowler is conducting his campaign to get the gobbler through field workers on Broadway, stump speakers in Hollywood and missionaries in such key cities as Boll Weevil, Tenn.; What Cheer, Ia., and West Whixtree, Neb.

"The turkey is nothing more than a grounded buzzard with a press agent. Indians ate turkey and where are they today? I'll tell you—they're in the Santa Fe Railroad station at Albuquerque, selling Newark-made beads and moccasins to us tourists who come through there on the Chief!

"And this dreadful tragedy befell the noble red men because the Aborigines gorged themselves on turkey meat until they lost their hold on the country. Those foxy Pilgrims plied them with turkey until they were in a drumstick stupor—and then they knocked their brains out! How long has it been since Haskell has had a good football team? Look what turkey did to poor Jim Thorpe! The white meat is especially dangerous if used to excess. It weakens the moral fiber and destroys character."

Fowler has enlisted the services of a distinguished group of deputies in his giblet vendetta. Those who are carrying the banner in Gene's pin feather program include such notables as Shirley Temple, Bill Fields, Mae West, John Barrymore, Myrna Loy, Bill Powell, Clark Gable, Joe Louis (a fried chicken advocate at all times), Bill Robinson (like Joe, another chicken champ), Jim Braddock (who represents the corned beef and cabbage bloc), Jim Londos, the grunt-and-groan king (a stromberry pie and rawbif connoiseur of international fame), Postmaster-General Jim Farley (who strings along with Braddock on the Irish turkey), Rudy Vallee (who is lyrical about the New England Boiled Dinner), Irvin S. Cobb (the last of the mauve decade trenchermen), and many others of stage, screen and politics.

Gene's idea of superior eating, the dish which will grace the Fowler table next Thursday, is a delicacy he devised himself and which he describes as the Fireman's Sandwich. Simple to prepare, easy to digest and a dish that can be served without fear of criticism in the smartest mixed company. Fowler confesses this recipe for four:

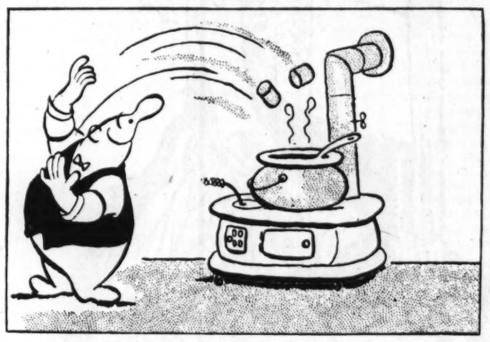
"You mince three onions finely, put them in a pan and cook carefully. Don't let them brown but cook them thoroughly. Then throw in a can of corned beef. Then a can of tomato soup. Then a good stiff drink of applejack. Stir and cook like a Welsh rarebit. Spread on toast and drink with cold beer.

"America has become a land of hit-and-run or drug store eaters. There are no Diamond Jim Bradys in the league today," he sighs. "Diamond Jim, with Lillian Russell at his side, would eat for hours and never repeat. Rector's is a soda fountain, Churchill's a dime-a-dance spot and Shanley's a haberdashery.

"Wilson Mizner was one of those marathon masticator's," Fowler recalled. "But he had one weakness—he couldn't eat to his left. He could feint his vegetables into an opening, though, and kayo a double sirloin with the best of 'em. He was a little uncertain on desserts, however. As a straight meat and potato man, Wilson ranked high, but bread and butter used to confuse him and slow him down. Cap Huston, who owned the Yankees with Jake Ruppert, could pack away the provender in fast company. Old Sheriff Bill McGeehan broke many a waiter's arm."

Ham and eggs is an old standby that the Fowler Anti-Turkey League indorses strongly. "My good friend, W. C. Fields, went around the world on ham and eggs," says Gene. "Fields was a comedy juggler in those days and he girdled the globe on a tour. Whenever they handed him a menu in a foreign country, Bill couldn't read the lingo, so he'd just grunt like a pig and cackle like a rooster. He lived on ham and eggs and gained 40 pounds.

The real cause of Fowler's antipathy to turkey goes back to his childhood in Colorado. "My grandpappy, old Norman Wheeler, used to shoot wild turkey and that was nearly all we had to eat, except when grandpappy knocked off a deer out of



"A CAN OF CORNED BEEF, THEN A CAN OF SOUP."

season and we switched to venison. There's another foul dish for you—venison! My grandpappy, who failed equally well at anything he tried—farming, storekeeping and prospecting—didn't have much Abercrombie and Fitch in him. He loved nothing better than to blast away with his blunderbuss at sitting quail.

"Youthful hardships are just a few of the reasons why I don't like turkey. That bird is a fraud and a delusion—just like grandpappy!"

ON OUR BLOCK

By Jack Welch



"IF HE NEVER PLAYED 'HOUSE BEFORE WE BETTER LET HIM BE TH' PAPA. YA DON'T HAFTA KNOW MUCH T' BE TH' PAPA!"

SATIN PLAYING VERSATILE ROLE

SATIN is proving to be one of the most versatile fabrics of the year and equally as successful when used for footwear or hats as it is for dresses. Housecoats, too, illustrate the attractiveness of the sleek surfaced material.

Among the new fashions on display in St. Louis shops are satin ensembles consisting of hats and bags. Occasionally they are accompanied by footwear, especially if the accessories are intended for evening wear. Variously designed turbans ranging from the skyscraping peaked cap to the little pillbox are being made of satin. The style which permits of soft drapery is seen most frequently and shows the fabric to best advantage. Bags also display the draped emphasis. Black, of course, is featured in the sleek ensembles.

Dresses that are made of satin include both daytime and evening models. The popularity of satin daytime dresses is unusual at this time of year because satin is regarded as an early autumn fashion. Quite contrary to the rule, the satin dresses being featured now are forerunners of another season. Especially striking are printed satins, available in street patterns as well as after-dark types. Black backgrounds upon which are slashed exotic flower designs of white and colors suggest winter resort modes but also interest for wear under winter coats. Any number of colorful prints as well as subtle shades are displayed in evening frocks of the satin.

It doesn't matter how much a woman wishes to pay for a housecoat this season, she can get one that is made of satin. There are inexpensive models of synthetic production appearing in the favorite bright shades, while elaborate trimming and novelty weaves characterize the more expensive types. Quilted borders are being used extensively to enhance some satin coats. Others depend upon embroidery, lace and braiding for their trimming.

Circular 'Kerchiefs

Now that the Duchess of Windsor has adopted circular 'kerchiefs, according to reports, the square hankies may go begging. At least the squares will need something especially striking to recommend them. Circles liked by the Duchess are of white crepe cut the size of a tea cup and surrounded by a wide border of net. She likes them monogrammed, or at least bearing her initial "W", so they say.

Cecil De Mille Gives Work to The Old Timers

In Every Picture, He Digs Up Parts for Veteran Players.

By H. H. Niemeyer

HOLLYWOOD, Nov. 20.

CECIL DE MILLE, than whom there is no greater self advertiser in America—and how he has made advertising pay!—nevertheless does a lot of things under cover for the good of the actors. In every picture he makes he digs up and gives work to old-timers who have come upon lean days and in "The Buccaneer" you will, if you look sharply enough, see a lot of persons whose names once stood for a good deal on the screen or the stage. Among them you will find Barry Norton, whose portrayal of mother's boy and weak youth roles are remembered as classic even from the silent days. He plays the role of a young French planter upon whose acres the British encamp on their way to New Orleans to fight Andrew Jackson and his "squirrel-hunters." He warns Jackson, after a dramatic scramble through British lines, swamps and quagmires.

Also restored to the "profession" is Frank Melton, the youth from Pineapple, Ala., who rose from the post of chauffeur to Marie Prevost and Kenneth Harlan in the old days to featured parts in six Will Rogers films. Best remembered for his portrayal of Janet Gaynors bumpkin sweetheart in "State Fair," Melton found his screen career so becalmed that he went back to working in a gas station and pulling brush for the W P A in the Hollywood hills. But De Mille has rescued him and given him the part of a smart-aleck young American officer who lays siege to the affections of Franciska Gaal, Frederic March's co-star.

—o-o—

STILL MORE DRAMATIC is the story of Hugh Sothern, who was working in a Federal theater at almost no salary at all when De Mille found him. An actor for 40 years, Sothern had been trying every way to make a living. Even lectured on Diesel engines aboard practically every battleship in the United States Navy, sold stock, promoted theatrical ventures. His star had apparently set, however, when De Mille saw in him the perfect Andrew Jackson. Now he has a regular contract with Paramount.

De Mille also has with him Edward Sturges, with whom he used to share a daily seven-cent lunch, consisting of a bottle of milk and two rolls, 30 years ago, when both were trying to make the grade on Broadway. Finding Sturges, who rose to featured billing with Mary Pickford and other silent stars, among a group of extras, De Mille took him out of the ranks and made him an officer on Jackson's staff.

Others are Billy Elmer, former middleweight boxer, whom De Mille made the villain of his first picture, "The Squaw Man," and has faithfully cast in every one of the 64 pictures he's made since; William Wagner, who played in "The Missourians" with Mr. and Mrs. De Mille on Broadway just 34 years ago this month; Maude Fealy, one time dramatic star whom the De Milles supported in many stage plays in their own lean days; and many more.

—o-o—

IT MAY SURPRISE YOU to know that Paramount is doing its best to get Marlene Dietrich to break her contract, which calls for just one more picture anyway. But that contract, which Miss Dietrich seems unwilling to give up, no matter how unpleasant things become, calls for her to receive $250,000, which is a lot of money any way you look at it. Marlene, brought over here from Germany at a time when Paramount felt it just had to have a star to match up against Garbo at MGM, is one of the glamor ladies of the films who has never really glamored. Her pictures, directed largely by the much vaunted Joe Sternberg who also proved too expensive for Paramount to keep in its fold, cost vast sums of money. From time to time, as her contract expired it was renewed largely because the studio was afraid to let her go—she might click in a big way any minute for some other outfit. But she has never clicked for Paramount despite the extensive publicity. Even the type of publicity she received looked like a wrong way to boom a dramatic star and none of her pictures have had especially good, or pleasing, stories. So it hasn't been altogether Marlene's fault but, be that as it may, she is through at Paramount after she makes her next film, maybe before. She has made a great deal of money in America, and may make a lot more but rumor has it that she will wind up her career, at least so far as the one studio she has been connected with, with very little on the right side of the ledger. Her trips back to Europe on vacations have cost a fortune each time for she always traveled with a retinue of a dozen people or so.

NIFTIES :- -:- -: By Jefferson Machamer



"I DO!"

A CHILD'S SPIRIT REBELS AGAINST DIRECT ORDERS

By Angelo Patri

THERE is something in the spirit of man that rebels against direct command. The spirit would be free even though it accepts leadership and respects authority. It is willing to co-operate but is unwilling to the point of rebellion to lose its identity and be submerged in that of another, however much beloved.

This is why mothers have trouble with children who are between the ages of 8 and 13, roughly measured. These children have outgrown the stage of infancy where they yielded completely to the guidance and control of their mothers. They have not acquired any usable degree of self-control or even of self-understanding, so that they are not to be trusted far in the management of their affairs. But when their mothers issue decrees they rebel. There is a struggle in which the rebel is worsted for the time, but force does not satisfy the urge of the spirit for self-control and direction, and is renewed again with greater violence.

It is clear that children need the control and guidance of their mothers. It is also clear that they will not willingly accept domination gladly. The best way out is to try to make the control as impersonal as possible. When one has to tell a child what to do and how to do it the telling should be done in an impersonal way. The idea should be stated clearly, briefly, and only the necessary directions given.

When one has to tell a 9-year-old to change his blouse and wash his hands the better way to do it is to say as casually as possible, without disgust at his dirt, without impatience with his carelessness, without irritation at his delays: "You'll find a clean blouse in your drawer. Better wash up. I made cookies this afternoon. My, it is almost time for dinner," and keep your eyes off the child. Usually he will drag himself off, unwillingly enough, and do something toward cleaning himself up in time for dinner. It may not be a hundred per cent job, but have the cookie handy. And if you must, after he has eaten it, suggest another wipe above the wrists.

—o-o—

MILITARY COMMANDS, calls for instant, sharp obedience, the big boss attitude, will not teach a 9-year-old child to obey willingly and with some promptness. It will teach him that he must yield for the time, and wait for his chance, which is not at all what he wanted. What is wanted is co-operation.

It is well to remember that nobody, children especially, likes to be watched critically while working. This is particularly shattering when one is carrying out another's orders. Give the direction, if you must, and then remove the pressure of your mind; it is a great weight on the child's spirit. Look away; busy yourself elsewhere. The job will be done sooner, and better, and with more co-operation in its doing than if you stood over him threateningly, or anxiously, or even affectionately. Get out of the way and let the child move.

STEAMED CRANBERRY PUDDING.

One and one-half cups sifted flour.

Three teaspoons baking powder.

One-half teaspoon salt.

Three-fourths cup soft bread crumbs.

One-half cup firmly packed brown sugar.

One-half cup butter or two-thirds cup ground suet.

One cup cranberries.

One egg, slightly beaten.

One-half cup milk.

Mix and sift flour, baking powder and salt together three times. Stir in bread crumbs and sugar. Cut in fat. Wash and chop cranberries and add to flour mixture. Add combined egg and milk, mixing until almost smooth. Turn into greased melon mold and steam for two and one-half hours. Approximate yield: Eight to 10 portions.

Cranberry tarts are worth knowing, too, although some trouble to make as each cranberry should be pricked with a knitting needle or skewer before cooking. But by this treatment, each berry keeps its round, trim shape.



BETTER CARPET VALUES

The news about Hartenbach's real money-saving values seems to be spreading all over town.

From South Side, North Side, West End and County...people we never saw before are coming to this Grand Avenue store for new carpets, rugs and linoleums. You too should visit Hartenbach's Corner.

We have a great selection to show you and there's plenty free parking space on two streets.

Purchases may be made on our Budget Terms Plan.

Hartenbach's
GRAND near MARKET
The Armory is opposite



Open Monday and Wednesday Evenings till 10

BRIGHT-FREE WANTS TO DO YOUR LAUNDRY



Why Wash at Home? BUDGET FAMILY FINISH 10¢ Lb. Min. 20 Lbs. No extra charge for shirts

Call FOrest 8000 Bright-Free ON WASH DAY

Features of General Interest

MUSIC and Music MAKERS

The Amplified Clavichord

By Thomas B. Sherman

THE St. Louis Good Neighbor Concert which goes on the air at 7 o'clock tonight will provide the radio public with one of the few opportunities it has ever had to hear an instrument which has practically been lost to the active musical public for more than 150 years. This is the clavichord, a key-board instrume- of mediaeval origin and the instrument which Sebastian Bach used in demonstrating the possibilities of the tempered scale.

As the clavichord is sometime referred to as the ancestor of the piano one is likely to conclude that it was displaced by the piano because the latter could do the same things in a bigger and better way. Actually the clavichord is distinguished from the piano by a principle which makes it different in kind as well as in degree. So if the clavichord is to be placed among the dead its obituary should record that it died without issue. And the chief reason for its displacement—whether such displacement be considered permanent or temporary—was the demonstration of music rather than evolution of the piano.

Because of its limited sonority and delicate tone quality the clavichord could only be heard in a small room. When the public demand for music made larger halls necessary, the fate of the clavichord was left in the hands of amateurs and scholars. They haven't done so well by it.

—o-o—

● BUT THE ARTS and sciences which have accompanied the growing demand for music have introduced another factor into the equation—the science of amplification. As a consequence the favored instrument of Bach, which could not be heard in an auditorium designed for more than a few hundred now becomes accessible to millions. More than that those millions who will tune in on Corinne Frederick's performance of two Eighteenth Century compositions tonight will be spread over a whole continent.

It goes without saying, however, that the radio listener will not be enjoying the same experience as those who heard the infant Mozart in a 40-foot room. Without considering the subjective differences between the man who looks at a performer and listens at the same time and the man sitting by a radio, there will be important quantitative and qualitative differences in the body of sound. Whether these differences will make the clavichord more or less attractive than when heard directly remains to be seen.

—o-o—

● TO A LISTENER sitting within 10 or 15 feet of the instrument it has a plasticity and poignancy that is not possible either to the piano or to its contemporary key-board instrument, the harpsichord. The principal reason for this is that the performer can maintain contact with the string after it has been struck, can change the quality of the sound produced and can even affect its pitch. For the sound of the clavichord is produced by depressing a key which causes a tangent to strike two unison strings from below. The note is sustained as long as the performer keeps the key depressed. And since the tangent also measures off the length of string which is to be set in vibration (the other length of string is kept from vibrating by a felt damper) and thereby determines the pitch of the sound, the performer can sharpen the pitch by applying added pressure.

This possibility is put to artistic use in an effect called the bebung which corresponds to the violin player's vibrato. It is caused by a slight agitation of the finger on the depressed key which causes a fluctuation of the tone between a given note and one perceptibly but minutely sharper. But that attribute of the instrument which allows the pitch to be raised at will for artistic effect, also makes it possible for the slovenly performer to play sharp without wanting to. Therefore a good clavichord technique involves a control that must be as precise after the note is struck as before. This is not true of the piano nor of the harpsichord. The piano mechanism makes it impossible to affect the tone quality once the string has been struck. In the harpsichord a leather or metal thong, plucks the string and is gone.

—o-o—

● FOR THIS REASON the harpsichord player is less protected from mistakes by the mechanism of the instrument and, at the same time, is less at the mercy of a purely mechanical element. This gives him a sense of being one with his instrument which is not possible to the piano player. Hence his claim that the clavichord has greater possibilities of accent, nuance and legato than any other key-board instrument old or new.

Arnold Dolmetsch, the venerable master-builder of ancient instruments and performer thereon, will tell you that clavichord music is hopelessly brutalized when played on any other instrument—especially the piano. John Challis of Ypsilanti, Mich., pupil of Dolmetsch and the maker of the instrument on which Miss Frederick will play tonight, would undoubtedly say the same.

However true that may be, it is an academic truth when one considers the clavichord in relationship to its possible future. For if the music of this instrument is to reach large audiences, whether over the air or in a modern concert hall, it will have to be projected in amplified form. Some of its delicacy may be lost in the process. Other qualities, such as its muscularity, may be enhanced.

Some of the old clavichord literature may not be suitable for its new embodiment. But in thus being disqualified as an agency for the old it takes on immeasurable possibilities for new compositions created to meet these new conditions.



I Give You GARBO

By Cecil Beaton

Famous Cameraman



SHE is as beautiful as the aurora borealis, but to compare Greta Garbo on and off the screen is to compare De Laszlo with Leonardo. The personality the public sees is magnetic, gay, tragic, sensitive, and wise; but other actresses appear magnetic and sensitive, until the projector stops, and the illusion created by the director and his aids is dispelled. Only Garbo, when the properties are back in the box, puts on nobility with her mackintosh. In real life she possesses such a wealth of qualities, which the screen is technically incapable of reproducing, that, even if she had not the most beautiful face of our time, yet all other modern beauty would be ephemeral beside hers.

Her skin is smooth as marble, generally burnt lightly to an apricot honey color; her hair is biscuit colored and the finest spun silk and clean and sweetly smelling as a baby's after its bath; her nose is so delicate and sensitive that she seems to be conscious of perfumes too subtle for others to enjoy—the perfumes perhaps of her own beauty; her teeth are large and more glistening than pearls; her generous mouth is more delicately controlled than it seems in photographs; as for her eyes, there have never been such before, in expression, so quizzical, compassionate and languorous, so deepset and of such unforgettable blue; they have large, dark irises, and boast lashes so long that it is impossible to believe that they are real, for only a few children have such a poetic growth. She has the tragic quality of a child.

Lipstick and nail varnish are put to shame by her; she uses no make-up save a dark line like a symbol on her eyelids—a symbol of no period or fashion, original to our civilization, a symbol which only instinct created and yet which the world has copied. She is like a Debureau, pale, forlorn, ethereal, or recklessly gay.

Tall, she is proportioned to scale, and her feet are long and slender as in Hellenic sculpture; she is agile and supple, even a gymnast.

Her clothes, which are never of the feminine fluffy kind (in fact, she possesses no evening dress) have real elegance. She buys them from the local Army and Navy store, where workmen, sailors, and the like come for overalls and sweat shirts.

And yet all these qualities might be found in beauties who are not Garbo. The magic which intrigues and baffles the imaginative is not trapped and docketed. Her most inveterate worshippers despair of analyzing her allure. In a quick turn of the head, in a frank look, in a boyish pout, in that proud glance from lowered lids, so pitying and yet so distant that in others it would be supercilious, in all those expressions of conscious beauty, which when imitated become clumsy, or arrogant, or ridiculous, there is a manifestation of what Hollywood cannot destroy. In the presence of this mystery all that is second-rate can be forgotten.

She despises the level of the films in which she has to appear. The dialogue deadens her and she grumbles at having to portray the symbol of sex. She would like to play romantic parts, St. Joan, or Hamlet, or L'Aiglon, and her secret ambition is to be a Dorian Gray. She would wish to play with actors who had some spark of originality or inspiration, but the director shows her the receipts for "Mata Hari" and each ensuing film, and from his point of view there is no reason to alter the policy and so, after a half-hearted skirmish, she grudgingly submits.

She has a sense of humor, a sense of fun, but she is unhappy, neurasthenic, morbid, for she has become, by accident, in spite of herself, something she never wished to be. A healthy peasant girl has been publicized as an exotic spy. She must lose weight, not even touch carrots—so that not only her health but her nerves have suffered from the worries of publicity. If she is seen hurrying down a side alley, she is chased for a story, and this perpetual hunting so haunts her that, being highly strung, she starts to cry and will lock herself away from even the maid for days on end. She is even too nervous to read.

For these reasons she cannot develop as a person. It is well and good to safeguard herself against the bad influences of Hollywood life, but Garbo now has become unreceptive to anything except herself, so that even when she takes her periodical holidays they are not experiences for her.

—o-o—

GARBO is not interested in anything or anybody in particular, and she has become as difficult as an invalid and as selfish, quite unprepared to put herself out for anyone; she would be a trying companion, continuously sighing and full of tragic regrets; she is superstitious, suspicious and does not know the meaning of friendship; she is incapable of love.

She believed in the part of Queen Christina and was roused from her apathy with the result that we saw Garbo, not as a phantom, but as a real and noble character. During the years that followed we began to wonder why this enigma with her romantic ideas and spiritual thoughts had made no further effort to break the fetters she professed to despite. Then came "La Dame aux Camellias." Her performance as Marguerite instilled humor and vitality into a flyblown romance. It was the inevitable formula for another Garbo film, but out of it all, unexpectedly, came this astonishing performance. Every shade of emotion was present in her characterization; the gaiety of the earlier scenes was not the old aloof gaiety; Garbo had become a loving, suffering, human being. When she was dying, she had the appearance not merely of being ill, but of having lain in bed for months; in her weakness she could not smile, but retained the pride of a Bernini statue. At moments she seemed to take on herself the wisdom of Lilith, and it was because of these moments that afterwards we wondered whether she had been acting with real understanding or by instinct alone.

If she is capable of such creation, she should be appearing on her own account in the roles which she alone can play. But perhaps her magic is only a freak of nature which leads our imagination to make of her an ideal she can never be.

NEXT SUNDAY—Joan Crawford.

A SKETCH OF GRETA GARBO BY THE AUTHOR.

White Collars Appearing on Black Frocks

This Touch Is One of the Between-Season Favorites in St. Louis.

BLACK frocks that display white collars or other lingerie touches are the between-season favorites in St. Louis. Even now, although the metallic materials are still the leaders for dress-up occasions and wool feels most comfortable for practical daytime needs, the rather sheer black frocks with springlike trimmings are appearing in the shop windows.

Sheer alpaca crepes are noted repeatedly in these fresh-looking dresses although the satin-backed crepe material has a sleekness that is hard to ignore. In direct contrast are matelasse materials which look extremely handsome, especially when given the finish of collar and cuffs of embroidered organdie.

—o-o—

PRACTICALLY ALL of these black dresses that depend upon white for their contrast and their newness indicate that collars have returned to favor. The collars are detachable, not only for ease of laundering but so that the woman who likes to change the appearance of a dress can substitute a necklace or clips. Necklines often are high because the smart designer knows a white collar over a V-shaped neckline is likely to add years to the face of the wearer.

Handkerchief linen 'kerchiefs that have hand hemstitched hems are effective to trim one black crepe dress. They are tucked into the pockets of the blouse and cut to form triangular tabs at the front of the high neckline.

—o-o—

PIQUE, always a popular fabric to trim black frocks, is appearing quite early this year. In its most practical phase it is used for pipings at neckline and sleeves but several dress designers have used it for pipings placed at intervals of four inches over the front of a blouse. The effect is most striking but there is the laundering problem to consider.

White flower, cording, braid applied in vestee and border designs, kid ornaments and numerous lace collars are other evidences that there is a definite interest in definite contrasts to enhance black dresses and make them hint of spring.

JASPER -+ -:- -+ By Frank Owen



"WE WOULDN'T DO THIS ONLY WE STILL THINK YOU'RE INNOCENT!"

FACTS NOT WORTH KNOWING

By Arthur "Bugs" Baer

THE blindfold test is one way of telling a toadstool from a mushroom.

—o-o—

Just to keep the records straight the New York Crystal Palace was opened in 1853 and destroyed by fire in 1858. It was never rebuilt and we are still wondering how we ever came to mention it.

—o-o—

Facts Not Worth Knowing will finance an expedition to discover why grated nutmeg doesn't sink when dusted on milk punches. It will not be the first time Facts Not Worth Knowing has offered its body to science and research.

—o-o—

Ruffles on men's coats and pants became fashionable about 1520 and went out around 1790.

—o-o—

The reason a gentleman walks on the gutter side is not because he is a gentleman. In the ancient cities municipal garbage disposal was via the nearest open window. The olden cavalier placed the woman on the inside while walking to make certain that she would get her share.

—o-o—

Our numeral system can be traced to the Arabians or the Hindus, all depending on how you happen to feel at the time.

—o-o—

It is fortunate for turtles that they don't have ticklish stomachs.

ST. LOUIS INSTITUTE PRACTICAL NURSING
5473 DELMAR
We Train Practical Nurses
For Nursing Service Phone FO. 6363



It Goes to Work FASTER on Red, Rough Hands

THIS VANISHING LOTION WITH SELF-PENETRATING ACTION

See for Yourself How Different It is—And How Quickly Hands Grow Smoother, Softer, Whiter



AT LAST! A new idea in hand lotions. A *vanishing* lotion that is different in *conception*—different in *formula* and *consistency* from any you've probably known before.

This new scientific development—created by Bauer & Black—has been given the name *Velure*. And possesses a remarkable self-penetrating action that enables it to go to work faster than thick lotions—on hands that are red and rough.

You can see this faster action with your own eyes. It sinks right in almost the instant you apply it. Penetrates microscopic skin crevices and crannies automatically. No hard rubbing to "work it in." No gummy film to stain your clothes and gloves.

In addition, certain ingredients in Velure help to conserve natural skin-softening oils. And lighten the excessive burden on skin glands that makes hands prematurely coarse and "old."

Thus Velure is not only remarkably effective in combating roughness, redness and chap. But also helps Nature to resist the ravages of time, weather and housework—to *keep* hands appealingly soft and smooth.

Because of its unusual properties, you will find that Velure goes 3 times as far as thick, heavy lotions. You use only ⅓ as much. So it's a grand money-saver, too.

TRY VELURE FREE—For a free, generous trial bottle of this new, faster-acting lotion, send your name and address to: Bauer & Black, Dept. C, 2507 S. Dearborn St., Chicago, Ill. See how surprisingly different it is.



39¢ AND 59¢

Non-Sticky

BAUER & BLACK

AT ALL DRUG AND DEPARTMENT STORES

Velure Vanishing LOTION

PUBLIC SPEAKING
Diction, Voice-Control, Poise
Taught to Adults
Visit a Class Any Time as Our Guest
Morse School of Expression
Musical Arts Bldg. JE. 5130

UNWANTED HAIR REMOVED
By 12 platinum needle electrolysis. The only permanent method. My many years of experience enables me to give you first-class work. Private, confidential.
Free Copyrighted Booklet on Request

Before After
THERESA A. HEICK
457 N. Kingshighway FO. 6528

DEAFNESS
No Longer Handicaps
You may hear again clearly and easily with new invention that has helped thousands. Less noticeable than glasses. Medically accepted. Send coupon or phone for free booklet.
A WORLD-WIDE HEARING SERVICE
SONOTONE
Arcade Bldg. CE. 1799

Morgan's LAUNDRY CLEANING
3027 PARK AVE.
Phone GRAND 2002
ZORIC GARMENT CLEANING SYSTEM

Post-Dispatch For Sale Ads are finding used car buyers.

Resultful Post-Dispatch Want Ads sell real estate or used cars.

DRAM

Guidi and Steinde Featured Artists With Symphon

Concertmaster and 'Cellist to Heard in Brahms Concerto—Progr Includes Tschaikowsky's "Pathetiqu

SCIPIONE GUIDI, concertmaster of the St. L Symphony Orchestra, and Max Steindel, principal 'cellist, will be the featured artists a week's concerts, on Friday afternoon and Sa day evening in the Auditorium Opera House. will play the Brahms Concerto in A Minor violin and violoncello, on a program on w Conductor Vladimir Golschmann has placed Tschaikowsky's popular "Pathetique" Symp and the Beethoven "Coriolanus" Overture.

Guidi and Steindel are both well known to m patrons in this city and elsewhere, since they appeared many times previously as guest sol with orchestras and on the recital stage.

The Brahms double concerto, last of the poser's works to employ a full orchestra, has been played at local symphony concerts in years. Its first public performance was give Joseph Joachim, violinist, for whom it was wri and Robert Hausmann, 'cellist, at Cologne, Oct 1887. America heard it for the first time years later, with Max Bendix, violinist, and V Herbert, famous operetta composer-violoncellis soloists.

Bruno Steindel, noted violoncellist and unc Max Steindel, played the work with Joachin 1889 in Berlin. The elder Steindel, now livin Budapest, headed the 'cello section of the B Philharmonic Orchestra at that time, later ing to this country to fill the first desk cha the 'cello division of the Chicago Symphony Orc tra. Max Steindel has studied the work unde uncle's supervision and has played it locally t times and on tour with the orchestra.

Guidi has been heard in the work with New York Philharmonic-Symphony Orchestra, w concertmaster under Toscanini. Alfred Wa stein played the solo 'cellist part. Guidi also sented the work with the same orchestra whe was being directed by Stokowski and Mengelb guest conductors.

The concerto is in three movements. The movement has a brisk and vigorous opening th while the principal theme is elaborately develo between the orchestra and solo instruments. second movement begins with solemn dignity, ing into quiet and melodious themes. The f is introduced with a gay and gypsy-like te with many difficult technical passages for the violin and 'cello throughout, and closes wit brilliant coda.

• • •

TSCHAIKOWSKY was undergoing strong m tal anguish at the time he composed his s and final symphony and wrote he had put "whole soul into the work." The entire symph bespeaks the troubles that were in Tschaikows heart, for it is one of the most eloquent mus scores ever created.

The first movement is introduced by a s passage of despairing sorrow. Its development a mood of desperate struggle, continually s forth new related phrases, and shows an astou ing virility of creation. The second principal th is a melody famous for its sweetness and pat The development is rich in emotional episodes.

The second movement is celebrated for its b ty. There is a mood of pathos beneath sur gaiety, and a grace of rhythm and movement. third movement opens with a light figure w receives extensive development. In conjunction this appears a figure of march-like character, w eventually emerges as a definite and memor march that continually grows in intensity until shouted loudly and triumphantly by the full orc tra. The finale again is an intense expressio pessimism and despair.

The program in detail:

Overture to "Coriolanus," Opus 62 —— Beetho
Concerto in A minor for Violin and Violoncello, Opus 102 ———— Bra
I. Allegro
II. Andante
III. Vivace non troppo
Symphony No. 6 in B minor, Opus 74, ("Pathetique") ———— Tschaikow
I. Adagio: Allegro non troppo
II. Allegro con grazia
III. Allegro molto vivace
IV. Finale: Adagio lamentoso

The orchestra's subsequent pair of concerts, 3-4, will offer as guest artist, Efrem Zimb famous violinist, who will play the Tschaikow Violin Concerto. Golschmann has selected S bert's Seventh Symphony in C major as the orchestral item.

String Quartet Concerts

The Guidi String Quartet, founded by the Louis Chamber Music Society several years will resume its activities this season with t concerts, it was announced yesterday. Perso will be Scipione Guidi, first violin; Franci Jones, second violin; Herbert Van den Burg, v and Martin Teichols, violoncello. All are mem of the St. Louis Symphony Orchestra.

The first concert will be given as a benefi the City House Alumnae of the Sacred Heart vent of St. Louis, at the Sheldon Memorial, T day, Dec. 14. The remaining two concerts wi held in January and March, with the time and to be announced later. Only the last two wi sold on subscription basis.

Guidi and Steindel Featured Artists With Symphony

Concertmaster and 'Cellist to Be Heard in Brahms Concerto—Program Includes Tschaikowsky's "Pathetique."

SCIPIONE GUIDI, concertmaster of the St. Louis Symphony Orchestra, and Max Steindel, its principal 'cellist, will be the featured artists at the week's concerts, on Friday afternoon and Saturday evening in the Auditorium Opera House. They will play the Brahms Concerto in A Minor for violin and violoncello, on a program on which Conductor Vladimir Golschmann has placed also Tschaikowsky's popular "Pathetique" Symphony and the Beethoven "Coriolanus" Overture.

Guidi and Steindel are both well known to music patrons in this city and elsewhere, since they have appeared many times previously as guest soloists with orchestras and on the recital stage.

The Brahms double concerto, last of the composer's works to employ a full orchestra, has not been played at local symphony concerts in eight years. Its first public performance was given by Joseph Joachim, violinist, for whom it was written, and Robert Hausmann, 'cellist, at Cologne, Oct. 18, 1887. America heard it for the first time two years later, with Max Bendix, violinist, and Victor Herbert, famous operetta composer-violoncellist, as soloists.

Bruno Steindel, noted violoncellist and uncle of Max Steindel, played the work with Joachim in 1889 in Berlin. The elder Steindel, now living in Budapest, headed the 'cello section of the Berlin Philharmonic Orchestra at that time, later coming to this country to fill the first desk chair of the 'cello division of the Chicago Symphony Orchestra. Max Steindel has studied the work under his uncle's supervision and has played it locally three times and on tour with the orchestra.

Guidi has been heard in the work with the New York Philharmonic-Symphony Orchestra, while concertmaster under Toscanini. Alfred Wallenstein played the solo 'cellist part. Guidi also presented the work with the same orchestra when it was being directed by Stokowski and Mengelberg, guest conductors.

The concerto is in three movements. The first movement has a brisk and vigorous opening theme, while the principal theme is elaborately developed between the orchestra and solo instruments. The second movement begins with solemn dignity, leading into quiet and melodious themes. The finale is introduced with a gay and gypsy-like tempo, with many difficult technical passages for the solo violin and 'cello throughout, and closes with a brilliant coda.

• • •

TSCHAIKOWSKY was undergoing strong mental anguish at the time he composed his sixth and final symphony and wrote he had put his "whole soul into the work." The entire symphony bespeaks the troubles that were in Tschaikowsky's heart, for it is one of the most eloquent musical scores ever created.

The first movement is introduced by a short passage of despairing sorrow. Its development, in a mood of desperate struggle, continually spins forth new related phrases, and shows an astounding virility of creation. The second principal theme is a melody famous for its sweetness and pathos. The development is rich in emotional episodes.

The second movement is celebrated for its beauty. There is a mood of pathos beneath surface gaiety, and a grace of rhythm and movement. The third movement opens with a light figure which receives extensive development. In conjunction with this appears a figure of march-like character, which eventually emerges as a definite and memorable march that continually grows in intensity until it is shouted loudly and triumphantly by the full orchestra. The finale again is an intense expression of pessimism and despair.

The program in detail:

Overture to "Coriolanus," Opus 62 — — Beethoven

Concerto in A minor for Violin and Violoncello, Opus 102 — — — — — — — Brahms
- I. Allegro
- II. Andante
- III. Vivace non troppo

Symphony No. 6 in B minor, Opus 74, ("Pathetique") — — — — — — — Tschaikowsky
- I. Adagio: Allegro non troppo
- II. Allegro con grazia
- III. Allegro molto vivace
- IV. Finale: Adagio lamentoso

The orchestra's subsequent pair of concerts, Dec. 3-4, will offer as guest artist, Efrem Zimbalist, famous violinist, who will play the Tschaikowsky Violin Concerto. Golschmann has selected Schubert's Seventh Symphony in C major as the main orchestral item.

String Quartet Concerts.

The Guidi String Quartet, founded by the St. Louis Chamber Music Society several years ago, will resume its activities this season with three concerts, it was announced yesterday. Personnel will be Scipione Guidi, first violin; Francis E. Jones, second violin; Herbert Van den Burg, viola, and Martin Teicholz, violoncello. All are members of the St. Louis Symphony Orchestra.

The first concert will be given as a benefit for the City House Alumnae of the Sacred Heart Convent of St. Louis, at the Sheldon Memorial, Tuesday, Dec. 14. The remaining two concerts will be held in January and March, with the time and place to be announced later. Only the last two will be sold on subscription basis.

SEÑORITAS OF SEVILLE IN THE WEEK'S GRAND OPERAS



ERNA SACK AS ROSINA IN "THE BARBER OF SEVILLE."

BRUNA CASTAGNA IN THE TITLE ROLE OF "CARMEN."

Pre-Thanksgiving Fare Bountiful at Film Houses

By Colvin McPherson

THAT Thanksgiving day would bring important programs to the picture theaters was a foregone conclusion. Holidays always result in something extra being spread on the screen. Opening on the feast day, therefore, will be a much-praised comedy, "It's Love I'm After," while Leslie Howard, Bette Davis and Olivia de Havilland, at the Ambassador; "Damsel In Distress," which could be called a Fred Astaire solo if George Burns and Gracie Allen weren't in it, at the Fox, and the biggest and most gorgeous of the Metro-Goldwyn-Mayer operettas—Rudolf Friml's "The Firefly," starring Jeanette MacDonald with our own Allan Jones, at Loew's.

These, indeed, provide more than enough for sustenance but the moviegoer has not been required to starve in the week before the holiday. Right now there are three Grade-A shows available and one which is not less than an A-minus show. In order, 'Vogues of 1938" at Loew's, "High, Wide and Handsome" at the Ambassador, "Artists and Models' 'at the Fox and "Merry-Go-Round of 1938" at the Missouri.

"Vogues of 1938" is something I am fully sold on, after two sittings. In black and white, it would not be a dull exhibition, in color it is superb. Although its title may frighten men, it need not. "Vogues of 1938" might as well be "Night Life of 1938" or "New York of 1938."

Relating how Warner Baxter, vendor of high-priced duds, lost his wife, Helen Vinson, and almost lost his business, "Vogues" takes time out from the dress shop to introduce toe and tap dancing, sweet music and swing, bright lights and busy Broadway. Virginia Verrill, whom a press agent has called 'Myrna Loy with a blue singing voice," is one of the new personalities and for a girl whose only previous movie experience was as Jean Harlow's dubbed-in voice, scores sensationally. Georgie Tapps, once of Municipal Opera, is another specialty entertainer.

The wardrobe of "Vogues" is nothing short of brilliant. However bored by it some gentlemen may be, it is going to give a great many clothes-contented women "That Old Feeling."

Of second interest at Loew's is "The Women Men Marry," about reporters and murder. It might be summed up by saying that while George Murphy is investigating one, his wife is getting away with another.

• • •

ALL that might have been done with "High, Wide and Handsome" wasn't done but the main Ambassador feature has charm, movement and good music. It opens a new section of American history—the development of the oil industry—and a new locale, Western Pennsylvania.

Rock oil it was called at first and Randolph Scott's vision was to light and heat all the homes in Philadelphia with it, not drive horseless carriages. So just after he has started drilling a well, he meets and marries Irene Dunne, a carnival singer. On their wedding day, the first oil well in American history comes in, a gusher, and Randy is too busy for Irene, who drifts back to carnival life. When the villainous railroads have gotten him with his back to the wall and are wrecking his pipeline, Irene brings her carnival friends to help, the day is saved and in time we have gasoline.

In treatment, "High Wide and Handsome" falls too often into the familiar movie cliches. Kern's music —"The Folks Who Live on the Hill" and "Can I Forget You?"—is excellent but the faked scenery against which it is sung is unpardonable and wouldn't fool a wooden Indian. Aside from these ailments, which must be mentioned only to help prevent their repetition, "High, Wide and Handsome" is all its name implies—a big, enjoyable show. Jane Withers, two ventriloquists and a monkey go with it, in "45 Fathers."

• • •

HAVING been reviewed as far back as last Wednesday, "Artists and Models" seems almost a revival now. It tries out several ideas that may bring changes in movie technique, when better understood. One of these is the reliance on sheer photography of shimmering water for a musical interlude, another is a puppet show with Ben Blue as assisting artist, another is a bit of fantasy where Jack Benny, under the name of Mac in the picture, hears the Jack Benny program on the radio and makes some remarks about it.

More than that, Benny has many snappy comedy lines in character, Judy Canova and Ben Blue team together for good effect, Connie Boswell sings and so on. The only sour note is sounded by Martha Raye in a swing number that probably pleases nobody.

The Fox's second one is "They Wanted to Marry" about a newspaper cameraman and a society girl who is just so society it hurts.

"Merry-Go-Round of 1938," at the Ambassador, has a fine comedy oursome made up of Billy House, Bert Lahr, Jimmy Savo and Mischa Auer. It is played with "Second Honeymoon," which Marjorie Weaver has purloined from Tyrone Power and Loretta Young.

A first-run comedy, "Dance, Charlie, Dance," runs last among the week's new shows.

Cast for 'Excursion' At the Little Theater

The cast of "Excursion," which opens its two weeks' run at the Little Theater on Thursday, Dec. 2, will be made up of Gordon Sommers, John Dawson, Dorothy Coleman, Betty McGrew, Mary Alice Hart, John Cole, Sydney Busch and some 19 others. Sommers, who at the close of the run will have made some 246 appearances for the group, has the role of Capt. Obadiah Rich, skipper of a Coney Island boat who decides to take all his miserable passengers to a far away island in the Caribbean Sea.

Amusement Calendar

ST. LOUIS GRAND OPERA COMPANY—"Barber of Seville" tomorrow night, with Erna Sack, Joseph Barsotti, Claudio Frigerio; "Carmen" Wednesday night, with Bruna Castagna, Giovanni Martinelli, Robert Weede and John Gurney.

ON THE SCREEN

AMBASSADOR—Irene Dunne in "High, Wide and Handsome," with Randolph Scott, Dorothy Lamour and Elizabeth Patterson; "45 Fathers," starring Jane Withers with Thomas Beck.

FOX—"Artists and Models," starring Jack Benny with Ida Lupino, Gail Patrick, Richard Arlen, Judy Canova and others; "They Wanted to Marry," featuring Betty Furness and Gordon Jones.

LOEW'S—Warner Baxter and Joan Bennett in "Walter Wanger's Vogues of 1938," with Helen Vinson, Mischa Auer and Alan Mowbray; "The Women Men Marry," featuring George Murphy and Josephine Hutchinson.

MISSOURI—"Merry-Go-Round of 1938," featuring Billy House, Bert Lahr, Jimmy Savo and Mischa Auer; "Second Honeymoon," starring Tyrone Power and Loretta Young.

SHADY OAK CINEMA—"Mayerling," starring Charles Boyer and Danielle Darrieux, ends its run with matinee and evening performances today; "Die Letzte Rose" opens tomorrow evening.

ST. LOUIS — "Dance, Charlie, Dance," with Stuart Erwin and Jean Muir; "Wife, Doctor and Nurse" (second-run).

GARRICK—Burlesque.

Other Amusement Announcements on Page 8-1.

Shady Oak's First German Feature

"DIE LETZTE ROSE," German screen opera based on Von Flotow's "Martha" and named after its most famous aria, "The Last Rose of Summer," starts its week's run at the Shady Oak Cinema in Clayton tomorrow night.

Introduced to this country by the film, which is in German with superimposed English titles, is Caria Spletter, German radio star, who takes the role of Martha, lady-in-waiting to Queen Anne. Opposite her is Helge Roswaenge, noted Continental tenor and a member of the Berlin State Opera Company, as Lionel.

Queen Anne would have Lady Harriet marry Lord Tristan but Harriet runs away to the fair at Richmond and there, under the assumed name of Martha, meets and learns to like the young farmer, Lionel. While the action of the film in general follows the lines of the opera, there are several deviations, more comic complications and less sentimentality than in the original.

To follow "Die Letzte Rose," which is the first German film to play at the Shady Oak, is "Amphitryon," French film based on the same dramatic work as the Lunt-Fontanne Broadway hit.

'Julius Caesar,' In Modern Dress, Thrills Broadway

By the Associated Press.

NEW YORK, Nov. 20.

A DYNAMIC commentary on the state of the theater today is that Shakespeare not only was the most active playwright on Broadway last season, but his "Julius Caesar" is the most electrifying premiere that this season has presented.

Not only have the Mercury Theater Players staged an extraordinary, clear production of this somewhat confusing play, but they have done it in such a manner that Shakespeare seems to be directing his remarks and conclusions at the present day dictatorships.

The Mercury Theater is a newly organized group of young people, mostly the same actors who, led by Orson Welles and John Houseman, produced "Dr. Faustus" in the Federal Theater last season. Their "Julius Caesar" is a thrilling document that directs its emphasis upon the movement and temper of crowds, the ironic threats rather than the poetry of Shakespeare's speech. It is played without scenery, but with lights picking out and emphasizing scenes or else giving a dazzling background in such a manner that scenery probably would only be superfluous.

The actors are attired in modern clothes, but they all wear the same colored shirts, a sort of greenish hue. Not only does this attire suggest the sameness of Fascist costume, but in the way the manuscript has been cut and emphasis placed on certain scenes the performance gives a definite mood that Shakespeare is commenting upon world politics today. Too, Joseph Holland who plays Julius Caesar so well, has a strong physical resemblance to Mussolini.

From the beginning that feeling of moving, massed crowds is built up so that the audience is soon in a mood that they would not have been surprised if Antony had suddenly gone off into a dissertation about "The March on Rome."

Caesar is assassinated by a combination of his foes because he is personally ambitious. That point is underscored by the actors.

But, they emphasize just as much the point that Caesar was a benevolent dictator who left his fortune to the people and not to the state.

Especially moving is the scene where George Courlouris, as Antony, speaks:

"Here is the will, and under Caesar's seal.

"To every Roman citizen he gives, "To every several man, seventy-five drachmas."

Too, he left to the people all his arbors and orchards and roads, in direct contrast to his life as dictator in which the state was supreme to the people.

Where Shakespeare believed character most important, this production makes "Julius Caesar" seem more concerned with action and revolution, with movements of the multitude rather than thoughts and beliefs of individuals.

The cast, looking upon them as a multitude, is all good. Curiously, the one performance that seems to be out of the mood of the production is that of Orson Welles, who both directed the play and played Brutus. His Brutus is more of an individual poetic performance of the character traditionally played by the old school of Shakespearean actors, rather than merging himself into the impression of mass revolution that the other Mercury actors give.

'The Women' Next At the American

"THE WOMEN"—40 of them—come to the American Theater next Sunday night to present the satirical comedy which Clare Boothe drafted about them and which another feminine legion has been presenting on Broadway for nearly a year now.

Heading the parade is Lois Wilson, of the movies, in the role of Mary Haines, the not-too-bright wife who is despoiled of her husband by her gossiping friends and enemies. The company is one which has been in Chicago for the last two months.

Although "The Women" has attracted greatest attention because of its manless lineup, Miss Boothe did not intend it as a novelty. But as she sketched out her dozen scenes, places where women congregate and gossip, she found that men were out of the question. They could not be expected to be present in powder room, beauty parlor, bath, fitting room and exercise salon.

With "The Women" remaining the conventional week with matinees at the American, the period beginning Dec. 6 is alloted to the Fredric March—Florence Eldridge comedy, "Yr. Obedient Husband," which, thanks to the movies, is already arousing a good deal of activity at the American box-office. The supporting cast includes Dame May Whitty, the gullible cottager of "Night Must Fall" and the play is a costume affair, presenting some facts and fiction about Sir Richard Steele, that gentleman of the early Eighteenth Century who wrote both essays and love letters immortally well.

The Noel Coward one-act plays for the 11-day engagement beginning Dec. 12 are spaced as follows: "Family Album," "Still Life" and 'Hands Across the Sea" during the first five days of the run; "We Were Dancing," "Fumed Oak" and "Shadow Play" for Dec. 17, 18 and 19; "Ways and Means," "Red Peppers" and "The Astonished Heart" on Dec. 20 and 21; "Family Album," "Fumed Oak" and "Hands Across the Sea" for matinee and evening, Dec. 22. The cast is headed by Estelle Winwood, Helen Chandler, Bramwell Fletcher and Jessie Royce Landis.

'Barber of Seville' And 'Carmen' at The Opera House

St. Louis Season Opens With Two Stories of Spain—German Masterpieces in Later Part of Repertory

ONE of the oldest of operatic favorites, Rossini's "Barber of Seville," opens the St. Louis Opera company's season tomorrow evening at the Auditorium Opera House. Other works to follow are "Carmen" on Wednesday evening, "Tristan and Isolde" on Dec. 1, "Lohengrin" on Dec. 6 and "Faust," originally scheduled for Friday evening of this week, on Dec. 31, New Year's eve.

Heading the cast of "The Barber of Seville" is Erna Sack, young German prima donna who has achieved fame as the first soprano since Jenny Lind to sing a C above high C. Mme. Sack in her radio appearances in this country has had occasion often to demonstrate her extraordinary gift and the placing of "The Barber of Seville" in the operatic repertory here permits her to make the famous aria, "Una voce poco fa," even more of a coloratura exhibition than Rossini did. The opera is in Italian.

Singing with her will be Joseph Barsotti, tenor of summer operas in the East, as Count Almaviva; Claudio Frigerio, baritone of the Chicago City Opera Company, as Figaro; Vittorio Trevesan as Dr. Bartolo, Norman Cordon as Don Basilio, Louis Bardois as Florello, Carabella Johnson as Berta and Daniel Harris as an official. Mme. Sack is, of course, Rosina. Lawrence Power, originally cast as the Count, withdrew last week when it became apparent that he would arrive too late for scheduled rehearsals.

"The Barber of Seville," first presented in Rome in 1816 and in New York in 1825, is a two-act comic opera by the Roman poet, Sterbini, an adaptation of Beaumarchais' trilogy. According to well-authenticated tradition, Rossini rushed out the music in 15 days, to meet a carnival production date. The plot deals with the Count's attempts to woo Rosina and take her away from her guardian, the scheming Doctor Bartolo, who hopes to marry her for her money. In his quest, the Count is aided by the wily and jovial barber, Figaro.

Among the better-known selections are "Largo al Factotum," Figaro's song, which is a favorite of all baritones exhibiting prowess; the lyrical "Una voce poco fa," Bartolo's angry "Manca un foglio" and the duet, "Pace e gioia."

• • •

BIZET'S ever-popular "Carmen," on Wednesday evening will have Bruna Castagna, Italian contralto of the Metropolitan, as the faithless gypsy girl. Opposite her as Don Jose is the noted Metropolitan tenor, Giovanni Martinelli. Robert Weede of the Metropolitan sings the role of Escamillo, the toreador; Maria Marceno of St. Louis is Micaela; John Gurney of the Metropolitan and last summer's Municipal Opera is Zuniga, captain of the dragoons. Others are Daniel Harris as Morales and Remendado, Louis Bardois as Dancairo, Lola Fletcher as Frasquita and Carabella Johnson as Mercedes.

Arias, duets and choruses of "Carmen"—"Habanera," "Gypsy Song," "Toreador Song," "Flower Song" and "Micaela's Air"—are known to anybody who has had access to phonograph, radio or songbook. The opera is a musical tragedy built on the romantic enslavement of the soldier, Don Jose, by Carmen and her death at his hands.

Like Rossini's opera, it is set in and near Seville. The opening scene is in the public square where the young brigadier, Jose, sees Carmen among the girls coming out of a cigarette factory and she tosses him a rose. A few moments later she is involved in a stabbing affray with another girl, is arrested and placed in Jose's care. A little more serious flirting and he has permitted her to escape.

Some time later she has persuaded him to desert his regiment and join a band of smugglers. But she has taken up with Escamillo, the toreador, and the final scene is outside the bull-ring in Seville, where Carmen has gone to watch her new hero. Jose appeals to her to return to him, is scorned and stabs her. The opera is sung in French, the language of its composer and librettists.

Written by Meilhac and Halevy on the novel by Prosper Merimee, "Carmen" was first presented at the Opera Comique in Paris on March 3, 1875, and American production four years later. On its first appearance it aroused a storm of abuse and although it was his finest work and destined to become perhaps the greatest operatic favorite, the composer, Bizet, died three months after its production, without realizing anything of the fame that was to come to him.

Both "The Barber of Seville" and "Carmen" will be conducted by Gennaro Papi, on his way from the San Francisco opera season to his regular assignments at the Metropolitan. Local choruses have been rehearsed for several months for the productions. Rita De Leporte, will appear with her ballet of 36 St. Louis girls in "Carmen." Scenery and costumes for the operas are from the Chicago Opera.

"Tristan und Isolde" on Dec. 1 will be sung by Kirsten Flagstad and Paul Althouse, with Gurney, Francis Row, E. A. Dammrich, Sonia Sharnova and Gus Golterman Jr., in principal roles. In "Lohengrin," Dec. 6 Maria Jeritza will be Elsa and Eyvind Laholm, Norwegian tenor, the title character. In the cast are Gurney, Row, Eleanor La Mance and Daniel Harris. These operas will be conducted by Laszlo Halasz.

"Faust" was postponed because of the illness of Feodor Chaliapin, Russian basso, in Paris. He is engaged for the role of Mephistopheles.

...erest

-:- -:- By Frank Owen



WE STILL THINK YOU'RE INNOCENT!"

...WORTH KNOWING
...ur "Bugs" Baer

...y of the gutter side is not because he is a gentleman. In the ancient cities municipal garbage disposal was via the nearest open window. The olden cavalier placed the woman on the inside while walking to make certain that she would get her share.

—o-o—

Our numeral system can be traced to the Arabians or the Hindus, all depending on how you happen to feel at the time.

—o-o—

It is fortunate for turtles that they don't have ticklish stomachs.

ST. LOUIS INSTITUTE PRACTICAL NURSING
5473 DELMAR
We Train Practical Nurses
For Nursing Service Phone FO. 6363



...FASTER!
...Hands
...PENETRATING ACTION
...ES TO WORK MORE QUICKLY
VANISHING VELURE SINKS IN AUTOMATICALLY
Velure Vanishing Lotion—by reason of low surface-tension—tends to penetrate skin crevices automatically.
...burden on skin
...rematurely coarse
...remarkably effec-ness, redness and ...ture to resist the ...nd housework—to ...t and smooth. ...roperties, you will ...es as far as thick. ...ly ½ as much. So ...too. ...or a free, generous ...ster-acting lotion. ...ress to: Bauer & ...Dearborn St., Chi-...ngly different it is.

LOTION

RADIO NEWS AND CURRENT PROGRAMS

'Lost' Concerto By Schumann On KSD Friday

Pianist Rubinstein to Play Today With N. Y. Philharmonic — NBC Symphony on KSD Saturday Night.

MISHEL PIASTRO, concertmaster of the New York Philharmonic Orchestra, will conduct his own arrangement of Kreisler's setting of the "Preludium and Allegro" by Pugnani, in the Radio City concert at 11:30 this morning on KWK. Mischa Violin, associate conductor of the orchestra, will conduct the first performance of his arrangement of the Bach Ste. Anne's "Prelude and Fugue in E-flat." Also on the program will be Sibelius' "Rakastava," which has been scored for strings, triangle and kettledrums, and the Bach Concerto for Three Pianos.

Artur Rubinstein, the Polish pianist will play for the first time in a broadcast in this country at 2 p. m. today, in the Tschaikowsky Concerto No. 1 in B-flat Minor with the New York Philharmonic Orchestra. In addition John Barbirolli has programmed for this broadcast the overture to Rimsky-Korsakoff's opera, "The Maid of Pskov," the Arensky Variations for string orchestra on a theme by Tschaikowsky, Liadoff's "From the Apocalypse" and the Suite from Rimsky-Korsakoff's "Le Coq d'Or." Rubinstein's last concert appearance in this country was in 1927.

Marion Talley's concert is set for 4 p. m. on KSD, as usual.

In KSD's Fireside Recital at 6:30 this evening, Sigurd Nilssen will sing "Shepherds See Thy Horse's Flowing Mane" and "Home on the Range," and Helen Marshall, Saint-Saens' "Happiness, a Fleeting Treasure" and Griffes' "By a Lonely Forest Pathway."

• • •

CHARLES KULLMANN, the American tenor of the Metropolitan Opera, will sing songs from "A Night in Venice" and "The Queen's Lace Handkerchief" in an all-Johann Strauss Concert from Detroit at 8 o'clock tonight on KMOX. With Dorothy Sandlin, soprano, and the chorus, he will sing the duet from Strauss' "Die Fledermaus" and Valerius' "Prayer of Thanksgiving." Eugene Ormandy has programmed for the orchestra the overture to "The Gypsy Baron," the "Acceleration Waltz," "Perpetuum Mobile," "Pizzicato Polka" and "Tales From the Vienna Woods."

The organ recital at 9:45 tonight on KMOX will be played by George L. Scott.

• • •

TOMORROW'S concerts will include one by the Rochester Civic Orchestra at 2 p. m. on the WJZ net. Margaret Speaks will be the soloist with Alfred Wallenstein's orchestra at 7:30 p. m. on KSD, singing Beach's "Years at the Spring," Puccini's "La Rondine" and Kremser's "Hymn to Thanksgiving." Richard Crooks will sing in the Nov. 29 broadcast. A concert version of Puccini's "La Boheme" will be performed at 8 p. m. on KWK by the Philadelphia Symphony Orchestra, Alexander Smallens conducting, and a cast including Suzanne Fisher as "Mimi," Armand Tokatyan as "Rodolfo," Lucy Moore as "Musetta" and Louis d'Angelo and Sidney De Vries.

Wednesday, at 2 p. m. the WJZ net will carry a concert of folk music of the Ukraine, France, Sweden, Yugoslavia, Cuba, Portugal and this country, with Lisa Sergio, formerly announcer for 2RO, Rome, as commentator. At 7:45, there will be another concert for the Women's Committee of the St. Louis Symphony Society, played by a string quartet composed of Max Tartasky, Henry Melnikoff, Hyman Deckler and Martin Teicholz. At 8 p. m., Grete Stueckgold of the Metropolitan Opera, will sing in the Andre Kostelanetz concert. Lotte Lehmann, who was to have sung in this broadcast, burst a blood vessel in her throat before a recital recently. She is recovering, but her physician has forbidden her to sing for a while.

• • •

SCHUMANN'S "lost" violin concerto, which has been the cause of so much controversy, is to be heard for the first time in a broadcast from Germany which KSD will carry from 6:05 to 6:45 o'clock next Friday morning.

Wilhelm Kulenkampf will be the soloist, and the orchestra will be the Berlin Philharmonic.

Friday, at 1 p. m., Walter Damrosch Music Appreciation Hour will be carried by stations in the WEAF net.

Saturday at 10 a. m., the CBS net will broadcast the usual Cincinnati Conservatory of Music concert. From 9 to 10:30 p. m., KSD will broadcast another concert by the NBC Symphony Orchestra, Pierre Monteaux conducting.

TO SING TONIGHT FROM ST. LOUIS



GRACE MOORE AND RICHARD TAUBER, THE TENOR, WHO WILL SING THIS EVENING WITH THE ST. LOUIS SYMPHONY ORCHESTRA IN THE FREE CONCERT IN THE MUNICIPAL AUDITORIUM.

Grace Moore and Richard Tauber Soloists in Concert at 7 P. M.

St. Louis Symphony Orchestra and Corinne Frederick Also Will Take Part in Free Program in Municipal Auditorium, an Hour of Which Will Be Carried by WJZ Network and KWK.

THE first hour of the free concert in the Municipal Auditorium at 7 o'clock this evening by Grace Moore, Richard Tauber, the St. Louis Symphony Orchestra and Corinne Frederick, who will play the clavichord, will be broadcast in the regular Concert From Carnegie Hall period on the WJZ network and KWK. The part of the concert broadcast will be directed by Vladimir Golschmann, conductor of the St. Louis Symphony, with Milton Cross as the commentator and announcer. Erno Rapee, the regular conductor of the radio concerts, will direct the second half.

Admission to the concert in the Auditorium will be by ticket only. Ticket holders are requested to be in their seats by 6:35 as the doors will be closed at 6:40 and none will be admitted thereafter. Mayor Dickmann is expected to speak before the concert begins as will M. E. Coyle, president of one of the divisions of General Motors, which is sponsoring the concert.

The music that will be broadcast will include: The Ride of the Valkyries from "Die Walkuere," the St. Louis Symphony Orchestra; the "Ach, so Fromm" aria from "Martha," Richard Tauber; the "Ballatella" from "Pagliacci," Miss Moore; the Bach Air on the G String, orchestra; Grieg's "Letzter Fruehling" and "Dort Rauwcht und Plauscht der Wienerwald" from the Strauss-Korngold "Song of Love," Richard Tauber; two clavichord solos, Rameau's "The Call of the Birds" and Bach's "Prelude in B-flat," Miss Frederick; Kreisler's "The Old Refrain" and Tosti's "The Last Song," Miss Moore; the third movement of Tschaikowsky's "Pathetique" Symphony, orchestra; Schubert's "Serenade," Miss Moore and Richard Tauber, and the Wedding March from Rimsky-Korsakoff's "Le Coq d'Or," orchestra.

The program for the part of the concert which Erno Rapee will conduct for the audience in the auditorium only follows: Haydn's "Gypsy Rondo," woodwinds and percussion instruments, Laurent Torno, Harry Moskovitz, John F. Kiburz, Pierre Matthieu, Joseph Antonucci, Alfred H. Hicks, Henry Cunnington, Nat Reines, John E. Ferrell, Rocco Zottarelle, C. L. Gesner, Carlos Camacho and Joseph F. Oswald Jr.; Mozart's "Ave Verum," French horn quartet composed of Edward Murphy, John B. Dolan, Robert L. Gustat and John Mountz; Arditi's "Il Bacio," Grace Moore; "Dein ist Mein Ganzes Herz," from Lehar's "Des Laechelns," Richard Tauber; waltzes from Strauss' "Der Rosenkavalier," St. Louis Symphony Orchestra.

Miss Moore and Tauber arrived in St. Louis Friday, and Rapee and Cross yesterday. Both Miss Moore and Tauber are members of the concert company formed for the regular 7 to 8 p. m. Sunday concert broadcasts.

Public Discussions, Informative Talks

TODAY.

NORTHWESTERN UNIVERSITY Reviewing Stand—10 a. m. on KWK and WGN.

University of Chicago Round Table—11:30 a. m. on WMAQ and WEAF net.

Discussion: "Youth on the March" Y. M. C. A. leaders from Peking, Korea, Estonia, Brazil and Greece, speaking in New York—1 p. m. on CBS net.

MONDAY.

Washington University Faculty talk, Dr. Roland G. Usher: "Alliance of Japan and Italy"—4 p. m. on KSD.

"An Uncensored View of Spain," Ben Ames, foreign correspondent, who has just returned from a tour of Madrid, Valencia and the war fronts—5:35 p. m. on CBS net.

National Radio Forum: Senator Arthur H. Vandenburg: "Where Do We Go from Here?"—9:30 p. m. on WJZ net.

WEDNESDAY.

Washington University faculty talk, Dean A. S. Langsdorf: "Social Implications of the Scientific Method"—4 p. m. on KSD.

Congressman Hamilton Fish Jr., of New York: "Business and the Congress"—10:15 p. m. on Mutual net.

THURSDAY.

Town Meeting of the Air—8:30 p. m. on WJZ net and WCKY (1490 kc).

FRIDAY.

Washington University faculty talk, Dr. Roland G. Usher: "Why the Spanish Civil War Still Continues"—4 p. m. on KSD.

Congressman Emanuel Celler, of New York: "Taxation" — 9:15 p. m. on Mutual net (probably KWK).

• • •

Two broadcasts from the Washington University campus are scheduled on WIL this week. At 6:30 Wednesday evening, the Today's Winners program will be devoted to a discussion of the Washington-St. Louis U. game, interviews with the coaches and team captains and music by the Glee Clubs of both colleges. From 10:45 to 11:45 a. m. Thursday, WIL will broadcast the festivities of the breakfast dance in the ballroom of the K. A. House on the campus and the music by Herman Drake's orchestra, as well as interviews with the coaches of both universities.

Radio Programs For Today And Tomorrow Page 6 Part 4

ATTENTION!
Diamonds Wanted Badly. Will pay up to $500 per karat — see us before selling.
H. SPARBER & CO.
106 N. 7th

U. S. Programs For Far East To Be Broadcast

Short-Wave Transmitter to Be Erected in California—Here and There—Studio Gossip.

A 24-HOUR broadcasting program service on the short waves from this country for world reception is planned in connection with the granting of a permit to General Electric to erect a powerful transmitter at Belmont, Cal. The station will be completed and ready for operation late in 1938, and will broadcast on the frequencies, 9.53 and 15.33 megacycles, used by W2XAD and W2XAF, Schenectady. It will have directional aerials, beamed for reception in the Far East and South America. Because of the difference in time, the station will be able to share time with the two Schenectady transmitters. Its broadcasts will include the best features on the WEAF and WJZ networks and special programs. The station will provide reception in Manilla from 4 to 10 p. m., in Japan from 5 to 11 p. m., in Calcutta from 1 to 7 p. m., in Shanghai from 4 to 10 p. m. and in Sydney, Australia, from 6 p. m. to midnight.

• • •

A fashions display by television was staged Thursday in New York by RCA for 250 style experts. A dozen models paraded before the electric camera in the studio, and the guests saw them on receivers in another room. Tomorrow and Tuesday nights, there will be a special television show for radio amateurs.

An indication of the probable cost of television receivers is given by the prices of the "kinescope," a cathode ray tube recently offered for amateur and other experimental use. The price of a tube to produce a five-inch picture is $40 and that of a tube for a nine-inch picture is $60. The tube is only part of the apparatus in a television receiver, laboratory models of which have as many as 30 tubes.

• • •

TWO broadcasts from the bottom of Lake Michigan, 360 feet below the surface, are planned for the WJZ net the afternoon of Dec. 1, when Max Gene Nohl, co-inventor of a new type diving suit, will attempt to beat the diving suit record of 307 feet.

Harry Conn, "gag" writer for Jack Benny, Joe Penner, Burns and Allen and other comedians, will head his own program, called "Earaches of 1938," on the CBS net at 7:30 Sunday nights starting Nov. 28. He will be supported by Beatrice Kay and Mary Wood, comediennes; Billie Jones and Charles Cantor, comedians; Barry Wood, the baritone, and Mark Warnow's orchestra.

The Hollywood Hotel program will be shifted from Friday night to 3 p. m. Christmas day for the one time and combined with a performance of Dickens' "A Christmas Carol" with Lionel Barrymore in the role of "Scrooge" to make an hour and three-quarter program.

Miss Katharine Lenroot, chief of the Children's Bureau, Department of Labor, will conduct a series on child care Saturday mornings on the WJZ net, starting Dec. 4.

Gene and Glenn, known to listeners as "Jake and K Lena," are broadcasting over KFI, Los Angeles. . . . Ben Bernie is auditioning for a network show. . . . John Nesbitt's Passing Parade on the Mutual net is to be concluded Dec. 3. . . . After two years of trying to build up comedy programs, WOR, Newark, key station of the Mutual net, will abandon the idea and concentrate on musical broadcasts. . . . Starting Dec. 2, the Magazine of the Air will have a half hour at 2:30 Thursdays featuring Channing Pollock, Mark Warnow's orchestra and variety acts. . . . Twentieth-Century-Fox and Paramount are reported seeking radio program tie-ups similar to those between Metro and the "Good News of 1938" sponsor and between Warner Bros. and the sponsor of the Hit Parade. . . . Milton Berle is negotiating for a half-hour radio show. . . . Sunda Love is now playing "Frances Moran Matthews" in the Today's Children serial.

The CBS net is planning a five-hour New Year's Eve program covering street scenes in a number of cities and picking up dance music by noted orchestras.

• • •

KSD's late afternoon news broadcast has been shifted to 5:15 p. m. Monday through Saturday.

TONIGHT
GATHER UP YOUR OLD GOLD AND SILVER
"St. Louis' Largest Gold Dealer" will pay you CASH for OLD GOLD — DIAMONDS — PAWN TICKETS — JEWELRY — FALSE TEETH — WATCHES — SILVER-PLATED ARTICLES. Every article bought on a basis of
3 VALUES
1. GOLD VALUE
2. BEAUTY VALUE
3. ANTIQUE VALUE
Any Color. Any Condition. Plated Articles—Broken or Perfect.
Don't sell your Old Gold Jewelry for SCRAP GOLD VALUE of only $35 an ounce—it may be worth 10 times the value of Gold. We advise you to shop with your articles, but don't sell until you see the
RELIABLE SPARBER
then judge for yourself the difference in prices. Remember, we were the first to advise you to shop before selling, because we know we will pay you the most money—
MAKE US PROVE IT!
H. SPARBER & CO.
St. Louis' Largest Gold Dealers
106 N. 7th

CONDUCTOR



JOHN BARBIROLLI, THE BRITISH CONDUCTOR OF THE NEW YORK PHILHARMONIC ORCHESTRA'S CONCERTS SUNDAY AFTERNOONS.

Angelo Patri To Broadcast at 10 A. M. Friday

Herbert Marshall and Margaret Sullavan Billed for Radio Theater — Coming Features.

TOMORROW, the American School of the Air period will be devoted to "debunking propaganda." Two unclaimed estates will be the basis of the Court of Missing Heirs program. Herbert Marshall and Margaret Sullavan will be starred in a Radio Theater performance of Robert Sherwood's "The Petrified Forest." The story of Padre Las Casas and his utiring work in Spain and Latin-America in behalf of the Indians will be dramatized in the Brave New World period at 9:30 p. m. on the CBS net. At 3 p. m., KFUO will carry a talk by R. Fullerton Place on the United Charities campaign.

Football songs will make up much of the program for Frank Black's concert at 9 p. m. tomorrow on KSD.

Tuesday, the Missouri Federation of Women's Clubs program at 2:45 on KWK will include a talk by Miss Mary Powell, supervisor of Education, City Art Museum, on an exhibition of paintings by artists of St. Louis and vicinity. At 3:20 KWK will broadcast a talk by Margaret Bondfield in the "As I See It" series from London. Lum and Abner will be Al Jolson's guests.

Wednesday, the story of Sarah Josepha Hale, who influenced President Lincoln to issue the national Thanksgiving day proclamation in 1863, which established the holiday, will be told in the Cavalcade period. Thursday, at 10:45 a. m., KFUO will broadcast the Thanksgiving service in Pilgrim Church. A March of Time program will be carried at 7:30 by KWK.

Friday, at 10 a. m., Angelo Patri will be the Magazine of the Air speaker. Kay Francis and Verree Teasdale are billed for the Hollywood Hotel. The Variety Show will come from Syracuse University.

TONIGHT
Woodbury's
HOLLYWOOD PLAYHOUSE
KWK 8 P. M.
TYRONE POWER
with
FLORENCE RICE
in the Riotous Stage Hit
"THE TRUTH GAME"

for SCIENTIFIC-DEPENDABLE RADIO SERVICE IN YOUR HOME phone FOrest 1885


SCHWEIG-ENGEL CORPORATION
4929 DELMAR

SINGS ON KSD



JEAN SABLON, THE FRENCH SINGER, WHO HAS BEEN FEATURED BY THE NBC FOR SEVERAL MONTHS, AND IS SINGING ON KSD AND THE WEAF NETWORK AT 6:45 WEDNESDAY EVENINGS.

Washington-St. Louis U. Game on Station KSD at 12:30 Thanksgiving Day

KSD will broadcast the Washington-St. Louis U football game at 2 o'clock Thanksgiving day afternoon. The Missouri-Kansas game will be covered by the Mutual net at 2 o'clock and the Alabama-Vanderbilt game by the WJZ net at 1:45 p. m.

KWK will cover the Army-Navy game at 12:15 Saturday and at 4 p. m. will broadcast the Missouri-U. C. L. A. game. WGN will broadcast the Notre Dame-Southern California game at 1:45.

New Year's day football games will be covered by the networks as follows: The Sugar Bowl contest at New Orleans and the Rose Bowl game at Pasadena on the WJZ chain; the Orange Bowl game at Miami, Fla., on the CBS net; the all-star East-West game at San Francisco, on WGN and the Mutual net.

• • •

Dale Carnegie will be interviewed on KSD by Frank Eschen at 4:30 Monday afternoon, Nov. 29.

Your New York and Hollywood Correspondent
WALTER WINCHELL
back on the Air
TONIGHT
and Every Sunday
KWK 8:30 P.M.

Dick Powell's Show to Start On KSD Dec. 8

Will Replace Wednesday Hit Parade — Stoopnagle and Budd Billed Tuesday Evening.

DICK POWELL'S new "Hollywood Parade" show, which will come from the Warner Studios in Hollywood and is to replace the Wednesday night Hit Parade on KSD and the WEAF network, will start Dec. 8. Rosemary Lane and studio and guest stars will be featured on the programs, which will be musical, dramatic and topical. Leo Forbstein, the studio musical director, will be in charge of the music, and Dudley Chambers will be the chorus director.

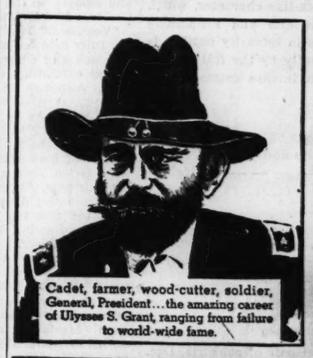
Among the movie stars who will take part in the series are Bette Davis, Kay Francis, Errol Flynn, Edward G. Robinson, Leslie Howard, Olivia de Havilland, Fernand Gravet, Pat O'Brien, Boris Karloff, George Brent, Claude Rains, Joan Blondell, Lola and Priscilla Lane, Margaret Lindsay, Anita Louise, Johnnie (Scat) Davis, Hugh Herbert, Ian Hunter, Humphrey Bogart, Basil Rathbone, Frank McHugh, Beverly Roberts, Dick Foran and Ann Sheridan.

Songs by Harry Warren and Al Dubin, Richard Rodgers and Lorenz Hart, M. K. Jerome and Jack Scholl, and Richard Whiting and Johnny Mercer, also will be featured.

Stoopnagle and Budd and Ruby Mercer, the opera and operetta soprano, are billed for Lanny Ross and Charlie Butterworth's Hollywood Mardi Gras at 8:30 Tuesday night.

GEO. JESSEL
"30 Minutes in Hollywood"
Guest Stars Today
BUCK JONES
World's Most Beloved Western Actor
HELEN TWELVETREES
Radiant Screen Star
and a return engagement of the
ST. BRENDAN'S CHORISTERS
A riot of fun and music, featuring Norma Talmadge, Tommy Tucker's Band, Dorothy McNulty and the Tucker Trio
SUNDAY - 5 pm - KWK
Direct from Hollywood!
Sponsored by HYDE PARK BREWERIES

Suggest to your agent that to keep your vacant property advertised in the Post-Dispatch, where tenants are secured quickly and economically.

"THE LAND WE LIVE IN"
Episode 17—"Grant in St. Louis"
A Series of Radio Presentations of the History and Traditions of Greater St. Louis and its Surrounding Territory.

Cadet, farmer, wood-cutter, soldier, General, President... the amazing career of Ulysses S. Grant, ranging from failure to world-wide fame.

His early life a story of struggle against failure ... his later life a brilliant rise to head of Armies of the Federal Government and finally to the Presidency of the United States.

Tune in Tonight KMOX 6:30 to 7:00 P. M.
Sponsored by Union Electric Company

Tonight over KWK and NBC Blue Network 7-8 P. M. C. S. T.
A Special St. Louis Concert
BROADCAST FROM THE MUNICIPAL AUDITORIUM
AS A FEATURE OF THE CURRENT SERIES BY THE
GENERAL MOTORS CONCERT COMPANY
THE ST. LOUIS SYMPHONY ORCHESTRA
DIRECTED BY
VLADIMIR GOLSCHMANN
WITH
GRACE MOORE
AMERICA'S PRIMA DONNA SOPRANO
RICHARD TAUBER
WORLD-FAMOUS EUROPEAN TENOR
CORINNE FREDERICK
ST. LOUIS' OWN CONCERT PIANIST AND CLAVICHORDIST
MILTON CROSS
MASTER OF CEREMONIES

You are invited to listen to
"EVENING SERENADE"
Thirty Minutes of Uninterrupted Music
Sunday Evening 9:00 P.M.
KMOX
Concert Orchestra under direction of Ben Feld
Emma Becker, Soprano ..... Robert Parsons, Tenor
Symphonic Singers ..... Song Stylists

Hollis E. Suits, Laundry
Better and cheaper than home laundering
SEND EVERYTHING
1517 Clark Av. CEntral 8177

PART SEVEN

Militant Pastor Jailed for Defying Nazis

The Rev. Dr. Niemoeller, Former Submarine Captain, in Prison Because of His Stand on Religion.

The valedictory sermon of the Rev. Martin Niemoeller, preached in his Berlin pulpit just before the arrest which has been followed by his four and a half months' confinement in Moabit Prison, has been made available to readers outside Germany through the Neues Tage-Buch, German-language weekly published in Paris. An English translation of the sermon is reproduced on the page.

Pastor Niemoeller, noted submarine captain of World War days, was incarcerated and silenced by Nazi subordinates of Reichsfuehrer Adolf Hitler, after threats, and preliminary arrest and release, had failed to stop his appeals to the faith and loyalty of German Protestantism, against the program of totalitarian state control.

As 20 years ago, he fired torpedoes at the merchant ships and war vessels of Germany's enemy nations, so, in the last two years, the Berlin clergyman loosed the projectiles of revolt against state domination. In the Atlantic and the Mediterranean, Capt. Niemoeller sank the shipping at which he aimed—55,000 tons was his recorded total. In his late spiritual campaign, he has hit his mark but has not sent his adversaries to the bottom.

Many Imprisoned

Pastor Niemoeller and the Confessional Church clergy and laymen who—more than 100 of them—have followed him to prison and concentration camp, are not more courageous than Cardinal von Faulhaber of Munich and other Roman Catholic leaders in resistance to the same state efforts at domination of religion. But the Protestant clergy, lacking organic connection with a world-wide body, are in the more exposed position. The most important of the Protestant leaders, and on the other hand the least consequential of the adherents of Catholicism, seemingly have been singled out for the state's discipline.

While Pastor Niemoeller and many of his Confessional brethren remain in prison, another Protestant leader of much greater scholarly eminence, Dr. Karl Barth, is in exile in Switzerland. He left Germany after he had been officially silenced by removal from his theological professorship in Bonn University. The ground of action against him was that he failed to lead his classes in "Heil, Hitler!" before and after lectures and recitations.

Niemoeller's offense was resistance to Nazi authority at the points where it infringed upon religious liberty. He and his associate clergymen have been criticised because they have not, so far as shown by the incomplete reports reaching this country, protested against all the violations of civil liberty committed by the totalitarian state.

Denounced Anti-Jewish Fight

Niemoeller, however, has protested vigorously against the Nazi anti-Jewish campaign, and its associated effort to eliminate the vital element of the Jewish Scriptures from Christian belief and teaching. His first suspension from the pulpit of Herz-Jesu Church, in the Berlin residence suburb of Dahlem, followed a sermon in which he denounced anti-Semitism as a violation of the Christian law, "Love thy neighbor as thyself."

Undaunted by his suspension, he rallied church adherents to prevent the enactment of a proposed law which would have denied to persons of Jewish extraction the right to belong to the church and to the clergy.

Reinstated through his friends' appeals to Hitler, Niemoeller boldly resisted the authority of Reichsbishop Ludwig Mueller, whom Hitler sought to place in supreme authority over the Protestant churches, and declared in a memorable sermon, in the words of the early Christian apostles; "We must obey God rather than man." A procession of youths singing Martin Luther's hymn, "A Mighty Fortress Is Our God," followed this address. Again Niemoeller was suspended, arrested, released. He continued his resistance to Mueller, whose failure to obtain any degree of submission seems to have led to his gradual disappearance from the scene, civil officials taking over the fight on the recalcitrant clergy.

Continued Resistance

As the Government took a constantly stern-er attitude, making it clear that it would not hesitate to treat the resising ministers as felons, some of the clergy moderated their attitude. Niemoeller, however, became more positive and more fearless. He declared that the Nazi regime, in elevating race and state to positions of prime importance, was seeking to set up a new deity in place of the God whom Christians worship. Giving perhaps

RAMS

Dick Powell's Show to Start On KSD Dec. 8

Will Replace Wednesday Hit Parade — Stoopnagle and Budd Billed Tuesday Evening.

DICK POWELL'S new "Hollywood Parade" show, which will come from the Warner Studios in Hollywood and is to replace the Wednesday night Hit Parade on KSD and the WEAF network, will start Dec. 8. Rosemary Lane and studio and guest stars will be featured on the programs, which will be musical, dramatic and topical. Leo Forbstein, the studio musical director, will be in charge of the music, and Dudley Chambers will be the chorus director.

Among the movie stars who will take part in the series are Bette Davis, Kay Francis, Errol Flynn, Edward G. Robinson, Leslie Howard, Olivia de Havilland, Fernand Gravet, Pat O'Brien, Boris Karloff, George Brent, Claude Rains, Joan Blondell, Lola and Priscilla Lane, Margaret Lindsay, Anita Louise, Johnnie (Scat) Davis, Hugh Herbert, Ian Hunter, Humphrey Bogart, Basil Rathbone, Frank McHugh, Beverly Roberts, Dick Foran and Ann Sheridan.

Songs by Harry Warren and Al Dubin, Richard Rodgers and Lorenz Hart, M. K. Jerome and Jack Scholl, and Richard Whiting and Johnny Mercer, also will be featured.

Stoopnagle and Budd and Ruby Mercer, the opera and operetta soprano, are billed for Lanny Ross and Charlie Butterworth's Hollywood Mardi Gras at 8:30 Tuesday night.

GEO. JESSEL
"30 Minutes in Hollywood"
Guest Stars Today
BUCK JONES
World's Most Beloved Western Actor
HELEN TWELVETREES
Radiant Screen Star
and a return engagement of the
ST. BRENDAN'S CHORISTERS
A riot of fun and music, featuring Norma Talmadge, Tommy Tucker's Band, Dorothy McNulty and the Tucker Trio
SUNDAY - 5 pm - KWK
Direct from Hollywood!
Sponsored by
HYDE PARK BREWERIES

Suggest to your agent that he keep your vacant property advertised in the Post-Dispatch, where tenants are secured quickly and economically.

D WE LIVE IN"
"Grant in St. Louis"
entations of the History and Tradituis and its Surrounding Territory.

soldier,
ng career
m failure

MOX 6:30 to 7:00 P. M.
Union Electric Company

ST. LOUIS POST-DISPATCH
EDITORIAL SECTION
SPECIAL CONTRIBUTIONS

PART SEVEN — ST. LOUIS, SUNDAY MORNING, NOVEMBER 21, 1937. — PAGES 1—8-I

Militant Pastor Jailed for Defying Nazis

The Rev. Dr. Niemoeller, Former Submarine Captain, in Prison Because of His Stand on Religion.

The valedictory sermon of the Rev. Martin Niemoeller, preached in his Berlin pulpit just before the arrest which has been followed by his four and a half months' confinement in Moabit Prison, has been made available to readers outside Germany through the *Neues* Tage-Buch, German-language weekly published in Paris. An English translation of the sermon is reproduced on this page.

Pastor Niemoeller, noted submarine captain of World War days, was incarcerated and silenced by Nazi subordinates of Reichsfuehrer Adolf Hitler, after threats, and a preliminary arrest and release, had failed to stop his appeals to the faith and loyalty of German Protestantism, against the program of totalitarian state control.

As 20 years ago, he fired torpedoes at the merchant ships and war vessels of Germany's enemy nations, so, in the last two years, he Berlin clergyman loosed the projectiles of revolt against state domination. In the Atlantic and the Mediterranean, Capt. Niemoeller sank the shipping at which he aimed—55,000 tons was his recorded total. In his late spiritual campaign, he has hit his mark, but has not sent his adversaries to the bottom.

Many Imprisoned

Pastor Niemoeller and the Confessional Church clergy and laymen who—more than 100 of them—have followed him to prison and concentration camp, are not more courageous than Cardinal von Faulhaber of Munich and other Roman Catholic leaders of resistance to the same state efforts at domination of religion. But the Protestant clergy, lacking organic connection with a world-wide body, are in the more exposed position. The most important of the Protestant leaders, and on the other hand the least consequential of the adherents of Catholicism, seemingly have been singled out for the state's discipline.

While Pastor Niemoeller and many of his Confessional brethren remain in prison, another Protestant leader of much greater scholarly eminence, Dr. Karl Barth, is in exile in Switzerland. He left Germany after he had been officially silenced by removal from his theological professorship in Bonn University. The ground of action against him was that he failed to lead his classes in a "Heil, Hitler!" before and after lectures and recitations.

Niemoeller's offense was resistance to Nazi authority at the points where it infringed upon religious liberty. He and his associate clergymen have been criticised because they have not, so far as shown by the incomplete reports reaching this country, protested against all the violations of civil liberty committed by the totalitarian state.

Denounced Anti-Jewish Fight

Niemoeller, however, has protested vigorously against the Nazi anti-Jewish campaign, and its associated effort to eliminate the vital element of the Jewish Scriptures from Christian belief and teaching. His first suspension from the pulpit of Herz-Jesu Church, in the Berlin residence suburb of Dahlem, followed a sermon in which he denounced anti-Semitism as a violation of the Christian law, "Love thy neighbor as thyself."

Undaunted by his suspension, he rallied church adherents to prevent the enactment of a proposed law which would have denied to persons of Jewish extraction the right to belong to the church and to the clergy.

Reinstated through his friends' appeals to Hitler, Niemoeller boldly resisted the authority of Reichsbishop Ludwig Mueller, whom Hitler sought to place in supreme authority over the Protestant churches, and declared in a memorable sermon, in the words of the early Christian apostles; "We must obey God rather than man." A procession of youths, singing Martin Luther's hymn, "A Mighty Fortress Is Our God," followed this address. Again Niemoeller was suspended, arrested, released. He continued his resistance to Mueller, whose failure to obtain any degree of submission seems to have led to his gradual disappearance from the scene, civil officials taking over the fight on the recalcitrant clergy.

Continued Resistance

As the Government took a constantly sterner attitude, making it clear that it would not hesitate to treat the resising ministers as felons, some of the clergy moderated their attitude. Niemoeller, however, became more positive and more fearless. He declared that the Nazi regime, in elevating race and state to positions of prime importance, was seeking to set up a new deity in place of the God whom Christians worship. Giving perhaps still deeper offense, he protested against according to Hitler honors which, he held, belonged only to God.

"Tools of Satan."

In his conflicts with Mueller, and with the Nazi Commissioners of Churches, Dr. Auguste Jaeger and his successor, Hans Kerrl, Pastor Niemoeller has been a worthy follower of Martin Luther, whose words were battles. And like Luther, he has not hesitated to identify his antagonists with the Evil One.

"Tools of Satan" was his term for Jaeger and his associates. "Obeying this church government is disobeying God," he declared in a manifesto issued by agroup of clergymen in Hamburg. He carried the warfare into the Protestant pulpits of predominantly Catholic Bavaria.

For refusal to attend the consecration of Mueller as Reichsbishop, Bishop Meiser of Munich was sent to a concentration camp and was ordered deposed. Hitler and Mueller together went to Munich to enforce the decree. But Niemoeller was there first, and Der Fuehrer was met by hisses and hostile expressions in the city where Nazism had its beginning.

Bishop Meiser was released from concentration camp, and was permitted to return to his office. In Nuremburg, a few days later, a public demonstration in his honor occurred, Catholics joining in the greeting to the Protestant leader.

Favor Toward Pagan Cult.

But the totalitarian state did not abandon its idea of complete domination over the cultural life of the German people. It looked with favor on the conforming German (or Aryan) Christians, who accepted the control of the Government and furthered its anti-Jewish campaign. It showed equal or greater favor toward the pagan cult which proposed restoration of Germany's ancient deities, overthrown by St. Boniface 12 centuries ago.

In his own pulpit, and in other Protestant churches of Berlin which were open to him, Pastor Niemoeller denounced the submissionists and the paganizers. He charged the Hitler regime with "falsification of religion," and rebuked the pretension of those who had proclaimed the rule of National Socialism to be everlasting.

"The Reich may last 1000 years, even 2000 years," the preacher said, "but it will not last eternally." He followed this with a sermon in which he decried attempts to discredit the New Testament concept of Christian virtues, and to substitute a heroic attitude—"as if," he said, "there was only one possible position for a German to assume—that of Prometheus or Lucifer, the pose of a defiant Triton.

"To Christians," the resolute preacher said, "Christ has no nationality. We must resist the tremendous current of anti-Christian activity, which is pushing the spirit of mercy into the background. We must fight for an active, not merely a passive, Christianity.

"Another Gethsemane."

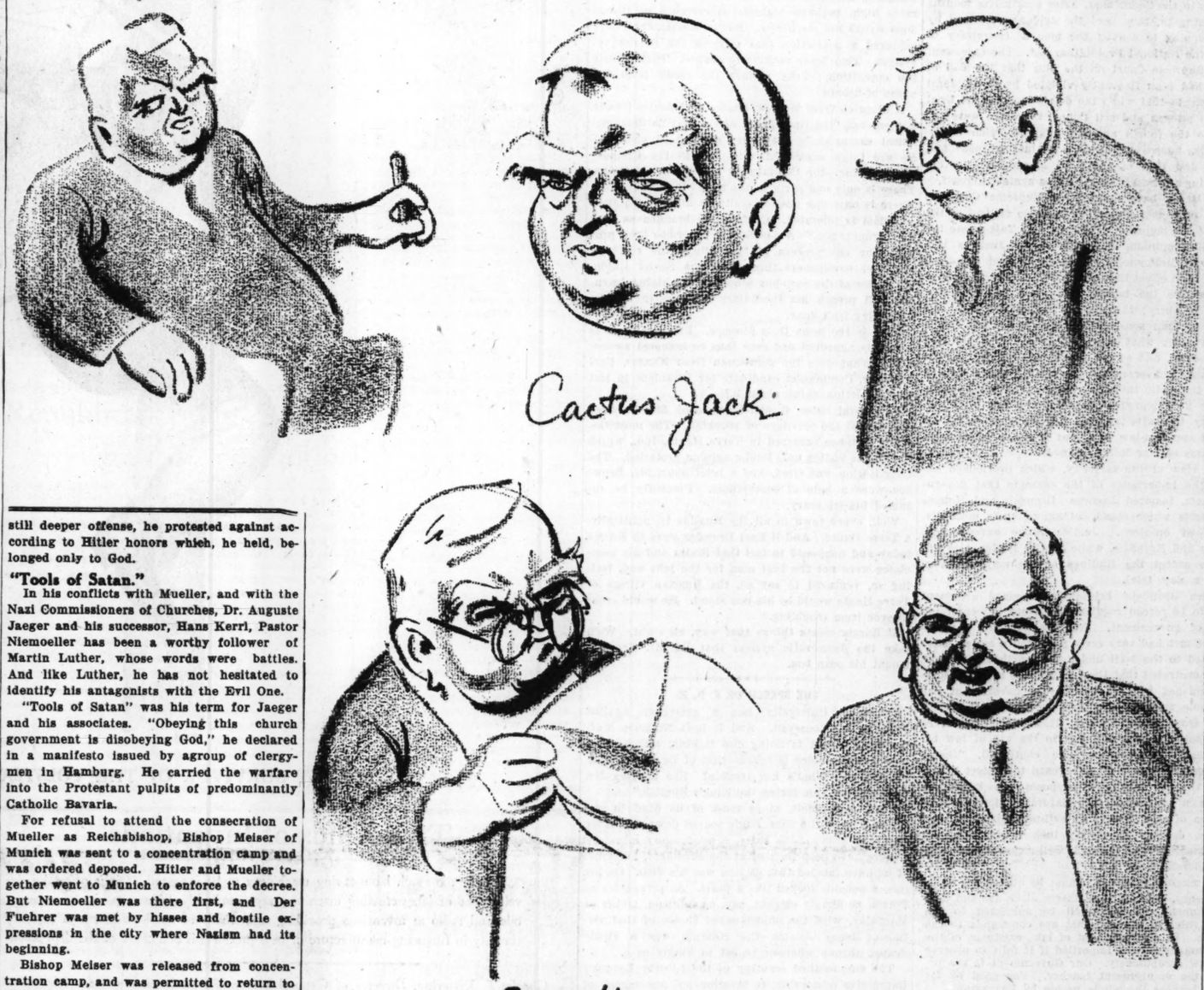
"We have come to another Gethsemane. Now, as then, Christians are persecuted. Now, as then, mobs and violence are being employed against them."

In one of his latest public addresses, last June, Pastor Niemoeller declared that the church would never be fitted into a political framework. He listed pastors who had been arrested or barred from their pulpits, and charged that the state, before calling church elections, had suppressed the whole directorate of the Confessional Church.

"These elections are the reverse of free," he insisted. "Only the church's enemies have a free hand. if the object is to fit the church into a political framework, the answer can only be, "No!" For then the church would be left under the guidance of those whom

Continued on Page 3, Column 6.

Principals in the Washington Scene — — — — John Nance Garner



The Vice-President returned to the Capital for his 18th session of Congress with his influence greatly enhanced by reason of his bold stand, in the closing days of the last session, against President Roosevelt's attempt to pack the Supreme Court. In the intimacy of cloak room and poker party sociability he is sometimes jocularly referred to as "Cactus Jack," a nickname which derives from his home environment, the Rio Grande country of Texas, and one which he is said not to seriously dislike.

Sermon Which Brought Down Wrath Of Hitler Upon Pastor Niemoeller

THE sermon which caused his latest and continuing imprisonment was preached by Pastor Niemoeller in his Dahlem church Sunday, June 27. As his text, he read the scriptural account of the arraignment of Peter and other Christian apostles before the Council in Jerusalem. The passage, Acts V, verse 34-42 is as follows:

But there stood up one in the Council, a Pharisee named Gamaliel, a doctor of the law, had in honor of all the people, and commanded to put the men forth a little while.

And he said unto them, "Ye men of Israel, take heed to yourselves as touching these men, what ye are about to do. For before these days rose up Theudas, giving himself out to be somebody; to whom a number of men, about four hundred, joined themselves; who was slain; and all, as many as obeyed him, were dispersed, and came to nought. After this man rose up Judas of Galilee in the days of the enrollment, and drew away some of the people after him; he also perished; and all, as many as obeyed him, were scattered abroad.

"And now I say to you, refrain from these men, and let them alone; for if this counsel or this work be of men, it will be overthrown; but if it is of God, ye will not be able to overthrow them; lest haply ye be found even to be fighting against God."

And to him they agreed; and when they had called the apostles unto them, they beat them and charged them not to speak in the name of Jesus, and let them go. They therefore departed from the presence of the Council, rejoicing that they were counted worthy to suffer dishonor for the Name. And every day, in the temple and at home, they ceased not to teach and to preach Jesus as the Christ.

The preacher then, with a phrase of apostolic salutation, began his discourse:

Yet doth God remain Israel's solace!
Grace be to you and peace from God our Father, and from the Lord Jesus Christ. Amen.

It was a moment critical beyond measure in the life of the Church. The Apostles had violated the injunction to silence which the authorities had laid upon them. Yes, they had declared openly: "We ought to obey God rather than men." In open court they moved to the attack, accusing their judges of murdering God's own Son, the Savior, in order to bring home to them the need of repentance and the promise of forgiveness of sins. And then we read: "When they heard that, they were cut to the heart, and took counsel to slay them."

At that moment the lawyer Gamaliel appeared and we must acknowledge that it was only through his intercession that the Apostles were released and the congregation enabled to continue existing and working. Thus our feelings toward him are akin to gratitude, for doubtless he was a clever, decent and pious man. Would that in these days of crisis for the Church through which we are passing there were even a single leader of renown clever enough to appeal to reason, pious enough to exhort to reverence of God, decent enough to call for truth. Perhaps even today his voice would be heeded. Perhaps, then, no such frivolous moral judgment would be passed as in last Friday's press under the title "A Call to Disobedience"—a matter upon which the Prussian Council of Brethren has yet to act. Today I shall say only this about it—but this I must say.

At the conclusion of the newspaper account in question we read: "Still another clergyman escaped arrest by flight." This can only refer to the Reverend Asmussen, who left Berlin upon the advice of the Prussian Council of Brethren. Yet he was neither served with a summons, nor was a warrant issued for his arrest. I have advised the Reich Ministry of Justice that the Reverend Asmussen will be available as soon as a summons or a warrant is issued.

We have as little thought of wilfully evading the hand of the authorities as had the Apostles of yore. Nor are we, any more than they, ready to heed orders given by men to keep back what God bids us to say. We abide, and shall continue to abide, by this rule: God must be obeyed, rather than man. Thus it is today as it was then; and in this situation the counsel of Gamaliel (to the authorities) is a wise counsel, for it is unwise to create martyrs in a cause one wishes to conquer. Moreover, it is a counsel morally beyond question, for it is immoral to fight against convictions with the power of the sword. It is also a pious counsel, for it is impious to anticipate the judgment of God which man cannot know.

Would, then, a new Gamaliel help us—if he were to proclaim real freedom of faith and conscience?

Let us not, beloved congregation, deceive ourselves! The High Council accepted Gamaliel's plea for freedom of faith and released the prisoners; but they did not escape the lash and a new injunction to keep silent. "And when they had called the Apostles, and beaten them, they commanded that they should not speak in the name of Jesus, and let them go." And in the very next chapter of the Acts of the Apostles the storm of the first Christian persecutions gathers in the distance.

Obviously that tolerance for which a

Continued on Page 3, Column 6.

Does Republican France Face Revolution?

Will Organized Labor, the C. G. T., Now Strongest Force in the Country, Seize Political Control?

By ROBERT DELL
From the Contemporary Review, London
Reprinted From the Living Age

EVER since the "stay-in" strikes in France in the early summer of last year it has been asserted from time to time that France was on the verge of revolution. I was in Paris at the time of the "stay-in" strikes and I have never seen strikes more orderly. The strikers, enthusiastic as they were, were perfectly good-tempered and there was no violence of any sort.

The strikes had no revolutionary aims—they were strikes to obtain better conditions of labor and nothing else; but it is quite true that the method of the "stay-in" strike might be very useful in the event of a revolutionary movement. The movement of last year may turn out to have been a dress rehearsal.

Now, on the other hand, the conditions in France have, in my opinion, become revolutionary, and a revolutionary—or at least unconstitutional—movement is possible in the near future. It will not, if it comes, be made by the Socialist or Communist party, but by the C. G. T. (Confederation Generale du Travail)—the French trade union federation. Last year's strikes gave an enormous impetus to the French trade union movement. Applications for membership poured in in such numbers that the trade union officials could not cope with them. In certain industries the trade union membership was increased tenfold in a few weeks.

More Than 5,000,000

The increase has gone on steadily and the trade unions affiliated with the C. G. T. have now more than 5,000,000 members—a larger membership than in England or in any other country except Soviet Russia.

The organized workers are thus about 13 per cent of the whole French population and represent with their families a much larger proportion. In 1914 the membership of the trade unions affiliated with the C. G. T. was considerably less than one million and they were much less strongly organized than now. The C. G. T. has become the strongest force in France.

The C. G. T. is not and never has been connected with any political party, although, of course, many of its members belong to one, usually the Socialist or the Communist party. Before the war it had an economic theory of its own, which was known as Syndicalism—syndicat is the French word for trade union. Syndicalism is fundamentally opposed to the totalitarian State, to any form of State Socialism or State Capitalism and, indeed, to the political State itself. It is not Marxist but derives from Proudhon, Saint-Simon and to a certain extent from Bakunin, the great adversary of Marx. It believes in the public ownership of land and natural monopolies, but holds that the labor of the community should be organized by the trade unions, not by the State or by the Government. With Saint-Simon, Syndicalists wished to substitute the administration of things for the government of men and, with Proudhon, they believe that in the future the workshop will take the place of the Government. They are libertarian and anti-parliamentarian.

History of the C. G. T.

From the first, French trade unions, unlike English and German trade unions, were revolutionary in their character. They aimed not merely at improving the condition of the workers immediately, but also at a radical change in the whole economic system. The C. G. T. was founded in 1895, but it was not until 1906, at an annual congress held at Amiens, that by an overwhelming majority it definitely repudiated parliamentary methods, adopted the Syndicalist theory and approved of the general strike as the method of achieving the social revolution. From that date until the war there was a bitter conflict between the C. G. T. and the Socialist party.

A sharp division of opinion about the war split both the Socialist party and the C. G. T. in two. In 1920, at the Tours Congress, the majority of the Socialist party voted for affiliation to the Third International and became the Communist party. There was a similar split in the C. G. T., which led to the formation of a second trade union federation, called the C. G. T. U., which professed to carry on the revolutionary Syndicalism of the pre-war C. G. T., but was in fact dominated by the Communist party. The old C. G. T. became "reformist" and abandoned revolutionary methods. In 1936 the two federations were once more united under the old title and it was this that began the revival of trade unionism in France.

Although a great many of the officials of

Continued on Page 3, Column 2.

ST. LOUIS POST-DISPATCH

Founded by JOSEPH PULITZER
December 12, 1878
Published by
The Pulitzer Publishing Co.
Twelfth Boulevard and Olive Street

THE POST-DISPATCH PLATFORM

I know that my retirement will make no difference in its cardinal principles; that it will always fight for progress and reform, never tolerate injustice or corruption, always fight demagogues of all parties, never belong to any party, always oppose privileged classes and public plunderers, never lack sympathy with the poor, always remain devoted to the public welfare; never be satisfied with merely printing news; always be drastically independent; never be afraid to attack wrong, whether by predatory plutocracy or predatory poverty.

JOSEPH PULITZER.
April 10, 1907.

LETTERS FROM THE PEOPLE

The name and address of the author must accompany every contribution but on request will not be published. Letters not exceeding 200 words will receive preference.

Brazil Goes Fascist.

To the Editor of the Post-Dispatch:

IT seems that big-time Fascism has at last reared its chin in the Western Hemisphere. The shirts will probably be coffee-colored, everything else in Brazil being tied up with the aromatic bean. Hereafter, both Brazil's coffee and her politics will keep a lot of Americans awake. They have grounds for being jumpy. Such goings-on at our very doorstep! And coffee caused it all.

Apparently, in recent years, the Brazilian coffee export trade has gone to pot, as it were. Brazil then tried a scarcity program. The topography of the ocean bed of the Brazilian shore was changed, what with mountains of coffee being dumped overboard to keep the price jacked up. But nothing availed to check the decline. The coffee magnates were boiling; democracy came under fire, the Brazilian Congress was roasted unmercifully and the percolator boiled over at last.

Result: A strong boy, patterned after the German Hercules and the Italian Atlas. Is Fascism the way out for Brazil? While lots of mahogany is to be found down there, it grows on the shoulders of a mere fraction of those millions of liberty-loving Brazilians. Of course, we've all heard of Brazil nuts. They are probably the ones responsible for the present set-up. BEDLAMUS.

Small-Town Juvenility.

To the Editor of the Post-Dispatch:

REMEMBER how the small-town boys used to carve their initials on the walls of the railroad depot and scrawled their names with chalk where all could see?

Go now to the new Soldiers' Memorial. If you step inside and search, you may find the names of the soldier dead modestly carved on a cenotaph in letters one inch square.

But go out by the south door and look to the right outside wall. See chiseled in letters four times as large the names of Mayor Barney F. Dickmann and his committee, shrieking in the sunlight.

How long, O Lord, how long?
WORLD WAR VETERAN.

That Silly Hairdress.

To the Editor of the Post-Dispatch:

WHOEVER did invent these silly curlicues in women's coiffures? Glancing upward, I find one silly little sausage situated precariously above the forehead and decide it should be resting under my chin—at least, I would be something more definite, i. e., a bearded lady, as 'twere.

I remember 'way back when the family album gave forth such caricatures as Great-aunt Penelope (the one with the pompadour and so-called "rats") in her hairdress, but think what a laugh our grandchildren will have! They no doubt will change the old bromide to read "mice in our belfrys" instead of "bats."

I'm a thorough believer in the expression that children, etc., speak the truth, and especially when one little hopeless looked at me quizzically, spotted a teetering curl and seriously remarked, "Lady, I think one of your screws is loose."
Belleville. MARY H. BRANDES.

Thanksgiving Prayer.

To the Editor of the Post-Dispatch:

From these things, O Lord, deliver us:
Dirt,
Disease,
Debts,
Democrats,
Depressions,
Disasters.
HOWARD PENN.

Methodist Ban on Liquor.

To the Editor of the Post-Dispatch:

ACCORDING to a news item in your issue of Nov. 15, the Board of Bishops of the Methodist Episcopal Church, in session in Fort Wayne, Ind., has forbidden members of the denomination from ". . . the using, buying or selling of intoxicating liquors as a beverage."

It is with a measure of surprise I learn this regulation is founded ". . . upon the basis of the higher laws of Christ's kingdom."

With no thought of engendering a religious controversy, but rather in the hope of arriving at the facts, I would very much like to learn when, and in what words, Christ forbade the use (please note, I do not refer to the abuse) of intoxicating liquors.

In this same connection, I would also like to know whether John Wesley, the founder of Methodism, taught such a doctrine. R. E. KRINGS.

Too Much Dickmann.

To the Editor of the Post-Dispatch:

I AGREE with you, it is "Too Much Dickmann." I feel that the majority of our citizens are of the same opinion.

To see egotism personified, I suggest you have a reporter visit our City Auditorium and, upon entering, take note of His Honor's photo and that of our President, neither of whom had anything to do with the original issue effecting this public project.

Why should Dickmann's picture be hung in that conspicuous spot? D. R.

GOVERNMENT AS LAW-BREAKER.

A welcome case was argued in the United States Supreme Court last week. We say welcome because it affords the court the opportunity for overruling the 5-to-4 decision of 1928 which upheld the despicable trickery of wire-tapping by Federal agents.

The pending case, which arose in New York, is on all fours with that of Olmstead *et al* vs. the United States (277 U. S. 438), which came up from Seattle, Wash., during the heyday of Volsteadism a decade ago. Prohibition agents then were stooping to almost anything, and in an attempt to break up rum-running in Seattle, they employed an expert lineman who inserted small wires along eight telephone lines leading to the homes and central office of four partners in the liquor ring. After nearly five months of listening in, they used the evidence obtained by eavesdropping to convict the men of conspiracy to violate the National Prohibition Act. The case went to the Supreme Court on the plea that the Bill of Rights had been flagrantly violated by the Federal Government—that while the defendants had no legal right to possess and sell liquor, they still were entitled to the fourth amendment's protection of individuals, houses and papers against trespass and seizure and that of the fifth amendment against compelling a person to bear witness against himself.

Few issues have divided the Supreme Court so sharply or caused dissenters to be so critical of the stand of the majority. Chief Justice Taft wrote the controlling opinion, concurred in by Justices Van Devanter, McReynolds, Sutherland and Sanford. They said in effect that as the wire-tapping had been done outside the homes, there was no searching, seizure or entry; that all the agents had done was to employ their sense of hearing. When the agents told in court what they had heard, they testified as witnesses, and so the stenographic report of the defendants' conversations was not self-incriminating. As for the claim that the evidence was inadmissable because a Washington state statute had been violated by the wire-tapping, the majority relied on the old common-law rule that evidence is evidence regardless of how it is obtained.

This view of the majority, which overlooked entirely the importance of the example that government sets, inspired Justices Brandeis and Holmes to dissents which stand out among their most distinguished opinions. Justice Stone agreed with Holmes and Brandeis, while Justice Butler, also unable to accept the findings of the majority, suggested a new trial.

Justice Brandeis' brilliantly reasoned argument ought to be reread regularly by every law-enforcing agent of government. Pointing out that the Supreme Court had very early protected a sealed letter entrusted to the mail under the fourth amendment, he demonstrated that the telephone is a public service furnished by the authority of government and telephonic messages therefore are in essence no different from sealed letters. It was immaterial, he said, that the intrusion was in the aid of law enforcement. "Experience," he continued, "should teach us to be most on our guard to protect liberty when the Government's purposes are beneficent. Men born to freedom are naturally alert to repel invasion of their liberty by evil-minded rulers. The greatest dangers to liberty lurk in insidious encroachment by men of zeal, well-meaning but without understanding."

The magnificent close cannot be quoted too often:

> Decency, security and liberty alike demand that Government officials shall be subjected to the same rules of conduct that are commands to the citizen. In a government of law, existence of the government will be imperiled if it fails to observe the law scrupulously. Our Government is the potent, the omnipresent teacher. For good or for ill, it teaches the whole people by its example.
>
> Crime is contagious. If the Government becomes a lawbreaker, it breeds contempt for law; it invites every man to become a law unto himself; it invites anarchy. To declare that in the administration of the criminal law the end justifies the means—to declare that the Government may commit crimes in order to secure the conviction of a private criminal—would bring terrible retribution. Against that pernicious doctrine this court should resolutely set its face.

The late Justice Holmes, with characteristic frankness and brevity, called it a "dirty business" that the Federal Government should be allowed to break the law of a state. "It is desirable that criminals should be detected," he said, but " . . . for my part, I think it a less evil that some criminals should escape than that the Government should play an ignoble part."

Government is playing an even more ignoble part in the case now before the Supreme Court. The Communications Act of 1934 explicitly prohibits the interception of communications and the disclosure of their contents without the permission of the sender. And yet the Government, through its counsel, is contending that when it listened in on some 500 telephone conversations of four bootleggers of alcohol through the Port of New York, it did not break the law! "Intercept," says the Government, means to "stop," whereas the agents did not "stop" the conversations, but merely overheard them during the course of transmittal!

Fortunately, there is good ground for hope that the 1928 decision will in effect be overruled. Justices Brandeis, Stone and Butler are still on the court. Only Justices McReynolds and Sutherland remain from among the five who upheld wire-tapping. Changes in personnel have been such that the decision may conceivably go against the Government by 6 to 3 or even 7 to 2. Indeed, there is the possibility that the pending case will be so distinguished from the Seattle case as to produce a unanimously adverse ruling. One reason for passing the Communications Act was to outlaw the kind of "dirty business" practiced at Seattle in the Olmstead case.

It is a happy circumstance that events have brought the issue before the court for re-examination.

Well, Halifax went to Hitler, and so far as a lot of us are concerned, Hitler can go to Halifax.

A JINGLE FROM THE OZARKS.

The Ozarks. There's poetry in the word. And the hills themselves, rambling along in delightful vagrancy, are a constant, cordial invitation to the world to come and loaf and linger and refresh the soul. The world answers in gay, expanding numbers. Here are streams to fish and woods to hunt and winding roads to follow idly between terraces of green in the springtime and vast cathedrals of color when autumn splashes the canvas.

But the Ozarks have an economic flair, too. The farmers in that land of enchantment were paid $800,000 for their tomatoes this year, while spinach has just concluded a $2,000,000 speech. Let the calumniators of that noble leaf try to laugh that off. And in the Ozarks they know beans and apples and blackberries, and the canners' pack for the season totals $7,000,000, making 1937 the best year since 1925.

There's gold in them thar hills.

STALIN'S MACHINE.

Tom Pendergast of Kansas City has on several occasions stated the first article of his political faith. Elections, he asserts, are won or lost in the precincts. Get the voters to the polls. The organization that does this wins. The organization that doesn't, loses. In the counting of votes, science or art may function effectively, but that is a secondary step.

As a practical political authority, Mr. Pendergast rates high, perhaps highest. His record of things done writes his certificate. But in Russia, they have achieved a perfection that eclipses the Pendergast system. They leave nothing to chance. They muzzle the opposition. They remove the result from the arena of debate.

A dispatch from Moscow relates that Soviet Russia has entered "the final phase of its first national political campaign." Stalin is "assured of election." So are those associated with him in the business of governing—the Commissars and party chieftains. There is only one party in the field—the Communist. There is only one issue—loyalty to Stalin. No open criticism is tolerated. Criticism is branded as "enemy propaganda." A dependable press has been provided by the process of "purifying" the editorial staffs of newspapers throughout the Soviet Union. No orator of the soap-box school or the higher learning will preach his incendiary doctrine in Russia. The thing isn't done.

Such is the news from Moscow. Presumably it is officially approved and may thus be accepted as correct. What does the gentleman from Kansas, Earl Browder, Communist candidate for President in last year's election, think about it?

In several cities, it will be recalled, Mr. Browder was denied the privilege of speaking. The most flagrant instance occurred in Terre Haute, Ind., which locked the visitor up. Public opinion protested. The Constitution was cited. For a brief hour, Mr. Browder wore a halo of martyrdom. Presently he resumed his itinerary.

Well, every town in all the Russias is, politically, a Terre Haute. And if Earl Browder were in Russia today and happened to feel that Stalin and his associates were not the best men for the jobs and, feeling so, ventured to say so, the Russian village of Terre Haute would be his last stand. He would cease forever from troubling.

If Russia wants things that way, all right. We'll take the democratic system that let Mr. Browder mount his soap box.

THE SPEECH OF F. D. R.

Columbia University has a grievance against Franklin D. Roosevelt. And it isn't Nicholas Murray Butler that is doing the talking, either. For once another voice is heard—that of Dr. Janet Rankin Aiken. What's her trouble? She accuses Mr. Roosevelt of "murdering the King's English."

That, we submit, stops most of us dead in our tracks. Since the Blue Eagle soared down the azure steeps of 1933's June skies, a good many minatory fingers have been pointed at the President, but most of us have fancied that diction was his dish. On his lips, a polemic looked like a pearl. As persuasive as Portia, as simply elegant, say, as Addison, lavish as Macaulay, with the unhackneyed choice of that virtuoso, Henry Adams—the rostrum was a richly draped throne whereon he sat in kingly ease.

The fine-toothed scrutiny of the Liberty League's impressive censorship, to mention but one agency of surveillance, never complained of how he said it. It moaned bitterly at the content, but the costume of his remarks was silkily unexceptionable. So said we all of us. Therefore—and let us assure Dr. Aiken that no one indulges the illative more sparingly than we—therefore it is a shock to be told that radio's superbus falls into the rusty-trap errancy of using "like" where all the grammatical gods command "as."

Are we to have a crusade for purer presidential speech? Is that the idea of Columbia University's Maid of Orleans? Can the woman be trying to start a back-to-Hoover march?

TAX REFORM AND THE LABOR MARKET.

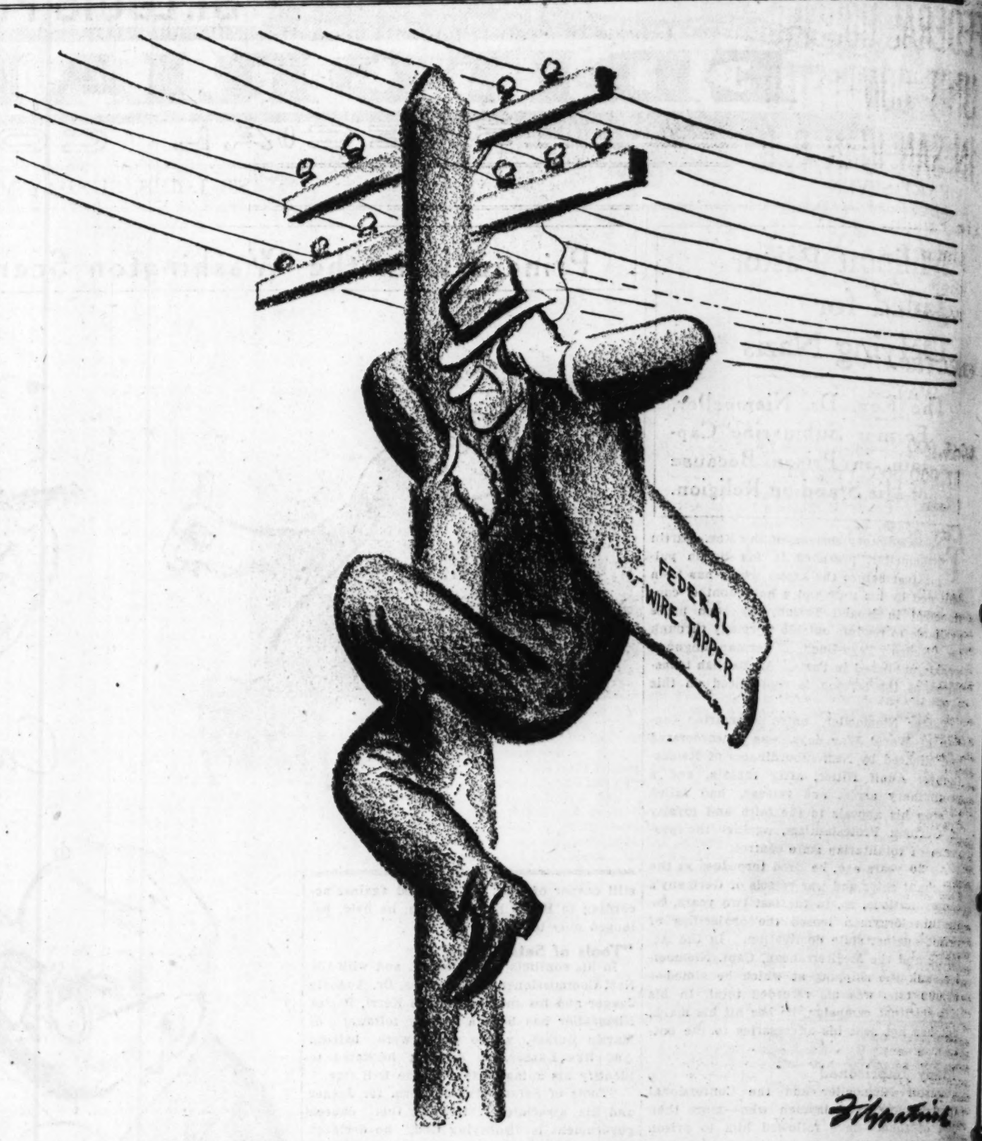
In an article reprinted on this page today, Charles F. Kettering, research director for the General Motors Corp., gives an illuminating discussion of how new inventions affect the labor market. Rifting the gloom of technological unemployment, he classifies new mechanical developments under two heads: labor-*saving* and labor-*creating* machines. He thinks that under the proper functioning of capital, the number of men displaced by the invention of labor-saving machinery should be offset by those given jobs manning machines manufacturing new products, supplying new needs.

Mr. Kettering goes on to criticise bankers for their backwardness in lending money for the development and manufacture of products which would open up new markets and create new jobs. His point strikes us as particularly timely, in view of the widespread sentiment for the revision of the Federal undistributed profits tax. For bankers are not to be blamed too severely if, in view of this tax, they are slow to make loans for building new plants.

A business man of good reputation and sound credit recently went to a bank in one of our large cities and asked for a loan of $200,000 to set up a plant to manufacture a new product—a labor-creating venture. The banker listened sympathetically, then inquired as to the plan for repaying the loan.

The would-be entrepreneur replied that he would repay it at the rate of $25,000 a year, out of the profits. The banker countered that this was impracticable, because the undistributed profits tax would take such a large share of his earnings as to make such payment doubtful. Result: the loan was not made, the plant was not built, the jobs were not created.

This example would seem to make it clear that revision of the undistributed profits tax is not an end sought primarily to enable men who have money to make more, but rather to remove an obstacle which is blocking the smooth working of our whole economic machinery. We are justified in the hope that if the obstacle is removed, an expansion of industry will ensue which will give employment to both idle capital and idle men. It would be naive to argue that tax reform would cure all our economic worries, but it is one trouble which we can put our finger on and which we should lose no time in remedying.



LAST SURVIVOR OF THE VOLSTEAD ERA.

Two Kinds of Inventions

Impossible for too much labor-saving machinery to be invented, if it is offset by development of labor-creating machines, says research engineer; points to automobile and radio as inventions providing new fields of employment; says capital's timidity in financing manufacture of new products is one cause of the depression.

Charles F. Kettering, Director of General Motors Research, in American Magazine.

IT has been said that depressions and unemployment are caused by "too much science and invention." Some people can prove it to you. Others can prove that inventions make more jobs than they destroy. It all seems most confusing.

Actually, it is rather simple, if you remember that there are two kinds of inventions: labor-saving inventions and labor-creating inventions.

Probably a quarter of the workers in America today are employed in industries which were mere infants, or did not exist at all, in 1900. The automobile industry alone gives direct and indirect employment to nearly 5,000,000 workers. The American chemical industry has grown tenfold in that time. And so with the motion picture, the electrical, the radio, the telephone and telegraph, the airplane industries and all their auxiliaries.

Right there you have 10,000,000 or so jobs which would not exist had they not been created by research and invention.

Meanwhile, labor-saving inventions have also been at work. They have produced automatic machinery, standardized assembly lines, and all the rest which enables one man to do the work of two. That is fine. It has made products cheaper, so that they can be enjoyed by all, and in so doing has broadened markets and contributed to human happiness.

* * *

So many people, when they speak of scientific development, have in mind only the labor-saving variety. They say it has gone ahead too fast, that we have not been able to absorb it. Now, my idea is just the opposite. The trouble is that technological development is behind the procession. We haven't had enough of it in recent years; haven't created enough new industries. As a research man, I'm willing to take part of the blame for this. But not all. The bankers and business men cannot escape their responsibility.

It works this way: Suppose the research man has a labor-saving idea. He takes it to the head of the company and says: "This new process will cost $1,000,000 to install, but it will save $400,000 a year in payrolls."

The president of the company and the bankers can see that. They understand bookkeeping. They appreciate balance sheets. And it is proper that they should.

But now our research man has another idea, a labor-creating idea. He goes to the boss again. "If we put $1,000,000 into research," he says, "I think we can develop a brand-new product, possibly a new industry running into millions a year. It's a good chance. But, of course, we may fail entirely."

The business man and the bankers are aghast. Why, this research fellow hasn't even a blueprint of what he is going to do, and he wants us to give him $1,000,000 to throw down the sewer!

Any bookkeeper can understand a labor-saving invention; only a man of imagination can understand a labor-creating invention. And not all men who hold the purse strings have the right kind of imagination.

That's one reason labor-creating has not gone further ahead of labor-saving. That's one reason for the depression. Nobody knows how much money the depression has cost us. Billions of dollars, we are told, and yet a billion dollars a year would keep 500 or 600 research laboratories going full time, laboratories turning out ideas which would develop into new industries to stave off depression.

I do not say that there would have been no depression had this amount of money been spent on research, for the success of the whole plan is predicated on there being enough trained men to fill these laboratories and enough men of the proper type to manage them. There must be someone to co-ordinate the work, to pick the problems that we are going to tackle. Of course, we haven't yet enough trained men to do this, but if we had them and this plan were carried on for a few years, there would be "Help Wanted" signs on every door of every factory in America.

I do think, however, that more business men are waking up to the fact that a well-run research division is the best insurance policy a company can take out.

* * *

Because I have had some success along research lines, my opinion is sometimes asked on questions of politics, legislation, government and economics. I should like very much to oblige, but I cannot.

But this I can say: However large our troubles may loom, from time to time, nothing can stop the progress of this country.

I think the next 10 years are going to see a complete renaissance in engineering and scientific development, in labor-creating invention. It is all ahead of us. At every period in time, there is somebody to say, "I don't see what there is now to be done." Go out and look.

Take any book that gives you the history of an industry. Tear out the back half of it; read up to there; and you will think that industry is finished.

If we can cast off the bugaboo of "Your world is finished," and put in its place "The world is begun," we have a marvelous place to live and a marvelous future ahead of us.

WE COULDN'T DO WITHOUT MUSIC.

From the Philadelphia Inquirer.

FRITZ KREISLER'S opinion that in the twentieth century the arts are trailing behind science both in popularity and development may be discouraging to young musicians, but if such a condition exists now, it is hardly likely to continue indefinitely. The great violinist's remark that had he been born recently, he "might have to be made to study wireless telegraphy or chemistry or physics," suggests that the world ought to rejoice that his nativity was as long ago as 1875 and in art-worshipping Vienna.

Music-loving mankind owes a debt of gratitude to twentieth century science for the radio, the phonograph and all other agencies that have made music obtainable in virtually all places at all times. But science doesn't compose the music, nor does science interpret it. These are the functions of art and of genius which the world can no more do without than it can do without science.

Our "Pension" Problem

From the Pleasant Hill (Mo.) Times.

HAS Missouri got "a bear by the tail"? In 1932, when we voted overwhelmingly for a Constitutional amendment to permit payment of old-age assistance to persons over 70 who "are incapacitated from earning a livelihood and are without means of support," leaders of the movement said the number of eligibles would be not more than 10,000, and the cost around $2,000,000 a year.

Today, we have 75,000 on the rolls—one out of every two persons over 70 years old in the State—and the cost is about $18,000,000 per year, the Federal Government paying half of it. To keep getting Federal assistance, we must reduce the age limit to 65 years at our next general election. That step, in the light of present performance, will increase the number of pensioners to more than 125,000 and the cost to more than $30,000,000 annually. The 2 per cent sales tax will never carry the load.

The trouble, we think, is that nearly everyone has started to regard the old-age assistance check ("pension" is not an accurate word for it) as the right of every person past 70, no matter how comfortably fixed, instead of what it really is—charity from the State for the indigent aged. Everyone has heard about cases in point.

There was the visitor from another state who applied for old-age help here, despite the fact he was getting a monthly old-age check in his own state, because he wanted "a little of that Missouri money." There was the retired mail carrier, getting an $85 monthly Federal pension, who applied for Missouri old-age help. There are the many cases of people who have got on the pension rolls by hiding personal property whose ownership disqualifies them for the pension.

One out of every two persons in Missouri over 70 is getting old-age assistance. It is unbelievable that 50 per cent of our aged people are actually indigent. The task that faces the new bi-partisan county social security boards is not getting worthy people on the rolls—they get on. The task is to keep the undeserving off.

Missouri can pay subsistence money to its aged poor, but the State is not wealthy enough to provide an allowance for every person over 65 who would like "a little of that Missouri money" to spend.

A DELIGHTFUL PROSPECT.

From the Pittsburgh Press.

IT'S pretty hard to be gloomy after reading the news from Chicago, where dealers report that turkeys now arriving are fatter than those of the last several years.

There's a reason, of course, why Thanksgiving turkeys, 1937 model, should be pleasingly plump. It is the big corn crop, which has made turkey feed plentiful and cheap.

The price of corn worries the farmers and the Government. But, at least, many an American family will be thankful, on November's last Thursday, for a bird whose drumsticks bulge nobly, whose white meat is ample and whose grease gives old-time richness to the accompanying gravy. And the price per pound for turkey promises to be not much, if any, higher than last year.

Streamlining may go great in autos, airplanes, railway trains and modernistic furniture. It will never be popular in turkeys. We're all for the More Abundant Gobbler.

DEMOCRACY DE LUXE.

From the Boston Transcript.

Germany and Italy, says Mussolini, are the world's greatest democracies. And any German or Italian who disagrees has only to say so in order to get a one-way ticket to a nice, democratic concentration camp.

FEDERAL HOUSING UNIT COMPLETED IN SAN JUAN, P. R.

216 Families Move From Slums Into Government-Built Apartment on Waterfront.

ELECTRICITY AND WATER PROVIDED

$645,000 Project First in $7,000,000 Program to Clean Up Capital and City of Ponce.

(Copyright, 1937.)

SAN JUAN, P. R., Nov. 20.—The first beneficiaries of a Federal housing project here have moved from the slums of the city into a Government-built apartment on the Puerta de Tierra waterfront.

From tin and wooden shacks in which chickens and pigs were no strangers to kitchen and bedroom, the families moved into 216 apartments in a three-story concrete structure of the same general design as the model houses in the Harlem district of New York.

Opening of the $645,000 apartment house marked completion of the first step in a projected $7,000,000 clearance program in the slums of San Juan and Ponce.

Two other major problems, first tackled two years ago next month when the Puerto Rican Reconstruction Administration began to function, are that of the rapidly multiplying population, already nearly twice as large as the island can support; and the inefficiency of 76 separate local governments or municipalities functioning in an agricultural land slightly larger than Delaware. The native Legislature this summer struck off the penalties against distribution of contraceptive information as a step toward the reform of the first situation, but the latter remains unsolved.

29 Per Cent of People in Slums.

Miles H. Fairbank, who succeeded Dr. Ernest C. Gruening in July as head of the P R R A, (pronounced "Prah" in Puerto Rico), said recently that he placed slum clearance high on the list of major tasks because 29 per cent of the population of San Juan had sunk into the slums, and had ringed the Capitol with a moral and health hazard. Nor are the slums an asset in Gov. Blanton Winship's program of "turismo," the attraction of American and European tourist trade. La Perla (The Pearl), an ironically named slum, hangs down the face of a cliff next to El Morro Fort like a libelous billboard defaming the country to every incoming ship, and Miranda, a slum built on stilts over a malaria-infested swamp, lies opposite the Pan-American airport.

The new apartment, known on the P R R A ledgers as "Project A," has electricity in every room and running water, luxuries that few of the families have enjoyed before. There is no gas, but Puerto Ricans consider that no privation, for not even the Governor's palatial mansion, La Fortaleza, is supplied with gas. Charcoal stoves have been installed.

One of the knottiest problems facing Gruening and Fairbank was the question of rents. What could the erstwhile slum dwellers pay?

Although P R R A officials were forewarned of conditions by casual trips through the slums, where naked children played with livestock, and sanitation and sewage disposal were unknown, they were shocked when the figures were obtained. Some families in La Perla were existing on 25 cents a week. The majority got along on $4 or $5. The tenants who started moving on Nov. 8 were charged $2 to $4.50 weekly.

Eleanor Roosevelt Project.

Far more dramatic than the apartment house ventures of the Federal Government in San Juan is the huge Eleanor Roosevelt development at Hato Rey. Within ferry ride of the international docks of San Juan, the source of livelihood of a majority of the prospective residents, the P R R A is erecting what the slum dwellers can regard only as a dream city. There every relocated family will have its own home in the Puerto Rican tradition. The apartment house is a new, although popular, introduction.

The Eleanor Roosevelt project, when finished in 1940, will house 2619 families at an expenditure of $5,500,000 to $6,000,000, all but $400,000 or $500,000 of which will come from Federal funds. Spreading over 220 acres, the new city is already rising from the flats. Under construction are 416 homes, all of which will be finished in February or March, 1938, at a cost of $1,300,000, according to current estimates.

The regenerated families will occupy identical homes. Built of reinforced concrete and hurricane-proof, each contains a sala, or living room, two bedrooms, all about nine feet square; a kitchen, a shower bath, wash basin and toilet, electricity and charcoal stoves. Inside and out modernistic designs prevail. Running but not hot water will be available in each house, and a sewage system is being installed. The houses will cost $1800 to $2000 each.

FEDERAL HOUSING UNIT COMPLETED IN SAN JUAN, P. R.

216 Families Move From Slums Into Government-Built Apartment on Waterfront.

ELECTRICITY AND WATER PROVIDED

$645,000 Project First in $7,000,000 Program to Clean Up Capital and City of Ponce.

(Copyright, 1937.)

SAN JUAN, P. R., Nov. 20.—The first beneficiaries of a Federal housing project here have moved from the slums of the city into a Government-built apartment on the Puerta de Tierra waterfront.

From tin and wooden shacks in which chickens and pigs were no strangers to kitchen and bedroom, the families moved into 216 apartments in a three-story concrete structure of the same general design as the model houses in the Harlem district of New York.

Opening of the $645,000 apartment house marked completion of the first step in a projected $7,000,000 clearance program in the slums of San Juan and Ponce.

Two other major problems, first tackled two years ago next month when the Puerto Rican Reconstruction Administration began to function, are that of the rapidly multiplying population, already nearly twice as large as the island can support; and the inefficiency of 76 separate local governments or municipalities functioning in an agricultural land slightly larger than Delaware. The native Legislature this summer struck off the penalties against distribution of contraceptive information as a step toward the reform of the first situation, but the latter remains unsolved.

29 Per Cent of People in Slums.

Miles H. Fairbank, who succeeded Dr. Ernest C. Gruening in July as head of the P R R A, (pronounced "Prah" in Puerto Rico), said recently that he placed slum clearance high on the list of major tasks because 29 per cent of the population of San Juan had sunk into the slums, and had ringed the Capitol with a moral and health hazard. Nor are the slums an asset in Gov. Blanton Winship's program of "turismo," the attraction of American and European tourist trade. La Perla (The Pearl), an ironically named slum, hangs down the face of a cliff next to El Morro Fort like a libelous billboard defaming the country to every incoming ship, and Miranda, a slum built on stilts over a malaria-infested swamp, lies opposite the Pan-American airport.

The new apartment, known on the P R R A ledgers as "Project A," has electricity in every room and running water, luxuries that few of the families have enjoyed before. There is no gas, but Puerto Ricans consider that no privation, for not even the Governor's palatial mansion, La Fortaleza, is supplied with gas. Charcoal stoves have been installed.

One of the knottiest problems facing Gruening and Fairbank was the question of rents. What could the erstwhile slum dwellers pay?

Although P R R A officials were forewarned of conditions by casual trips through the slums, where naked children played with livestock, and sanitation and sewage disposal were unknown, they were shocked when the figures were obtained. Some families in La Perla were existing on 25 cents a week. The majority got along on $4 or $5. The tenants who started moving on Nov. 8 were charged $2 to $4.50 weekly.

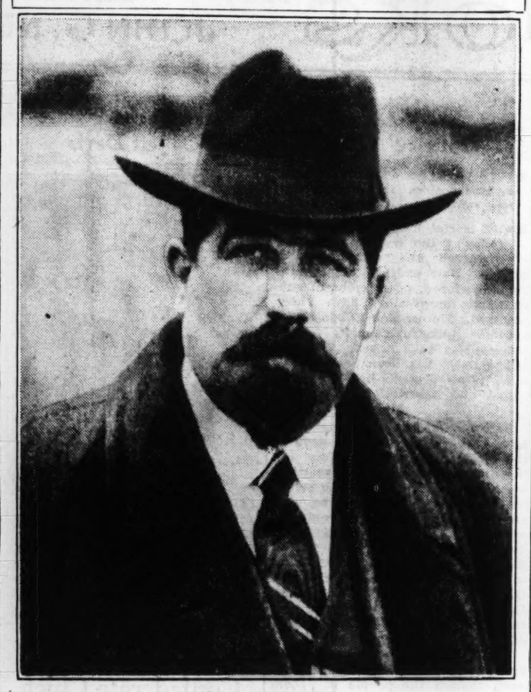
Eleanor Roosevelt Project.

Far more dramatic than the apartment house ventures of the Federal Government in San Juan is the huge Eleanor Roosevelt development at Hato Rey. Within ferry ride of the international docks of San Juan, the source of livelihood of a majority of the prospective residents, the P R R A is erecting what the slum dwellers can regard only as a dream city. There every relocated family will have its own home in the Puerto Rican tradition. The apartment house is a new, although popular, introduction.

The Eleanor Roosevelt project, when finished in 1940, will house 2619 families at an expenditure of $5,500,000 to $6,000,000, all but $400,000 or $500,000 of which will come from Federal funds. Spreading over 220 acres, the new city is already rising from the flats. Under construction are 416 homes, all of which will be finished in February or March, 1938, at a cost of $1,300,000, according to current estimates.

The regenerated families will occupy identical homes. Built of reinforced concrete and hurricane-proof, each contains a sala, or living room, two bedrooms, all about nine feet square; a kitchen, a shower bath, wash basin and toilet, electricity and charcoal stoves. Inside and out modernistic designs prevail. Running but not hot water will be available in each house, and a sewage system is being installed. The houses will cost $1800 to $2000 each.

Leader of French Labor Unions



LEON JOUHAUX.

Does Republican France Face a Revolution?

Continued From Page One.

the C. G. T. and of the local trade unions secretaries belong to the Communist Party, the C. G. T. has during the last twelve months been gradually returning to pre-War Syndicalism. Even many former leaders of the C. G. T. U. are steadily becoming more and more Syndicalist and less and less Communist. The truth is that most of them never really were Marxists and rallied to the Communist Party because it was revolutionary and the C. G. T. had become 'reformist.' Leon Jouhaux, who is still General Secretary of the C. G. T., as he was before the war, is once more the, revolutionary Jouhaux whom I knew a quarter of a century ago.

French Temperament.

In my opinion, Syndicalism is much more suited to the French temperament than Marxist Socialism, or, as it is now usually called, Communism. Perhaps, as regards their ultimate ideals, there is less difference between the Marxists and the Syndicalists than they think, but they differ profoundly about the methods of attaining their ideals. The French would never accept a system of State Capitalism, such as at present exists in Soviet Russia, however much they might be told that it was only a transitional stage. The totalitarian state in any form is detestable to Frenchmen. In any case, the revival in France of anti-parliamentarism of the Left and revolutionary Syndicalism has become very marked recently and seems likely to have important consequences. It would not surprise me if the Socialist and Communist Parties were ultimately swamped by the C. G. T.

Amalgamation Unlikely.

An amalgamated Socialist-Communist Party might be better able to come to terms with the C. G. T. than the two existing parties, but, even if that be so, the amalgamation is not likely to come in time to prevent a breach with the C. G. T. The immediate cause of the great revival of revolutionary Syndicalism and anti-parliamentarism is the failure of the People's Front, for it has failed and it can hardly hold together much longer. And the ultimate cause of the failure was the foreign policy of the People's Front Government, or rather its lack of any policy of its own and its subservience to the British Foreign Office. Leon Blum's capitulation to the British Government on Aug. 8, 1936, on the question of Spain was deeply resented by nine-tenths of his followers, and now that the disastrous consequences of the capitulation are evident the resentment is deeper than ever.

In the last days of July, 1936, Leon Blum had decided to give every facility to the Spanish Government for obtaining war material in France. A letter that he wrote to the Spanish Embassy in Paris, giving full particulars of what he was prepared to do, came into the hands of the Italian Government, no doubt by the treachery of somebody in the Spanish Embassy favorable to Franco, and was published by the Italian press some months later. Among other things Pierre Cot, the French Air Minister, had authorized the French airplane manufacturers to sell to the Spanish Government all the airplanes ready for delivery to the French army.

On Aug. 2, 1936, the French Government decided to propose to the other Governments a policy of 'non-intervention' in Spain, but it was clearly indicated that the French Government would not put an embargo on exports of war material to Spain unless and until all other governments did the same. The British Foreign Office got wind of the arrangements made by Leon Blum with the Spanish Government, and between Aug. 2 and Aug. 8, Sir George Clerk, who was then British Ambassador to Paris, called on Yvon Delbos, the French Foreign Minister, and informed him that if, by reason of the delivery of French war material to the Spanish Government, France got into trouble with Germany, the British Government would not regard a German attack on France as an unprovoked aggression and the Treaty of Locarno would therefore not come into operation. This was in reality mere bluff. The British Government will always go to the aid of France if that country is attacked by Germany because it will never run the risk of allowing the French channel ports to be in German hands.

Blum's Surrender.

Leon Blum no doubt knew that it was bluff, but the three leading Radical Ministers—Delbos, Edmond Daladier, Minister of War, and Camille Chautemps, the present Prime Minister—threatened to resign unless the French Government immediately put an embargo on the export of all war material to Spain. At a Ministerial Council held on Aug. 8, 1936, the matter was discussed. The Cabinet was divided on the question, but finally Blum gave way to the Radicals and the embargo demanded by them was decided on.

Before the Ministerial Council was held, the C. G. T. brought strong pressure on Blum to stand firm even if the Radical Ministers carried out their threat of resignation and even if it meant the break-up of the People's Front. The view of the C. G. T. was that if Blum stood firm and if the Radical Ministers resigned, the Radical party would split in two and Blum would retain a diminished majority in the Chamber of Deputies. In any case, the C. G. T. held that it was better to take the risk than to betray the Spanish Government under British pressure.

The Communist party at first supported the C. G. T. in this action, but backed out at the last moment for reasons of internal politics. This action on the part of the Communists is resented by the C. G. T. to this day. The result was that the French Government put on an embargo and stopped the export of war material to Spain while the German and Italian governments discussed the question of "non-intervention" for a month before they agreed to it, and meanwhile poured into Spain war material and even troops for Franco. As everybody knows the "non-intervention" agreement never was observed by Germany or Italy after they had signed it. This is what is so deeply resented by the French workmen.

Had Blum Stuck—?

Had Blum stuck to his original policy in regard to Spain, he could have induced the French workmen to allow the Government to go more slowly in the application of the 40-hour week and other social measures. As it was, he was obliged to push those measures too quickly in the hope of allaying the discontent caused by the Spanish policy of the Government. The incompetence of Vincent Auriol, the Minister of Finance, did the rest and the People's Front Government succumbed to the attack of the great financial interests. The Government that has succeeded it is not really in People's Front Government, but a coalition of Right wing Radicals and Right wing Socialists to which the inclusion of Leon Blum, Pierre Cot and one or two others gives a delusive People's Front appearance.

The Spanish policy was only the first of the many blunders in foreign policy made by the Blum Government. After a year of office, that Government has left France in a worse position than she has ever been in for half a century. Nearly all her Eastern friends and allies have been alienated. This is now recognized by an increasing number of French workmen, but it is the betrayal of Republican Spain that rankles most and the downfall of the Blum Government really dates from that betrayal.

The consequence of all this is that a rapidly increasing number of French workmen say that they are disgusted with all the political parties and all the politicians, that there must be something demoralizing in the parliamentary system and that the only hope is in the C. G. T. and in "direct action." Leon Blum's influence, once so great, has been seriously impaired, and he and his group have only a small majority on the newly-elected national executive of the Socialist party.

A Serious Possibility.

The formation by the C. G. T. of a non-parliamentary Government is seriously contemplated. A Government composed wholly or partly of persons not members of Parliament would not in itself be unconstitutional. The French Constitution does not require Ministers to be members of the Senate or the Chamber of Deputies and, although there has never yet been a French Prime Minister who was not either a Senator or a Deputy, there have often been other Ministers who were neither. Would the President of the Republic, however, consent to ask Leon Jouhaux, for instance, to form a Cabinet and, if he did consent, would such a Cabinet obtain a majority in the Chamber of Deputies? The answer to both these questions is doubtful, but the Syndicalists say that they would do without the consent of the President of the Republic and the approval of the Chamber, if necessary. That would mean something very like a revolution, for a Government existing in such conditions would clearly be unconstitutional.

I do not say that this will happen, for I do not know whether it will happen or not. But I do say that it is at least possible.

MISSOURI TEACHERS CLOSE 75TH MEETING

Pageant, 'Horace Mann — Torchbearer', Marks the Final Session.

The Missouri State Teachers' Association closed its seventy-fifth annual meeting here yesterday.

Formed in St. Louis in 1856, but not always holding a convention annually in the past, it has attained a new record of membership, exceeding 24,000 men and women. There are fewer than 1000 Missouri teachers who are not members.

Horace Mann, famous educator, attended the 1856 session on his first visit to Missouri. It was just 100 years ago that he began his work in the development of the modern school, as secretary of the Massachusetts State Board of Education. In his honor, a pageant, "Horace Mann—Torchbearer," was presented at the closing general session yesterday. The actors were teachers and students of Southeast Missouri State Teachers' College, Cape Girardeau, and of the public schools of that city. The author was Miss Dorothy Eckelmann, a grade school teacher at Cape Girardeau.

The pageant was preceded by an address by Belmont Farley of Washington, publicity director for the National Education Association, who declared that universal educational opportunities were far from an accomplished fact in the United States. He depicted the great gap between the best and poorest American schools.

Friday night the convention was addressed by Mrs. Franklin D. Roosevelt, who spoke mainly in a simple exposition of the theory motivating her husband's New Deal in government.

The assembly approved committee recommendations including the following: Proposal for an initiative proposition in next November's general election for creation of an appointive State Board of Education, replacing the elective State Superintendent of Schools; continued advocacy of a teachers' retirement pay system; adherence to the policy of appropriting one-third of general State revenue to the school fund; a thorough study of financing of Missouri schools at the association's expense, for submission to a Governor's commission for recommendations for improvement of education; adequate pay for teachers and increased pay for Missouri legislators; higher standards for rural education.

William E. Goslin, superintendent of Webster Groves schools, was elected first vice-president. Under a new constitutional provision, he will automatically become president a year hence. The new president is William F. Knox of the faculty of Warrensburg State Teachers' College. They and other new officers assumed their duties yesterday.

MRS. CLARA TUCKER FUNERAL AT 2:30 P. M. TOMORROW

Services at First Congregational Church With Burial in Bellefontaine Cemetery.

Funeral services for Mrs. Clara Van Norstrand Tucker, widow of the Rev. Frederick D. Tucker, will be held tomorrow afternoon at 2:30 o'clock at First Congregational Church, Wydown boulevard and University lane, Clayton. Burial will be in Bellefontaine Cemetery.

Mrs. Tucker died yesterday at her home, 5917 Washington avenue, after a long illness. She was the granddaughter of the Rev. Truman M. Post, first pastor of First Congregational Church. Her husband, who died about a year ago, was at one time pastor in Morris, Ill., and later professor at the University of Minnesota.

Surviving are a son, F. Deming Tucker Jr., and two sisters, Mrs. Horace Coit Learned of New London, Conn., and Miss Katharine H. Van Norstrand of St. Louis.

VALLEY ASSOCIATION TO MEET TOMORROW

Industrial and Waterways Group Will Formulate Stand on Legislation.

The Mississippi Valley Association, representing industrial and waterways leaders in the midcontinental area, will formulate its position toward prospective national legislation at its nineteenth annual convention at the Hotel Statler tomorrow and Tuesday.

The stand it will take already has been indicated by its board of directors, which opposes the following legislative proposals:

The "Regional Authorities Bills" to zone the country into seven sections for regional development along T V A lines.

The Black-Connery bill to regulate wages and working hours in industry.

Pending legislation to limit train lengths to 70 cars, to increase the size of train crews and to shorten the railroad working day from 8 to 6 hours without decrease in pay.

Parts of the executive reorganization bill.

Most of these measures have been proposed since the convention met here a year ago so that this meeting offers the association its first opportunity to speak on them as a whole. Its policy will be embraced in the report of the resolutions committee which will come before the association Tuesday afternoon. The directors, in opposing the bills, acted under powers which they exercise between conventions.

Flood Control Funds.

Demand for release of funds appropriated by Congress for a $600,000,000 flood control program for the Mississippi River system is another important action which will be urged upon the convention.

These appropriations, totaling $45,000,000, were made by Congress last summer to start work on the program laid out in the Overton and Copeland-Wilson Flood Control acts. These two pieces of legislation authorize construction of reservoirs and control works to impound flood waters on the major tributaries of the Mississippi and spillways and channel straightening projects to speed drainage on the lower stretches of the river.

The association held a special meeting on flood control here in March after the record winter flood on the Ohio River. Since then dissatisfaction has grown because of executive delay in making available for construction the funds which Congress has appropriated, Lachlan Macleay, executive vice-president of the association, said.

The keynote speech on flood control will be given at the opening session tomorrow morning by Congressman Will M. Whittington of Mississippi, chairman of the House Flood Control Committee. The Black-Connery bill will be discussed on the first day by Congressman W. J. Driver of Arkansas, an opponent.

The association's sympathy with the opposition to the three railroad labor bills is emphasized by its invitation to a railroad representative, R. V. Fletcher, general counsel of the Association of American Railroads, to speak at its dinner tomorrow night. Never before, Macleay said, has a railroad man spoken on the dinner program although the association often sides with railroads on matters which do not conflict with its championship of waterways. Fletcher will discuss the railroad labor bills, which, it is contended, will add greatly to the cost of transportation.

Regional Authority Bills.

John D. Battle, executive secretary of the National Coal Association, will speak on the regional authorities bills on the afternoon of opening day. The association leadership fears that either this legislation or the section of the executive reorganization bill creating a Federal Department of Public Works would remove jurisdiction over flood control and waterways development from the United States Army Engineering Corps and result in delay, duplication of work and instability in administration.

Three regional authorities bills are pending in Congress, the Norris bill in the Senate, and its companion measure in the House, both of which propose direct creation of the seven regional authorities, and the Mansfield bill in the House, which would empower the President to institute hydro-electric projects within the zones into which the country would be divided.

Luncheon and Dinner.

Arthur J. Weaver, president, will call the convention to order at 10 a. m. tomorrow. Weaver, a former Governor of Nebraska, last year succeeded Robert Isham Randolph of Chicago, longtime president of the association.

A joint luncheon will be held Tuesday with the Chamber of Commerce. Dr. W. F. Gephart, a vice-president of the First National Bank, will speak on the undistributed profits and capital gains taxes, sharing the program with Gov. Nelson G. Kraschel of Iowa. General sessions will be held in the morning and afternoon both days of the convention.

Delegations from 28 states have notified Macleay that they will attend. Dinner speakers besides Fletcher will be Brigadier-General E. M. Stayton of Kansas City, commander-in-chief of the Missouri National Guard, and James E. Gheen of New York. The new chief of the Army Engineers, Major-General Julian L. Schley, will speak on the opening program.

Militant Pastor Jailed For Defying Nazi Rule

Continued From Page One.

Christ called 'false shepherds and hirelings.' Any reorganization of the church can be effected only from the standpoint that God alone is lord of the church."

His sermon of June 27, profoundly spiritual and uncompromising in tone, compared the leaders of Christianity in Germany to the apostles, led by Peter, who suffered persecution in the early years of Christianity, but who refused obedience to the decrees which, if obeyed, would have stifled the new faith in its cradle. He was arrested July 1.

The charge against him, incitement to rebellion, has been made public by the Nazi authorities, but his trial has been deferred. A possible advantage to the authorities is seen in these tactics. Since the first heat of indignation over the pastor's arrest passed, the lack of his leadership has been seriously felt by his sympathizers remaining at liberty, and no one else has been able to raise funds for financing the resistance as Niemoeller did.

Prof. Gerhard Jacobi, in charge of the still defiant Dahlem congregation, announced last week that the number of pastors and laymen imprisoned by the Nazis had increased to 112; 37 confessional pastors had been suspended without imprisonment; 36 had been expelled from their parishes, and 31 forbidden to preach Prof. Jacobi, arrested last summer, was acquitted by a Berlin court.

Since his incarceration, word has come from Niemoeller to his followers "not to lament, but to praise and thank God."

Refuses Conditional Freedom.

In an attempt to avoid a trial, the Nazi authorities offered Niemoeller his freedom, on the condition that he refrain from public leadership of the church's crusade against its enemies. He refused to make such a promise.

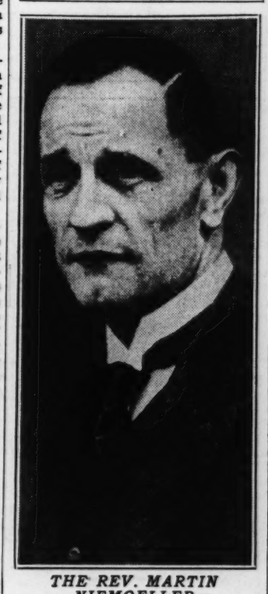
That the imprisoned leader is in grave personal danger is recognized. A former pastor of the American Church in Berlin, in a recent statement, hinted at these dangers by saying: "If it were to be announced that Niemoeller had hanged himself in jail, not 20 persons in all Germany would believe it."

A manifesto, inspired by Niemoeller, has been issued by his ministerial brethren since his arrest. It declared that the church "being bound by the word of God, cannot obey" certain of the state's decrees, such as those against teaching and training candidates for the clergy, against handling its own financial matters, and against public discussion of church elections and public reading of the names of those who have quit the church.

Of Peasant Ancestry.

Pastor Niemoeller is 47 years old, and is of Westphalian peasant ancestry. As a youth, he wished to study for the ministry, but his parents, who could not afford the cost of a theological course, sent him to the state-supported Naval Academy at Kiel. Sons of the nobility filled the regular line of naval promotion, but it was possible for a poor and ambitious young man to advance in the then new branch of submarine service, and Niemoeller entered that service.

JAILED BY NAZIS



THE REV. MARTIN NIEMOELLER

As navigation officer of the U-73, he made that craft known as the scourge of the Mediterranean. The U-73 sank a British cruiser and sowed mines around the fortress of Malta. The whole British Mediterranean fleet joined in the pursuit of the U-73, which was obliged to hide and was given up for lost.

Won Iron Cross in War.

When he returned, Niemoeller was placed in command of the U-151, which for four months preyed on the merchant vessels of allied nations. By his feats in the Atlantic, Niemoeller won the Iron Cross and a popular ovation. In the latter part of the war, commanding the U-67, he sank three troop ships, and was bombed by French airplanes. Ordered to report to Scapa Flow for surrender at the war's end, he ignored the order.

Returning to Germany, Niemoeller found himself obliged, in spite of his distinction in the national service, to work as a farm and railroad laborer. He managed to enter the University of Muenster for his delayed theological course, which was once interrupted while he renewed his railroad employment to get more money. After his graduation, he was appointed pastor of the ancient church of Dahlem. He married a young woman whom he had met when on shore leave in the submarine service.

Sermon That Drew Down Nazi Wrath on Pastor

Continued From Page One.

lance is here broken cannot be observed toward the Christian faith and its propagation. Obviously one cannot here await in watchful neutrality what will happen, determining one's final attitude according to the result. With all his wisdom, decency and piety, Gamaliel errs in holding the case of Jesus of Nazareth closed, citing such precedents as Theudas and Judas. He errs in representing the case of the Apostles as a new action, the outcome of which should not be predicted.

Actually the Apostles preached the very opposite of what Gamaliel believed and did. They preached Him who was crucified and who rose from the dead. They preached that God had already decided their case; that no visible success or failure could alter the fact that Jesus of Nazareth crucified was the living Lord and Christ of His Congregation; that any decision to acknowledge or deny Him could not be made dependent upon some future sign. Whoever, having heard the word of the Cross, failed to decide for this Lord, decided against Him even though he were unaware of having made any binding decision at all. The words of Jesus Himself, "He who is not with me is against me," preclude any neutrality. The message from the Cross places before us the alternative: faith or disbelief, salvation or damnation, life or death. Thus all neutrality, including the benevolent kind, here turns to enmity, even though God may avail Himself of it—as everything must serve Him—to realize His will on earth.

"A Serious Temptation."

Though God utilized it then (in the case of Gamaliel) and may again do so today to help His congregation, the counsel of Gamaliel, however good, honest and pious were its intentions, is a serious temptation for us Christians. It would persuade us to look upon the visible, upon success—to base our faith somehow on experience. And this temptation has more power over us, perhaps, than we admit to ourselves, for we are all too ready to draw from the misery and the sorrow through which we must pass the conclusion: God is not with us, after all; it is not, after all, worth while to keep professing it; all is futile and in vain.

Dear friends, let us not forget that God has created our salvation in the Cross of His Son; that He administers this salvation to us by allowing us to hear and believe the message; and that there is nothing else in heaven or on earth on which we might base our faith. Let us remember in this time of special trials and tribulations that every effort for security elsewhere, every flirting with support of a different kind, has the very opposite result from that which we desire, leading us to shipwreck and founder. The very Cross of Jesus stands for death, for being forsaken by God. We can foresee nothing else.

Were we to hold with Gamaliel, we would conclude that our faith is based, after all, upon man's word and man's work! But the Gospel says that God's love triumphs and manifests itself in faith. Here are God's counsel and God's work, and whoever believes is rich. The sorrow of the congregation, the humiliation we bear in the presence of the crucified Man of Nazareth—these are indeed a painful burden bearing down upon us, and doubt would creep into our souls: our faith—is it after all only the counsel and the work of man? But Jesus says: "Blessed are ye when men shall revile you, and persecute you, for my sake." Our faith hears these words, clings to their promise and grows joyful and confident over them.

Really, my brothers and sisters: Are we joyful and confident?

Anxiety Grows.

We have come to know today that pious phrases, a little Protestant enthusiasm, and our normal measure of healthy optimism serve neither us nor others. Anxiety grows, and whoever has had to suffer the barrage of the tempter in these last days—I am thinking of how the secret police invaded the locked Friedrichswerder Church last Wednesday, arresting and dragging away from the altar eight members of the Reich Council of Brethren who had assembled there; I am thinking of how six women and a dignitary of the Evangelical community were arrested yesterday in Saarbrucken for having distributed an election leaflet of the Confessional Church on the order of the Council of Brethren—I say, whoever has suffered such things as these is almost ready to repeat the words of the prophet and cry: "Now, O Lord, take away my life."

And whoever has, as I had on Friday evening during the communion service, no one beside him but three young men from the Gestapo, under orders to investigate the congregation of Jesus in its praying, singing and preaching—young men who surely once upon a time were baptised in the name of Jesus, who surely once upon a time vowed their faith in their Savior, but who now set traps for His congregation—whoever has seen this, him the humiliation of the church will not easily leave. Lord, have mercy!

We remember that today over in St. Anne's Church the pulpit remains empty because our Reverend Brother Muller, together with 47 other Christian brothers and sisters of our Evangelical Church, is held in custody. We remember at the same time that even within the ranks of the Christian community we hear: "perhaps not all of them are entirely innocent." And we remember that the first summary trials are to begin this coming week. My dear friends: Are we truly joyful and confident? Or are we hopeless and frightened?

Christ the Only Recourse.

We have no recourse but to turn to the Crucified One and to learn to say in simple and sure faith: "In the depths of my heart Thy name and cross shine now and forever; thereof will I rejoice!" We then may still be far from feeling true joy like the apostles, who were deemed worthy of suffering indignity for Jesus' sake. Our path cannot be covered in a day, and it is good so, lest we mistake a mood for faith instead of listening to the Word of our Lord in the face of temptation, ceasing never to read and to teach, to hear and to preach the message of the cross, the gospel of Jesus Christ; for our faith feeds on these words and from them springs our joy.

"Lord, give us always such bread!" Amen.

PROPOSAL TO ERECT DR. BEAUMONT STATUE

Discussion to Be Held at Pilgrimage to Surgeon's Grave Today.

A proposal for erection of a statue of Dr. William Beaumont, noted surgeon, in Kenrick Garden will be discussed at the third annual pilgrimage to his grave in Bellefontaine Cemetery at 3 o'clock this afternoon.

Kenrick Garden, which faces the headquarters of the St. Loius Medical Socieyt, is the small triangular city park fronting on Lindell boulevard and Vandeventer and McPherson avenues. It has been proposed to raise funds for a monument of heroic size.

Dr. Beaumont, who was born at Lebanon, Conn., 152 years ago today and died here April 25, 1853, was famous for discoveries on the laws of digestion. He is also remembered as the surgeon who saved the life of a seriously wounded man, then studied the digestive processes for years through an aperture in the patient's body disclosing the stomach. Beaumont High School was named in his honor.

Ceremonies at the grave, which may be reached by way of the West Florissant avenue gate of the cemetery near Kingshighway, and which will be public, will be in charge of Dr. Robert E. Schlueter, chairman of the Beaumont Memorial Committee.

Dr. Solon Cameron, vice-chairman of the committee and a member of the Board of Education, will tell of the plans for raising funds and erecting the statue. Chancellor George R. Throop of Washington University will speak on Dr. Beaumont's achievements.

The Boys' Glee Club of Beaumont High School will sing. Among those present will be delegations from the Medical Society and from Lloyd Boutwell Post of the American Legion, which is composed exclusively of physicians and dentists.

NOMINEES FOR OFFICE IN CHAMBER OF COMMERCE

List of Those to Be Voted On at Election to Be Held on Dec. 8.

W. L. Hemingway, president of the Mercantile-Commerce Bank & Trust Co., has been nominated for the board chairmanship of the Chamber of Commerce. Others nominated are: Wilbur B. Jones, an attorney, for the vice-chairman; Harold T. Jolley, vice-president of the Boatmen's National Bank, for treasurer; Willard R. Cox, Leo C. Fuller, Richard S. Hawes, Sidney Maestre, Charles H. Morrill and William T. Nardin for the executive committee.

Candidates for three-year terms on the board of directors are: Charles Belknap, R. E. Blake, David R. Calhoun Jr., Mayor B. F. Dickmann, S. W. Fordyce, A. P. Greensfelder, Henry W. Kiel, F. M. Mayfield, E. T. Rainey, A. C. Stannard, Harry B. Wallace and David P. Wohl. Candidates to complete unexpired terms on the board are J. B. Wilson, J. W. Harris and Hugh McK. Jones.

The election will be held Dec. 8, at the offices of the Chamber of Commerce. Ballots will be mailed about Nov. 30.

To Speak on African Tour.

Julian P. Scott of St. Louis, who has just returned from a seven-month tour of Africa, will speak on "Natives and Animals of Africa" at a meeting of the St. Louis League for the Hard of Hearing Saturday at 8 p. m. at 4527 Westminster place. He will illustrate the talk with photographs and articles typical of native craft-work. The public is invited.

Our "Pension" Problem

From the Pleasant Hill (Mo.) Times.

AS Missouri got "a bear by the tail"? In 1932, when we voted overwhelmingly a Constitutional amendment to permit ment of old-age assistance to persons 70 who "are incapacitated from earn- a livelihood and are without means of port," leaders of the movement said the ber of eligibles would be not more than 00, and the cost around $2,000,000 a year. oday, we have 75,000 on the rolls—one of every two persons over 70 years old he State—and the cost is about $18,000,- per year, the Federal Government pay- half of it. To keep getting Federal stance, we must reduce the age limit to ears at our next general election. That , in the light of present performances, increase the number of pensioners to e than 125,000 and the cost to more than 000,000 annually. The 2 per cent sales will never carry the load.

he trouble, we think, is that nearly ev- one has started to regard the old-age istance check ("pension" is not an ac- ate word for it) as the right of every son past 70, no matter how comfortably d, instead of what it really is—charity m the State for the indigent aged. Ev- one has heard about cases in point. here was the visitor from another state o applied for old-age help here, despite fact he was getting a monthly old-age ck in his own state, because he wanted little of that Missouri money." There s the retired mail carrier, getting an $85 nthly Federal pension, who applied for ssouri old-age help. There are the many es of people who have got on the pen- n rolls by hiding personal property whose nership disqualifies them for the pension. One out of every two persons in Missouri r 70 is getting old-age assistance. It is believable that 50 per cent of our aged ple are actually indigent. The task that es the new bi-partisan county social se- ity boards is not getting worthy people the rolls—they get on. The task is to p the undeserving off.

Missouri can pay subsistence money to its d poor, but the State is not wealthy ough to provide an allowance for every rson over 65 who would like "a little of t Missouri money" to spend.

A DELIGHTFUL PROSPECT.

m the Pittsburgh Press.

T'S pretty hard to be gloomy after read- ing the news from Chicago, where dealers port that turkeys now arriving are fatter an those of the last several years.

There's a reason, of course, why Thanks- ving turkeys, 1937 model, should be pleas- gly plump. It is the big corn crop, which s made turkey feed plentiful and cheap. The price of corn worries the farmers and e Government. But, at least, many an erican family will be thankful, on No- mber's last Thursday, for a bird whose umsticks bulge nobly, whose white meat ample and whose grease gives old-time hness to the accompanying gravy. And e price per pound for turkey promises to not much, if any, higher than last year. Streamlining may go great in autos, air- anes, railway trains and modernistic fur- ture. It will never be popular in turkeys, e're all for the More Abundant Gobbler.

DEMOCRACY DE LUXE.

m the Boston Transcript.

Germany and Italy, says Mussolini, are e world's greatest democracies. And any- rman or Italian who disagrees has only say so in order to get a one-way ticket a nice, democratic concentration camp.

"Of Making Many Books"

EDITED BY JOHN G. NEIHARDT

A Viscount's Quest For Truth

BELIEF AND ACTION. By Herbert Samuel. (The Bobbs-Merrill Co., Indianapolis.)

WHAT can the inquisitive and conscientious modern man believe? How can he chart a course of action through the rapidly multiplying confusions in our world?

Viscount Samuel's book is designed to serve more as a stimulant to discussion than as an answer. The author first explores the functions of the mind and the influences shaping it, and points out that man in the physical realm has forged far beyond the understanding of savants of the preceding centuries. He holds that the revelation of the inner structure of matter, proceeding from the molecule to the atom and from the atom to the electron, so far has been science's paramount achievement. On the psychical side, however, our knowledge is at about the same stage as was man's perception of matter three or four centuries ago. As yet, no Galileo or Newton of psychology has appeared.

• • •

It is Viscount Samuel's contention that science has not negated the essential theory of religion. The inflexibility of the organized church and its ill-advised opposition to progress have brought it into disrepute with thinking people. The Viscount sees the great religions and the various independent creeds standing in a circle within which stands Truth. If they turn their backs on her, each one going his separate way, the rifts between believers must widen. If, however, they face inward and approach Truth, they will come within reach of her and at the same time will be able to grasp each other's hands.

Viscount Samuel is no pacifist, though he scores the idea, now glorified by Fascist states, that war is the inevitable "destiny" of mankind. That wars have always been is no valid argument. "Civilization emerges from barbarism precisely through the discovery that the right is not identical with the customary." But, the Viscount continues, it is unavoidable that the peoples who value peace and freedom should accept the duty of countering aggressive force, if need be, by defensive force. Just how this would apply, specifically, to Spain and China at the present time, the author does not say.

• • •

So many neat (and insipid) packages of painless culture and easy "guides" to this or the other have been issued that it is invigorating to pore over Viscount Samuel's road map, which indicates no royal highway to knowledge or truth, but painstakingly notes where bridges are down, where terra incognita lies, and where the going is rough.

—Jack Conroy.

By the Author Of "Invasion"

HATH NOT THE POTTER. By Maxence Van der Meersch. Translated by Gerard Hopkins. (The Viking Press, New York.)

WHEN Domitien Van Bergen married Wilfrida, he came into contact with a life different from that he had known. Wilfrida belonged to a poverty-stricken peasant family, common enough in Flanders. Domitien was fond of Wilfrida's niece Karelina, who was only nine years old at the time of Wilfrida's wedding. In a moment of playfulness he told Karelina that whenever she was unhappy she was to call for him and he would help.

In the main, "Hath Not the Potter" is the story of how Domitien did help Karelina to happiness by rescuing her from an exceptionally brutal husband, and how that act brought misfortune to Domitien—but not only misfortune, for at the same time he knew content and fulfillment of purpose.

• • •

Although the story of Domitien and Karelina is delicately told and that of the love of Domitien and Wilfrida even more sensitively drawn, there are many turbulent scenes. Karelina's husband, Gomar, is a smuggler and a rough, lawless character generally. His friends and acquaintances are likewise crude and brutal in greater or less degree. Some of the most vivid incidents are those connected with the cruelties of cock fighting, with the blinding of chaffinches to make them sing, with Gomar's brutality to his dogs, and with his mistreatment of his wife.

Those readers who are acquainted with Van der Meersch's "Invasion" know that the author is a master of his art when writing of the more inhumane aspects of life. Although the present work does not reach the heights of the previous novel, it is a forceful love story, remarkable for its penetrating character studies.

—Virginia Hilliker.

FOR 1¢ A DAY...
Fiction Reviewed on This Page May Be Rented From OUR CIRCULATING LIBRARY
(Non-Fiction, 3c a Day)
"Hath Not the Potter"
by
MAXENCE VAN der MEERSCH
CIRCULATING LIBRARY
Basement Balcony
FAMOUS-BARR CO.
Owned and Operated by May Dept. Stores Co.
We Issue and Redeem Eagle Stamps

Famous Sophisticate Now Turned Mystic



ALDOUS HUXLEY

Huxley Deserts Materialists

ENDS AND MEANS. By Aldous Huxley. (Harper & Brothers, New York.)

THOSE admirers of Aldous Huxley who have long regarded him as one of the leading advocates of the philosophy of meaninglessness, are likely to receive a shock when they read his latest volume, especially when they come to the chapter entitled "Beliefs" and realize that he has definitely abandoned the materialistic view in favor of the mystic's concept of man and the universe.

Science and intellect are no longer sole criterions for evaluating life. There is a spiritual reality, Huxley asserts, beyond the frontiers of the average sensual man's universe "underlying and uniting all apparently separate existents—a reality with which he can merge himself and from which he can draw moral and even physical powers which, by ordinary standards can only be described as super-normal." An act of faith, he believes, is intrinsically no more difficult than a scientific inference concerning all phenomena from a few phenomena.

• • •

"You shall realize your unity with all being" he gives as the fundamental moral commandment for those who "perceive they are interrelated parts of physical and spiritual wholes incomparably greater than themselves." And meditation is the way to that realization.

Huxley's change of philosophy is not a complete reversal, for there have been traces of mysticism underlying much of his more recent work. But never before has he expounded his new viewpoint so concisely. He himself asserts that a few years ago he would not have postulated the question of the value and meaning of the world, for "I took it for granted there was no meaning." He had, he said, motives for not wanting it to have, and easily "found reasons to justify the assumption" that it hadn't.

"Ends and Means" as a whole is concerned with the aims of mankind, which the author considers by general agreement to be liberty, peace, justice, and brotherly love. He discusses and undertakes to clarify problems of social reform, the modern state, centralization and decentralization in government, war, education, religion, beliefs, ethics. All are reviewed with Huxley's usual clarity.

• • •

But while the rest of the book has a greater general importance, the chapter entitled "Beliefs" is the most important so far as his ardent followers are concerned. It will undoubtedly alienate a portion of them. Also it will undoubtedly bring him new followers, those who admired his intellect but not his cold detachment, and who will feel that the new Huxley is a warmer, mellower, more understanding person, one who has himself realized his "unity with all being."

—O. F. Fink.

Vividly Told

DEATH SAILS WITH MAGELLAN. By Charles Ford. (Random House, New York.)

THE familiarity of the Bounty story will lessen the interest in Mr. Ford's novel. For the portrait of Magellan, hounding his men to mutiny and death, seems made for Charles Laughton; and the South Sea idyll of Gonzalo and his native wife, Naliyi, covers the well-known ritual of romantic love breaking through native tabu, and simple affection overcoming the craze for gold. Even a well-written episode of a typhoon will come as rather an anti-climax to readers of "Hurricane."

• • •

It is a pity, too; for Mr. Ford has spent much time and ingenuity in fitting together the pieces of the puzzle about the young Spanish sailor, Gonzalo of Vigo, whom the Sayavedra expedition found on the island of Guam. He makes vivid the intrigues that emmeshed these expeditions, Portuguese and Spanish alike, and which are forgotten in the glory of discovery. Magellan becomes a person, almost maniacal in his lust for a kingdom in the islands, and heroic only in inflexible tyranny over his men. Calm, storm, hunger, scurvy, discontent and open rebellion, the accompaniments of early voyages, are touched to actuality by terse words and incidents. The island story has its value as well, for the natives of Guam, Naliyi, Taimanao, and the witch-doctor, Nego, are individually created, and the customs of the natives have the marks of authenticity.

This tale of Magellan's voyage, where the cruelties and hatred of civilization are brought in touch with the simple loyalties, strikes a nostalgic chord in anyone who looks round him on a world gone demoniac.

—Alexander M. Buchan.

Sheila Kaye-Smith Studies Herself

THREE WAYS HOME. By Sheila Kaye-Smith. (Harper & Brothers, New York.)

WHEN Sheila Kaye-Smith was a girl of 15 she had three ambitions: to live in the country, to be a celebrated novelist of rural life, and to be extremely High Church. With certain modifications, all three of her ambitions have been realized, and the story of their attainment is told in her "Three Ways Home."

• • •

The sub-title of the book, "An Experiment in Autobiography," is wisely chosen; for this work deals scarcely at all with the events of the author's life. It is, instead, a most interesting psychological self-study of her progress as a writer and of her gradual conversion, through Anglo-Catholicism, to the Roman Catholic church, of which she is now a member. Although, according to her own statement, the purpose of the book is primarily to tell the tale of how she became a Catholic, by far the most interesting parts for the ordinary reader are those which deal with the impulses which led to the writing of her various novels and her frank discussions and valuations of her own work. After all, the conversion of one member of the Church of England to the Roman Catholic faith is a subject which is interesting to comparatively few; but everyone who knows the novels of Sheila Kaye-Smith will be eager to know what went into the making of "Rose Deeprose," "Joanna Godden" and "Sussex Gorse," and to learn why the Sussex background of her books is so inextricably a part of her "literary invention."

• • •

The first portion of the book, dealing with her childhood and its prodigious literary output — 40 or 50 full-length novels delivered verbally before she was 15—has much of the charm of "Summer Holiday" and "Selina," her two novels dealing with children. The latter part is in a more serious vein, but the reader has no need to prod his interest, except in the too lengthy epilogue, which is in effect an essay on the advantages of Roman-Catholicism over Anglo-Catholicism.

—Doris Talbot Hetlage.

A Social Worker's Memories

OFF THE STRAIGHT AND NARROW. By Caroline Bayard Colgate. (Lee Furman, Inc., New York.)

CAROLINE BAYARD COLGATE has found life an intensely interesting affair. Though she was a rich woman with a happy domestic life, she was not blind to the realization that a great many things are wrong with the world and should be corrected. Both family and friends ridiculed her interest in social service work and wondered why she liked to associate with criminals and other "queer people." None of this criticism, however, influenced Mrs. Colgate at all. She headed civic betterment committees which really accomplished improvements, helped rehabilitate drunkards, and was instrumental in prison reform. She has been especially active in the problem of delinquent and homeless children, her latest interest being the Boys' Brotherhood Republics of New York and Chicago, organizations designed to help youths who would otherwise be upon the streets. The story of Mrs. Colgate's adventures with Judges, wardens, prisoners, fraudulent officials and competent workers is both absorbing and revealing.

• • •

The most interesting thing about this book, however, is the author herself. Without at all intending to do so, she has stamped the discussion with her own strong individuality. The reader finds Mrs. Colgate a most unusual person, lively, humorous, earnest, and a tremendously energetic worker. She is entirely too much of a realist to become either sentimental in her very sincere love of humanity or bitter about her often disillusioning failures. The fact that human nature offers the greatest obstacle to its own betterment has merely roused her fighting spirit and determination.

Mrs. Colgate's method in working with those in trouble has been to give them both sincere friendship and material aid. Then she seeks to show them how to think straight and realize their own responsibilities and capabilities. Indeed, her greatest plea is for society to awake from its laziness and ignorance and learn self-control before it brings about its own destruction.

This record of one woman's struggle against the vast forces of brutality is valuable both for the breadth of its vision and for its practical suggestions in dealing with present day evils.

—Mary Stephanie McDermott.

OUR PROBLEM IN NEW LIGHT

THIS IS OUR WORLD. By Paul B. Sears. (University of Oklahoma Press, Norman.)

IF anyone well acquainted with contemporary literature were asked to choose from the past decade a dozen books distinguished by their power of illumination, "Deserts on the March," published two years ago, would very likely be one of them. Owing to its timeliness, the dust storms of the West serving as a spectacular advertisement, the book won immediate national attention. Vital meaning and beauty of expression did the rest.

Its theme is man's enduring relation to the earth and to the natural processes upon which he must depend for survival. Strictly scientific in approach, the treatment of the theme raised the discussion at times to luminous heights of poetic truth, revealing the scientist as also a seer.

In "This Is Our World" Mr. Sears approaches the same theme from a different angle, and if the second book should seem less compelling than the first, familiarity with the author's view, rather than any essential inferiority, may be regarded as a sufficient reason.

• • •

Here Mr. Sears discusses the same vital relationships with especial reference to what he terms the culture pattern of human society—"that complex of natural and social forces which make man what he is." He leads the reader back through both historic and geologic time by way of making clear how maladjustment to environmental realities has resulted in the doom of animal species and nations. And in the light of such vast perspectives he makes clear how any culture pattern which has outgrown the fundamental realities must result in catastrophe. Such a culture pattern he sees in our present society which ignores the "dynamic equilibrium" whereby natural processes achieve self-renewal and survival is made possible.

• • •

The ancient legend of the Titan Antaeus, who could not be vanquished so long as he kept one foot on the Earth, his mother, contains potentially the whole meaning of Mr. Sears' discussion. We are denying the very source of our lives, Mr. Sears believes, giving most impressive illustrations of his meaning. "Everywhere today," he says, "is felt increasing, critical pressure of the modern culture pattern against the environmental reserves on the one hand, and against the individual on the other. The difficulties of adjustment are intensified by the very complexity of the pattern, and by the inability of one who is within it to view it in any terms save those which it has afforded him."

Perhaps the chief value of Mr. Sears' two books lies in the fact that they present our social problems in a universal light, undimmed by partisan passions and doctrinaire prejudices. In the long perspective that he gives, it may be seen that we are all in the same boat regardless of class distinctions.

—J. G. N.

Food and Its Effect on Man's Fate

MAN, BREAD AND DESTINY. By C. C. Furnas and S. M. Furnas. (Reynal & Hitchcock, New York.)

A B C OF AGROBIOLOGY. By O. W. Willcox. (W. W. Norton & Co., Inc., New York.)

WRITING in memory of their respective fathers, who "might still be alive if nutritional knowledge had been complete during their lifetimes," Prof. Furnas of Yale and his wife, lately of the University of Minnesota, have compiled a fascinating history of the diet of mankind and its effect on human destiny. They begin with the healthy savage, eating sprouts and mixing in a little meat now and then, relate some of the more outlandish eating habits down through the ages, and then consider those of the present.

• • •

Persons who either "cannot" eat this or that or balk at simple but valuable foods because it suits their fancy are set down rudely. The authors contend, and frequently with much persuasion, that dietary refinement is shaping the future of the race—doing things to bones and teeth, affecting the public health, not to say determining mental efficiency, morals and accomplishment. They are particularly hard on the faddists whom they discuss in a chapter headed "Gullible's Travels."

As for the country cooking whose praises continue to be sung from time to time, Mr. and Mrs. Furnas will take their meals in the city. People in cities on the whole are better fed, they say, than those in the country. Constant hammering has made city dwellers conscious of food values, but farm folk still have little or no use for "rabbit feed"—they want meat, white bread, mashed potatoes and greasy gravy. The household refrigerator and the tin can have produced results generally to the good, the reader is assured.

• • •

The second book listed herewith deals with the "quantitative science of plant life and plant nutrition for gardeners, farmers and general readers." Dr. Willcox, who is the author of a notable work entitled "Reshaping Agriculture," shows how plant growth and yield are being influenced by scientists. The gist of it is that agrobiology is opening the way for unparalleled productivity.

The A B C's are too mathematical for the general reader, but those who stay through to the end will be impressed with the probability of impending change in the life of nations through this new science. For the inference is that if Japan knew as much today about the productivity of its soil as it will know a few years hence, it would not be wasting time and money invading China.

The books complement each other nicely. Either is certain to add substantially to almost anyone's store of knowledge.

—Irving Dilliard.

Better Than Average Murder Yarns

THE CASE OF THE SEVEN OF CALVARY. By Anthony Boucher. (Simon & Schuster, New York.)

DEATH FOR DEAR CLARA. By Q. Patrick. (Simon & Schuster, New York.)

DEATH AT THE INN. By R. Austin Freeman. (Dodd, Mead & Co., New York.)

HOMICIDE. By Leslie T. White. (Harcourt, Brace & Co., New York.)

THE WEDDING NIGHT MURDER. By Christopher Bush. (Henry Holt & Co., New York.)

FATAL FRIDAY. By Francis Gerard. (Henry Holt & Co., New York.)

THE FOUR FALSE WEAPONS. By John Dickson Carr. (Harper & Brothers, New York.)

ALL of the thrillers noted this week deserve the attention of detective fiction addicts. "The Case of the Seven of Calvary," a first attempt, is an excellent example of the detective novel which makes use of timely events. A great pacifist is murdered in a college town. Since faculty members and students are involved, the author has an opportunity for interesting and unusual sidelights on college life. Clever, but just a trifle too self-consciously erudite.

• • •

"Death for Dear Clara" has a lot of fun with some literary and cafe folk. Four beautiful young women, each with a pistol in a brief case, converge upon dear Clara, a charming and respectable literary agent. But all is not on the up-and-up behind that charming facade. Swiftness of pace makes up for occasional banalities.

For straightforward detective fiction with no frills or eccentricities read "Death at the Inn." Dr. Thorndyke painstakingly analyzes dust taken from the murder scene and reconstructs a daring and unusual crime. A good job in the old-fashioned manner.

"Homicide" by an ex-policeman, written in a police dossier style, is interesting chiefly because it gives an authentic and detailed account of how a murder case is handled and recorded by a modern metropolitan detective bureau. The author writes in a vigorous and realistic manner.

"The Wedding Night Murder" is one of those family affairs with everybody a little bit cracked. Sonia Varge, green-eyed and slinky, is found stabbed to death on her wedding night and her none too prepossessing husband is heavily drugged. Rather skillfully done with a mere handful of possible suspects.

• • •

Francis Gerard in "Fatal Friday" changes from the adventure type to straight detective fiction with happy results. It all starts off with the murder of that beast Sir Gerald Fairfax at a house party given by Lord Colchester. From then on make yourself at home with typical English house-party guests. A fairly tricky plot and not without its humorous moments.

John Dickson Carr, who runs Dorothy Sayers a close second in erudition, turns out in "The Four False Weapons" one of those detective stories that are as full of angles as a British budget speech. Rose is found dead in her villa surrounded by an astonishing array of weapons. There are even more clews, all going in different directions. A truly clever and well-done murder mystery.

—Dorothy Hinds Spear.

ACCORDING to reports received from 69 booksellers throughout the country, the books now most in demand stand as follows in order of popularity:

FICTION

THE CITADEL, by A. J. Cronin, reported by 65 booksellers out of a total of 69; **NORTHWEST PASSAGE,** by Kenneth Roberts, 61; **THE RAINS CAME,** by Louis Bromfield, 34; **AND SO—VICTORIA,** by Vaughan Wilkins, 33; **TO HAVE AND HAVE NOT,** by Ernest Hemingway, 33; **ENCHANTER'S NIGHTSHADE,** by Ann Bridge, 29.

NON-FICTION

THE ARTS, by Hendrik Willem Van Loon, 58; **HOW TO WIN FRIENDS AND INFLUENCE PEOPLE,** by Dale Carnegie, 57; **LIFE WITH MOTHER,** by Clarence Day, 29; **ANDREW JACKSON,** by Marquis James, 26; **FOUR HUNDRED MILLION CUSTOMERS,** by Carl Crow, 18; **AN AMERICAN DOCTOR'S ODYSSEY,** by Victor Heiser, M. D., 15.

Twenty-Five Tales By Andre Maurois

RICOCHETS. By Andre Maurois. Translated by Hamish Miles. (Harper & Brothers, New York.)

THE social disintegration that followed the war has greatly increased the difficulties of writers. New understandings have been developed, new depths of subconscious motivations have been plumbed. Heroes and villains have become indistinguishable. New philosophies have arisen. The language itself has been re-examined and reinterpreted in terms of sound and association.

• • •

Halcyon indeed by contrast must have been the comfortable days of the nineteenth century, before all these matters became unsettled, when an author had only to strike the strings of a familiar lyre and embroider his variations, romantic or ironic, on familiar themes. It is not surprising, therefore, to find Andre Maurois turning back to the times he knows so well, the times of Shelley and Byron and Disraeli, when he determines to cast his work in the form of fiction rather than biography.

For these 25 vignettes are in spirit completely of the last century, even though the people in them may chat of Freud and of the Five-Year Plan. The casual amours are those of people to whom casual amours are the only serious business of life.

Country homes, dinner parties, voyages, titles weave a pattern against which Maurois isolates one small facet of character, one curious example of infidelity, one glimpse of the supernatural, one touching recollection. These are the stories. To criticise them as unreal, as having no relation to present-day society, would be not only unfair—it would be stupid.

• • •

The style, clipped and impersonal, serves well as a vehicle for the varying moods which animate the sketches, ranging from the compassionate to the sardonic, from the scornful to the awe-stricken. Readers of Maurois need not be reminded of the economy with which he creates situation and describes incident. Well-turned, polished, the pieces may well survive as end-examples of the great French school of short-story writing.

—Jean Winkler.

A Christmas Gift For Little Girls

SUSAN, BEWARE! By Mabel Leigh Hunt. (Frederick A. Stokes Co., New York.)

MANY little girls of 11 or 12 will receive this Christmas a novel which they are sure to enjoy and which their parents will do well to borrow for an hour, to savor once more the quickly shifting joys and sorrows of every commonplace, well-regulated childhood. The book is psychologically acute enough to make grown people laugh aloud, and its realism will intrigue youngsters. For what child does not revel in details of building a snow house, of riding on a Pullman, of attending a wedding, of going to the country for Thanksgiving dinner and of shedding long underwear in the spring, quite as much as in fantasies and fairy stories? Such a celebration of childhood is "Susan, Beware!"

• • •

It is an unpretentious, sprightly, highly humorous little story. Based on the diary of a descendant of Samuel Merrill of the Bobbs-Merrill Company, it tells the experiences of Susan, aged 11, her two brothers, her sister and all their cousins in Indianapolis during the '70s. They live at "Merryacres," an old family estate inclosed by a high hedge and planted with very climbable trees. Susan, through love of her older brother and her natural impulsiveness, is forever in some sort of difficulty. Although she admires ladies and promises herself that soon she will learn to sew and play "April Showers" on the piano, now it is fun to follow after Nick and the boy cousins when they do such brave things as to write on the green-shuttered door of a saloon, "These men will go to the bad place." At last, however, Susan, by means of a visit to New Orleans, where she meets a lady-like little Creole girl, is made to see the advantage of elegance and decorum, and she almost, but not quite, consents to grow up.

• • •

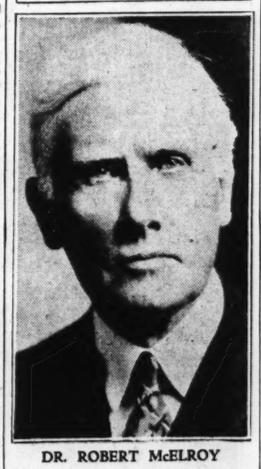
Miss Hunt talks neither down nor up to her readers. She regards them with an appreciative adult eye which they are sure to find more acceptable than a specious descent to their own level. She does not hesitate to use words which will send them to the dictionary or to make fun of childish priggishness and indiscretion. Naturally some of her dry humor will be lost on the young readers.

—Sophia Fox Kenamore.

HISTORICAL CHART OF MANKIND. (The United Educators, Inc., Chicago.)

This chart, said to be more comprehensive than any of its kind previously published, is cleverly designed to show the history of all peoples from 4000 B. C. to the present day. Various colors are used to indicate political developments, literary events, inventions, etc. Each nation's history can be scanned separately on ascending parallel lines, and by reading across, the student may see at a glance what was occurring around the world at a given time. The chart measures 63 by 16 inches.

Draws True Picture Of Jeff Davis



DR. ROBERT McELROY

Confederate Chief Fairly Defended

JEFFERSON DAVIS, THE UNREAL AND THE REAL. By Robert McElroy. (Harper & Brothers, New York.)

NO one can be more wrong than the man who is right when the majority says no. Intellect is a doubtful asset in a society more often emotional than reasoning, consistency a qualified virtue, honesty a fault, and to do a bad job well may be judged a crime. These are conclusions that suggest themselves from a study of the dominant feeling toward Jefferson Davis and the plain facts of his case; for although the late President of the Confederate States was consistent and courageous of conviction, honest and able, he is usually bracketed with Benedict Arnold and such of coarser grain and motive because, for the most part, his enemies and others who stood to gain by detraction wrote his history and were believed.

• • •

Robert McElroy, who is Harold Vyvyan Harmsworth Professor of American History at Oxford, sometime of Princeton, has undertaken to collate the contrasting concepts of the Civil War period, and before and after, in a two-volume treatise. Ostensibly a biography, the story is political rather than personal, giving more of Jefferson Davis the public figure than the man. As the sub-title indicates, it goes primarily to the business of refuting long-established lies and slanders. While Dr. McElroy leaves something to be desired in the way of accuracy on minor points, and although his British overtones approach the annoying, he has, on the whole, turned out a fair and judicious account containing much that will be news even to the ordinarily well informed.

Traditionally the Federal Union was more Federal than Union despite those who asserted the contrary. Jefferson Davis always insisted he was not a revolutionist; he was for the Constitution as it was and had been. It took Lincoln and the war to establish what it was to be and has become. The Secessionists put their theory to the test and lost—they failed in "an inexpedient assertion of an undeniable right," as Mrs. Davis phrased it, and reassertion of the right became no longer "practicable," as Jefferson Davis concluded.

• • •

Davis apparently never realized that he was a victim of his own theory. When he tried to maintain a national government of non-coercible sovereign states he demonstrated, if he did not learn, the fallacy of the Lost Cause. He accepted the fact of failure, but, conscious of no crime, he never asked for pardon. Shortly before his death at 81, he was still writing in defense of the exact rightness of his course, long after the war and long after the benefits of his defeat had become widely apparent.

Thus Dr. McElroy, neither in the ecstatic enthusiasm of Dixie nor in the just as unreliable manner of the special pleaders on the other side.

—Harold Tecumseh Meek.

Unimpressive

DEATH IS INCIDENTAL. By Heath Bowman and Stirling Dickinson. (Willett, Clark & Co.; Chicago.)

HERE is proof of the fact that an author can equip himself with a perfectly good plot on a perfectly good theme, and still produce an unimpressive work. "From the beginning of time man has laid down his life for ideals. In every case it is the same: death is incidental to the goal." That is the theme. The tragic fates, in the Mexican revolution, of the landowner Don Fernando, the priest Padre Dominguez, the servant Jesus, and the peon Juan form the story.

• • •

Bowman is the writer and Dickinson the illustrator in this collaboration. The latter's block prints lend interest and quality to the physical makeup of the book, which is its best recommendation. One feels that Bowman, departing from the genial, informal style he used in the travel books "Westward From Rio" and "Mexican Odyssey," has made a deliberate attempt to write artistically, sometimes with a flourish, and then again with stark simplicity. The result unfortunately is stilted and quite without emotional power.

—Louise Maysack.

Former Hitlerite Denounces Hitler

I KNEW HITLER. By Kurt G. W. Ludecke. (Charles Scribners' Sons, New York.)

KURT LUDECKE was one of the Nazi party's earliest members. Long before meeting Hitler, he had accepted most of the political, racial and nationalistic notions which the Fuehrer made the basis of his movement. When he heard Hitler speak, in 1922, Ludecke was swept away by his frenzied eloquence, had a four-hour conversation with him, and when it was over, "I had given him my soul."

He had a high place in the struggling young party, and speedily became intimate with its dominant figures. He was the Nazis' first envoy abroad. It was he who broke the news to Mussolini that such a person as Hitler existed. He visited the United States on a fruitless campaign for funds, in the course of which, he says, he called on Henry Ford and Ku Klux Wizard Evans. Later he was for a time the Nazis' chief propagandist in the United States.

• • •

When the Nazis came to power, Ludecke found himself allied by conviction with Roehm, Gregor Strasser and others in the fierce party intrigues. Goering sent him to prison, and Hitler ordered his release. Then Hitler, after choosing him for a propaganda mission to this country, put him away in a concentration camp, where Ludecke learned that there was much truth in what he had previously denounced as "atrocity stories." He escaped just in time to miss becoming a victim of the 1934 blood purge. The man who had tried to convert this country to Nazi-ism today finds it a haven from Nazi-ism's vengeance.

Ludecke's story of his experiences is exciting, verbose and bitter. Obviously, he is not an unbiased witness, but his is a historically valuable account of the Third Reich's inner circle. It is, in fact, unique, for no other disgruntled member of his group lived to write memoirs. Even after proper discount is made for prejudice and sour grapes, the disclosures are penetrating. And though one doubts that he could remember verbatim the long quoted conversations with Hitler and others, the significance of their general import remains.

• • •

Ludecke's denunciations of Hitlerism are the more significant when the reader considers that their author remains essentially a Nazi. He may have redeemed his soul from Hitler, but he has never wavered in his devotion to the cause. In his view, the revolution has been betrayed. "The real Nazi revolutionaries," he concludes, "never intended that Germans should be degraded as serfs of an arbitrary party dictatorship, surrendering body and soul to an egomaniac leader."

—Ferd Gottlieb.

Society Would Not Forgive Him

MORE JOY IN HEAVEN. By Morley Callaghan. (Random House, New York.)

KIP CALEY emerges from 10 years of prison life with a mortal fear of facing the public and a firm resolution to settle down to a life of peace and anonymity. But the reformed bank robber is a born headliner and circumsatance forces him to accept a limelight position in a hotel restaurant. Kip has a talent for creating joy among people, and the public falls for the publicity stunt featuring him, thereby restoring his shattered faith in himself and in them. But the gag grows old and the manager, realizing that his hotel has been transformed into a court for delinquents with Kip as judge and counselor, decides on a new and underhand scheme for making money, using Kip as a "phony" champion wrestler. As a result, Kip walks out on his benefactor.

• • •

A dejected victim of circumstance, but still proud of the idealistic stand he has taken, Kip is now in a quandary. The position of accomplice in a bank robbery is open to him, but polite society has nothing to offer an ex-convict. And when at length he finds that even his mistress and the priest, in whose custody he has been placed, have begun to lose faith in him, his inherently aggressive nature overcomes him. He rushes off to the scene of the robbery, and, unmindful of consequences, shoots a policeman. Both Kip and his mistress Julie are fatally wounded, and although the doctors try to revive Kip for a public execution, as "cheats the hangman" by dying.

• • •

"More Joy in Heaven" is not only a swift-moving, highly dramatic story, but also an important psychological study of the ex-convict who must fight against almost insurmountable obstacles in an unforgiving society. With a plea for preventive or corrective rather than punitive treatment of the individual, the underlying principle is that of trust and encouragement as opposed to mistrust and degradation—a psychology applicable not only to the misfits in society but to all human beings.

—Aileen D. Lorberg.

BONDS MAINTAIN FAIRLY FIRM FRONT

Federals on Up-Trail Most of Week, With Tendency to Sag at Close.

By the Associated Press.

NEW YORK, Nov. 20.—Lower-priced corporate obligations drooped in a listless bond market most of this week, while better-rated liens maintained a fairly firm front. Today's late market rally reduced the day's early losses and in some cases pushed liens into the plus column.

U. S. Government loans were on the upgrade in quiet dealings until today, when they tended to sag, with declines ranging up to 8-32 of a point.

Secondary carrier issues were the week's weak spot of the domestic corporate group. Industrial and utility obligations drifted idly in sympathy with a restricted stock market for the most part.

Despite the apparent lethargy, observers noted a definitely improved sentiment in financial quarters. There were indications of a coming revival in the long dormant new capital market, and an increasing flow of year-end dividends promoted a somewhat better feeling.

The foreign dollar group was marked by an upswing in Brazilian and other South American loans following last week's sinking spell.

Turnover was restricted, not exceeding $11,000,000 face amount for any one day.

The bond market's downswing was interrupted in the final hour of trading today by a brisk rally that erased many earlier losses and pushed some issues up a point or so.

United States Government loans were generally lower, with declines ranging up to 8-32 of a point, with principal activity in the long-term treasury issues. Heaviest sellings were in treasury 2¾s of 1964, which lost 5-32 of a point.

The foreign list was marked up by a sinking spell in South American loans.

Turnover for all bonds totaled $5,285,000, face amount, compared with $4,014,375 last Saturday.

LIVESTOCK PRICES DECLINE AT NATIONAL STOCKYARDS

The drop in hog prices this week brought the top down to $8.25, the lowest figure since Feb. 12, 1935. This peak was within 40 cents of the lowest price for the year 1935. Increased supplies and the downward movement of dressed pork were depressing factors.

EAST ST. LOUIS, Ill., Nov. 20.—(U. S. Dept. of Agriculture.) — Hogs—Receipts, 1500, including 1500 direct; 170 lbs up steady; lighter weights 15@25c lower; bulk 200-250 lbs. $8@10; good sows, $7.50@8; 75c lower; compared with week ago, 170 lbs 75c lower; 160 lbs down, 75@85c lower. Cattle—Receipts, 400; calves, 300; including 500 through, compared with close last week, steers, heifers and beef cows $@50c lower; cutter-grade cows, 15@25c lower; bulls steady; vealers 25c higher; stock cattle 25c lower; tops for the week, 1258-lb and 1252-lb steers, $11.25; 1071-lb steers, $10.75; 850 lbs beef heifers, $8; beef cows, $8; sausage bulls, $6.50; vealers, best at 12.25; stock steers, $7.50; bulks for the week, steers, $7.50@9.75; heifers and mixed yearlings, $6@7.75; beef cows, $5.75@6.75; cutters and low cutters, $3.50@5.50; stock steers, $6@7.40.

Sheep—Receipts, 300; compared with week ago, lambs mostly $1 lower, yearlings $2@3.50c lower; sheep steady; top lambs for week, $10; late top $9; bulks for week, $8.75@10; closing bulk, $8.50@9.75; wooled yearlings, $8@8.75; clipped yearlings, $7.75, with none offered on late session; slaughter ewes, $3.50@4.

Horses and Mules.

NATIONAL STOCKYARDS, Ill., Nov. 20.—The better feeling in the horse and mule market the past week was influenced largely by light receipts. A fair number of buyers responded to the sale, representing sections of the East, Southeast and South. There was an early clearance and in many instances ruled strong.

A satisfactory demand was noted for good chunks and broke work horses and mules and outlet continued for nice fillies and mares. A poor market existed for experienced for wild horses and anything green or bad haired had to sell at a sacrifice.

*HORSE QUOTATIONS.

Virtually all kinds of mules were on a better footing with the exception of yearlings and two's and cheap rough plug offerings.

*NATIVE HORSE QUOTATIONS.

Good to choice draft, $125@150; medium to good draft, $100@125; good to choice chunks, $90@110, smooth-mouthed, $85@90; large farm mares, $125@150; medium farm mares, $90@110; yearlings and weanlings, small, common, $30@50; good size, $60@85; extra size, $@25 per head less than fillies); drivers, $120@150 (horse colts sell at $@25 per head less than fillies); southern mares, $75@100; small drivers, $40@60; small cheap mares, $30@50.

*MULE QUOTATIONS.

Farm mules, 15.2 to 16 hands, $110@160; mule mules, small, $60@85; draft mules, $150@200; mine mules, 14.1 to 14.3 hands, $120@160; choice cotton mules, 14.3 to 15.2 hands, $160@200; small green mules over 3 years old, $50@60.

*Quotations are for average animals and do not cover those of outstanding quality or very cheapest grade.

MISSISSIPPI VALLEY STOCKYARDS, St. Louis, Mississippi Valley Stockyards at St. Louis officially reports the market as follows:

CATTLE—The cattle market for the week-to-Friday period was generally 25@50c lower on the better grades. The comparison was held about steady. Demand was for the type of steers, mixed yearlings to sell from $7 down; for cows and heifers, $5.50@7.50, with some to $8 or above; veal calves closed 25c higher for the week; stockers and feeders closed 25c lower; bulls steady; vealers 25c higher; stock cattle 25c lower; tops for the week, 1258-lb and 1252-lb steers, $11.25; 1071-lb steers, $10.75; 850 lbs beef heifers, $8; beef cows, $8; sausage bulls, $6.50; vealers, best at 12.25; stock steers, $7.50; bulks for the week, steers, $7.50@9.75; heifers and mixed yearlings, $6@7.75; beef cows, $5.75@6.75; cutters and low cutters, $3.50@5.50; stock steers, $6@7.40.

Hogs—Receipts, 3000; compared with week ago, lambs mostly $1 lower, yearlings $2@3.50c lower; sheep steady; top lambs for week, $10; late top $9; bulks for week, $8.75@10; closing bulk, $8.50@9.75; wooled yearlings, $8@8.75; clipped yearlings, $7.75, with none offered on late session; slaughter ewes, $3.50@4.

Horses and Mules.

NATIONAL STOCKYARDS, Ill., Nov. 20.—The better feeling in the horse and mule market the past week was influenced largely by light receipts. A fair number of buyers responded to the sale, representing sections of the East, Southeast and South. There was an early clearance and in many instances ruled strong.

A satisfactory demand was noted for good chunks and broke work horses and mules and outlet continued for nice fillies and mares. A poor market existed for experienced for wild horses and anything green or bad haired had to sell at a sacrifice.

*HORSE QUOTATIONS.

Virtually all kinds of mules were on a better footing with the exception of yearlings and two's and cheap rough plug offerings.

*NATIVE HORSE QUOTATIONS.

Good to choice draft, $125@150; medium to good draft, $100@125; good to choice chunks, $90@110, smooth-mouthed, $85@90; large farm mares, $125@150; medium farm mares, $90@110; yearlings and weanlings, small, common, $30@50; good size, $60@85; extra size, $@25 per head less than fillies); drivers, $120@150 (horse colts sell at $@25 per head less than fillies); southern mares, $75@100; small drivers, $40@60; small cheap mares, $30@50.

*MULE QUOTATIONS.

Farm mules, 15.2 to 16 hands, $110@160; mule mules, small, $60@85; draft mules, $150@200; mine mules, 14.1 to 14.3 hands, $120@160; choice cotton mules, 14.3 to 15.2 hands, $160@200; small green mules over 3 years old, $50@60.

*Quotations are for average animals and do not cover those of outstanding quality or very cheapest grade.

MISSISSIPPI VALLEY STOCKYARDS, St. Louis, Mississippi Valley Stockyards at St. Louis officially reports the market as follows:

CATTLE—The cattle market for the week-to-Friday period was generally 25@50c lower on the better grades. The comparison was held about steady. Demand was for the type of steers, mixed yearlings to sell from $7 down; for cows and heifers, $5.50@7.50, with some to $8 or above; veal calves closed 25c higher for the week; stockers and feeders closed 25c lower; bulls steady; vealers 25c higher; stock cattle 25c lower; tops for the week, 1258-lb and 1252-lb steers, $11.25; 1071-lb steers, $10.75; 850 lbs beef heifers, $8; beef cows, $8; sausage bulls, $6.50; vealers, best at 12.25

BONDS MAINTAIN FAIRLY FIRM FRONT

Federals on Up-Trail Most of Week, With Tendency to Sag at Close.

By the Associated Press.

NEW YORK, Nov. 20.—Lower-priced corporate obligations drooped in a listless bond market most of this week, while better-rated liens maintained a fairly firm front. Today's late market rally reduced the day's early losses and in some cases pushed liens into the plus column.

U. S. Government loans were on the upgrade in quiet dealings until today, when they tended to sag, with declines ranging up to 8-32 of a point.

Secondary carrier issues were the week's weak spot of the domestic corporate group. Industrial and utility obligations drifted idly in sympathy with a restricted stock market for the most part.

Despite the apparent lethargy, observers noted a definitely improved sentiment in financial quarters. There were indications of a coming revival in the long dormant new capital market, and an increasing flow of year-end dividends promoted a somewhat better feeling.

The foreign dollar group was marked by an upswing in Brazilian and other South American loans following last week's sinking spell.

Turnover was restricted, not exceeding $11,000,000 face amount for any one day.

The bond market's downswing was interrupted in the final hour of trading today by a brisk rally that erased many earlier losses and pushed some issues up a point or so.

United States Government loans were generally lower, with declines ranging up to 8-32 of a point, with principal activity in the long-er term treasury issues. Heaviest sellings were in treasury 2¾s of 1954, which lost 5-32 of a point.

The foreign list was marked up by a sinking spell in South American loans.

Turnover for all bonds totaled $7,385,000, face amount, compared with $4,014,375 last Saturday.

LIVESTOCK PRICES DECLINE AT NATIONAL STOCKYARDS

The drop in hog prices this week brought the top down to $8.25, the lowest figure since Feb. 12, 1935. This peak was within 40 cents of the lowest price for the year 1935. Increased supplies and the downward movement of dressed pork were depressing factors.

EAST ST. LOUIS: Ill., Nov. 20.—(U. S. Dept. of Agriculture) — Hogs—Receipts, 2300, including 1500 direct; 170 lbs up steady; lighter weights 15@25c lower; bulk 160-350 lbs. $8@10; top steady, $7.50@7.75; compared with close of last week, top 75c lower; 160 lbs down, 75@85c lower, sows 50c off.

Cattle—Receipts, 400; calves, 300; including 500 through, compared with close of last week, steers, heifers and beef cows 25@50c lower; cutter-grade cows, 15@25c lower; bulls steady; vealers 25c higher; stock cattle 25c lower; top for the week, 1366-lb and 1252-lb steers, $11.25; 1071-lb steers, $10.75; 650 heifers, $9; beef cows, $5; stockers and feeders, $6.50; vealers, $11.25; stock steers, $7.50; bulks for the week, steers, $7.50@9.75; heifers and mixed yearlings, $6@7.75; beef cows, $4.75@5.75; cutters and cutter heifers, $3.50@4.50; stock steers, $6@7.40.

Sheep—Receipts, 300; compared with close of last week, lambs mostly $1 lower, yearlings $1@1.50 lower; steady; top lambs for week, $10; late top $9; bulks for week, $8.75@10; closing bulk, $8.50@9.25; fully $1 under last week's close; best prices since the first part of 1935; heavier weights suffered losses of about $2 most of the light lights and pigs were late tonight from 100 to 160 lbs from $8.25@8.75; bulk of the 170s down $8@8.50; sows, $7.50@8.

Lambs compared with last Friday, fat lambs $1@1.25 lower; yearlings suffered early 50c with choice light weights on early market up to $8.75 and on the second $8; throwouts finished at $5 down after selling $6@7.50 on the early trade. Sheep continued unchanged; slaughter sows, $4 down.

Average Cost and Weight of Hogs.

In the following table will be found a list of average cost and weight of hogs at various markets with comparisons as reported by the United States Department of Agriculture, East St. Louis:

	Friday. Week ago.	Year ago.
Cost. Wt.	Cost. Wt.	Cost. Wt.
E. St. Louis	$7.96 225	$8.75 222	$9.44 216
Chicago	8.00 228	8.87 226	9.45 215
Kansas City	7.61 219	8.67 224	9.04 198
Omaha	7.58 226	8.44 224	9.02 201

Wool Top Futures.

NEW YORK, Nov. 20.—Wool top futures closed easy, 10 to 15 lower.

	High.	Low.	Close.
[illegible]	78.0	77.0	76.5b
[illegible]	77.0	76.5	76.5
[illegible]	77.0	76.5	76.5
[illegible]	77.0	76.5	77.0

Our "Pension" Problem

From the Pleasant Hill (Mo.) Times.

AS Missouri got "a bear by the tail"? in 1932, when we voted overwhelmingly Constitutional amendment to permit ent of old-age assistance to persons 70 who "are incapacitated from earn-livelihood and are without means port," leaders of the movement said the per of eligibles would be not more than of every two persons over 70 years old e State—and the cost is about $18,000,-per year, the Federal Government pay-half of it. To keep getting Federal tance, we must reduce the age limit to ears at our next general election. That in the light of present performances, increase the number of pensioners to e than 125,000 and the cost to more than 00,000 annually. The 2 per cent sales will never carry the load.

he trouble, we think, is that nearly ey-ne has started to regard the old-age stance check ("pension" is not an ac-te word for it) as the right of every on past 70, no matter how comfortably d, instead of what it really is—charity n the State for the indigent aged. Ev-ne has heard about cases in point.

here was the visitor from another state applied for old-age help here, despite fact he was getting a monthly old-age k in his own state, because he wanted ittle of that Missouri money." There the retired mail carrier, getting an $85 thly Federal pension, who applied for souri old-age help. There are the many es of people who have got on the pen-rolls by hiding personal property whose ership disqualifies them for the pension. ne out of every two pensions in Missouri r 70 is getting old-age assistance. It is believable that 50 per cent of our aged ple are actually indigent. The task that es the new bi-partisan county social se-ity boards is not getting worthy people the rolls—they get on. The task is to p the undeserving off.

Missouri can pay subsistence money to its d poor, but the State is not wealthy ugh to provide an allowance for every son over 65 who would like "a little t Missouri money" to spend.

A DELIGHTFUL PROSPECT.

n the Pittsburgh Press.

'S pretty hard to be gloomy after read-ng the news from Chicago, where dealers ort that turkeys now arriving are fatter n those of the last several years.

There's a reason, of course, why Thanks-ing turkeys, 1937 model, should be pleas-ly plump. It is the big corn crop, which a made turkey feed plentiful and cheap. The price of corn worries the farmers and Government. But, at least, many an erican family will be thankful, on No-mber's last Thursday, for a bird whose umsticks bulge nobly, whose white meat ample and whose grease gives old-time hness to the accompanying gravy. And e price per pound for turkey promises to not much, if any, higher than last year. Streamlining may go great in autos, air-anes, railway trains and modernistic fur-ture. It will never be popular in turkeys. e're all for the More Abundant Gobbler.

DEMOCRACY DE LUXE.

m the Boston Transcript.

Germany and Italy, says Mussolini, are e world's greatest democracies. And any erman or Italian who disagrees has only say so in order to get a one-way ticket a nice, democratic concentration camp.

NEW YORK CURB

By the Associated Press.

NEW YORK, Nov. 20.—Following is a complete list of transactions on the New York Curb Exchange today, giving sales, high, low and closing prices of all stock and bond transactions:

SECURITY.	Sales.	High.	Low.	Close.	Net Ch'ge.
STOCKS.					
†Aero S M B	1	2⅝	2⅝	2⅝	....
†Air Devices	1	1	1	1	— ⅛
Al I I pf 1k	1	11½	11½	11½	— ½
Alum Co Am	1	76½	75¼	76½	+ ¼
Alum Gds ¾s	1	15	15	15	....
†A Airlines	4	10½	10¼	10½	....
†A Beverage	1	1⅛	1⅛	1⅛	....
A Box81.55g	2	9	9	9	....
A Capital A	4	3½	3½	3½	— ⅛
†A Centrifugal	2	1½	1½	1½	....
A Cya B .60a	13	22½	22	22½	....
A G & E 1.40	26	26⅛	24¼	25⅝	*1
do pfd 6	1	105	105	105	....
†A Gen $2 p 2	1	25	25	25	....
A Hard Rub	1	11¼	11	11¼	+ ⅛
A LaunM .80a	1	17¼	17¼	17¼	— ⅛
A L&T 1.20a	4	13⅜	13⅜	13⅜	+ ⅛
do pfd 1½	1	23¼	23¼	23¼	—1¼
A Maracaibo	2	15-16	⅞	15-16	+ 1-16
A Meter 4g	2	26	24	26	*2¼
A Pneum	1	⅜	⅜	⅜	....
A Rupb .10g	9	8⅛	8	8	— ⅛
A Sup Power	8	1¼	1⅛	1⅛	....
do pfd	1	16½	16½	16½	—2¼
Appal EP pf7*40	103⅛	103⅛	103⅛	103⅞	....
†Arctur R T	1	⅜	⅜	⅜	....
Ark Nat Gas	10	3⅜	3½	3⅜	— ⅛
do A	37	3⅞	3⅞	3⅞	+ ⅛
do pfd	1	6	6	6	— ⅛
†Ash OAR .40	14	4⅛	4	4⅛	+ ⅛
As El I .364g	6	9¾	9⅝	9¾	— ⅛
As G & E A	3	1⅞	1⅞	1⅞	....
AssoG&El pfd.	3	9⅛	8⅝	9⅛	+ ⅛
AtlCstLCo 3g.*30	29	29	29	29	+ ½
†AtlasCorp w	7	1	1	1	— ⅛
†Austin Sil Mi	6	½	½	½	....
†Avery&Sons .60g	1	8	8	8	— ⅛
†AxtonPish A.*10	17½	17½	17½	17½	+ ½
Babcock&W A*175	70	65	70	70	+6⅝
†BaldwLoc w	8	4	3½	3⅝	+ ⅛
do pfd	1	12½	12½	12½	—1
†BaldRub ½s	3	8	7⅝	8	....
†Bardstown Dis .07½g	2	1½	1½	1½	....
†Barium St St	5	2	1⅞	1⅞	— ⅛
†Bellanca Air	2	3	2⅞	2⅞	— ⅛
†Berk & GFur	1	1¼	1¼	1¼	....
Bliss E W	5	7	6½	7	....
†Blue Rid .15g	1	1½	1½	1½	— ⅛
†Blumenthal $	1	6⅞	6⅞	6⅞	+ ⅛
†Bourjois	5	4⅝	4½	4⅝	....
Bral T&L .90g	1	12⅜	12⅜	12⅜	— ½
†Breeze Corp	1	6	6	6	— ⅛
†BridgepM ¾g	5	10¼	10	10	— ⅛
Brill A	1	3½	3½	3½	—¼
do pfd	*150	20¼	20	20	—3¼
BritAmOil cpn 1.15g	1	20¼	20¼	20¼	— ⅜
Brown Co pf*350	35	33	33	33	—3
†BrownF&W .60a	2	5⅜	5⅜	5⅜	— ⅛
BuckeyPL3¾g	1	40¼	40¼	40¼	— ⅛
BufN&EP pfd 1.60	1	21½	21½	21½	— ⅛
BunkH&S 1½g	3	15½	14⅞	15½	*1
Can F & Fdy pf 1¾	*25	20¼	20¼	20¼	—1⅞
Can Marc Wir	1	1⅛	1⅛	1⅛	....
Carnation 1.	2	18	18	18	—1
†Carnegie Met	1	1¼	1¼	1¼	— ⅛
Carrier Corp	19	27⅜	26¼	27	— ⅛
†Cks Pr 2¾g	1	14½	14½	14½	— ⅛
†Catalin Am	3	3¼	3¼	3¼	....
Cen & Sw Ut	2	2⅛	2⅛	2⅛	....
Ch H G&E .80	1	12½	12½	12½	— ⅛
Cen St El .10	3	¾	¾	¾	—1-16
do 6pc pf .*25	6	6	6	6	....
†Centr P .40a	3	4⅛	4⅛	4⅛	+ ⅛
†Ch MWSt .80	1	6⅜	6⅜	6⅜	— ⅛
Chi Fi Sh 4.*150	40	40	40	40	—2½
Chi R&M¼g	1	9½	9½	9½	— ⅛
Chief Cons	1	⅝	⅝	⅝	....
Childs pf .*75	36⅞	36	36	—1¼	
Cit Service	76	2	2	2	....
Cit Serv pf	5	24⅜	23¼	24⅜	+1
do B pf	1	24	24	24	....
†Clar Col½g	1	20¼	20¼	20½	—3¼
Claude N Lts	1	1⅜	1⅜	1⅜	+ ⅛
†Cleve Tr	1	4⅞	4⅞	4⅞	— ⅛
†Col Devel	2	2½	2½	2½	....
†Col F&I war	7	5⅛	5	5⅛	.....
ColtsFF 4g	1	50½	50½	50½	— ½
Col G&E pf5*50	59¼	59¼	59¼	— ⅜	
Col O&G	28	4⅜	4⅜	4⅜	....
†ComEd 1¼a	1	26	26	26	— ⅞
Com&So war.	8	3-16	3-16	3-16	....
Com P&L 1pf*50	27	26	27	27	—1½
†Com Wa Sv.	4	⅜	9-16	9-16	—1-16
†Com SM vtc	1	12	12	12	—¼
Cons Co Min.	19	4⅛	4⅛	4⅛	+ ⅛
†Cons Gas Ut	7	7⅛	7	7⅛	— ⅛
Cont Oil Mex.	1	7-16	7-16	7-16	—1-16
Cont Ro &Stl	1	6⅜	6⅜	6⅜	+ ⅛
†Coop-Bess	3	8⅛	8	8	+ ⅛
†Cord Corp	3	2⅛	2	2⅛	....
†Cord Fin 1g	3	2½	2½	2½	— ⅛
†Cosden Pet	16	2	1⅞	2	....
†do pf 2½	2	14	14	14	—1
Creole Pet	11	22½	21½	22½	*1½
Crocker Wh	2	7	7	7	....
†Crown C P	2	5	5	5	— ⅛
†Crown Drug	4	1⅛	1⅛	1⅛	....
†Cusi Mex	2	1-16	1-16	1-16	....
Darby Pet .12g	2	7¼	7¼	7¼	.....
†Darlyn Rub	2	9¼	9¼	9¼	.....
Det G I .04	11	1¼	1¼	1¼	— ⅛
†Det S P1½g	1	19	19	19	— ⅞
Doug Sho pf.	*25	20	20	20	—2½
Duval Tex	1	6½	6½	6½	— ⅛
Ea P L .30g	23	8⅞	8⅛	8⅞	+ ⅛
East G & F	2	3⅛	3⅛	3⅛	— ⅛
Ea GF 6ppf3	1	29½	28½	28½	—1½
East St Cor	1	2⅛	2⅛	2⅛	— ⅛
do A pf	*25	22	22	22	—1¾
†Ea WMB ¾g	1	4⅜	4⅜	4⅜	— ⅛
†Edis B St 1	1	13½	13½	13½	— ½
†Elsler S	1	8⅜	8⅜	8⅜	— ⅛
El Bond & S.192	10	5⅝	5⅝	5⅝	— ⅛
El B&Sh pf 6	2	55	54⅞	54⅞	—2¼
El P&L 2 pf A*50	30	30¼	30¼	30¼	—2
do war	6	5½	4¼	4¼	.....
†Elect Shares	1	2¼	2¼	2¼	— ⅛
†do pf 6h.*25	67	67	67	67	—3
†Electrograph 1	1	10	10	10	—1¼
Emsco Derr 1	1	8¼	8¼	8¼	— ⅛
†Equity Corp.	13	15-16	⅞	15-16	+1-16
Esq Coro .30g	1	9	9	9	— ⅛
Evans Wallo.	2	7-16	7-16	7-16	....
†Ex-cel C .60g	11	8⅛	8⅛	8⅛	+ ⅛
†Fairchild Av	2	2⅞	2⅞	2⅞	+ ⅛
Fisk Rub.	1	6⅜	6⅛	6⅜	....
Fl P&L $7 pf*650	33	30½	33	33	+1
Ford MCA 1.	12	17	16⅞	17	— ⅛
Ford ML .213g	1	2¼	2¼	2¼	— ⅛
Gen Fir .85g	1	13⅛	13⅛	13⅛	— ⅛
†Gen Tel 1a	1	11½	11½	11½	.....
Glen Ald ¼g 13	13	6⅜	6	6	— ⅛
Godchaux S B	1	12¾	12¾	12¾	— ⅛
†Grand N Fi.	13	1⅜	1	1⅛	....
Gt A &P nv6a	1	57⅞	57	57	.....
Gt Nor Pap 1a*50	32	32	32	32	.....
Greer T & D 1	1	6⅜	6⅜	6⅜	+ ⅜
Gulf Oil 1	15	37	36⅛	37	+ ⅜
Hall Lam .30g	2	3	2⅞	3	....
†Haloid 1.	1	11⅛	11⅛	11⅛	— ⅛
†He Min .70g	3	9¼	9¼	9¼	— ⅛
Hi WE pf1¼*50	20	20	20	20	....
Heyden C 2.	1	31⅜	31⅜	31⅜	— ⅜
Holling G .65a	1	12½	12½	12½	— ⅜
Horn & H 2 *125	1	23¼	23	23¼	—¼
†Hud Bay Sr & S 1¾g	11	19¼	18⅛	18⅝	+ ⅛
†Hud H .43g	1	11½	11½	11½	— ⅛
Hum Oil 2g	16	57⅞	57	57	— ⅛
†I R Fib .20g	2	6¼	6⅛	6¼	— ⅛
†Huyler's D	1	½	½	½	....
†Hygrade F	14	2	2	2	— ⅛
Hy Sylv 2¾g.*50	37	37	37	37	— ⅛
Ill Towa	4	4⅜	4	4⅜	+ ⅛
do div ct	4	6½	6	6½	— ⅛
do pfd	3	16½	15⅜	16½	+ ⅛
I O Can ½a	2	18	18	18	....
I C N Am 2a	2	52½	51½	52	—1
I Hyd-El pfd	4	16⅞	14½	16⅞	+1⅞
†I P & Pwar	19	3¼	3	3⅛	+ ⅛
Int Pet 1½a	3	29⅜	29½	29½	— ⅛
†Inter Prod	4	3¼	3¼	3¼	— ⅛
†I Radio .85g	1	5½	5½	5½	— ⅛
†Inter Ut B	9	1	1	1	....
†I Vitamin ½	3	3¾	3¾	3¾	— ⅛
†Int Ho Es.44	1	4	4	4	— ⅛
Inter P D pf*110	6	6	6	6	— ⅛
Iron Fir v 1.20	1	13⅝	13⅝	13⅝	— ⅛
†Irv A C 1.	3	7⅛	7⅛	7⅛	— ⅛
Isotta F .025g	1	1	1	1	....
†Jac Co 2g.	1	6⅞	6⅞	6⅞	+ ⅛
†Jon & N .30g	1	2⅞	2⅞	2⅞	— ⅛
Jon & L St.	5	31	29	29	—1
†Kingst P .40.	6	2¾	2⅝	2¾	....
Kirk LGM.09g	1	1⅛	1⅛	1⅛	— ⅛
†Kn Co .30g	1	8⅝	8⅝	8⅝	+ ⅛
†Kop Co. pf6*50	103	103	103	103	—2
Lake S H 4a	1	51½	51½	51½	.....
Lake F&M.15g	3	2¾	2¾	2¾	— ⅛
†Lefcourt Real	1	1	1	1	— ½
Leh C&N .30	6	4	3¾	4	+ ⅛
†Leonard Oil.	1	⅜	⅜	⅜	+ ⅛
†Lion O 1a.	7	18	17½	18	+ ⅛
Lip TJ R 1.	1	11½	11½	11½	— ⅛
Lit Bros	2	2½	2	2⅛	— ⅛
†Lockh Aire	9	7½	7	7½	— ⅜
Lone S G.60g	9	7⅝	7⅛	7½	— ⅛
Long I Lt.	4	2⅛	2⅛	2⅛	+ ⅛
do pf 7	*25	60	60	60	—1
do pf B 6	2	51½	42	42	—13
†Lou L&E.40a	5	7¾	7⅜	7½	+ ⅛
†Lyn Co 4g.	1	34	34	34	—1½
McWillDr 1¼g	1	11	11	11	.....
†Majestic R&T	15	1¼	1¼	1¼	.....
Margay Oil 1	17	17	17	—3	
Marion St Sho	2	5	5	5	—1
Massey Harris	2	6	6	6	....
†MemNG .30g.	1	4⅛	4	4⅛	....
†Merritt C&S.	1	2¾	2¾	2¾	— ⅛
Mesabi Iron.	1	9-16	9-16	9-16	—1-16
†Mich Bumper.	11	1	⅞	⅞	....
†Mich G&O.	1	4	4	4	— ⅛
MidSt Pet B vtc	3	⅝	⅝	⅝	....
Midvale 3½g*150	63	62	62	—2	
†Midwest Oil 1	7	7⅜	7⅜	7⅜	+ ⅛
†Molybdenum.	17	4⅛	4⅛	4⅛	— ⅛
†Mount C Cop	13	5⅛	5	5	— ⅛
Mount Pr .60.	2	4⅜	4⅜	4⅜	— ⅛
MuskegonPR 2g	1	12½	12½	12½	— ½
†MurrayOhM .90g	1	8½	8½	8½	—1
Nat Auto new ⅛s	1	7	7	7	....
Nat Bellas H	4	1	1	1	....
Nat Mf & Str	1	2¾	2¾	2¾	....
†Nat Oil Prod 2.10g	1	22	22	22	....
Nat P&L pf 6*50	62½	62½	62½	— ½	
†Nat Rub Mch	1	4½	4½	4½	— ⅛
Nat Serv pf.	1	2	2	2	....
Nat Tun&Mns 10	1	1⅜	1⅜	1⅜	....
†NH Clk 1½g	4	11½	11	11½	....
NJZinc 4½g*250	2	59	58½	58	....
†New Min 3a.	4	56½	56	56	*1
†N Y Mer .80a	2	9⅞	9⅞	9⅞	— ⅛
†Nlag Hud P 60	8	8¼	7	8¼	+ ⅛
†NiaSmB .15g	5	6¼	6	6	— ⅛
Ni BP 2a	1	32	32	32	*1
†NomaEl .40g	3	4½	4⅛	4½	— ⅛
No A L & Po	6	2	2	2	....
do pf.	2	38	37½	38	+ ⅛
†No C Te .35g	1	4⅜	4⅜	4⅜	....
†Nor Eur Oil 30	3-16	3-16	3-16	....	
No IP8Tpc pf 4¾¾k	*10	75	75	75	—2¾
Nor St P A	2	13½	13	13½	+1½
Oh Po pf 6	*20	108⅛	108½	108½	+1¼
†Okla Nat G	1	7½	7½	7½	+ ⅛
†Okla Nat Gas	1	21½	21½	21½	....
†Oldety Distr	6	2⅛	1⅞	2⅛	....
PG&E1 pf1½	1	28⅝	28⅝	28⅝	....
†Pa AAir¼g	11	16⅞	15¾	16⅞	+ ⅛
Pa Salt 8¾s*50	142	142	142	—1	
†Pantepec Oil 42	1	0⅝	4¼	4⅜	+ ⅛
Pennro ¼g	6	2⅜	2⅛	2⅜	+ ⅛
†PaW&P 5½s	2	69½	68¼	68¼	—3¼
Pepperell 6a.	*25	68⅛	68⅛	68⅛	—1½
PitPfGl 5½g	4	73½	73	73½	—1
†Plough .80	1	8	8	8	....
†Polar M .03g	2	3¼	3	3¼	+ ⅛
Pow&Al .55g	6	4	4	4	....
†Property Inv	1	8	8	8	— ⅛
Ja P S 5 57	1	99½	99½	99½	....
PSInd $7pr pf	1	27½	27½	27½	— ¼
PSdP$5pf6¼k	2	29½	29	29	—2
PSSer $6 pf	1	13¾	13¾	13¾	—¼
Pyrene .40g	1	8	8	8	....
R&L8 .30g	*150	10	10	10	—2
Raym C pf 3	2	30	30	30	—8
†Red BankOil	1	4¼	4¼	4¼	* ⅜
†Reiter-Foat	1	⅜	⅜	⅜	....
Reyn Inv	1	3⅞	3⅞	3⅞	— ⅛
Richm Rad	1	1⅞	1⅞	1⅞	— ⅛
Roeser& P 1.	1	13	13	13	— ⅛
†Rome Cab	4	5¾	5¾	5¾	— ⅛
†Roosev Fd	1	1½	1½	1½	....
†Root Pe ¼g	1	2⅞	2⅞	2⅞	— ⅛
†do pf 1.20	1	10	10	10	— ½
†Rusa FAv½g	7	7	7	7	....
†Rustl I&S	11	8	7	8	....
Ryan Cons	1	3⅛	3⅛	3⅛	— ⅛
†Ryers & Hay	8	1½	1½	1½	— ⅛
St Reg Pap.	32	3⅞	3⅞	3⅞	* ⅜
†Savoy Oil	1	1½	1½	1½	— ⅛
Scov Mfg1¼g	2	28	27¾	28	— ⅛
Scrant 18 BW	1	1⅛	1⅛	1⅛	— ⅛
Segal Lock	5	1⅛	1⅛	1⅛	— ⅛
Selby Sh 1.60	2	18½	18½	18½	— ½
†Select Ind	2	1⅛	1⅛	1⅛	— ⅛
†do alct5½	2	68½	66½	66½	—12½
†do pr p5½	2	68	66	66	—4
†Seton Leath.	1	4¼	4¼	4¼	— ⅛
†Sever Oil .12	1	1¾	1¾	1¾	— ⅛
†Shattl Denn.	1	7¼	7¼	7¼	— ⅛
Sh W&P .80.	3	19¾	19⅝	19⅝	— ⅝
Sher-Wms 4a.	1	49	49	49	....
do pf p 5	*130	106⅝	106⅝	106⅝	+ ⅛
†Sim H&Pi.	1	2	2	2	....
†Sim Pat ¼g	2	5	5	5	....
Singer Mfg 6a*10	225¼	225¼	225¼	—4¼	
†Sing Lt .286g	2	5	5	5	— ½
†Sonoto .20g	4	1⅝	1⅝	1⅝	....
†Soss Mfg ½a	2	7	6¾	7	+ ⅛
†So Cos .30g	1	3	3	3	....
So P Co pf 5	2	37½	37	37	+ ⅛
So CEB pf1½	1	26	26	26	....
do C pf 1¼	3	23¾	23½	23½	— ⅜
†South R ½g	9	7	7	7	....
†Spen B 1½g	2	5½	5½	5½	— ⅛
†St C&S1.60a	1	16	16	16	— ⅛
†do cv pf1.60	1	18	18	18	....
†St Oil Ky 1a	3	17¼	16¾	17¼	— ⅛
†St Oil O .30a	3	7	6⅞	7	— ⅛
†St Oil Oh 1	3	23	22½	23	— ½
St Pow & Lt	12	1⅜	1⅜	1⅜	....
†Stand Pr 1	1	1	1	1	....
†Sta Gas Lead	3	5-16	5-16	5-16	....
†Sterchi Br St	2	5	4¾	4¾	— ⅛
†St Al P ¾g	1	5¼	5¼	5¼	— ⅛
†Ster In .20a	1	2¾	2¾	2¾	....
Stet (JB) ¼g*50	11	11	11	11	— ⅛
Stinnes (H).	1	1¼	1¼	1¼	— ⅛
†Sun Oil ¼g.	10	2⅞	2⅞	2⅞	....
Tagart.	3	5½	5½	5½	....
Tampa El rt.	77	4⅜	4⅜	4⅜	....
†Tastyeast A	1	11-16	11-16	11-16	—1-16
†Tec H G .40a	3	5	5	5	....
†Tec H .60.	1	4¾	4¾	4¾	— ⅛
†Tenn Shovel.	*150	10½	10¼	10¼	—4
Tishman Real.	1	3	3	3	—1
Tob P Ex.25g	1	2½	2½	2½	— ⅛
Todd Ship 2 pf.	*50	37	37	37	....
Transcont Min	5	3	2⅞	3	—1-16
†Trans Lux 20	6	3	2⅝	3	+ ⅛
†Tri Cont war	2	1	1	1	....
†Trunz Chat.	1	8½	8¼	8½	— ⅛
†Tung Sol L	1	2½	2½	2½	— ⅛
†do pf .80	1	7	7	7	— ⅛
†Un C Ip pc pf.	1	2¼	2¼	2¼	—1¼
Un G Can .80	1	13¼	13¼	13¼	— ⅛
Un C Wh S 17	13-16	¾	13-16	* ⅛	
Unit Gas	95	5¼	4⅝	5¼	* ⅜
do war	6	⅛	⅛	⅛	....
do pf 7	2	88	88	88	—2
Un Lt&Pw A 41	3⅞	3¼	3⅜	— ⅛	
do cv pf.	21	23⅞	22	23⅛	—1
†Un Shipyds A	2	2¼	2¼	2¼	— ⅛
†Un Sp A	1	2¼	2¼	2¼	— ⅛
U S

Another Bad Week in Shares Is Featured by a Hard Fall And Slight Rebound in Prices

Traders Influenced by Industrial Front Statistics and State of Trade; Also Waiting on Washington.

By the Associated Press.

NEW YORK, Nov. 20.—The stock market slipped slowly down hill this week until yesterday, when it fell so hard there was a slight rebound today.

Many active issues touched new low ground for more than two years at the opening of trade today but bids began to come in at better levels and the list then climbed higher generally, with leaders picking up one to more than three points of their previous day's sharp drop.

At the close of today's trading, the Associated Press average of 60 stocks was up 1.1 points at 44.3, following yesterday's set-back of 2.7. For the week the average was down 4.3 points at 44.3 from last Saturday's 48.6. Friday's 43.2 was a new low for 1937.

Brokers said wilting confidence in the nearby future of business knocked shares down this week, and that today's recovery was prompted mainly by short covering.

On the Industrial Front.

For some time Wall Street men have said trade and industry were undergoing a downward correction following near-booming conditions in many sectors, and nothing appeared on the horizon during the week to indicate the downswing has been checked. This, together with the impression Government attempts to bring improvement will take some time, drained the market of energy.

On the statistical side of the ledger entries were mostly gloomy, with steel operations still sagging and reports from the industry giving little promise of a reversal soon.

Electricity production once more has felt the blight of slower industrial operations. Freight car loadings continued downgrade, sliding more than seasonally to a level under the like week of 1936. And, although motor output picked up a little, cheer arising from this factor was dampened by sit-down strikes at General Motors plants.

Attempts of union officials to break the unauthorized sit-down at General Motors was a heartening factor today. Goodyear's sit-downers evacuated Akron plants and the company announced it would resume work Monday "for those who want to work." Both motor and rubber shares leaned forward today.

Congress and Dividends.

Early in the week much attention was focused on President Roosevelt's message to Congress, financial men saying it indicated a desire to lend a helping hand to business. On the other hand, they insisted it contained nothing which implied any immediate improvement in the profits outlook. Some observers said the outlook seemed bright for favorable revision of tax laws, but on this score, too, they said they would prefer to await actual results before making commitments.

Although declines in the stock market were general, some analysts professed to see special influences at work. Coppers were said to have felt the effects of shrinking consumption. Aircraft had the aid of improved earnings for manufacturers.

Special and year-end dividends produced some optimism, but this was dampened somewhat by the fact some declarations were made to avoid the undistributed earnings tax.

Commodities Follow Stocks.

Bonds met difficulties but major commodities followed stocks today. Wheat at Chicago was up 2½ to 2⅞ cents a bushel and corn gained 1¼ to 1⅜. Cotton was 25 to 50 cents a bale higher.

Conspicuous on the forward tilt today were shares of United States Steel at 53¼, Bethlehem, 47¾; Chrysler, 58⅝; General Motors, 34¾; Westinghouse, 95; Allied Chemical, 157; General Electric, 39⅝; Santa Fe, 37¾; New York Central, 17⅞; Eastman Kodak, 155¾; United States Rubber, 26; Goodyear, 20⅛; American Telephone, 148; North American, 21⅝, and Anaconda, 27⅝.

Hudson Motors voted a dividend of 25 cents a share, the first since 1932, and the stock was up ½ at 7¼.

Total stock sales during the week amounted to 7,499,970 shares, compared with 6,741,106 a week ago and 13,62 ,842 corresponding week a year ago. Total sales from Jan. 1 to date were 372,263,390 shares compared with 435,552,005 a year ago and 326,358,387 two years ago.

Odd Lot Transactions Friday.

WASHINGTON, Nov. 20.—The Securities Commission reported today these transactions by customers with odd lot dealers or specialists on the New York Stock Exchange for Nov. 19: 16,004 purchases involving 394,694 shares; 8760 sales involving 248,769 shares.

FOREIGN MARKETS AT A GLANCE

LIVERPOOL, Nov. 20.—Wheat futures declined in quiet trading today, due to absence of milling demand for actual grain and in sympathy with North American markets yesterday. Final prices were ⅞ to 1⅛ pence a bushel lower. Cotton closed quiet and unchanged. Outside interest was lacking. Trade calling and short covering were supplied by liquidation and hedging.

London and Paris—Closed.

Eastern Air Lines Gains.

NEW YORK, Nov. 20.—Eastern Air Lines carried 11,700 passengers in October, an increase of 11 per cent over October, last year, and the largest number for the month in the company's history, E. V. Rickenbacker, general manager, reported today. Airplane revenue miles flown totaled 836,000, an increase of 12 per cent over last year, while revenue passenger miles amounted to 5,054,000, a gain of 24 per cent.

10 CONSECUTIVE WEEKLY SLIPS IN INDUSTRIAL RATE

At Lowest Notch Since April, 1936; New Lows for Year by 4 of 6 Major Classifications.

By the Associated Press.

NEW YORK, Nov. 20.—Industrial activity slipped this week for the tenth consecutive period, dropping to the lowest level since April, 1936. The Associated Press seasonally adjusted index pointed to 83.9 per cent of the 1929-30 average from 87.7 a week ago and compared with 98 last year. The latest figure was 23 per cent under the year's high.

Four of the six major classifications chalked up new lows for the year or longer—steel mill activity, cotton manufacturing, electric power output and railroad freight car loadings.

A dearth of new orders continued to force a throttling of steel ingot flow. Railroads and automobiles, two of the industry's biggest customers, stood on the sidelines awaiting clarification of the business picture. Steel operations were about half last year's rate.

Although the movement of farm products held well above the 1936 level as a result of bumper crops, shipments of industrial freight were almost 100,000 cars behind last year.

The flow of electric power reflected slower turnover of industrial machinery in the nation's factories.

Automobile assemblies were up less than seasonally expected. Motor men generally hold the future sufficiently uncertain to warrant caution.

The index, with its seasonally adjusted components based on 1929-30 as 100, compared as follows:

	Latest Week.	Prev. Year.	Year Ago.
Composite index	*83.9	x87.7	98.0
Automobile production	83.2	x90.5	79.5
Steel mill act.	*48.9	55.0	99.5
Cotton mfg. act.	*97.1	103.9	120.6
Electric power production	*115.5	116.8	117.5
Residential building	55.2	55.2	67.2
Total carloadings	*71.5	72.1	82.6

*New 1937 low. xRevised.

MAJORITY OF CURB STOCKS CLOSE STEADY TO HIGHER

By the Associated Press.

NEW YORK, Nov. 20.—A last minute wave of buying came to the support of a slumping Curb market today and the majority of stocks closed steady to a little higher.

Earlier losses were cancelled and in some cases gains of a point or so were recorded. Creole Petroleum faced about and climbed 1½ to 22½. Newmont Mining gained a point to 56. United Light & Power preferred advanced 1⅜ to 27.

Fractional gainers included Aluminum Co. at 76½, American Superpower 1¼, Arkansas Natural Gas "A" 3⅞, Cord Corp. 2⅛, Electric Bond & Share to 10⅝, Gulf Oil 37, St. Regis Paper, 3⅞ and United Gas at 5⅛.

Transactions totaled 206,000 shares, heaviest since October 23, compared with 107,000 shares last Saturday.

HUDSON MOTOR CAR CO. RESUMES DIVIDEND PAYMENT

By the Associated Press.

NEW YORK, Nov. 20.—Directors of Hudson Motor Car Co., Detroit, today resumed payments of dividends on the capital stock with a declaration of 25 cents a share, payable Dec. 16 to holders of record Dec. 1. Previous disbursement was 25 cents in January, 1932.

Directors of Crane Co. today declared a dividend of $1 on common stock, first since December, 1931, payable Dec. 15 to stock of record Dec. 1. Company manufactures valves and plumbing supplies.

WASHINGTON BUSINESS NOTES

WASHINGTON, Nov. 20.—Shipments and consumption of white-base anti-friction bearing metals by railroads and other heavy industries totaled 23,393,120 pounds in the first 10 months of the year, compared with 23,867,921 in the same period last year, the Census Bureau reports.

Business advices to the Commerce Department from representatives abroad include: Germany—Shortage of scrap iron and steel keenly felt. Scrap collecting organization formed for Western Germany. Norway—Stocks of medicinal cod-liver oil lowest in 20 years.

THE WEEK ON NEW YORK STOCK MARKET

Range for 1937 High.	Low.	Stocks and Annual Dividends in Dollars.	Sales in 100s.	High for Week.	Low for Week.	Close for Week.	Ch'ge. for Week.
		A					
55	36	Abbot Lab 1.60a	4	36⅝	36	36½	+ ½
69	40	†Arb & Straus 2½g	†10	40	40	40	—9
85	45	Acme Steel 4	6	54¾	48	48	—12
22⅜	9	Adams Exp .30g	†10	11	9¼	9¾	—1⅛
28⅜	17½	Adams-Millis 2	10	20¼	19½	19½	—1⅜
36	16½	Addressog 1.40	21	24½	21¾	22	—2¾
4¼	1½	Advance Rumely	3	3¼	1½	2½	—1⅛
80¼	48	Air Reduction 1a	122	54	48	49	—3¼
5¼	½	Air-Way El Appl	48	1⅜	1	1¼	— ⅛
15¾	8	Alaska Juneau .60a	134	†12⅛	11¾	11⅞	— ¼
5⅝	1	Alleghany Corp	130	1⅝	1⅜	1½	— ⅛
58½	10	Alleghany pf xw	5	14	13¾	13⅜	—1⅜
59¾	11	Alleghany pf $30 ww	38	16	12¾	13	—2
59¾	11	Alleghany pf $40 ww	14	15¼	13	13	—2
52½	10½	Alleghany pr pfd	4	15	12¼	13½	—2½
45⅝	13	Alleghany Stl 1.60	23	21	17¾	18	—1½
27⅞	6½	††Allen Indust 1	65	9¼	7⅜	8	— ⅝
258½	150	Al C & Dye 6	66	165	152½	157	—9
17¼	10	Allied Kid 1a	5	10	10	10	—1
33¼	10	Allied Mills .2g	35	14	12¾	13¼	—1¼
21⅞	6⅛	Allied Strs .20a	184	11⅛	8¾	8⅞	—1⅞
85	50	Allied St pf 5	5	56	52⅞	52⅞	—3⅛
83½	34	Allis-Ch Mfg 3½g	246	49	39¼	42	—5
39¾	8½	Alpha P Cem 1	20	17½	13¾	13½	—1½
19⅝	3¼	Amal Leather	32	7	2⅞	3½	—2
52¼	19	Amal Leather pf 3	3	23¾	19	19	—4
114⅝	53¼	Amerada Corp 2	32	64	53½	54¼	—8¾
101⅛	53½	Am Ag Chem 6	3	63	63	63	—9
41¾	10	Am Bank Note ⅜g	28	15¾	13½	14	—1¼
75⅛	55	Am Bank N pf 3	†20	55	55	55	— ¾
80¾	28	Am Brake Shoe 2	35	28	25⅛	30	—8
160	125	Am Br Shoe pf 5¼	†10	125	125	125	
121	79½	Am Can 4a	58	90	83⅛	84½	—4½
174	151⅝	Am Can pf 7	2	158	157⅞	157⅞	—7⅛
150	86	Am Car & Fdy 3g	20	25¼	19¾	20¼	—2¾
104½	36	Am Car& F pf 4g	7	45¾	39	39	—6¼
33¾	11¼	Am Ch & Cab 1g	89	18¾	15	16½	—2
150	86	Am Chain C pf 5	1	92	92	92	—4
112	90	Am Chicle 4a	7	101⅞	99¼	100	—1
23⅝	5¼	Am Colortype	13	8¾	6¾	6¾	—1⅝
30½	8¼	Am Coml Alco	53	16½	13⅜	13⅜	—1⅝
33⅜	12½	Am Crystal 6	32	17¼	14¾	15½	—2
99¼	82	Am CS 6 p p 6	160	83	82	82	—1½
13½	2	Am Encaus Tiling	123	5⅞	4	4¼	—1¼
17	5	Am Europ'an	2	6⅜	6⅜	6⅜	— ⅛
13¾	2½	Am & For Pow	194	5½	4	4¾	— ⅝
58⅞	17	Am & F P $6 pf	6	22½	20½	20½	—3¼
68⅛	19	Am & F P $7 pf	22	28	23½	24	—4
38½	5¾	Am & F P 2 pf	48	12⅜	9⅝	11¼	— ⅝
21	7¾	Am-Hawaii SS 1	12	11¾	10½	10½	— ½
11¼	2½	Am Hide & Leather	23	4½	3½	3½	— ½
55⅝	20½	Am Hd Lea pf 6	6	23	22	22	—3
52⅝	32¼	Am Home Pr 2.40	14	38½	35½	35½	—2⅝
4¾	1⅛	Am Ice	28	2	1¾	1¾	— ⅜
27⅝	14	Am Ice pfd 1½g	2	16	16	16	—3
17⅞	6⅝	Am International	20	8⅞	7⅛	7½	—1¼
58⅞	14½	Am Locomotive	69	22	17	18⅝	—2¼
125	53	Am Locomot pfd	7	65½	62	62	—8
129⅝	101½	Am Mach & Fdy 5	44	115½	113⅝	113⅝	—1½
13⅝	3	Am M & M .60	35	6¼	5	5	—1
68¾	26	††Am Metal 1¼g	50	33½	26¼	26½	—5½
129½	116	††Am Pr & Lt pf 6	10	102	100	100	—1
75	53	†Am News NY 3	†160	61	60¾	60¾	— ⅝
16½	3	Am Pow & Lt	583	8½	6¼	7⅜	— ⅝
87⅛	31	Am P&L $6 pf	60	50¾	43¼	44½	—6½
72⅜	26	Am P&L $5 pf	5	80	35	37	—7
29½	9¼	Am Rad & StS .60	641	15¼	11⅜	13	—1⅜
45¼	15½	Am R Mill 2g	233	25¾	20¾	21¾	—3¼
101⅝	70	Am Roll Mill 1½	15	28	21¾	22	—3¾
36	17½	Am Safety Razor 2	11	20½	20	20	—1¼
29	7½	Am Seating 1¼g	21	16	13	13	—2⅜
26⅝	26½	Am Ship Bldg 2a	†40	†29⅞	25¼	25¼	—3¾
105¾	43	Am Smelt & R 4g	343	53½	43	45	—7½
154	125	Am Smelt & R pf 7	4	126	125	125	—3
67⅛	46	Am Snuff Co 3a	1	50	49½	49½	—1
148	125	Am Steel Fdrs	†80	125	125	125	—3
73¼	22½	Am Stl Fdrs 2	153	30	23½	25¾	—3¾
26½	8¾	Am Stores	50	12¼	8¾	8¾	—3½
29⅝	28¼	Am Sugar Ref 2	17	30	29	29	— ⅞
143¾	107⅜	Am Sugar pf 7	4	114	107½	107⅞	—6¼
25⅞	14	Am Sumat Tob 1a	4	19½	17¾	19½	*1
187	140	Am Tel & Tel 9	242	153¾	144¾	149	—3¾
99	65¾	Am Tobacco 5	15	70	65¾	65¾	—3¾
99⅞	68½	Am Tob B 5	54	72¼	69	69¼	—2
150½	128¼	Am Tob pf 6	6	139	137⅝	137⅞	— ¼
20¼	4¼	Am Type Fdrs	120	6⅝	5⅝	6⅛	— ⅝
29½	8	Am W Wks .80	603	16⅜	12¼	13⅞	—1·7-16
107	82	Am W Wks 1 pf 6	3	84	84	84	—2
19⅝	3½	Am Woolen	35	6	5	5¼	—1¼
79	30½	Am Wool pfd 3k	55	38¾	35⅝	35½	—1
20	3¼	Am Zinc L&S	147	7⅞	6	6½	—1
69⅛	24½	Anaconda 1¼g	1394	32⅜	25	27⅜	—4¼
97	39	Anaconda W&C	11	50	46	46	—9
24⅜	10	Anchor Cap .60a	47	18¼	15¼	16⅜	—2
111	96	Anchor Cap pf 6½	†140	104½	102½	103	—2
37½	7	Andes Copper	5	15¼	14¼	14¾	— ¾
46	29¼	Arch D M 2	15	31½	29¼	29½	—2¾
121¼	116¾	Arch D M pfd 7	†20	119¼	119	119	* ¾
111	93	Armour Del pf 7	1	99½	99½	99¼	+ ¼
13¾	4⅝	Arm Ill .70g	313	7⅜	6⅜	6⅝	— ⅝
99½	65	Arm Ill pr pf 6	8	71	65¼	65¼	—5¾
70½	30	Armstrong Cork 2g	57	44¾	36½	38	—5½
41⅜	10	Arnold Const ⅞g	11	7⅞	7⅝	7⅝	—1¼
17⅜	2⅜	Artloom Corp	10	5	4	4	—1
24¾	6⅜	Assd Dry Goods	84	10¼	7⅛	8¼	—2
101	71	Assd D Gds 1 pf 6	2	71	71	71	—4
125	83	As D Gds 2 pf 7k	1	83	83	83	—11¼
57⅛	35	Associates Inv 3a	1	42	42	42	—5
106	74	Assoc Inv pf ww 5	60	78	74	75	—4
88	73	Assoc In pf xw 5	†40	75¼	75	75	
94¾	34	Atch T&SF 2g	268	42¾	34	37⅜	—4½
104	74	Atch T & S F pf 5	6	77½	77½	77½	—1½
55½	18	Atl Coast Line 1½g	106	29	22⅞	25	—3¼
29	5	Atl G & W Indies	4	7	6	6	—1¾
44	9	Atl G & W Ind pf	3	14	11¼	11¼	—3¾
37	18	††Atl Refining 1	102	20½	19¼	19¼	—1¾
116½	101¾	Atl Refining pf 4	1	104¾	104¾	104¾	+1⅛
18½	7⅝	Atlas Corp .80	40	10¼	8¼	9	—1
52¾	39¼	††Atlas Corp pf 3	2	43	43	43	—½
94	40½	Atlas Pow 3¼g	4	49	43	43	—6½
133	112¾	Atlas Pow pf 5	†50	116	115	115	—2
18¾	4⅛	Atlas Tack 1g	8	7	7	6¼	— ⅛
36⅜	6¼	Auburn Auto	70	9⅞	8¾	8¾	—1⅛
9½	2	Aust Nichols	6	3½	3	3	—1⅛
52½	15¼	Aust Nich pr A 5k	†20	24	23	23	
9¼	2¼	Aviation Corp	92	4	3¼	3¾	— ⅛
		B					
23⅜	5	Bald Loco ct	189	9¾	7¼	7¾	—1⅝
40⅛	8⅛	Balt & Ohio	455	13⅞	10⅜	11⅞	—1⅜
47¾	10	Balt & Ohio pf	137	17¼	12½	13⅝	—3⅜
45	30	Bangor & Ar 2½	7	35¼	35	35	— ½
110½	99	Bangor & Ar pf 5	†20	99	99	99	
43⅜	10⅛	Barber Co 1g	50	18⅞	15	15¼	—3
32	9	Barker Bros	8	12¾	9½	9½	—3
42	24	Barker pf 2¾	1	25	24	24	—6
35¼	11	Barnsdall Oil 1	160	15	12½	13	—2
20¼	9¼	Bayuk Cigar ¾a	15	12½	11¼	11¼	—2½
28⅜	13¼	Beatrice Cream 1a	6	17½	16¾	16¾	—1¼
114	90¼	††Beech-Nut Pk 4a	98	97¼	97¼	97¼	*2¼
15⅜	7⅜	Belding-Hem 1	17	9¾	8¼	8½	— ⅜
10⅝	8¼	†††Bendix Aviat 1	159	15¼	12¼	14	— ½
23¾	15	Benef Ind Ln 2g	18	18¾	17¼	17¼	—1½
62⅜	34	Best & Co 2½a	11	37¼	34	34	—2
105½	41	Beth Steel 4g	1079	57	44¾	47¾	—7
20	14	Beth Stl 5pc pfd 1	9	15⅜	14¾	14¾	— ⅜
129½	87	Beth Stl 7pc pfd 7	10	98	90½	90¼	—6¼
97⅜	25	††Bigelow-Sanf 3½g	4	26	25	25½	—5
38	13½	Black & Decker 1a	11	16⅝	14¼	14¼	—2
29⅞	9	Blaw-Knox 1.20g	58	14⅜	12	13	— ¾
32½	17¼	Bloom'dale 1.22½g	†60	17½	17¼	17¼	— ¼
94½	54	Blumenthal 8 pfd	†10	54	54	54	—12
49¾	16	Boeing Airplane .40g	439	25⅜	22⅜	23¾	— ⅛
31⅞	7⅛	Bohn Al & B 2¾g	16	28⅜	25½	26	—4
93	76⅜	Bon Ami A 4a	†270	82½	80	82	* ½
46½	39	Bon Ami B 2½a	2	41⅝	40	41	— ½
25	15	Bond Stores 1.60	9	15¾	15	15	—¾
28	17⅛	Borden Co 1.60	101	19⅞	18	18¼	—1½
50⅝	24⅛	Borg-Warner 2a	111	33½	27	28½	—5
15¾	3	Boston & Maine	1	5	5	5	—
4½	½	Botany Cons M A	5	1¼	1	1	— ¼
35⅝	18½	Bower Roll Bear 2g	11	22	18½	19	—3
23¼	7	Bridgeport Br .65g	84	11¼	9¼	9⅝	—1⅜
59⅞	18	Briggs Mfg 2½g	136	27⅜	20	21½	—5⅞
53½	30½	Briggs & Strat 5	7	32	30½	31	—5
47	25	Bristol-Myers 2.40a	10	32½	31	31	— ½
8	1	Bklyn & Qu Trans	14	2½	2	2	— ⅛
38½	6¾	Bklyn & Q Trans pf	9	9¾	8½	9	—1
53	8	Bkly-Man Tr	4	13¼	10⅝	11¼	—1⅝
102¼	32½	Bklyn-M Tr pf 6	2	38¾	35	35	—3½
52¾	19¼	Bklyn Un Gas 1.60	28	24¼	20½	21	—2¾
50	36½	††Brown Shoe 3	10	36½	36½	36½	—2¼
24½	8	Brunswick-B ½g	36	10	8¼	8½	—1¾
25¼	6½	Bucyrus-Erie ¾g	73	10¾	8¾	9	—1¼
117¼	91	Bucy-Erie 7pc pf 7	†40	94	91	91	—3
14⅜	3⅜	Budd Mfg	5	5⅞	4⅝	5	— ⅝
98	35	Budd Mfg pf	†340	52	46	46	—10
13	2½	Budd Wheel .20g	58	5	4¾	4¾	— ⅛
45¼	10¼	Bullard Co 2g	31	19¼	14½	15	+2
65¼	26	Bulova Watch 4a	35	37½	32½	33	—4
18⅜	7	Burling Mills 1	22	8½	7¼	7¼	—1⅜
35⅜	15	Burr A M 1a	91	20½	17⅜	18	—2½
11¾	1¾	Bush Terminal	12	3⅜	2¾	2¾	—1
39	8	Bush T 7 pct deb	4	9¾	8¾	8¾	—2½
45¼	10	Bush T B pf ct	11	20½	16¼	14¾	—1½
36½	18½	Butler Bros 1	31	19	15¾	15¾	—2¼
36¼	16¼	Butler Bros pf 1½	12	23	20½	20½	—1¾
9¼	2¼	Butte Cop & Zinc	37	4⅛	3⅛	3¼	— ⅞
33⅜	6	Byers A M Co	32	12⅜	9¼	9⅞	—2
91	24	Byers AM pf 2½k	†170	41½	34¼	34¼	—5¾
34⅜	12⅛	Byron Jackson 2a	20	19⅜	15¾	18	—2
		C					
48¼	20½	Calif Pack 1½a	11	25⅝	22	22	—4⅛
52⅛	50	Calif Pk pf 2½	2	50½	50	50	— ⅞
6⅛	1	Callahan Z-Lead	91	2¼	1⅞	2	— ⅛
20⅛	1	Calumet & H 1.10g	133	9¾	7⅜	7⅞	—1½
37⅜	10½	Campbell Wyant 1a	23	17	14½	14½	—2¼
38¼	9½	Can Dry G Ale	208	15⅞	12¾	13⅜	—1½
61	45	Can South Ry 3	†40	45	45	45	—
17½	6⅞	Canad Pacific	1	8¼	7½	7¾	—1⅛
61½	29¼	Canno Mills 1½g	7	30	29¼	29¼	—3
106	85	Caro C&O st 5	†20	86	86	86	*1
35⅜	13½	Carpenter Stl 1.60g	12	18⅞	13½	14¾	—3
9½	2⅞	Carriers & G .15g	10	4⅜	4	4	—¼
191¾	85½	Case J I Co 6g	35	100	85½	88	—10
129¾	103	Case J I pf 7	†440	108½	103	103	—5½
100	40½	Caterpil Tractor .2a	68	53	40¼	41½	—11½
105¼	102½	Caterp Tractor pf 5	2	102½	102½	102½	— ½
41¼	17	Celanese Corp 2¼g	81	24	18½	20	—3
48¼	12	Celotex Corp 1.20g	12	28	23¼	23½	—4½
82½	52	Celotex Corp pf 5	†20	63	63	63	
39¼	24	Cent Aguirre 1½a	18	29	27½	28	
12⅝	2	Cent Foundry	114	4⅞	3¾	3¾	— ⅞
107⅛	96	Cent Ill Lt pf 4½	†260	102	100	100	*1
41¾	8	Cent R R N J	11	13½	10¾	11	—2¼
48¼	12	Cent Violeta Sug	11	7	4⅛	4⅜	—2⅛
14⅜	3½	Cerro de Pasco .4a	105	46	35⅛	37	—8½
23⅜	3½	Certain-teed Prod	220	10⅜	6¾	8	—1½
83⅛	16	Chain Belt 1.60	39	24	18	18	—3
43⅛	28½	Champ Pap & F 2	13	32¼	28⅛	28½	—4½
48	5	Checker Cab	15	11	7	7	—3⅜
68⅞	31	Ches & Ohio 3a	269	40¼	37½	39¾	—
100	89¼	Ches & Oh pf 4	1	92⅜	92¼	92¼	—1
90½	41½	Ches Corp 3a	26	52	42	48¼	—1⅞
4¾	¾	Chi & E Ill	3	1½	1½	1½	— ⅛
13¾	2	Chi & E Ill pfd	9	3½	2⅞	3	— ⅛
18¾	3	Chi Gt West	60	2½	1⅞	1⅞	— ¼
4	1	Chi & N West pfd	12	6½	5	5	—
1¾	1	Chi Great West	8	1⅜	1¼	1¼	—
18¼	3	Chi Great West pfd	15	6	4¾	4¾	—1¼
32	10½	Chi Mail Or 1½g	23	13	10¾	11	—1⅞
8¼	⅞	Chi M St P & P	21	1¼	1	1	— ⅛
7¼	1¼	Chi M St P & P pf	57	2⅜	1⅞	2	— ⅛
33	6¾	Chi Pneu Tool	53	14	10½	11½	—2½
45	29	Chi Pneu T cv pfd 3	3	30½	30½	30½	—1½
3⅜	1	Chi Rk Is & Pac	12	1¾	1¼	1½	— ⅜
9⅜	1	C R I & Pac 6pc pf	10	2⅜	1¾	1⅞	— ⅜
10¼	1⅜	C R I & Pac 7pc pf	15	3	2½	2⅝	— ⅜
27½	6½	Chi Yell Cab 1½g	3	9¾	9½	9½	— ¼
22⅜	12	Chickasha Cot Oil	23	13⅜	12¾	13¼	—1
15⅞	3	Childs Co	34	5⅞	5	5	— ⅛
135¼	52½	Chrysler Corp 10g	1697	70⅝	53½	58⅜	—11⅜
21⅝	11	City Ice & F 1a	16	14¼	13	13⅜	— ⅝
92	66¼	City Ice & F pf 6½	†230	68¼	66	67	—1
48	23	City Stores	20	4½	3⅛	3⅛	— ⅞
117¼	102⅜	Clark Eq 4.80g	6	26¼	23	23	—6
113	86	Cleve El Ill 4½g	†90	107	106	106	—1
48⅛	23	Cleve Gr Br 1½g	20	28¼	24	24	—5
37	26½	Cliuax Molyb .90g	22	32	26½	27	—5
29⅞	11¾	Cluett Peabody 1	30	16⅝	14½	14½	—2¼
132⅜	123¼	Cluett Peab pf 7	1	124	123¼	123¼	—3¾
170½	93¾	Coca-Cola 3a	27	122	110¼	112	—9
59	56½	Coca-Cola A	1	58½	58½	58½	— ¼
25¾	8	Colgate P P 1a	168	11¾	9¾	9¾	—2
62¾	20¾	††Collins & Alk 5g	59	34⅜	24½	26	—5
117¾	100	††Collins&A pf 5	†180	102	100	100	—1½
27¼	6½	Colo Fuel & Iron 5	10	8½	7	7

ARKET— —HIGH AND LOW QUOTATIONS FOR

Stocks and Annual Dividends in Dollars.	Sales in 100s.	High for Week.	Low for Week.	Close for Week.	Ch'ge. for Week.
Gen G & El A	83	1¾	1¼	1¼	-½
Gen G & El cv pfd..	†20	33	33	33	-7
Gen Mills 3	12	54	50½	50½	-2⅜
Gen Mills pfd 6....	†30	120	119	119	....
Gen Motors 3¾g ..	2123	40¾	33½	34¾	-⅝
Gen Motors pfd 5..	15	116	114	116	+2½
Gen Out Advert	34	5¾	4¾	4⅞	-1
Gen Out Advert pf..	8	34¼	33¾	33¾	-⅜
Gen Print Ink .60g..	12	12	10½	10½	-2⅜
Gen Print Ink pf 6	†20	104½	104½	104½	-½
Gen Pub Service	5	2⅜	2	2	....
Gen Ry Sig 1	28	24	18½	18½	-4½
Gen Steel & Util....	105	2⅝	1¾	2	+⅛
Gen Real&Util pf ..	14	22¼	17½	17½	-3½
Gen Refra ct 2h	45	29¼	21⅞	23½	-5⅛
Gen Stl Cast pfd ..	†30	27	21	22	-5
Gen Thea Eq ⅝g	17	15	12½	12½	-1⅝
Gen Time Inst 1a ..	9	24	20	20	-4
Gen T&Rub ½g	34	13⅝	11	11¼	-2⅛
Gillette S R ¾g ..	80	12	10	10¼	-1⅝
Gillette S R pf 5 ..	3	65	62¼	62¾	-2⅜
Gimbel Bros	130	12	9	10	-2
Gimbel Br $6 pf 6 ..	3	60	57	57	-3
Glidden Co 2a	†30	27	21	22	-5
Glidden Co cv pf ..	203	⅞	13-16	13-16	-1-16
Glidden cv pf 2¼ ..	2	47	46¾	47	--
Gobel Adolph	18	3⅛	2⅝	2⅝	-⅛
Goebel Brew .20a	36	3⅝	3	3⅛	-⅛
Goodrich B G 1g	144	20	15⅜	17	-2⅝
Goodrich BF pf 5 ..	17	59½	55⅛	55⅝	-2½
Goodyear T&R 2	349	23⅞	19¼	20¼	-3⅝
Goodyear T&R pw 5..	26	90	78⅝	78⅝	-11⅛
Gotham Silk Hosiery	14	5¼	4⅜	4½	-⅝
Graham Paige Mot ..	240	2⅛	1⅜	1⅜	-⅜
Granby Con Min	61	5⅜	3⅞	4¼	-⅛
Grand Union	8	2	1⅝	1⅞	-⅛
Grand Un pf 2½k..	7	14	12¾	13¾	-⅜
Gran City Stl 1½....	23	18	14½	15	-2
Grant W T 1.40a....	45	29¼	24¼	25	-4
Gt N Ir Ore ct ⅜g..	60	14½	12¾	13	-1
Gt Northn Ry pf 2g..	330	35⅛	24⅜	25⅛	-4
Gt West Sug 2.40a..	20	29⅜	27½	27½	-2
Green H L 1.60a....	21	21	17⅞	18	-2⅜
Greene Cananea 3a....	†10	60	60	60	-18
Greyhound Corp .80	140	11¾	9	10½	-⅛
Greyhound pf .55 ..	19	9	8⅜	8¾	-⅝
Guantan Sugar	42	1⅝	1¼	1¼	-⅜
Guantan Sugar pf..	†80	17	15	15	-3
Gulf Mob & Nor....	3	5¾	5¼	5½	-⅜
Gulf Mob & Nor pf..	3	18⅞	18	18	-2¼
H					
††Hack Water 1¼g	5	27	25	25	-1¼
Hack W pf A 1¾..	†120	32	32	32	-1
Hall W F Printing..	18	8	6½	6½	-1¼
Hamil Watch 2g ..	3	22	21¼	21¼	-3¾
Hamil Wat pf 6	†10	99	99	99	-1
Hanna M A $5 pf 5	†80	92	92	92	-1
Harb-Walker 2	37	25⅞	21⅜	21¾	-4¼
Hat Corp A .50g	2	7	7	7	--
Hat Corp pf 6½....	†30	71	70¼	70¼	-2¼
Hayes Body	30	2¾	2¼	2⅛	-⅝
Hazel A G 5a.....	4	90½	87⅝	87⅝	-4⅛
Hecker Prod .60a	64	7⅝	6⅝	6⅝	-⅜
Hercules Motor 2a	12	18⅝	14	14	-3
Hercules Powder 6 ..	13	120	110	110	--
Hercules Pow pf 6 ..	†70	129	126	126	-2
Hershey Choc 3	3	49	46½	46½	-3¼
Hersh. Ch cv pf 4a..	4	90	87½	87½	-2
Hinde & D P 1½g..	2	20	20	20	--
Holland Furn 1½g..	38	24¾	20	20	-3¾
Holland Fur pf 5	†590	95	93	95	-1
Hollander A N	16	13⅜	11¼	11½	-1⅝
Holly Sugar 2¼g	24	24	22⅜	22⅜	-1⅝
Holly Sug pf	†20	109¾	109¾	109¾	-¼
Hoffstake Min 4½g	145	52½	50	51½	-⅝
Houd Her A 2½	1	26	26	26	--
Houd Her B 1½	93	12½	10	10½	-1½
Household Fin 4	8	53⅜	48⅛	48⅛	-3⅜
Household Fin pf 5 ..	2	82	82	82	--
Houston Oil	255	8⅛	6¾	7	-⅛
Howe Sound 3a	53	51½	43¼	44½	-5½
Hudson & Man	4	2⅛	2	2	-⅛
Hudson & Man pfd ..	3	4⅝	4⅝	4⅝	-⅛
Hudson Motor	154	8½	6½	7¼	-⅜
Hupp Motor	122	2½	1⅜	1⅝	-⅜
I					
Illinois Central	136	13	9⅞	10¾	-2⅛
Ill Cent LL 4	†330	42	39¾	39¾	-1¾
Ill Central pfd	14	21⅜	18	18	-2
Indian Refin	16	9	7¼	7¼	-2⅛
Indust Rayon 2	57	23¾	18½	20	-2½
Inger Rand 4½g	12	82	78	79½	-2½
Inland Steel 4a	57	67	59¾	60	-3¾
Inspirat Cop	253	13¼	9⅝	10⅜	-1⅝
Interb Rap Tran	34	6	5	5	-⅜
Interchem Corp 2..	28	27½	26	26½	-1
Intercn. Corp pf 6.	†50	98	98	98	-2
Interco Rubber	4	3¼	3¼	3¼	--
Interlake Iron .40g.	253	11½	8⅝	9¼	-2
Int Agricultural	44	3¾	3	3½	-⅛
Int Agr pr pf 3k..	9	27¾	22½	22½	-5
Int Bus Machine 6a.	23	141	123	123½	-10½
Int Harvester	209	70	57⅞	61	-9
Int Harvester pf 7 ..	2	144⅜	143	143	-4
Int Hydro-Elec A ..	293	8⅝	6¼	7¼	-1⅜
Int Mer Marine	49	5	4⅛	4⅛	-⅝
Int Mining .45g	19	9¼	8	8⅜	-⅜
Int Nick Can 2a	703	45⅝	38⅜	40½	-4⅜
Int Paper & Power..	662	13⅛	9¼	10⅜	-3⅛
Int Pap & Pow pf 5.	515	61	43¼	43¾	-14
Int Ry Cent Am pf5k	†520	4⅞	3⅝	3⅝	-1
Int Ry Cent Am pf5k	†10	50½	46½	47½	-2
Int Salt 1½	1	21	21	21	-⅜
Int Shoe 2	7	35¼	24⅛	35	-⅛
Int Silver	7	21¼	18	18	-6
Int Silver pf 8k	†230	77	75¼	75¼	-4½
Int Tel & Tel	399	7⅝	6¾	7	-⅛
Int T&T For ct	39	7⅝	6¾	6¾	-⅝
Int Tel Int Am 2¾g	48	14⅞	12	12⅛	-2⅜
Intertype Corp .60g.	4	11¾	10	10	-2
Island Crk Coal 2..	3	24	23½	23½	-⅜
J					
Jewel Tea 4	4	55	50	50	-4½
Johns-Manville 3a	108	86	68	71	-13¼
Johns-Man pf 7	†40	122½	122	122	--
Jones & Ls pf5¼k	†610	80¾	73	73	-2
K					
Kalam S&F 1¼g	7	19½	17¾	17¾	-1¾
Kan City South	9	8⅞	7⅞	8¼	-1⅛
Kan City So pf 3	9	19¾	16½	17½	-1
Kaufmann D 1.60 ..	3	18¾	17½	17½	-1
Kaysey J 2g	21	18	13	14½	-3
Keith A G pf .5½k..	†10	99	99	99	-1
Kelsey-Hayes Wh A ..	22	10⅝	8	8	-2
Kelsey H Wh B	19	7	5⅜	5⅜	-1⅜
Kendal, Co pf 6a	†80	93	93	93	--
Kenacott Cop 2a	736	36¾	30¼	33⅜	-2¼
Keystone S&W 2½	21	9⅜	8	8⅛	-⅜
Kimberly Clark 1a	21	23¼	19½	19½	-3
Kinney G R Co	3	2½	2¼	2¼	-⅛
Kinney G R pfd	†40	23¾	22	22	-1
Kinney G R pf	†140	16	14½	14½	-2½
Kresge S S 1.20g	62	18	16⅜	17	-1
Kresge Dept Stores ..	2	7½	5⅜	5⅜	-1⅜

Index—Averages

OF STAPLE PRICES.

	Year ago	$4.58
associated	of 35	

RANGE OF RECENT YEARS.

	1937.	1936.	1935.	1933-34
High	98.14	89.22	78.68	74.94
Low	76.78	71.31	71.84	41.44

(1926 average equals 100.)

BOND PRICE AVERAGES.
(Compiled by the Associated Press.)

Change.		20 Rails.	10 Ind'ls.	10 Util.	10 P'ts.
*2.32	Day's change	-.2	-.3	-.3	-.3
* .99	Saturday	71.6	97.4	92.5	65.7
*1.05	Friday	71.8	97.7	92.8	64.8
	Month ago	78.2	98.4	91.8	64.4
	Year ago	97.1	104.4	102.5	71.3
	1937 high	99.0	104.4	102.5	74.9
	1937 low	71.6	97.0	90.3	64.8
	1936 high	98.2	104.4	103.1	73.8
	1936 low	86.9	101.8	99.3	67.8
	1932 low	45.8	40.0	54.6	42.2
	1928 high	101.1	98.9	102.9	100.5

10 LOW-YIELD BONDS.

Change.				
4	Saturday	106.4	1937 low	104.5
0	Friday	106.4	1936 high	118.3
3	Month ago	108.4	1936 low	104.4
	Year ago	113.2	1935 high	118.3
	1937 high	113.7	1932 low	88.2

STOCK PRICE TREND.

Stocks.		Sat.	Fri.
0	Advances	836	37
3	Declines	241	63
1	Unchanged	187	79
0	Total issues	1264	937
0	Total issues	0	0
6	New 1937 highs	68	86
7	New 1937 lows	5	2

	Last Wk.	Pr. Wk.	Year ago
ARS.	93	773	64
9 16.9	977	218	29
3 157.7	53	95	1137
8 61.8	Total issues 1123	1086	1137

FRIEDMAN BROKAW & SAMISH
MEMBERS
NEW YORK STOCK EXCHANGE
711 ST. CHARLES
GArfield 5238

Stocks and Annual Dividends in Dollars.	Sales in 100s.	High for Week.	Low for Week.	Close for Week.	Ch'ge. for Week.
Kress S H 1.60	6	26½	25½	26	-3
Kroger Grocery 1.60.	18	18	16⅞	17	-½
L					
Laclede Gas	†160	14½	9	12¼	-1½
Laclede Gas pfd	†220	26	24	24	-1¾
Lambert Co 2	19	16⅛	14⅞	15⅛	-⅞
Lee R & T 1.60g....	23	14⅞	12¼	12¼	-1⅝
Lehigh Port C 1½....	31	23	17½	18⅜	-1⅝
Lehigh Val Coal	16	1¼	1	1⅛	....
Lehigh V Val Coal pf.	33	5¾	4½	4½	-1
Lehigh Val RR	47	8⅝	6¼	6⅝	-1½
Lehman Corp 1a....	38	29	25½	25¾	-3¾
Lehn & Fink 1¼	9	11	10½	11	* ⅛
Lerner Stores 2a	22	28	25	25	-3⅛
Lib-O-F Glass 4	113	45½	34¼	36½	-8
Libby-McN&L 1.40h.	50	9⅝	7⅞	8⅜	-⅞
††Life Savers 1.60a.	13	26¾	25¼	25¼	* ¾
††Liggett & Myers 4a	3	90¾	87	90¾	+4½
††Liggett & My B 4a	29	93	89	90½	*1
Liggett & My pf 7.	6	160	160	160	....
Lily Tulip Cup 1½....	2	17½	17½	17½	....
Lima Locc 1g	50	29⅝	22½	26	-3¾
Link Belt 2	7	41	34½	35	-4
Liquid Carb 1.60a	24	18	17	17	-3¾
Loew's Inc 6g	235	61¼	50½	52	-9
Loew's Inc pf 6½g ..	3	102	101	101	-3
Loft Inc	114	1⅝	1⅝	1½	-⅛
Lone Star Cem 3	69	43½	35	36¾	-3¾
Long-Bell Lumb A	35	4⅞	3¼	3⅜	-1⅛
Loose-Wil Wil 1.60g ..	24	20	19¼	19¼	-⅜
Lorillard P 1.20	35	18½	17¼	17⅜	-1
Lorillard P pf 7	†240	132½	130¼	132⅛	*2
Louis & Nash 6g	11	57¾	50	51½	-6½
Louis G&E A 1½	75	18⅜	17	17¼	-1
Ludlum Steel 1	36	20¼	16	17	-2¾
M					
MacAnd & For 2a	4	30	30	30	....
MacAnd&F pf 6	†50	123¼	123	123¼	-5¼
Mack Trucks 1	51	24½	19¾	20½	-3½
Macy RH Co 2a	116	32⅜	28	29¼	-2⅝
††Mad Sq G 1.35g..	5	11¼	10⅜	10⅜	-7-16
Magma Cop 2½g	18	29⅝	25	25⅜	-2¼
Manati Sug ct	1	1⅜	1⅜	1⅜	-⅛
Mandel Bros 1g	1	6½	6½	6½	-⅜
Manh-Ry mod gtd ..	21	8	6¾	7	-1
Manhattan Shirt 1	4	11	10¼	10⅛	-2
Maracaibo Oil Exp	9	2⅛	1⅞	1⅞	-⅛
Marine Mid .40a	55	7⅜	6⅝	6⅞	-½
Market St Ry pf	†10	5½	5½	5½	-⅜
Market St R R 2	170	11¼	10	10	-1¼
Market St R R 2 pfd	†40	1⅞	1⅜	1⅜	-⅜
Marlin-Rock 3g	1	29	29	29	....
Marshall Field	94	14	10¼	10½	-3½
Martin(Glenn L) Co....	92	15½	13	14	-⅜
Martin-Parry	19	4½	3½	4	-⅛
Masonite Corp 1a....	21	35	28½	28½	-5½
Mathieson Alk 1½....	24	26	24¼	25¾	-⅛
May Dept Stores 3a	13	46¼	39	39	-5¼
Maytag Co	14	6	5¼	5½	-⅜
Maytag Co 1 pfd 6..	†30	93⅛	93¼	93¼	-1
Maytag Co pf ww 3..	4	25	24½	24½	-1
McCall Corp 1½....	15	14¼	12¾	13	-1⅜
McCrory Stores	53	11¼	8¾	8¾	-2⅜
McCrory Strs pfd 6..	1	78	78	78	-2
McGraw Electric 1..	11	16½	14	14	-3
McGraw Hill 57⅛g..	21	10	9	9	-1
McIntyre Porc 2	64	38	35½	37	-1½
McKeesport Tin 2	17	25	22⅜	22⅜	-2⅝
McKess & Rob (d)	119	10⅜	9¼	9½	-⅝
McKess & Rob pfd 3	8	37¼	35	35	-2
McLellan Strs .95g....	22	9½	7⅞	7¾	-1¼
Mead Corp 1½g	35	16¼	11⅞	12⅝	-3⅜
Mead Corp pf 6	†20	73	73	73	-2½
Melville Shoe 5	8	53	50	50	-3½
Mengel Co	39	6¾	5⅛	5⅛	-1⅞
Mengel Spc pf 2½g ..	6	26	21	22	-3
Merch & Min 1.60	†30	16¼	16¼	16¼	-3¾
Mesta Mach 4⅜g	13	44	37½	37½	-5¼
Miami Copper	154	10⅛	7¼	8	-1¾
Mid-Cont P 1½g	52	21¼	17¼	17¾	-2¾
Mid-Cont P pfd 2....	24	25½	20¾	20¾	-3¾
Midl Stl Pr 1 pf8..	†510	99	89½	89½	-8⅛
Minn-Honey Reg 3..	13	69	57	57½	-10¾
Minn-Moline	154	8⅜	6¼	7	-1
Minn-Mol 6½g&k	2	60	60	60	-10
Minn St P&SSM	1	1	1	1	* ¼
Minn St P&SSM pf..	4	1¼	1⅜	1⅜	....
Minn St P&SSM LL..	†580	1⅜	1¼	1¼	-⅛
Mission Corp 1g	43	18⅛	16¼	16¼	-2¾
Mo-Kan-Texas	31	3¼	3	3	-⅛
Mo-Kan-Texas pf ..	98	12	8⅝	10	-1¾
Mo Pacific	11	2	2	2	....
Mo Pacific pfd	10	3⅜	3	3	-⅛
Mohawk Cpt 1.20a	18	19	16½	16½	-2⅝
Monsanto Ch 2g	40	85	75	77	-6¾
Montgom Ward 2a	691	41⅜	33¾	35½	-5¼
Morrell J 2a	1	40	40	40	--
Morris & Es 3⅛	†260	42	40	40	-3
Mother L C M .45g..	141	1	1	1	* ⅛
Motor Prod 3½g	32	22	17	18	-4¾
††Motor Wh 1.60	24	14¾	12½	12½	-1¾
Mueller Brass 1a	14	23¼	18½	18½	-4¼
Mullins Mfg B	51	6⅞	5	5⅛	-1⅜
Mullins Mfg pfd 7 ..	†90	67	59	59	-9¾
Munsing Inc 1½g	5	13⅜	12⅜	12⅜	-1¼
††Murphy G C 4	61	56½	56	56½	-4½
Murphy G C pf 5	†60	107	105	105	-½
Murray Corp	103	7¾	5¾	5⅞	-1¼
N					
Nash Kelvinator 1	226	13¼	10⅝	11¼	-1½
Nash Chat & St L ..	†260	16½	14	14	-1½
Nat Acme ⅛g	23	14¼	12	12¼	-2
Nat Aviation	12	8¼	7¼	7⅝	--
Nat Biscuit 1.60	170	21⅜	19	19⅜	-1⅞
Nat Biscuit pf 7....	4	153	153	153	-4
Nat Bond & Inv 1.44	16	18⅜	16½	16⅝	-1¾
Nat Bond & Sh	7	43½	41½	43½	--
Nat Cash Reg 1g	82	21½	16⅞	17¾	-3¾
Nat Dairy Pr 1.20..	126	15¾	14½	14⅝	-1¼
Nat Dai P pf A 7....	†110	115	110	110	--
Nat Dai P pf B 6....	†170	109	108	109	*2
Nat Dept Stores	18	9	7	7	-2
Nat Dept Stores pf..	1	5½	5¼	5¼	-⅛
Nat Distillers 2	136	24	20¼	21½	-2⅛
Nat Gypsum	411	9¼	6	6⅝	-1⅞
Nat Lead 1½	127	27¾	21½	22½	-3½
Nat Lead pf A 7....	1	154	154	154	*1
Nat Lead pf B 6....	†40	132	132	132	-3
Nat M&Sti Cas 1½g	20	25⅝	18	20	-5¾
Nat Pow & Lt .60..	193	9⅜	7⅜	8⅛	-⅞
Nat Ry Mex 1 pf....	3	⅝	⅝	⅝	-⅛
Nat Ry Mex 2 pf....	3	⅝	⅝	⅝	-⅛
Nat Steel 2½g	83	66	58	59	-7
Nat Supply	205	25½	20	22	-2¾
Nat Sup 5½ pc pf5½	4	75	73¼	73¼	-4⅜
Nat Sup Sp pf 2....	7	26¼	24⅝	24⅝	-2⅜
Nat Tea .30g	29	4½	4	4⅛	-⅜
Natomas Co .80	8	9¼	8⅜	8⅜	-⅞
Neisner Bros 2	2	28	27⅜	28	-1
Neisner Bros pf 3½..	2	70	70	70	*5
Newberry (JJ) 2.40	1	39	39	39	* ⅛
New Orl T & M	†10	10½	10½	10½	-2½
Newport Indust 2g ..	208	17¼	13	14½	-2¼
New York Air Brake 2	11	37¾	31½	31½	-2½
N Y Central R R..1360		21¼	16	17⅞	-2⅝

Stocks and Annual Dividends in Dollars.	Sales in 100s.	High for Week.	Low for Week.	Close for Week.	Ch'ge. for Week.
N Y Chi & St L..	26	24½	18⅜	19½	-4½
N Y C & St L pfd..	8	41	31¾	33	-8
NYC Omnibus 4.90g	89	24¾	22½	22½	-1¼
N Y Dock	1	4⅝	4⅝	4⅝	-1⅛
N Y Dock pfd	†580	11⅝	9	9½	-2
N. Y. & Harlem 5..	†20	114½	114	114½	-3½
N Y & H pfd 5..	†60	115	115	115	-5
N Y Investors	18	⅝	½	⅝	--
N Y N H & H	41	3⅛	2⅛	2⅜	--
N Y N H & H pfd	53	7½	6	6⅜	-⅞
N Y Ont & West ..	4	1⅝	1⅜	1⅜	+⅛
N Y Shipbuilding ..	40	6⅜	4⅝	4⅝	-1½
N Y Shipbldg pfd ..	†130	41½	36½	36½	-5
N Y Steam $7 pfd ..	†30	98	98	98	--
N Y Steam $6 pfd..	1	86	86	86	-2
Norfolk & West 10..	12	201	191	191	-9
Norf&West pf 4	†480	108	105	105	-3
Norfolk Southern	2		1½	1	-½
No Am Aviation	253	8	6¼	7	-¾
Nor Am Co .90g	790	24⅝	19¼	22	-1⅝
Nor Am Co pf 3	8	52	51½	51½	-1
No Am Edis pf 6	3	100	98	98	-3
Northern Pacific	287	14⅝	11	11⅞	-2⅜
Northwest Tel 3....	†30	35	35	35	-2
Norwalk T & R	1	2½	2½	2½	-⅜
Norw T&R pf 3⅞k..	†40	21	18½	18½	-3½
O					
Ohio Oil 1g	210	13¾	11½	12	-⅞
Oliver Farm Equip	50	33	25½	27½	-4¾
Omnibus Corp 1.80g.	337	14⅝	12⅜	13½	-1¼
Omnibus Corp pf 8 ..	2	94	90	90	-4
Oppenheim Col 1g	15	8⅝	6⅝	6⅝	-1⅜
Otis Elevator 1.40g	80	26	21¼	22¾	-2⅝
Otis Elevator pf 6 ..	†30	126½	126	126	*1
Otis Steel	105	13	9⅝	10⅛	-2⅜
Otis Stl pf 5½	2	60	59	59	-2
Outboard M&M 2½g.	4	15¾	14	14	-1⅜
Owens I G 2½g	105	67¾	51¼	54½	-13½
P					
Pac Am Fish 1.20..	50	12⅝	10	10½	-1½
Pac Coast	4	5¼	4⅛	4⅛	-1¼
Pac Coast 1 pf	†70	16	13	13	-3¼
Pac Coast 2 pf	†270	8½	7	7½	-2⅜
Pac Fin C Cal 1.80.	2	15½	15⅛	15½	* ¼
Pac G & Elec 2	58	26⅝	25	25¼	-1⅝
Pac Lighting 3a	24	38⅞	36⅜	36½	-2¼
Pac Mills 1½g	21	14⅜	12	12	-3
Pac Tel & Tel 8	†120	121½	118	120	-2
Pac T&T pf 6	†290	134	134	134	-½
Pac West 2 pf ¾g	24	14½	13	13	-1¼
Packard Motor ¼g.	699	5¾	5	5⅛	-⅛
Panhandle P & R	8	1⅝	1¼	1⅜	-⅛
Panhandle P&R pf..	†250	53	42	45	-8
Parafin Co Inc 4g ..	21	43¼	35	35	-9
Param Pictures	†182	15	11	12½	-2¾
Param Pict 1 pf 6..	28	100	92¼	92¼	-15¼
Param Pict 2 pf 3..	60	127	103	111	-2⅜
Park & Tilford 2a..	8	25	23¾	24	--
Park U C M .15g	117	3¼	2⅞	2⅞	-⅛
Parke Davis 1.80g..	40	32½	30	30¼	-2
Parker Rust-Pr 1..	3	20¾	17¼	17¾	-2¾
Parmelee Transport	16	2⅜	1⅞	1⅞	-⅝
Pathe Film	63	7	5¾	6	-¾
Patino Mines	95	11⅞	11	11¼	-⅛
Penick&Ford .30g..	37	4⅜	3⅞	3⅞	-⅛
Penick & Ford 1½g	18	41¾	39	39½	-1½
Penney J C 3g	71	77¾	65	66	-11
Penn Coal & Coke	13	2½	2	2⅛	-⅜
Penn-Dix Cem	99	5¾	4¼	4⅜	-⅝
Penn-Dix C pf A....	16	28½	22	22½	-4⅜
Penn Gl S ct ½g....	6	16	15	15	-1
††Penn RR 1½g	303	25½	20	21⅜	-2¾
Peoples Drug 1a	3	38	36	36	--
Peoples G L&C 2g ..	31	40½	33¼	35⅝	-3¾
Peoria & East	2	4⅜	4¼	4⅜	-⅛
Pere Marquette	6	14	12½	13½	-⅜
Pere Marq pf	†180	48	41	41¾	-7
Pere Marq pr pf 5..	†180	43	39	39	-5
Pet

SAYS LABOR TACTICS DRIVE PLANTS AWAY

A. J. Davis Asserts Certain Unions Cause Shift From City to Small Towns.

The tactics of certain unions have been responsible for the trend of industry to move manufacturing plants from St. Louis to small towns, A. J. Davis, president of the Industrial Association of St. Louis, declared in a statement yesterday.

He said he spoke in reply to Max Michelson, local representative of the Amalgamated Clothing Workers of America, a CIO affiliate, who declared in a speech before the recent convention of the shoe workers' union that most firms move to outlying communities to find a source of cheap labor.

The Industrial Association joins Michelson and other labor leaders in deploring the tendency to move to smaller centers, Davis said, but is convinced that "lack of responsibility, violence and insincere tactics of certain unions in their control of strikes" have produced the situation.

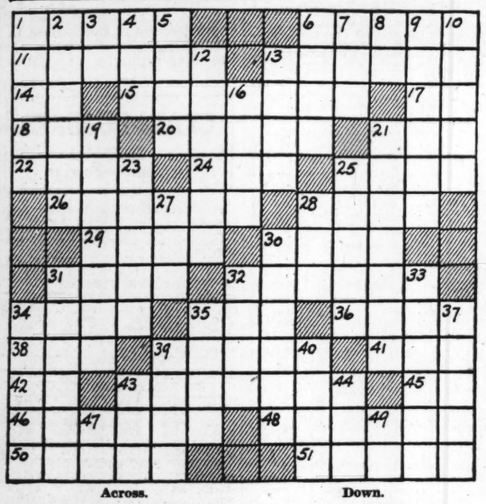
"Industry recognizes its obligations to its own employes, but it will never condone the practices which have been fostered by some professional labor leaders recently," Davis said. "Industry believes that such agitators are using a two-pronged fork, which injures both management and employes.

"Out of the experience of the depression grew a naturally close understanding between employers and employes, but the spectacle of imported agitators summarily calling strikes, and particularly sit-downs which were downright confiscatory, has given every earnest employer cause for concern. Outsiders stand between employers, their own employes and any permanent accord. There will be no accord whatsoever with the radicals in the unions."

It is natural, he said ,that "employers would seek locations where the orderly processes of manufacture can be carried on without constant danger of shutdowns forced by factional disputes or a general order from union headquarters a thousand miles away. Such conditions are un-American and tragically inimical to the interests of urban labor."

TODAY'S CROSSWORD PUZZLE

(The answer will be found in the Classified Advertising Section)



Across.

1. Coverings of buildings
6. City in New Hampshire
11. Coincides
13. Vocalist
14. Biblical character
15. Crease
17. Southern state: abbr.
18. Perceive
20. With full force
21. Oriental commander
22. Princely house of Italy
24. Fasten
25. Measure
26. American jurist
28. Contest of speed
29. Dry
30. Symbol of bondage
31. Telegraph: colloq.
32. Withdraw
34. Edible seeds
35. Ocean
36. Vend
38. Extended
39. Small piece of fire
41. English river
42. Bone
43. Everlasting
45. Naval officer: abbr.
46. Made trim or smart
48. Regular or fixed
50. Mixed rain and snow
51. Blissful abodes

Down.

1. Lift
2. Female maneating monster
3. Conjunction indicating choice
4. Not many
5. Medical fluids
6. Oven
7. Compass point
8. For example: abbr.
9. Deny
10. Expunge
12. Not intricate
13. Covering of certain fruits
16. Metal
19. Annual
21. Moved back
23. Pitchers
25. Manufactures
27. Exist
28. Huge mythical bird
30. Longs
31. Slenderbodied carnivorous animal
32. Burn
33. Football team
34. Supports
35. Hatsened
37. Goes ahead
39. Let it stand
40. Feminine nickname
43. Piece out
44. Boy
47. Note of the scale
49. Chemical symbol

CARTOONIST ROBERY RIPLEY TO BE IN CITY TUESDAY

Will Appear at Exhibit of His Curiosities at Stix, Baer & Fuller.

Robert Ripley, creator of, the "Believe It or Not" cartoons, will be in St. Louis Tuesday from 2 until 4 p. m. at the exhibit of curiosities, on display at Stix, Baer & Fuller for the last week. The exhibit is part of his accumulation over a period of years and consists of 225 oddities from 198 countries.

Among the objects which have never before been exhibited are a collection of dolls which include Japanese caremonial dolls used in the yearly "Festival of Dolls," and a Tibetan treasure chest of green-gold inlaid with precious stones. This chest, used by lama priests, is said to be the first to come into the the possession of an Occidental.

The Ripley exhibit of curiosities is being shown here for the benefit of the Lion's Den, a Boy Scout camp for underprivileged Scouts. It will be continued through Saturday, Nov. 27.

CITY ART MUSEUM PROGRAM FOR THIS WEEK ANNOUNCED

Four Talks, Two Children's Events and Motion Picture Are Scheduled.

Four talks, two children's programs and a motion picture comprise the schedule for this week at City Art Museum.

The program: Tuesday—11 a. m., "Furniture of Mahogany," talk by Mary Powell; 2:30 p. m., "Architecture," talk in series on art in America, by Jaquelin Ambler; Friday—10 a. m., repetition of Tuesday's talk on mahogany; Saturday—1:30 p. m., drawing period for children, supervised by Betty Greenfield; 2 p. m., museum games for children; 2:30 p. m., motion picture of sculpture in stone; 3:30 p. m., "Standards in Sculpture," gallery talk by Jessie B. Chamberlain.

Movie Time Table

AMBASSADOR — "High, Wide and Handsome," starring Irene Dunne with Randolph Scott, at 11:41, 2:49, 5:57 and 9:05; "45 Fathers," featuring Jane Withers, at 10:30, 1:25, 4:33, 7:41 and 10:49.

FOX — "Artists and Models," starring Jack Benny with Ida Lupino and Richard Arlen, at 12:20, 3:25, 6:25 and 9:30; "They Wanted to Marry," featuring Betty Furness and Gordon Jones, at 11:05, 2:05, 5:10 and 8:15; "March of Time," at 12:05, 3:05, 6:05 and 9:15.

LOEW'S — Warner Baxter and Joan Bennett in "Walter Wanger's Vogues of 1938," at 1:06, 4:07, 7:08 and 10:09; "The Women Men Marry," featuring George Murphy and Josephine Hutchinson, at 12:01, 3:02, 6:03 and 9:04.

MISSOURI—Tyrone Power and Loretta Young in "Second Honeymoon," at 1:30, 4:25, 7:15 and 10:05; "Merry-Go-Round of 1938," with Billy House, Bert Lahr, Jimmy Savo and Mischa Auer, at 2:35, 5:45 and 8:55.

ST. LOUIS — "Dance, Charlie, Dance," with Stuart Erwin and Glenda Farrell, at 1, 4:31 and 8:02; "Wife, Doctor and Nurse" (second-run), at 11:35, 2:48, 6:19 and 9:50.

SCOUT MERIT BADGE SHOW TO OPEN DEC. 2

More Than 5000 to Take Part —Advertising Tour Saturday.

A special corps of 215 St. Louis Eagle Scouts, chosen because of their proficiency in scout activities, will serve as guides at the Boy Scout Merit Badge Show which will be held at the Arena Dec. 2, 3 and 4, Willard R. Cox, general chairman, announces.

More than 5000 Boy Scouts will participate in the show, demonstrating 138 phases of their activity, including 101 merit badge competitions. Special features will include six competitive events for troops and individual scouts, and the presentation of four new merit badges for proficiency in coin collecting, finger-printing, care of dogs and skiing.

The scouts will send out 585 members of 85 local troops on busses and street cars to ride throughout the city Saturday morning in order to acquaint the public with the show.

Stanley A. Harris, inter-racial director of the National Council, Boy Scouts of America, will attend a rally of 14 St. Louis Negro troops this afternoon at Lion's Den, near Seckman, Mo. A dinner meeting in his honor will be held tomorrow night at the Pine Street Y. M. C. A. Plans for next year's Negro scouting program will be discussed.

St. Louis Sea Scouts will hold their third annual ball and bridge of honor Dec. 11 in the Crystal Room of Hotel Jefferson. At the bridge of honor the Sea Lions of Webster Groves will be awarded the championship pennant in token of its victory in this year's point races, while the Polaris, winner of the annual fall regatta, will again receive custody of the council trophy.

Scouts of the Northwest District will hold their annual meeting Tuesday evening, Nov. 30, at Washington School, Normandy. The meeting will mark the conclusion of Northwest's first year as an independent district in the St. Louis Council.

Oliver Blackinton, St. Louis attorney, last week received a merit certificate award from the National Boy Scout Council in recognition of his 20 years of service. He is committeeman of Troop 307, Webster Groves, in which his son, Oliver Jr., is an Eagle Scout.

A court of honor last night followed an overnight hike by Troop 71, Maple Avenue Methodist Episcopal Church, to Lion's Den, near Seckman, Mo. Troops 13, 57, 67, 163, 238 and 306, all of St. Louis and vicinity, also made a week-end visit to the scout reservation.

Ellard Entzenroth, former committeeman of Pack 43, is now serving as outdoor committeeman of Troop 305, which is sponsored by the Webster Groves DeMolay organization. The troop plans to erect a bridge next month across a creek at Lion's Den.

Girl Scouts.

Miss Dorothea Sullivan, a member of the personnel division of the National Girl Scout Council, will visit St. Louis Tuesday to confer with local Girl Scout and Brownie trainers. Miss Sullivan will discuss new trends in training methods at a dinner meeting Tuesday evening at the Winston Churchill Tea Room, Cabanne and Belt avenues.

The St. Louis Girl Scout Council yesterday announced the registration of Troop 1, Maplewood, a new unit having 11 members. The troop is under the direction of Miss Lucille Kincheloe, who will be assisted by Miss Isabelle Gerst.

Another new unit which registered last week is Pack 11, meeting at Kingdom House, 1402 Morrison avenue. It is composed of 17 Brownies, girls from 7 to 10 years old, who will meet under the leadership of Miss Eleanor Grissom.

Natural History Survey on Radio.

By the Associated Press.

URBANA, Ill., Nov. 20. — The Illinois natural history survey, created by the Legislature in 1867 to promote conservation of the State's natural resources, will begin Monday a series of radio broadcasts to explain its modern functions. Dr. T. H. Frison, chief of the survey, will speak at 2 p. m. Monday over the University of Illinois campus station, WILL. On succeeding Mondays other members of the survey staff will be heard.

76 ARCHITECTS HAVE ENTERED MUNICIPAL THEATER CONTEST

To Qualify for Competition, They Must Submit Reconstruction Designs by Dec. 1.

Seventy-six architects of the St. Louis district have entered the competition conducted by the Municipal Theater Association to obtain plans for the reconstruction of the pergolas and other major improvements at the open-air theater, on which as much as $100,000 may be spent, provided that proper financing can be arranged.

The architects will first submit by Dec. 1 only a minimum number of drawings. From these a maximum of 10 will be selected, and the architects offering them will be asked for more detailed drawings to be delivered by Jan. 18.

The winning architect will receive the commission to design and supervise the construction work at a fee of 6 per cent of the total cost. The entrant ranked second will get $500, third $300 and others among the 10 will get $100 each.

AMUSEMENTS

GRAND OPERA TICKETS NOW at AEOLIAN CO. & OPERA HOUSE
Tomorrow Eve., at 8:15, BARBER OF SEVILLE, Ernu Sack, Barsotti Cordon, Cond. Papi, Wed. Eve., Nov. 24, CARMEN, Martinelli, Castagna, Marceno, De Leporte, Cond. Papi, followed by Opera Supper, Gold Room, Hotel Jefferson, all artists guests of honor, $2.50 per person. Vocal selections. Wed. Eve., Dec. 1, TRISTAN-ISOLDE, Flagstad, Althouse, Sharnova, Cond. Halasz, Mon. Eve., Dec. 6, LOHENGRIN, Jeritza, Laholm, La Mance, Cond. Halasz.
$2, $2.50, $3, $5, plus 2 per cent tax. Phone Aeolian Co., CH. 8828. Phone Opera House, MA. 3560.

Get Your Tickets NOW for DALE CARNEGIE
Lecture on "How to Win Friends and Influence People."
Presented by St. Louis Y. M. C. A.
On Sale at Municipal Auditorium Box Office: $1.25, $1, 75c, 50c
Mail Orders Filled
Municipal OPERA HOUSE MONDAY Nov. 29

GARRICK
BILLY HAGAN-43 OTHERS "SCAN-DOLLS" BIG REVUE GIRL ART!
AT LOW REDUCED PRICES!

ROLLER DERBY COLISEUM
This coupon will admit your entire party at 25c Per Person
Void After Nov. 23 G

MUNICIPAL AUDITORIUM
Friday, Nov. 26, 2:30 ★ Saturday, Nov. 27, 8:30
ST. LOUIS SYMPHONY ORCHESTRA
VLADIMIR GOLSCHMANN, Conductor
PROGRAM: "Coriolanus" Overture, Beethoven; Concerto in A Minor for Violin and Violoncello, Brahms; "Pathetique" Symphony, Tschaikowsky.
Violin, SCIPIONE GUIDI — Soloists — MAX STEINDEL, 'cello
Tickets 75c, to $2.50 at Symphony Box Office (Auditorium) and Aeolian Co., 1004 Olive St.

Leading Theatre of St. Louis
American Market at Seventh Week Beg. SUN. NIGHT, NOV. 28 Mail Orders Accepted Now
SEAT SALE AT BOX OFFICE TOMORROW, 9 A. M.
MAX GORDON gave you
"ROBERTA"—a sensational musical comedy success.
"THE GREAT WALTZ"—a sensational operetta success.
"DODSWORTH"—a sensational dramatic success.
NOW HE GIVES YOU
THE WOMEN
A Sensational Comedy Success by Clare Boothe
CAST OF 40—ALL WOMEN
NIGHTS: Orch. $2.80; First Balc. $2.24, $1.68, $1.12; Sec. Balc. 56c
MATS. WED.-SAT.: Orch. $2.24; First Balc. $1.68, $1.12; Sec. Balc. 56c
All Prices Include tax. Enclose remittance and self-addressed, stamped envelope for return of tickets.

WEEK BEG. MONDAY NIGHT, DEC. 6—MAIL ORDERS NOW
FREDRIC MARCH and FLORENCE ELDRIDGE IN PERSON
In a comedy by Horace Jackson
Y' obedient husband
with DAME MAY WHITTY
• NOT A MOTION PICTURE •
NIGHTS: Orch. $3.36; First Balc. $2.80, $2.24, $1.68, $1.12; Sec. Balc. 56c.
MAT. WED.: Orch. $2.24; First Balc. $1.68, $1.12; Sec. Balc. 56c.
MAT. SAT.: Orch. $2.80; First Balc. $2.24, $1.68, $1.12; Sec. Balc. 56c.
All Prices Include tax. Enclose self-addressed, stamped envelope for return of tickets.

CHASE CLUB presents
CLYDE LUCAS AND HIS FAMOUS 16-PIECE ORCHESTRA FEATURING
Lyn Lucas
AND AN OUTSTANDING FLOOR SHOW
DINNER FROM $1.45
★ ★ ★
TUESDAY
UNITED CHARITIES BENEFIT
ALL USUAL COVERTS DONATED
CHASE HOTEL

PHOTOPLAY THEATERS

LOEW'S 25c to 2
STARTING THURSDAY (Thanksgiving Day)
Biggest Dramatic Romantic Musical Ever Screened!
Jeanette MacDONALD ALLAN JONES in RUDOLPH FRIML'S The Firefly
with Warren William
MGM's gigantic road show sensation now at regular prices!

Fanchon & Marco deluxe Theatres
"THE BEST OF THE BIG PICTURES."

SHADY OAK CINEMA
FORSYTHE & HANLEY ROAD
Premiere Tomorrow!
"LETZTE ROSE"
from Von Flotow's Beautiful Opera
"MARTHA"
Evenings 8:30 • Mat. Wed. and Sun. 2:30
All Seats Reserved 55¢ • 75¢
CAbany 2144-2145

AMBASSADOR
New Doors Open 10 A. M. 25c Till 2
IRENE DUNNE
Randolph Scott
'High Wide and Handsome'
Shown Last Time Nightly 9 P.M.
—And—
JANE WITHERS
In '45 Fathers'

FOX 25c 11 A. M. TILL 2
JACK BENNY
Martha Raye • Ida Lupino
Richard Arlen-Gail Patrick
The Yacht Club Boys
'ARTISTS & MODELS'
12:20—3:25—6:25—9:30
Betty Furness-Gordon Jones
'They Wanted to Marry'
11:05—2:05—5:10—8:15
Daring Dec. 'MARCH OF TIME'
12:05—3:05—6:05—9:15
Mickey Mouse Cartoon, 'Donald's Ostrich'
Fox Local News Events—(A) Missouri U.-St. Louis U. Football Games. (B) C. B. C.-St. Louis U. High Games. (C) St. Louis Armistice Day Parade Pictures! —(D) W P A Officials See St. Louis Airport — (E) Christian Brothers College R. O. T. C. Drill.

MISSOURI 25c 11 Till 2 Now
LORETTA YOUNG
TYRONE POWER
In
'Second Honeymoon'
At 1:30, 4:25, 7:15, 10:05
BERT LAHR MISCHA AUER
ALICE BRADY JIMMY SAVO
In
'Merry-Go-Round of 1938'
At 12:05, 2:55, 5:50, 8:40

NOW ST. LOUIS 25c 11:30 Till 2
LORETTA YOUNG
WARNER BAXTER
VIRGINIA BRUCE
'Wife, Doctor & Nurse'
At 11:35-2:48-6:19-9:50
A First-Run Hit!
STUART ERWIN-JEAN MUIR
GLENDA FARRELL - ALLEN JENKINS
'Dance, Charlie, Dance'
At 1:00-4:31-8:02
3 Stooges, News—At 2:04-5:35-9:06

AUTO SHOW
NOVEMBER 14th to 21st, inclusive
At the ARENA 5700 Oakland
Admission 50c—including all tax
Children under 12, with adults, admitted free
DAILY—11 A. M. TO 11 P. M.
• ALL PARKING FREE •
40 acres of convenient parking space . . . enough to accommodate 9000 cars
PASSENGER CARS CAMP TRAILERS | MOTOR BOATS | TRUCKS ACCESSORIES
EXTRA! IN PERSON, SAT., SUN., THE ALTON GIANT, ROBERT WADLOW, WORLD'S TALLEST HUMAN, APPEARING EVERY AFTERNOON AND EVENING!

PHOTOPLAY THEATERS PHOTOPLAY THEATERS

Fanchon & Marco ST. LOUIS AMUSEMENT CO. and ANSELL BROS. Theatres

GRANADA 4225 GRAVOIS
LINDELL GRAND AND MESERY 25c Till 2
WEST-END 4819 DELMAR
The Screen's Newest Lovers!!
SONJA HENIE TYRONE POWER
'THIN ICE'
—plus—
Claire Trevor in 'ONE MILE FROM HEAVEN'

CAPITOL 6TH AND CHESTNUT
SPENCER TRACY GLADYS GEORGE
'THEY GAVE HIM A GUN'
Robert Young-Florence Rice, 'Married Before Breakfast'
Best of the Short Subjects. 20c Always

RICHMOND CLAYTON AND BIG BEND
BOB BURNS MARTHA RAYE
'MOUNTAIN MUSIC'
Victor Moore-Barbara Reed, 'Make Way for Tomorrow'

RITZ 3149 S. GRAND
OPEN 12:30 25c Till 2
CLARK GABLE CAROLE LOMBARD
'NO MAN OF HER OWN'

UPTOWN 4938 DELMAR
DON TERRY ROSALIND KEITH
'A FIGHT TO THE FINISH'
Plus MICKEY MOUSE CARTOON

SHENANDOAH 2312 S. GRAND
OPEN 12:30-25c TILL 2
SHE THRILLS YOU AGAIN!
Deanna DURBIN 100 men and a Girl
with LEOPOLD STOKOWSKI
Adolphe Menjou ★ Alice Brady ★ Mischa Auer
WARNER OLAND ★ JOAN MARSH
'Charlie Chan on Broadway'
Plus BING CROSBY in 'BLUE OF THE NIGHT'

TIVOLI 6350 DELMAR
OPEN 12:30—25c TILL 2
HI-POINTE 1001 McCAUSLAND
OPEN 1:30-STARTS 2

EMPRESS OLIVE at GRAND
OPEN 11:30 A. M. 20c TILL 2 P. M.
AT LAST! THE GIANT EPIC
'LOST HORIZON'
★ Ronald Colman
★ Jane Wyatt
Plus This Thriller
'IT MAY HAPPEN TO YOU'
OUR GANG COMEDY

VARSITY 6610 DELMAR
OPEN 12:30 25c TILL 2

FLORISSANT GRAND AND FLORISSANT
TODAY! ON OUR STAGE! TODAY!
FIVE BIG ACTS
—plus—
Robert Wilcox-Judith Barrett, 'ARMORED CAR'
Bart MacLane-Glenda Farrell, 'FLYAWAY BABY'
—Cartoon Revue—

MADLEWOOD 7170 MANCHESTER
MIKADO 9295 EASTON
FRED MacMURRAY FRANCES FARMER
'EXCLUSIVE'
JACK HOLT in 'ROARING TIMBER'

KINGSLAND 6457 GRAVOIS
• ON THE STAGE •
5 ACTS OF VAUDEVILLE—15 PEOPLE!
On the Screen—2 Big Features
Glenda Farrell in 'FLYAWAY BABY'
William Gargan in 'BEHIND THE MIKE'

LAFAYETTE 1643 S. JEFFERSON
MANCHESTER 4247 MANCHESTER
SHAW 3901 SHAW
FRED MacMURRAY FRANCES FARMER
'EXCLUSIVE'
BOBBY BREEN HENRY ARMETTA
'MAKE A WISH'
LAFAYETTE ONLY—Doors Open 10:30, Show Starts 11:00

CONGRESS 4023 OLIVE
THE RITZ BROS. ALICE FAYE DON AMECHE
'YOU CAN'T HAVE EVERYTHING'
Chester Morris in 'FLIGHT FROM GLORY'

GRAVOIS 2631 S. JEFFERSON
BARBARA STANWYCK JOHN BOLES
'STELLA DALLAS'
JACK HOLT in 'OUTLAWS OF THE ORIENT'

AUBERT 4949 EASTON
MAFFITT VANDEVENTER AND ST. LOUIS
FRED MacMURRAY FRANCIS FARMER
'EXCLUSIVE'
Bobby Breen-Henry Armetta, 'MAKE A WISH'
MAFFITT ONLY—Popeye Club Matinee

PAGEANT 5251 DELMAR
EDWARD ARNOLD JEAN ARTHUR
'EASY LIVING'
BARBARA STANWYCK-JOHN BOLES, 'STELLA DALLAS'

UNION UNION AND EASTON
LORETTA YOUNG DON AMECHE
'LOVE UNDER FIRE'
Kenny Baker in 'MR. DODD TAKES THE AIR'

WESTMINSTER HALL
3806 OLIVE FRanklin 8811
DANCING EVERY SUNDAY NIGHT
A school with a reputation. Adult ballroom classes Thursday evenings. Junior ballroom classes Saturday evenings, 8-10; ages 13 to 17.
Daily Classes in Tap, Acrobatic and Ballet, 50c Per Lesson

PHOTOPLAY THEATERS

NORSIDE
CLARK GABLE ★ LORETTA YOUNG ★ JACK OAKIE
CALL OF THE WILD
OLSEN and JOHNSON
ALL OVER TOWN
25c to 2 P. M.

TODAY'S PHOTO PLAY INDEX

APOLLO 323 De Baliviere — PAUL MUNI, LUISE RAINER, 'GOOD EARTH' Shown at 2:00-5:50-9:30 — 'Too Much Harmony,' B. Crosby

BEVERLY 7740 Olive St. Rd. — 'Singing Marine,' Dick Powell. 'Charlie Chan at the Olympics.' Shorts.

BRIDGE 4909 Nat. Bridge — Victor Moore, 'MEET THE MISSUS.' Pat O'Brien in 'SLIM.' Plus Major Bowes and Popeye.

COMPTON 3145 Park — Ritz Bros., Alice Faye 'You Can't Have Everything.' Laurel & Hardy, 'WAY OUT WEST.'

FAIRY 5640 Easton — Ritz Bros., 'You Can't Have Everything.' Cary Grant, 'Toast of New York.' Mat. 20c

GEM St. Johns — E. Arnold, F. Farmer, 'Toast of New York.' Laurel and Hardy, 'Way Out West.' Mickey Mouse.

HI-WAY 2705 N. 15th — 'You Can't Have Everything,' Alice Faye, Don Ameche, Ritz Bros. 'Midnight Madonna,' Warren William, Nancy Clancy.

Ivanhoe 3239 Ivanhoe — Madeleine Carroll, Francis Lederer, 'It's All Yours.' Walter Connolly, Irene Hervey, 'LEAGUE OF FRIGHTENED MEN.'

King Bee 1710 N. Jefferson — W. Barrie, 'Wings Over Honolulu.' G. Raymond, 'There Goes My Girl.'

KIRKWOOD Kirkwood, Mo. — 'THE GOOD EARTH,' PAUL MUNI. 'BACK STAGE,' Anna Nagel.

LEMAY 318 LEMAY FERRY ROAD — Shirley Temple, 'Wee Willie Winkie,' Victor Moore, 'Meet the Missus.'

Macklind 5416 Arsenal — Edw. Arnold, 'Toast of New York.' Preston Foster, 'You Can't Beat Love.'

Marquette 1806 Franklin — 'Easy Living,' Jean Arthur. 'Think Fast Mr. Moto,' Peter Lorre.

McNAIR and **Pestalozzi** — Joe Penner, 'New Faces of 1937.' K. Taylor, N. Gray, 'Love in a Bungalow.' 2-Reel Colored Popeye Cartoon. Gang Comedy

MELVIN 2912 Chippewa — Joe Penner, Harriet Hilliard, 'New Faces of 1937.' And 'You Can't Beat Love.'

SHENANDOAH W 2227 S. B'way — L. Young, D. Ameche, 'Love Under Fire.' Kay Francis, 'Confession.'

OSAGE Kirkwood, Mo. — Bing Crosby, 'Too Much Harmony.' Paul Muni, 'Fugitive From a Chain Gang.'

OVERLAND Woodson Rd. — Shirley Temple, 'Wee Willie Winkie.' Buck Jones, 'Left Handed Law.' Shorts.

OZARK Webster Groves — Jean Arthur, Edward Arnold, 'EASY LIVING.' Loretta Young, Don Ameche, 'Love Under Fire.' Mickey Mouse. News of the Day. Continuous 2 to 11 P. M.

PAULINE Lillian & Claxton Air,' Kenny Baker, Jane Wyman. — 'Love Under Fire,' Loretta Young, Don Ameche. 'Mr. Dodd Takes the

PALM 3010 Union — Paul Muni, Luise Rainer 'GOOD EARTH'

Plymouth 1175 Hamilton — Edw. Arnold 'TOAST OF NEW YORK' Robt. Young 'Married Before Breakfast' Florence Rice Matinee, No. 1 'Radio Patrol.'

Princess 2841 Pestalozzi — S. Tracy, Gladys George 'They Gave Him a Gun' Penner, Parkyakarkus. Color. Mickey Mouse

RIVOLI 6th Near Olive — Marion Marsh in 'TOUTS ON PAROLE.' Rex Lease, 'TEN LAPS TO GO.'

ROBIN 5479 Robin — 'WILD AND WOOLLY,' Jane Withers. EVERYTHING,' 'YOU CAN'T HAVE Alice Faye, Don Ameche

WEBSTER Hadley & Clinton — P. Foster, 'You Can't Beat Love,' E. Arnold 'Toast of New York.'

WELLSTON 6226 Easton — Paul Muni, 'The Good Earth.' Bing Crosby, 'Too Much Harmony.' 1 to 11:30

WILL ROGERS — CONTINUOUS FROM 1 P. M. 1st Birthday Show — IT'S OUR BIRTHDAY, BUT YOU PARTY! CELEBRATE IT, ENJOYING — Clark Gable ★ Myrna Loy ★ William Powell — Lee Carrillo, 'Manhattan Melodrame' — W. William, 'MIDNIGHT MADONNA' — WALT DISNEY Color CARTOON—News

AVALON — Doors Open 1 P. M.; Show Starts 1:30 — FRANK CAPRA'S GREATEST PRODUCTION — RONALD COLMAN — LOST HORIZON — PLUS THIS THRILLER — 'IT MAY HAPPEN TO YOU' — Color Cartoon

COLUMBIA 5257 Southwest — JEAN ARTHUR EDWARD ARNOLD 'EASY LIVING' Kay Francis, 'CONFESSION.'

Powhatan 3111 Sutton — Barbara Stanwyck John Boles 'STELLA DALLAS' Mae Clarke, 'HATS OFF.'

ROXY 5500 Lansdowne Preston Foster, — Cary Grant, Francis Farmer, 'TOAST OF NEW YORK' 'You Can't Beat Love.'

WHITE WAY 6th and Hickory — CHESTER MORRIS, 'FLIGHT FROM GLORY.' KENNY BAKER, 'MR. DODD TAKES THE AIR.'

MELBA Grand & Miami — JEAN ARTHUR-RAY MILLAND 'EASY LIVING'

MICHIGAN 7224 Michigan — Kay Francis, 'CONFESSION'

CINDERELLA Cherokee & Iowa — LORETTA YOUNG 'LOVE UNDER FIRE'

VIRGINIA 5117 Virginia — Kenny Baker, 'Mr. Dodd Takes the Air'

SAVOY Ferguson, Mo. — Joe Penner, 'NEW FACES OF 1937.' Preston Foster, 'YOU CAN'T BEAT LOVE'

STUDIO 6218 Nat. Bridge — 'NEW FACES OF 1937,' Joe Penner 'VENUS MAKES TROUBLE,' Silly Symphony Cartoon

YALE 3700 Minnesota — TREASURE STUBS — 3 Big Hits Celebrating EDDIE CANTOR'S 25th Show World Anniversary With 'STRIKE ME PINK.' Walt Disney Academy Award Revue Mickey Mouse-Donald Duck-Silly Symphony Cartoons F. Lederer-Madeleine Carroll, 'IT'S ALL YOURS'

NORMANDY 7324 N. Bridge — Clark Gable, Jean Harlow, 'SARATOGA' E. Everett Horton, 'Wild Money,' Comedy Riot

LEXINGTON 3408 N. Union — Extra Matinee Only. Bob Steele, 'Lightning Crandall' Edw. Arnold 'TOAST OF NEW YORK' Frances Farmer Preston Foster, Joan Fountain, 'You Can't Beat Love'

IRMA 6324 Bartmer — Pat O'Brien, Humphrey Bogart, 'San Quentin' Gable, Loy, Powell, 'Manhattan Melodrama'

DAKOTA 4557 Virginia — Sensat'al Musical, '42d St.,' 15 Stars, 10 Songs Myrna Loy, Spencer Tracy, 'Whipsaw.' Others

Ashland 3520 Newstead — 'Love Under Fire,' Loretta Young, Don Ameche. 'It's All Yours,' Madeleine Carroll, Charlie McCarthy, Edgar Bergen in 'DOUBLE TALK.' Also Popeye.

BREMEN 20th & Bremen — Paul Muni, Luise Rainer, 'GOOD EARTH.'

Salisbury 3504 Salisbury — Pinky Tomlin, Toby Wing, 'Sing While You Are Able.' Our Gang Comedy. Betty Boop.

CARDINAL 6900 Florissant — 'New Faces of 1937,' Joe Penner. 'Earthworm Tractors,' Joe E. Brown

CIRCLE 4470 Easton — Pat O'Brien, 'San Quentin.' R. Montgomery, 'Ever Since Eve,' Gang Comedy, Popeye.

BADEN 8201 N. B'way — ALICE FAYE, DON AMECHE, RITZ BROS. 'YOU CAN'T HAVE EVERYTHING.' JANE WITHERS, 'WILD AND WOOLLY.'

O'FALLON 4026 W. Florissant — 'A Star Is Born' and 'Get Along Little Dogies.' Charlie McCarthy, Edgar Bergen in 'Double Talk'

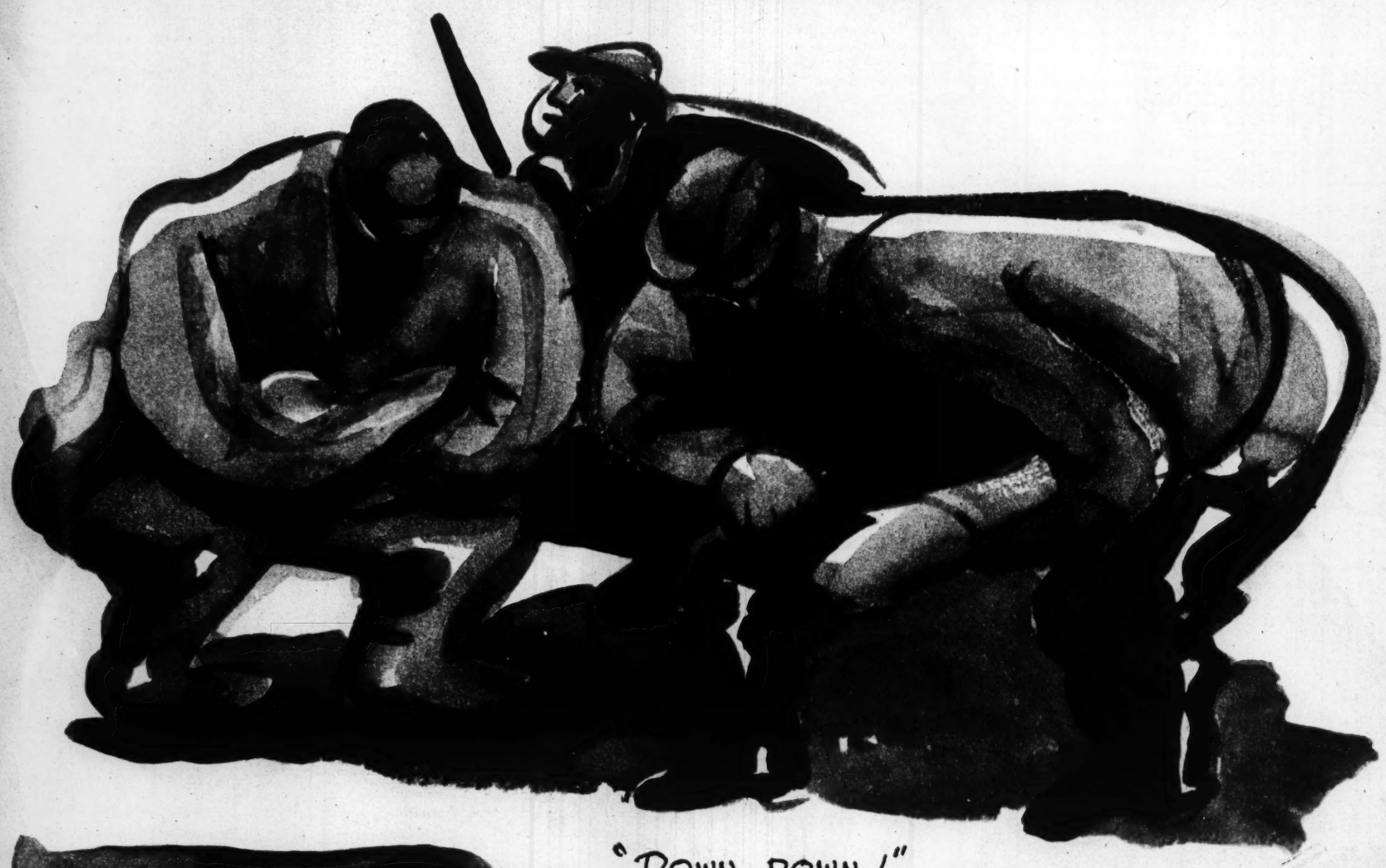
LEE 4366 Lee — 'A Star Is Born' and 'Get Along Little Dogies.' Charlie McCarthy, Edgar Bergen in 'Double Talk'

LOWELL 5039 N. B'way — Slim Summerville, 'Bad Back.' Laurel and Hardy in 'Way Out West.'

QUEENS 4704 Maffitt — 'Wild and Woolly,' Jane Withers. 'History Is Made at Night,' Jean Arthur.



Sunday
November 21, 1937—Supplement of the
ST. LOUIS POST-DISPATCH
Magazine



"DOWN, DOWN!"



NOTHING DOING.

OPEN SEASON!

IMPRESSIONS OF A DUCK SHOOTING EXPEDITION TO THE CUIVRE RIVER

Drawn by
Amadee Wohlschlaeger
Staff Artist



BETTER LUCK NEXT TIME.



CALLING





"HERE THEY COME!"

Diagram showing how timbers were used to prevent further slides while Camacho was being dug out.

SAVED FROM BEING BURIED ALIVE

The Dramatic Rescue of Manuel Camacho Who, Imprisoned by a Sand Slide, Lay Helpless for 12 Hours While Thousands Looked On.



"It had grown dark and the spotlight of the fire apparatus lighted the scene."

Manuel Camacho.

By a Special Correspondent of the Post-Dispatch Sunday Magazine

CHELMSFORD, Massachusetts.

PERHAPS a deep-seated fear of living burial is partly responsible—although the more obvious causes are the dramatic fight against time and slow death—for thrilling examples of heroism by rescuers and grim endurance on the part of the imprisoned. Manuel Camacho suffered such a living death for 12 hours here recently. In view of thousands he lay buried to the chest in the crushing weight of sand, shifting and treacherous, that threatened at any moment to engulf him and snuff out his life.

It happened at the foot of a 50-foot sandbank near this staid old town on the banks of the Merrimack River. Camacho, 19 years old and one of a family of 14 brothers and sisters of nearby Lowell, was working at the base of the sandbank with three other Lowell youths, Alfred Gendron, Arthur Becht, and Arthur Alcott. They were shoveling up sand to rebuild a cranberry bog nearby.

At 4 o'clock in the afternoon, the sandbank gave way with a low swish, engulfing all four young men. Gendron and Becht were at the edge of the slide and managed to wriggle out. But Alcott and Camacho were caught deep in the sand and couldn't move. Gendron ran to a farm house a half mile away for assistance and Becht tried to help the others.

Policemen and firemen came from Chelmsford and another nearby town, Billerica. But as fast as the rescuers shoveled away the sand more kept sliding down the steep bank. They worked feverishly and after an hour were able to grab Alcott's arms and yank him from the pile. But the disturbance caused by pulling Alcott to safety almost caused Camacho's doom. There was another slide and three feet of sand piled up completely over the imprisoned youth.

Aided now by volunteers who used their bare hands to scrape away the sand, the policemen and firemen dug enough away to give Camacho air. Then they tied a rope under his arms and attempted to drag him out. But the least tug resulted in more slides.

After Camacho had been in the sand two hours, a former miner, Tony Sousa, came to help the workers. He realized at once that some sort of barrier was needed to prevent another slide from engulfing and suffocating the prisoner.

He drove planks deep into the sand between the youth and the bank. Against them, he leaned an old door and some planks which were found in the vicinity, forming a crude roof over Camacho's head. Unless there was a violent slide of sand, he was safe for the time being.

Meanwhile word had spread of the fight being waged for the young man's life, and several thousand townspeople and farmers had gathered to watch the drama unfold before their eyes. It had grown dark, and the spotlights of the fire apparatus lighted the scene. As the rescuers toiled fitfully, their forms sent huge, eerie shadows along the sand bank.

But rescue operations were getting nowhere. As soon as the sand was dug away from the sides and front of Manuel's little cave, more slipped in, so that at no time could they clear it away below his waist. As the hours wore on, the shifting and settling of sand continued covering the door-roof to a depth of several feet.

A physician was called, and a priest. While the workers rested a moment, the physician crawled into the shelter and gave the prisoner brandy.

At 10 o'clock a call was sent for Street Superintendent George P. Legrand of Lowell, an expert in sewer construction.

When he arrived, Legrand examined the bank. Within a half hour truck loads of sewer workers from Lowell followed, with the equipment used in shoring up sewer excavations—piles, wood sheeting, spikes, sledge-hammers and ropes.

AT 11:30 p. m., operations were begun. A line of piles was driven into the sand on each side of the makeshift cave around Camacho. Wood sheeting was laid along them to form a wall. It was ticklish work because of great danger of starting a really heavy slide of sand that would engulf the workers, and it took an hour and a half.

Although the walls now protected Manuel on the sides, hundreds of tons of sand hung ominously overhead, threatening to fall. So a stronger and higher breastwork had to be built between him and the sand cliff.

Two feet beyond him, between him and the cliff, piles were laid deep into the sand slope at the foot of the cliff, and were fastened at right angles to the side walls. Relays of workers swung sledge hammers tentatively, but accurately.

As the hours crept by, the priest and physician crawled in to Camacho occasionally to cheer him. The doctor gave him a sandwich, more brandy, and lit two or three cigarettes for him. But he found that Manuel's resistance was lowering perceptibly as the pain in his legs became unbearable.

Manuel complained that one of the planks driven into the sand earlier in the night by the miner, Sousa, was pressing sharply against his foot, and that a shovel the youth had been using before he was trapped was boring into the back of one knee. Soon numbness set into his legs, nullifying the pain.

About 3:30 a. m. the breastwork in back of Manuel was completed. Superintendent Legrand ordered the excavation to be begun. Working at feverish speed, relays of workmen shoveled the sand from around him.

FINALLY Nelson Legrand, 250-pound son of the street superintendent, and a former football player at New York University, crept into the excavation and lifted the helpless Camacho out of the pit that came so near being his grave.

A great spontaneous cheer rolled up from the watching thousands and was flung back in a booming echo from the cliff.

Manuel had fainted. As he was placed on a stretcher, John Camacho threw his arms around him.

As the stretcher bearers made their way through the crowd with a police wedge opening a lane for them, the crowd almost mobbed them in its excitement.

Manuel was taken to a hospital in Lowell. He responded to treatment. Although his legs were badly crippled, his physicians say he will recover completely.

Denied 'Twins' Were Her Own

The Baffling Case of Mrs. Tortorice and Her Children She Is Fighting to Hold

By a Special Correspondent of the Post-Dispatch Sunday Magazine

PITTSBURGH, Pennsylvania.

I WAS expected that Judge John H. Wilson would admit that the case of the Bales "twins," when it came up a few days ago for the tenth time, needed another Solomon to render decision. Lawyers and friends who have been following the legal fight that began in March, 1934, for custody of the eight-year-old boys, had long regarded it as an exceedingly bitter case. Some sided with thrice-married Mrs. Elva Mai Bales Tortorice and others with William S. Bales, her second husband, who claims he is the father of the children. All of them were amazed a few days before the case went to Judge Wilson when Mrs. Tortorice, apparently in desperation, made an announcement containing the following points:

The boys were not twins. They were not her sons. They were not her former husband's sons. Both litigants were always aware of these facts.

Bales maintained that each and every one of the points was false. He added that his lawyer had the names of a doctor and a nurse who were ready to testify that Mrs. Tortorice gave birth to the children. The attorney chimed in with the declaration that the "repeated attempts of the father to win custody of the children show that he is certain that he is the father."

Mrs. Tortorice then revealed what were purported to be affidavits from the boys' real mothers. These she said, were signed by the mothers when they relinquished all rights to the children a few days after the births in a Philadelphia hospital.

In explanation of why such a hoax (if it was a hoax) was perpetrated, Mrs. Tortorice asserted that it had to be resorted to if she were to satisfy her maternal instincts and yet keep from having trouble with her husband's three maiden sisters.

"I just got married so I could have children," Mrs. Tortorice added, "so when I couldn't, I decided to adopt some. Mr. Bales was enthusiastic about the idea. The trouble was that he supported his sisters and I knew that if they realized we were spending money on children that were not even our own we would have no peace. Therefore I went ahead and made arrangements for the hoax."

ON November 24, 1929, she took a room in the Haddon Hospital here, she said, and in due time the boys arrived from an orphans' home in Philadelphia. Then the babies were presented to Bales' three sisters who seemed quite delighted, according to Mrs. Tortorice, to become aunts.

Everything went well for a time, she said, and then on March 13, 1934, Mrs. Tortorice was divorced from Bales. He at once began his campaign for custody of the boys. Time after time he tried and failed in common pleas court and in juvenile court. Always, though, according to Mrs. Tortorice, the secret was kept. They were bitter foes but there was a mutual understanding that the boys were to be shielded from the stigma that might be attached to them if their history became public property.

At last Bales had his lawyer change tactics and start the action to gain possession of the boys through habeas corpus proceedings in the county court. It wasn't long after this that Mrs. Tortorice revealed what she said were the true facts in the case and said, by way of explanation, that: "My former husband is not hurting me. He is hurting the boys. I have kept the secret because I did not want to hurt them. Now I see it is no longer any use."

The bewilderment of friends of both parties in the case was increased shortly after this by the statements of two women who both should know the facts and yet contradicted each other.

Mrs. A. B. Jones, superintendent of the Haddon Hospital, insisted the babies were not born there, asserting the "mother" merely spent a few days in the hospital with them. But Mrs. Laura Scharding, a neighbor of Mrs. Tortorice before the "births," declared that Mrs. Tortorice had given every evidence of approaching motherhood before she entered the hospital.

"The records are gone," Mrs. Jones said, "but I can remember everything that happened in this hospital since 1901. The babies were brought here from Philadelphia. Dr. J. Leonard Smith performed a minor operation on them. Mrs. Tortorice

(Continued on Page 8.)



Mrs. Tortorice and the Bales "twins."



Leopoldine Hahn.

By a Special Correspondent of the Post-Dispatch Sunday Magazine

VIENNA.

IT WAS a brilliant social season during the winter of 1888 in Prague, now the capital of Czechoslovakia, but then part of the Austro-Hungarian empire. Underneath, as at Vienna and Budapest there were rumblings of discontent, nationalist plotting against the tyrannies of the aging man of iron, Franz Joseph, and offshoots of the intrigues and jealousies and scandals of the court circle, the faint musty-rose decadence that was gathering about the flower of empire, the specks of tarnish forming on the glittering metal of its pomp.

But the fatal shots at Sarajevo that were to spell the doom of the empire were 26 years away, and to the outer world, those were the "good, fat years" of the Hapsburg reign. And royalty, nobility, wealth and the military aristocracy enjoyed itself light-heartedly. Prague was as gay as Vienna, for it entertained royalty that winter. Archduke Franz Ferdinand, nephew of Emperor Franz Joseph and in line for succession after the Emperor's son, ill-fated Archduke Rudolph, was stationed at the garrison. Young—only 26—and handsome behind his handle-bar mustachios, Franz Ferdinand plunged into the whirl of balls and dinners with zest and dashing recklessness, and there were lively times in the bohemian metropolis. Times of lilting waltzes, bright uniforms, gleaming white shoulders and soft eyes under thousands of candles in huge ballrooms, gallantry, champagne, flirtations and affairs.

One of the famed beauties of Prague was Leopoldine Hahn, debutante daughter of a wealthy army contractor and banker. The Archduke met Fraulein Hahn at several balls and fell in love with her. He pursued her, and persuaded her to become his mistress. The Archduke was something of a rake, but this was no amour of the night with him. Marriage to Leopoldine seemed impossible to him, because she was not of the blood royal, not even of nobility. They made only a slight attempt to keep their attachment secret. She lost little in respectability. An Archduke was an Archduke, and royal romance was something not to be denied. Jealousy of Leopoldine there may have been among her friends, but no one was really shocked.

That January in the hunting lodge at Mayerling, shots sounded and a man and a woman died. Crown Prince Rudi, the moody Hamlet of the Hapsburgs, and his mistress had ended their tragic love affair. And Franz Ferdinand became heir apparent to the throne.

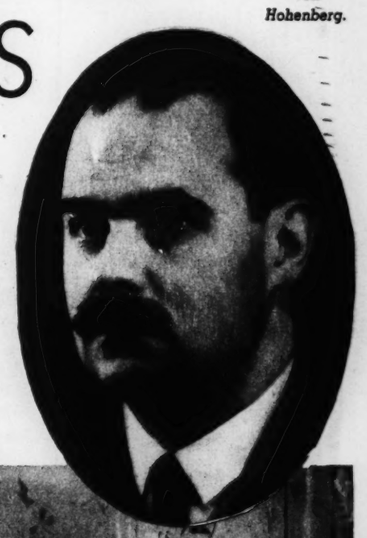
The following August, a son was born to Leopoldine Hahn. She named him after

The LOVE CHILD WHO CLAIMS HIS RIGHTS as a HAPSBURG

Son of the Archduke Franz Ferdinand Whose Assassination Started the World War Brings His Suit Before the World Court.



Leopoldine Hahn.



Duke Maximilian von Hohenberg.



Kurt Hahn and wife in their apartment in a Vienna suburb.



The Archduke met Fraulein Hahn at several balls and fell in love with her.

By a Special Correspondent of the Post-Dispatch Sunday Magazine

VIENNA.

IT WAS a brilliant social season during the winter of 1888 in Prague, now the capital of Czechoslovakia, but then part of the Austro-Hungarian empire. Underneath, as at Vienna and Budapest there were rumblings of discontent, nationalist plotting against the tyrannies of the aging man of iron, Franz Joseph, and offshoots of the intrigues and jealousies and scandals of the court circle, the faint musty-rose decadence that was gathering about the flower of empire, the specks of tarnish forming on the glittering metal of its pomp.

But the fatal shots at Sarajevo that were to spell the doom of the empire were 26 years away, and to the outer world, those were the "good, fat years" of the Hapsburg reign. And royalty, nobility, wealth and the military aristocracy enjoyed itself light-heartedly. Prague was as gay as Vienna, for it entertained royalty that winter. Archduke Franz Ferdinand, nephew of Emperor Franz Joseph and in line for succession after the Emperor's son, ill-fated Archduke Rudolph, was stationed at the garrison. Young—only 26—and handsome behind his handle-bar mustachios, Franz Ferdinand plunged into the whirl of balls and dinners with zest and dashing recklessness, and there were lively times in the Bohemian metropolis. Times of lilting waltzes, bright uniforms, gleaming white shoulders and soft eyes under thousands of candles in huge ballrooms, gallantry, champagne, flirtations and affairs.

One of the famed beauties of Prague was Leopoldine Hahn, debutante daughter of a wealthy army contractor and banker. The Archduke met Fraulein Hahn at several balls and fell in love with her. He pursued her, and persuaded her to become his mistress. The Archduke was something of a rake, but this was no amour of the night with him. Marriage to Leopoldine seemed impossible to him, because she was not of the blood royal, not even of nobility. They made only a slight attempt to keep their attachment secret. She lost little in respectability. An Archduke was an Archduke, and royal romance was something not to be denied. Jealousy of Leopoldine there may have been among her friends, but no one was really shocked.

That January at the hunting lodge at Mayerling, shots sounded and a man and a woman died. Crown Prince Rudi, the moody Hamlet of the Hapsburgs, and his mistress had ended their tragic love affair. And Franz Ferdinand became heir apparent to the throne.

The following August, a son was born to Leopoldine Hahn. She named him after his father, Franz Ferdinand Kurt Hahn.

The romance died with the birth of its offspring, under pressure from the Emperor. But Franz Ferdinand did not totally desert Leopoldine in her predicament. He sent money for support of the child, and, 10 years later, acknowledged in a legal document his fathership of young F. F. Kurt Hahn, stating that he had paid 3000 gulden to the mother in return for which she gave up all further claims.

MEANWHILE, in 1896, Archduke Franz Ferdinand began a romance with another Bohemian girl, Sophie Chotek. She was of noble birth, but not of royal rank, and the embittered Franz Joseph fought their marriage. But the Archduke stood his ground tenaciously through several years of quarreling, and finally effected a morganatic marriage with Sophie in the teeth of snubbery at the court and the curse of Franz Joseph. To do this, Franz Ferdinand had to agree to forego for his wife and their children all rights to the throne and to royal titles. Later the Emperor relented enough to bestow on her the title of Countess von Hohenberg.

Perhaps it was because of the injustice done him by the Emperor that Franz Ferdinand's own attitude towards his illegitimate son softened. Anyway, in 1902, he appeared in the District Court at Prague and took oath before a public notary that he was the father of Kurt Hahn, then 13 years old. He agreed to pay Leopoldine a small pension for the rest of her life and to provide for the rearing and education of the child of their romance.



The Archduke Franz Ferdinand of Austria.

Kurt Hahn attended schools in Prague and Vienna, studied engineering, and got his degree early in 1914, when he was 24.

His father, Franz Ferdinand, was assassinated at Sarajevo June 28 that year. The shots fired by the Serbian Nationalist student, Gavrilo Princip, resounded throughout the civilized world. Serbia had to reject Austria's purposely impossible demands, and the nations of Europe girded for war. The masses of troops mobilized on the frontiers were hurled at each other's throats by the explosion that fateful August, and among them, inconspicuous in a world of uniforms, was the son of the murdered Archduke, commoner Kurt Hahn

Kurt entered the Austrian army as a second lieutenant with an artillery regiment. He distinguished himself in action, was cited for bravery. Then he was made a captain, was wounded, and was decorated with the war cross. Finally he contracted in the water-soaked trenches a rheumatic ailment that was to become more serious as the years wore on.

Meanwhile, in 1916, old Franz Joseph went to his death after a reign of 68 years, during which his brother Maximilian fell before a firing squad in Mexico, his only son committed suicide, his estranged wife and his nephew were assassinated, nationalistic revolts were stamped out in blood, and his country was defeated by the French and the Prussians. His successor, Charles I, resigned control of the State during November, 1918.

THE empire was broken into bits by the Treaty of Versailles and the Austrian National Assembly stripped the family of its property and banished those members who refused to renounce all rights but those of citizenship. The Hapsburg power was snuffed, although Prince Otto, Charles' son, continues to hover hungrily in Western Europe awaiting a call back to the throne at a propitious moment. The various branches of the family had little left of their former tremendous wealth.

But Kurt Hahn and his mother still insisted that the family had a royal duty towards them. After the war, the senior Hapsburg family agreed to continue Leopoldine on her small lifetime pension. To Kurt was given a lump sum of $10,000 on condition that he give up all further claims and emigrate to America to start life over.

Kurt agreed. With a Czech passport—due to his birth he was a Czech citizen—he went to New York City in 1922 and settled there.

For the next nine years, he followed his profession of engineer. He married a girl of Austrian extraction, and led a quiet, industrious life. Friends in the New York Austrian colony say he mentioned nothing about his exotic origin. They remember him only as a good-looking, well-mannered young man who liked to go to Viennese restaurants with his wife for dinners of wiener bakhandl—Vienna fried chicken—and mehlspeis, a famous Vienna dessert. He never became an American citizen.

AFTER he had been in New York for several years he began to suffer severely from rheumatism. By 1931, the ailment attacked his legs so violently that he was hardly able to use them. His money was eaten up by his illness, and he and his wife decided to return to Austria and demand support from the Hapsburgs.

After Archduke Franz Ferdinand's assassination, his entire estate had gone to his legitimate son, Duke Maximilian von Hohenberg. On arriving in Vienna, Hahn asked the Duke, his half brother, to provide for him, and threatened action in the courts if he were refused.

The Duke took the position that Hahn had already got his cake with the $10,000 settlement, and had no further claim. But Hahn asserted the Duke legally had to care for him, because he was unable to work, and under Austrian law, a person with means must support his impoverished close relatives, instead of throwing them on public relief.

So in 1933, Hahn sued the Duke, asking for a monthly pension of 320 shillings, about $60, enough for a couple to live on in comfort in Austria. After the litigation dragged on for a year, the court ordered the Duke to pay Hahn 160 shillings a month. Hahn complained it wasn't enough, and had his lawyer bring another suit for 1000 shillings a month. This was tried last March in Vienna, and the court ordered the Duke to raise the monthly allowance to 320 shillings. Hahn was happy, but the Duke set up a terrific legal howl, and the Vienna Court of Appeals reduced the settlement to 250 shillings a month last August.

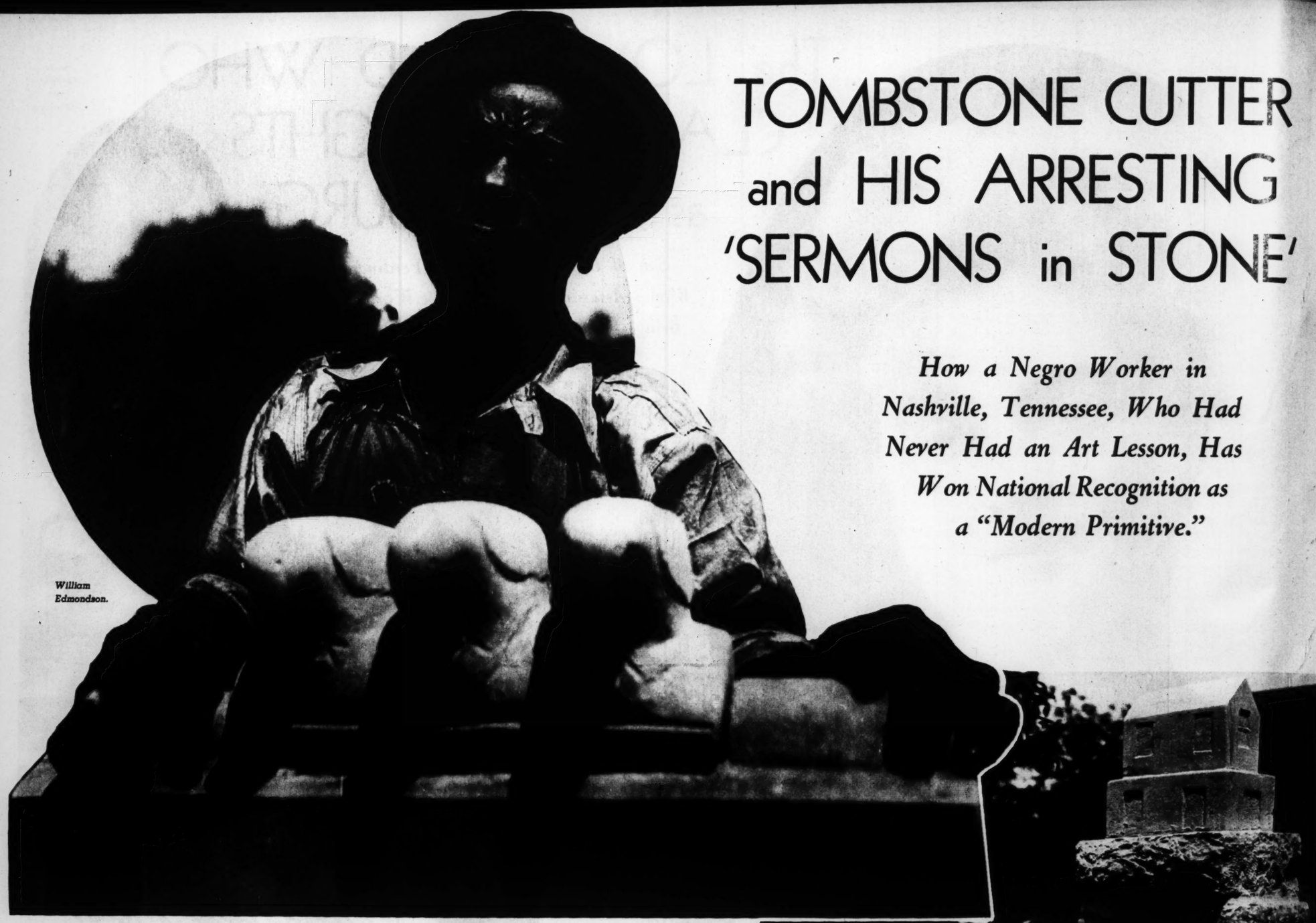
And now Kurt Hahn has added the crowning touch to his fight for a better place in the world. A recent Czech law provides that illegitimate children have the right to demand legalization of their name, once their fatherhood is established.

Armed with this, Kurt recently petitioned the International Court at Hague, Holland, for the right to the title "Archduke von Hapsburg." The Court has jurisdiction under the peace settlement.

If he gets the title, who knows? Rival cliques to that around Archduke Otto have cast about before for rival claimants to the throne. Perhaps Kurt Hahn may yet make a mark in history.

TOMBSTONE CUTTER and HIS ARRESTING 'SERMONS in STONE'

How a Negro Worker in Nashville, Tennessee, Who Had Never Had an Art Lesson, Has Won National Recognition as a "Modern Primitive."



William Edmondson.

By u Member of the Post-Dispatch Sunday Magazine Staff

WILLIAM EDMONDSON, Negro tombstone cutter of Nashville, Tennessee, who has never had an art lesson in his life, has just been awarded the distinction of a one man exhibition at New York's Museum of Modern Art. A New York photographer, Louise Dahl-Wolfe, discovered the work of this "modern primitive" about a year ago when it was called to her attention by a friend of her husband. Mrs. Dahl-Wolfe visited the sculptor's front yard, littered with tombstones, bought some pieces and made many photographs of Edmondson and his work. She later interested the Museum of Modern Art in the sculpture.

For years Edmondson was a hospital orderly. His life in Nashville was happy-go-lucky and simple. Four years ago the impulse came to him to preach. He became a tombstone cutter and with tools borrowed from the building trades began "at God's command" to carve "sermons in stone." He sees visions which his sculpture records. He believes his visions are not for the eyes of ordinary mortals, but are reserved for him alone. None the less, the subjects of his work are usually drawn from the Bible. His favorites are Mary and Martha, angels, doves and preachers.

Because his clients are rare and have little money to spend on his work, Edmondson has never been able to buy a large piece of limestone so that his sculpture, although robust in feeling, is small in size.

Alfred H. Barr Jr., director of the Museum of Modern Art, says, "Recognition of the discoveries of naive or self-taught artists is one of the achievements of contemporary taste. Usually the naive artist works in the easier medium of painting. Edmondson, however, has chosen to work in limestone, which he attacks with extraordinary courage and directness to carve out simple, emphatic forms. The spirit of his work does not betray the inspiration which he believes to be his active guide."

The New York Times critic writes: "He carves figures, now terrestial and now divine, that bear every one of them the insignia of a primitive who works with a song in his heart. Untaught, unskilled, he yet performs, in his own way, small, patient miracles. The forms, though crude, are often astonishingly full of character. This true folk artist may have scant knowledge of an angel's anatomy, but how well he knows his preacher, and with what seeing eyes he has observed how plump ladies sit upon a sofa. And in his guileless use of plastic symbol language he can comrade the ancients of Assyria or of Egypt."



Edmondson at rest in his stone yard.



Angel in limestone



Ram, also in limestone.



Mary and Martha.

SKETCH

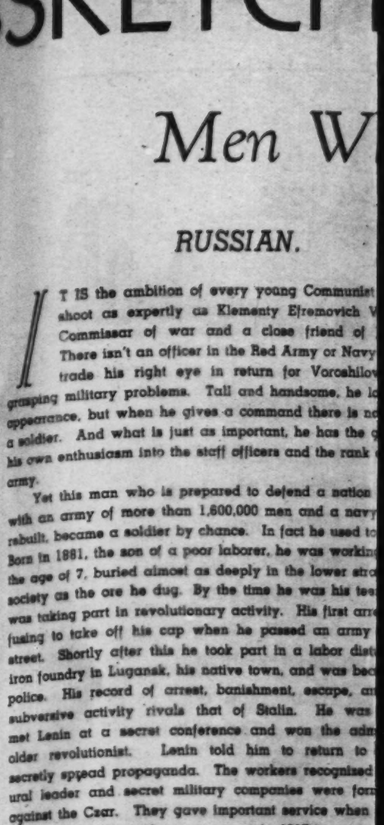
Men W

RUSSIAN.

IT IS the ambition of every young Communist
shoot as expertly as Klementy Efremovich V
Commissar of war and a close friend of
There isn't an officer in the Red Army or Navy
trade his right eye in return for Voroshilov
grasping military problems. Tall and handsome, he l
appearance, but when he gives a command there is n
a soldier. And what is just as important, he has the
his own enthusiasm into the staff officers and the rank
army.

Yet this man who is prepared to defend a nation
with an army of more than 1,600,000 men and a navy
rebuilt, became a soldier by chance. In fact he used to
Born in 1881, the son of a poor laborer, he was workin
the age of 7, buried almost as deeply in the lower stra
society as the ore he dug. By the time he was his tee
was taking part in revolutionary activity. His first arr
fusing to take off his cap when he passed an army
street. Shortly after this he took part in a labor dist
iron foundry in Lugansk, his native town, and was bea
police. His record of arrest, banishment, escape, a
subversive activity rivals that of Stalin. He was
met Lenin at a secret conference and won the adm
older revolutionist. Lenin told him to return to
secretly spread propaganda. The workers recognized
ural leader and secret military companies were for
against the Czar. They gave important service when
overthrew the Kerensky government in 1917.

Voroshilov became one of the foremost self-taugh
and his ability and courage were recognized with an
form a Red cavalry army out of the unruly Cossacks
mutinying or indulging in wholesale looting and pogr
they felt the urge. Most of the Cossacks were in sym
Whites or aiding them so Voroshilov had no easy
succeeded in his mission when his cavalry army pro
power against Denikin in the brief war with the Pole
sition came in 1925 which signalized the decline o
also heralded the ascendancy of Voroshilov, who sin
steadily into prominence.



Gene
Maurice G

ITALIAN.

RODOLFO GRAZIANI is one of those military
be recognized anywhere, whether he were in
as a leader of soldiers. Had he lived in th
Caesar he probably would have fought
Titus Labienus in the slaughter of the Trevir
with Pietro Badoglio in the massacre which accompa
invasion of Ethiopia.

He is the ideal type of general to wage a war in
ruthlessness must prevail; although his brown eyes
Latin race, there is no warmth in them; they are co
The wrinkles in the corners are all that betray he
His nose might better be called a beak. The ster
mouth goes well with the firm, lantern jaw. An inch
he carries himself stiffly erect and takes pride in th
one of those senior officers who does not pack
dress is always snappy whether he is on the para
the field.

His ability attracted attention at the outset of his
went to Italy's African possessions as a lieutenant
midst of rough and tumble warfare with the sav
the wastes. This sporadic fighting kept him bus
recalled to fight the Austrians in 1914. Twice w
promoted from captain to major for bravery.

The armistice was scarcely signed before he wa
Four years later he was a brigadier-general. By 19
Governor of Cyrenaica and in two years more he
commanding general of an army corps for meri
soldier and as an administrator.

Since roads and railways were inadequate in
hit on the plan of "flying tribunals" to hold court.
officials to the most remote desert village and hanq
out with expediency. Many of the tribal chieftai
pathetic bravery what they knew was a losing
hailed as patriots and martyrs in all Mohammedan

But to Graziani they were, at best, "nothin
Death was their fate. Death is the fate of those no
him now in Ethiopia where he holds sway as vic
says, with characteristic terseness, will be the f
Mussolini.

SKETCHES FROM LIFE

High Lights on Unusual Personalities

(SIX COMMANDING GENERALS)

Men Who'd Lead the Armies of Europe If War Should Come

RUSSIAN.

IT IS the ambition of every young Communist to be able to shoot as expertly as Klementy Efremovich Voroshilov, the Commissar of war and a close friend of Joseph Stalin. There isn't an officer in the Red Army or Navy who wouldn't trade his right eye in return for Voroshilov's genius for grasping military problems. Tall and handsome, he lacks a martial appearance, but when he gives a command there is no doubt—he is a soldier. And what is just as important, he has the gift of infusing his own enthusiasm into the staff officers and the rank and file of the army.

Yet this man who is prepared to defend a nation of 170,000,000 with an army of more than 1,600,000 men and a navy that is being rebuilt, became a soldier by chance. In fact he used to hate soldiers. Born in 1881, the son of a poor laborer, he was working in a mine at the age of 7, buried almost as deeply in the lower stratum of human society as the ore he dug. By the time he was his teens, Voroshilov was taking part in revolutionary activity. His first arrest was for refusing to take off his cap when he passed an army officer on the street. Shortly after this he took part in a labor disturbance at an iron foundry in Lugansk, his native town, and was beaten cruelly by police. His record of arrest, banishment, escape, and renewal of subversive activity rivals that of Stalin. He was 27 when he met Lenin at a secret conference and won the admiration of the older revolutionist. Lenin told him to return to Lugansk and secretly spread propaganda. The workers recognized him as a natural leader and secret military companies were formed for revolt against the Czar. They gave important service when the Bolsheviks overthrew the Kerensky government in 1917.

Voroshilov became one of the foremost self-taught commanders and his ability and courage were recognized with an assignment to form a Red cavalry army out of the unruly Cossacks who had been mutinying or indulging in wholesale looting and pogroms whenever they felt the urge. Most of the Cossacks were in sympathy with the Whites or aiding them so Voroshilov had no easy task. He had succeeded in his mission when his cavalry army proved its striking power against Denikin in the brief war with the Poles. Full recognition came in 1925 which signalized the decline of Trotsky. It also heralded the ascendancy of Voroshilov, who since has climbed steadily into prominence.



Commissar of War
Klementy Voroshilov



General
Vassily Blucher

RUSSIAN.

DESPITE his firm convictions as a revolutionist, Vassily Blucher was one of the first to enlist in the summer of 1914 to fight for Russia on the Austro-Hungarian front. His close companions were rather dubious; he was sure to get in trouble with the officers. Instead, he was made an officer. Promotion came rapidly. Then he fell, seriously wounded. He was told that he was a good soldier, but his fighting days were over. There was a job he could have in a factory. So he went back to his career as a laborer and to his study of the writings of Marx, Engels and Lenin. After his second arrest in 1916 he joined the Bolshevist party.

Born of a poor family 48 years ago, Blucher after little schooling spent some time agitating for social reform.

He was well prepared when he was selected, after the February revolution of 1917, to carry on propaganda work in the army. After the October revolution, which found him in Samara, he was recognized with membership in the committee of general safety, a political police organization which preceded the Cheka.

Later he marched into Siberia and played a major part in the defeat of Kolchak, the White leader. Without even a breathing spell, his army was rushed south to the Crimea where it met Wrangel's army of 300,000 men. Blucher defeated the White general at Kakhovka and then at Perekop. He received a decoration for each of these major victories. At the conclusion of the civil war, Blucher was sent to rout the Japanese interventionists out of Khabarovsk, Vladivostok and Spassk.

He next was sent to aid the Chinese Nationalists, but this assignment ended in disaster when the Chinese broke with the Russians and Blucher had to flee for his life. During the Manchurian crisis of 1929-30, he was in charge along the Soviet-Manchurian frontier and succeeded in getting the Chinese Eastern Railroad returned to Russia and China under the Khabarvosk protocol.

He now commands the Soviet Far Eastern Army which is said to be able to wage war for a year without aid from European Russia. It has been reported that he has directed the Chinese against the Japanese by long distance telephone.

Rough talking, rough fighting, he delights in proving himself a master of invective by denouncing "the imperialistic rascals treading on our socialistic soil with their dirty feet."



General
Maurice Gamelin

FRENCH.

IF STOCKY little General Maurice Gamelin couldn't pound his way through the Maginot line in the sham war of 1934, then nobody could. At least that is the way French military officials still feel about the campaign. The general, then 62, played the part of a German commander leading a superior force of invaders through the hills and woodlands of France. He made full use of his artillery in the theoretical fighting but failed miserably against the steel and concrete line so near the Rhine. All France was delighted that the extraordinary system of fortification, replete with gas defense, electric power, water, light, telephones, radio, and fire control, had resisted the "invasion" successfully. Shortly after this campaign, Gamelin, the chubby dandy with the microscopic mustache, took command of the French army.

Even in time of peace he may shape France's military organization to meet any emergency. Troops, army staffs, schools, curriculum and organization are all subordinate to Gamelin.

A German newspaper, commenting on his appointment and the increased authority going with it, said: "The new chief of staff knows that military principles in France are in a state of flux and therefore he does not cling to any fixed ideas. He is one of those leaders who are capable of developing new, more profound theories on the basis of experience. Not without purpose does he read books on philosophy. Bergon's works having been his favorite reading at one time. There is nothing rigid or doctrinaire about him. He believes in 'creative development,' which in the continually changing theories of strategy, ultimately expresses the character of the nation. Therefore, one should not say that the emergence of this man at the head of the French army means that the mobile strategy of Foch and Weygand has been superseded. . . . Weygand is one of those Frenchmen who have not been able to distinguish between the greatness of the victory and the moral and spiritual despair that followed in France. That is what has made his attitude toward Germany so dictatorial. Gamelin, on the other hand, emerged from this conflict, which laid its mark on every Frenchman of the war generation, into the clear sphere of pure soldiery."

Patient and rather colorless, Gamelin is regarded as lacking in personal magnetism. However, he saw plenty of fighting in the World War, when he was on Marshal Joffre's staff, and in French colonial campaigns in Africa.

BRITISH.

OUTSIDE of service circles, the name of Field Marshal Sir Cyril John Deverell is almost unknown. Yet, at 63, he is one of Britain's great war leaders. Sir Cyril is notably close-mouthed. Not once did he appear openly in the British-Fascist-Belgium military staff conferences of last year, during which matters of high moment to the future course of peace in Europe were discussed.

Only a few weeks before the conference Sir Cyril had been appointed chief of the imperial general staff in succession to Field Marshal Sir Archibald Armar Montgomery-Massingberg. This was the culmination of a career extending through half a dozen wars and marked by many citations for bravery on the field of battle all the way from India to the shell-pitted battlegrounds of France.

Nine times the dispatches of the World War mentioned the name of General Deverell for distinguished service. He was awarded the Croix de Guerre with palm and the Legion of Honor. Grateful Britain made him also a Knight Commander of the Order of the Bath, and a Knight of the British Empire. Sir Cyril, the typical handsome British army officer, wears his honors well. He stands well over six feet in height and is robust as an ox.

Born to the military tradition, the son of Major J. B. S. Deverell, he entered the army as a second lieutenant in 1895 with the West Yorkshire regiment after his matriculation at the Bedford School. He was made an Adjutant in 1904 and a Major in India four years later. Already a seasoned veteran of the frontier fights he was promoted to the general staff and when the World War broke out he was sent to France with the British Expeditionary Force.

His war record was extraordinary and he made rapid upward strides. He commanded a regiment, then a brigade, then a division and when the war ended he was stationed with the army of occupation on the Rhine. During this time he advanced through Major, Lieutenant-Colonel, Colonel and Major-General, the last for conspicuous gallantry.

He was given the command of the United Provinces District in India from 1921 to 1925 and made Quartermaster-General until 1930 when he was appointed Chief of the General Staff. He was promoted to Commander-in-Chief of the Eastern command and aid-de-camp to the King in 1934. This preceded his selection for the Field Marshal's baton.



Field Marshal
Sir John Deverell

ITALIAN.

RODOLFO GRAZIANI is one of those military men who would be recognized anywhere, whether he were in uniform or not, as a leader of soldiers. Had he lived in the time of Julius Caesar he probably would have fought by the side of Titus Labienus in the slaughter of the Treviri just as he did with Pietro Badoglio in the massacre which accompanied the Italian invasion of Ethiopia.

He is the ideal type of general to wage a war in which absolute ruthlessness must prevail; although his brown eyes are those of the Latin race, there is no warmth in them; they are cold and piercing. The wrinkles in the corners are all that betray he is in the fifties. His nose might better be called a beak. The stern, straight-lipped mouth goes well with the firm, lantern jaw. An inch over six feet tall, he carries himself stiffly erect and takes pride in the fact that he is one of those senior officers who does not pack a paunch. His dress is always snappy whether he is on the parade ground or in the field.

His ability attracted attention at the outset of his career when he went to Italy's African possessions as a lieutenant and got into the midst of rough and tumble warfare with the savage nomads of the wastes. This sporadic fighting kept him busy until he was recalled to fight the Austrians in 1914. Twice wounded, he was promoted from captain to major for bravery.

The armistice was scarcely signed before he was back in Libya. Four years later he was a brigadier-general. By 1930 he was Vice-Governor of Cyrenaica and in two years more he had been made commanding general of an army corps for merit displayed as a soldier and as an administrator.

Since roads and railways were inadequate in the interior, he hit on the plan of "flying tribunals" to hold court. Planes carried the officials to the most remote desert village and hangings were carried out with expediency. Many of the tribal chieftains fought with a pathetic bravery what they knew was a losing fight. They were hailed as patriots and martyrs in all Mohammedan lands.

But to Graziani they were, at best, "nothing but brigands." Death was their fate. Death is the fate of those natives who oppose him now in Ethiopia where he holds sway as viceroy. Death, he says, with characteristic terseness, will be the fate of all foes of Mussolini.



General
Rodolfo Graziani



General
Werner von Blomberg

GERMAN.

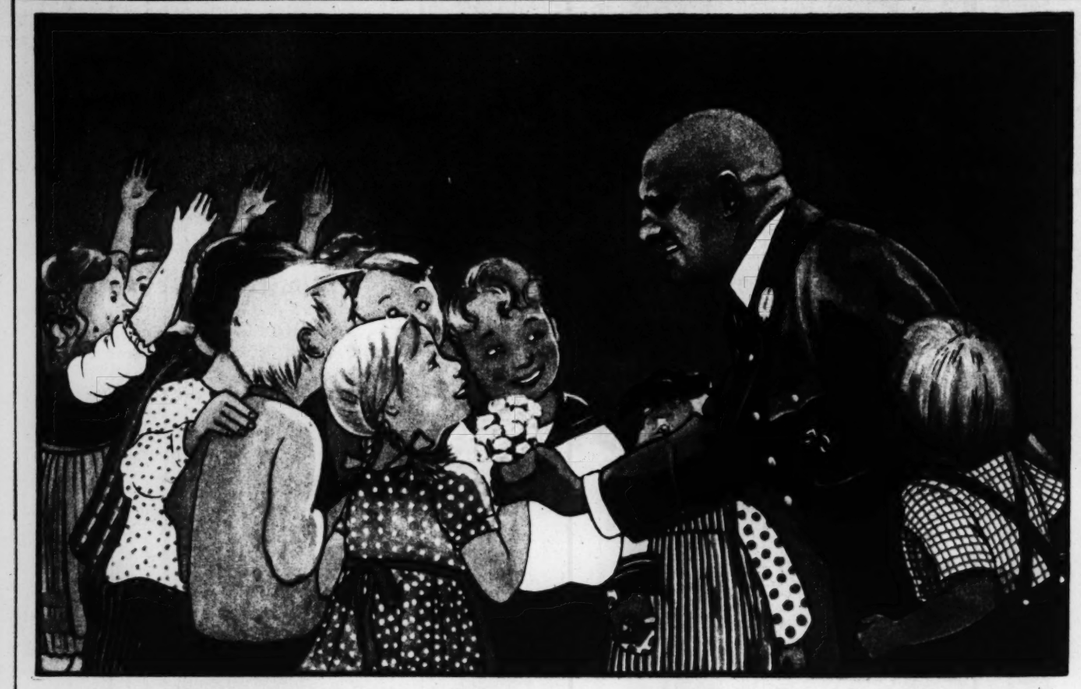
JUDGING from what he has accomplished in transforming the German army from a small force of 100,000 men to a mighty machine of 700,000 and from his reputation as a master of strategy, General Werner von Blombetg, Hitler's Minister of War, is one of the foremost military men in the world today. A slim six-footer with sharp features, stern expression, stiff figure and cold temperament, this World War veteran of 58 could be mistaken for a schoolmaster. His success is said to be due to two things: First and foremost, he is not so young as to heed tradition too little nor so old as to heed it too much; second, he was the first regular army officer to take Adolf Hitler seriously.

The son of an army officer, he was born in a small town in Pomerania, famous as the home of so many of the epauletted goose steppers who thrilled Kaiser Wilhelm before he fled to Holland. He was a lieutenant at 18 and a captain in 1914 before Sarajevo got in the headlines. His ability as an organizer had won him a division staff post. In a few months he had risen to a corps staff and by 1917 he was on the staff of the Seventh Army. He could have remained a safe distance behind the front lines at all times. Instead, he went into the front lines at every possible opportunity. General von Reinhardt, grizzled old general who took a liking to young Von Blomberg, once told him to "see personally that this order is carried out." The opportunity was such a good one that he fell wounded near the Allies' trenches.

By 1925 he was a colonel.

Von Blomberg played a leading role behind the scenes in the bloody Nazi purge of June, 1934. He was not only among the regular army men opposed to Roehm's scheme to force the army to take in the Brown Shirts, but he was in the front rank of those who confronted Hitler and made the dictator turn against Roehm.

The War Minister's military creed, expressed in his book, "The Waging of Modern War and the Idea of Annihilating the Enemy," may be summed up as follows: A long conflict is to be avoided. Instant domination of the foe must be achieved by putting overwhelming force into the first blow. The effect of surprise must be so paralyzing as to prevent the opponent from even organizing a defense. Military surpemacy must be ensured and remain aloof to all humane pleas. Only one thing may delay the stroke—the risk, or fear, of failure.



Das ist der Sturmer!

"There's Streicher!" From a picture book for children published by the leading Nazi Jew-baiter, Julius Streicher.

What Germany Puts Into Children's Picture Books

Hansel and Gretel Must Now Share Places With Kindergarten Versions of Pro-Hitler, Pro-Military and Anti-Semitic Propaganda



Soldatenspiel.

Die Fahne hoch!
Wir stürmen die Burg.
Täterä tätä!
Die Trompeten blasen.
Bum, bum, bum!
Die Kanonen donnern.
Die Mauern stürzen.
Der Feind reißt aus.
Die Burg ist gefallen.
Hurra!

"Playing at Soldiers," from a first reader.

By a Special Correspondent of the Post-Dispatch Sunday Magazine

BERLIN.



ONE thing that immediately strikes the visitor to Germany is the number of youths in uniform. On the numerous festival days, all that have uniforms of the various youth organizations put them on and parade about. But even on ordinary days one often sees traffic held up by bands of youngsters marching in military formation, trying to imitate the goose step of their elders-in-uniform.

Members of the Hitler Jugend—the Hitler youth—and the organization for girls, the "B. D. M." or Bund Deutscher Maedel, range from six years of age to 16. Some of the little fellows of kindergarten age are quite cute as they scurry after the others, trying to keep up. The boys wear blue ski suits in winter and brown shirts and shorts in summer, and the girls have blue jersey skirts, white middies and brown leather jackets. They march surprisingly well. They still have the inherent German love of singing, and often burst into song as they swing along. They sing the old lusty marching songs and traditional ballads, but with a military precision, and occasionally they chant the organization's own song.

Often, too, one sees the khaki-clad Arbeitsdienst, members of the compulsory labor group, marching through a town or village with spades over their shoulders. They are boys of 16 or 17 who are being hardened by manual labor before doing the mandatory two-year stretch in the army.

THESE are some of the outward evidences of the thorough drilling German youth is undergoing so that it may be poured as Spartan steel into the Nazi mold. The propaganda they are given starts in the picture books of the primary grades and continues through preparatory school, with a strong accent on anti-Semitism.

In the primers and picture books, there are still bits of ancient folk lore, abbreviated versions of the fairy tales of the Brothers Grimm and Hans Christian Andersen, and those simple folk songs by Schubert, Schumann and Mozart with verses by Goethe, Schiller and Heine. But new pages have been inserted.

The First Reader of the Friedrich Korn'schen Publishing Company in Nuremberg, in its fourth edition, charmingly illustrated, displays on page 8, after fragments of the Humperdinck opera, "Haensel und Gretel," the swastika flags of the Third Reich. On page 11 are three little tow-headed "Hitler boys" carrying pennants with the Nazi insignia. Two boys with a toy cannon and Nazi flags are seen shooting at a castle. In other illustrations, "Hitler-boys" are shown giving the Nazi salute.

The march of a corps of Hitler Youth into the country is related. The enemy is concealed in the woods; the leader sends out spies; and in atrocious verse, the enemy is captured. The division marches back, victoriously singing an old marching song.

"I have pledged myself, my heart and hand
To you, oh land of life and love,
To you, my Fatherland."

In Italy and other Fascist nations where war is considered inevitable, children are prepared by propaganda at an early age. But the Nazis are determinedly thorough and systematic about it. The first page of an arithmetic primer used in Bavarian schools show Hitler in one of his favorite poses, a benevolent man receiving flowers from a little girl and a salute from a small boy while two of the Fuehrer's bodyguard stand smilingly by. And school children use rows of uniformed Nazis, in place of the abacus, to help them with their sums.

The most virulent propaganda among children is that against the Jews. No less a person than Julius Streicher, Nuremberg publisher and Number 1 Nazi Jew baiter, has produced the most striking example of that in a children's book, "A Picture Book for Big and Little," published by his firm.

It is profusely illustrated in color. The drawings are well done—strangely they are a little reminiscent of the style of Georg Grosz, one of the "degenerate" artists whose work is being held up as a horrible example in a Munich show—but they have the subtlety of a pile driver. To the average American they seem ridiculous and naive.

Jewish men are all caricatured as pot bellied, hairy individuals, obviously prosperous, with hairy dark faces, thick lips and hooked noses. Sometimes they are arrogant, sometimes they look like thugs, but always they look evil, in line with the opening gun of the book, "The father of the Jews is the Devil."'

One picture shows one of them, in a top hat, leeringly offering a string of jewels to a flaxen-haired Nordic maid, who is turning away in obvious distaste, while little blond children stand aghast and a Jewish boy smirks in the background. All true "Aryans" are represented in German propaganda pictures as blond, and Jews as black-haired, although most Bavarians have black hair, as Hitler himself has.

Another illustration shows a Jew smoking a fat cigar, ordering a poor old man and a barefoot little girl away from his door. In another, a Jew is shown as a glutton. A picture on "why German children do not patronize Jewish stores," shows a cat eating some of the meats displayed by a Jewish butcher, a gross, bloody cigar-smoking fellow. "The eternal Jew" is delineated as a snarling man with wild unkempt hair and beard, carrying sacks on his back. The legend with it shows how the Nazis have replaced the big, bad wolf fable. "The Jew will get you if you don't keep your eyes open," it proclaims.

By way of contrast, an illustration shows Streicher himself, kindly and keen-eyed, in Nazi uniform receiving flowers from some happy blond children.

The narrative, of course, is one in which villification of Jews is interspersed with praise of the Aryan Germans, particularly the publisher himself. In verse that scarcely rises above doggerel, it tells how well-brought-up German children must have nothing to do with Jews, must take pains to insult them, and must not ask their mothers to buy toys from Jewish stores; it has a chapter on how Jews may be identified by their names, and several ascribing evil characteristics to them. It all ends with the familiar legend, "The Jews are our misfortune."

VERY frankly, the Nazis admit that physical training of youths is chiefly designed to make them good soldiers. The official handbook of the Reich Youth Directorate called, "Hitler Youth in Service," opens this way:

"Hitler-boy!

"Physical culture isn't merely designed to prepare you for future military usefulness. It is also basic to the National-Socialist world outlook. . . ."

More than 50 pages of the manual are devoted to drill, marksmanship, the care of rifles, and military strategy. Firing over sandbags is particularly emphasized.

The 100-page chapter on "Country Sports," opens:

"The crowning aim of physical training for Hitler youth is outdoor sport. Here the Hitler-boy must learn to be master of the country. Outdoor sports offer Hitler-boys the opportunity to become familiar with the countryside and prepare themselves for their later duties as soldiers."

The games described are designed to produce first-rate fighting men capable of making the most of cover, protecting themselves in open country, and discovering the weakness of enemy positions. They provide primary training for officers by using map making and reading, communications and similar fundamentals of strategy as their basis.

This martial spirit runs through Dr. Heins Schramm's "Hitler Book for German Youth." One passage, selected at random, says:

"In your hands, German youths and maidens, is laid the destiny of the Fatherland. In times of deepest disgrace and degradation Divine Providence gave the German people one who would lead them to new greatness, to honor and freedom. But what would this all be worth if the coming generation were unable to preserve the leader's work and execute it with his spirit?

"It lies with you, German youths and maidens, to prepare yourselves even in your early years for this high commission, for only a powerful generation, one healthy in body and spirit, can hope to rule the world. To live is to battle, and in battle the strongest and most perservering are always victorious."

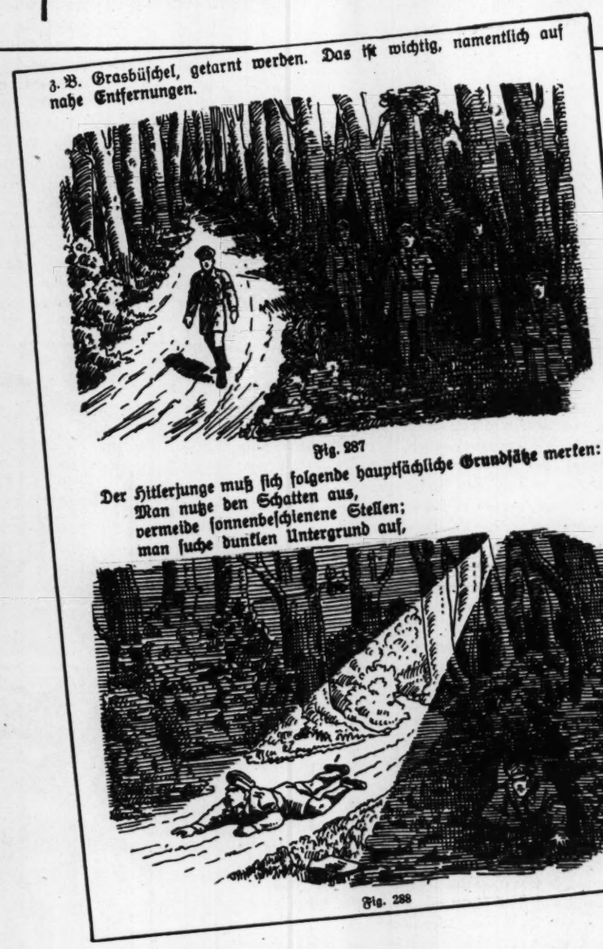
THE process of molding German youth is begun even before birth. At the elaborate civil marriage rites, the bride receives a book in which to write the names of her future children; there are places for eight. Then she receives a lecture on "German Race Hygiene," an exposition of the Nazi racial theory, and a list of names from which true born German parents must choose the names of their children.

About 6,000,000 boys belong to the Hitler Youth, and the State intends ultimately to make membership compulsory for all youths.

Writing in the New Statesman and Nation, D. C. Yalden-Thompson, who was an official in the Hitler Youth headquarters in Berlin for three months, reports that there is friction among the leaders of Hitler Youth. Many lieutenants are jealous of the head, Baldur von Schirach, and many hate him whole-heartedly, the writer asserts. Some of the officers are looked upon by others as "not real Nazis" because they are members of former rival organizations, such as the Catholic Youth groups, which were disbanded and taken into the Hitler Jugend. Rival leaders have tried to betray each other to the secret police, and some, the author says, informed him they were actively working against Hitler's policy.

But opponents to the policies of the Nazis are gloomy about their chances to halt the inculcating of German children with Nazi propaganda.

One of the parsons of the Evangelical Synod said to this writer: "I fought through all four years of the war. I was wounded four times. I've suffered every kind of surgical torture as a reward for my services to Germany. I have the Iron Cross and a hatful of other medals. Yet now they call me an enemy of the State—a traitor. But the only thing that worries me is our children. What they are taught in the schools we cannot unteach. For they are taught to despise us. . . ."



From the official manual of physical training of the Hitler Youth. A game to teach advancing under cover.



First page of an elementary arithmetic book. Hitler receiving flowers from children.

Believe It or Not By Ripley



DON'T PUNISH HER DIGESTION TO RELIEVE HER CONSTIPATION

LIFE'S so much happier when you give FEEN-A-MINT, the delicious chewing gum laxative children love to take! No messy, bad-tasting dose to cause tantrums—and more important still, no heavy bulk to burden delicate digestions. On the contrary, chewing *increases* the flow of natural alkaline mouth fluids that *aid* digestion. Furthermore, FEEN-A-MINT's tasteless laxative ingredient acts in the intestine, where it should—*not* in the stomach. Join the millions of modern parents who depend on FEEN-A-MINT for all the family! Get a package today—at your druggist.

...tenspiel.
...ahne hoch!
...men die Burg.
...erd fällt!
...rpeten blasen.
...dum, bum!
...nen donnern.
...uern stürzen.
...ab reißt aus
...ist gefallen.
...ora!

"Playing at Soldiers," from a Post reader.

"In your hands, German youths and maidens, is laid the destiny of the Fatherland. In times of deepest distress and degradation Divine Providence gives the German people out of their world lead them to new greatness, to honor and freedom. But what would this all be worth if the coming generation were unable to preserve the leader's work and execute it with his spirit?

"It lies with you, German youths and maidens, to prepare yourselves even in your early years for this high commission, for only a powerful generation, one healthy in body and spirit, can hope to rule the world. To live is to battle, and to battle the strongest and most perseverant are always victorious."

THE process of molding German youth is begun even before birth. At the elaborate civil marriage rites, the bride receives a book in which to write the names of her future children; there are places for eight. Then she receives a lecture on "German Race Hygiene," an exposition of the Nazi racial theory, and a list of names from which true born German parents must choose the names of their children.

About 3,000,000 boys belong to the Hitler Youth, and the State intends ultimately to make membership compulsory for all youths.

Writing in the New Statesman and Nation, D. C. Yalden-Thompson, who was an official in the Hitler Youth headquarters in Berlin for three months, reports that there is friction among the leaders of Hitler Youth. Many lieutenants are jealous of the head, Baldur von Schirach, and many hate him whole-heartedly, the writer asserts. Some of the officers are looked upon by others as "not real Nazis" because they are members of former rival organizations, such as the Catholic Youth groups, which were disbanded and taken into the Hitler Jugend. Rival leaders have tried to betray each other to the secret police, and some, the author says, informed him they were actively working against Hitler's policy.

But opponents to the policies of the Nazis are gloomy about their chances to halt the inculcating of German children with Nazi propaganda.

One of the parsons of the Evangelical Synod said to this writer: "I fought through all four years of the war. I was wounded four times. I've suffered every kind of surgical torture as a reward for my services to Germany. I have the Iron Cross and a hatful of other medals. Yet now they call me an enemy of the State—a traitor. But the only thing that worries me is our children. What they are taught in the schools we cannot unteach. For they are taught to despise us."

DON'T PUNISH HER DIGESTION TO RELIEVE HER CONSTIPATION!

LIFE'S so much happier when you give FEEN-A-MINT, the delicious chewing gum laxative children love to take! No messy, bad-tasting dose to cause tantrums—and more important still, no heavy bulk to burden delicate digestions. On the contrary, chewing *increases* the flow of natural alkaline mouth fluids that *aid* digestion. Furthermore, FEEN-A-MINT's tasteless laxative ingredient acts in the intestine, where it should—*not* in the stomach. Join the millions of modern parents who depend on FEEN-A-MINT for all the family! Get a package today—at your druggist.

POST-DISPATCH PASTE-UPS

THANKSGIVING'S TURKEY

By WALTER DAHLGREN

Ah ha-a-a-a! That look in the farmer's eye bodes the turkey no good. Mr. Gobble is as good as stuffed and on the Thanksgiving table. But he is not to be taken unawares—he has heard about that November day fatal to his kind. The moment he relaxes his vigilance, why—WHACK, and the farmer will have him!

DIRECTIONS ● Mount the page upon thin carboard and cut out the several parts. Be sure also to cut the slits "A and B." Next insert (from the back) "A" into slot "A" and "B" into slot "B"—then knot a string and sew through both "Xs," and knot again at the back. This will be the pivot on which is the movement. Now paste the turkey's head to "A" and the farmer's head to "B." To make the whole stand, fold back side wings on dotted lines. To animate fold the orange tab backward on dotted lines and move up and down.



Next week: COPS N' ROBBERS GAME.

(Copyright by the St. Louis Post-Dispatch.)



HICKORY HOLLOW FOLKS And the Things They Do

By WALTER QUERMANN

EVERYONE'S THANKFUL

THE CHARACTERS

TINY TED—*A badly frightened bear cub.*

TERRIBLE TABBY—*A wildcat, who has long sharp claws.*

OLD MAN MOON—*Who is very uncomfortable.*

BEAM AND GLEAM—*Two little moonbeams.*

Old Man Moon often said that he was thankful that he didn't have to live in Hickory Hollow. "It's much more peaceful and quiet up here," he would say. Then one night without warning everything changed. The Witch who sweeps him off every Hallowe'en brought two folks from the Hollow with her—a bear cub and a wildcat. And she left them on the onetime happy old man's head when she returned to earth. How his head ached when they tramped around. And when he tried to blow them off his nose the wildcat got mad and scratched him while the frightened bear cub hid in his ear. So the miserable old fellow yelled for help, as loud as he could yell. Help finally came in the form of Moonbeams. And we see Old Man Moon shouting orders to them as

THE PLAY BEGINS

OLD MAN MOON—Get that confounded bear out of my ear—ouch—he's kicking me, and get that crazy cat off my head. Be careful of his C-L-A-W-S—he's got them dug into my head. Hurry!

GLEAM—Where do you want us to take them?

OLD MAN MOON—Take them back to their confounded Hickory Hollow—hurry—ouch!!—ouch!! That crazy cat is killing me.

(And Beam and Gleam and a host of other moonbeams lose no time in taking Tiny Ted and Terrible Tabby off the old man's head and are soon on their way to Hickory Hollow with them.)

GLEAM—*(Who has Ted by one of his hands)*—Now don't be frightened, little bear, you will soon be back in Hickory Hollow. *(But poor Ted is frightened. He is so badly frightened he can't say a word.)*

BEAM—*(Who has Terrible Tabby)*—Mercy, you do have awfully sharp claws. Don't you? It will be a long time before Old Man Moon looks himself again.

TERRIBLE TABBY—Well, he didn't have to try and blow us off of his nose, did he? He ought to be thankful that I didn't scratch him more than I did. *(They land safely in the Hollow.)*

BEAM—I suppose Old Mister Moon is thankful and when Thanksgiving comes you'll have a lot to be thankful for, too. Good-by. *(She and the other moonbeams fly away to bandage up poor Old Man Moon.)*

TINY TED—I'm going to be thankful for I'm back in Hickory Hollow.

TERRIBLE TABBY—I'm going to be thankful that we're back in time for Thanksgiving dinner.

OLD MAN MOON—*(All patched up)*—Gosh, I'm thankful that they're gone. Battered—but awfully thankful.

CURTAIN

Next week: Ring Rackey and the Sandman.

(Copyright by the St. Louis Post-Dispatch.)

Movie Biographs

IRENE DUNNE

Theodora Lynn in 'THEODORA GOES WILD'

Louisville, July 14, 1904.

Moved to St. Louis; attended Loretta Academy here. Chicago College of Music, then the stage, including "Sweetheart Time." St. Louis Municipal Opera in 1926. "Show Boat" on Broadway. Next to Hollywood—among other pictures "Cimarron," "Back Street," "Ann Vickers," "Theodora Goes Wild" and "The Awful Truth."



Lucy Warriner in 'THE AWFUL TRUTH'

Sally Watterson in 'HIGH, WIDE and HANDSOME'

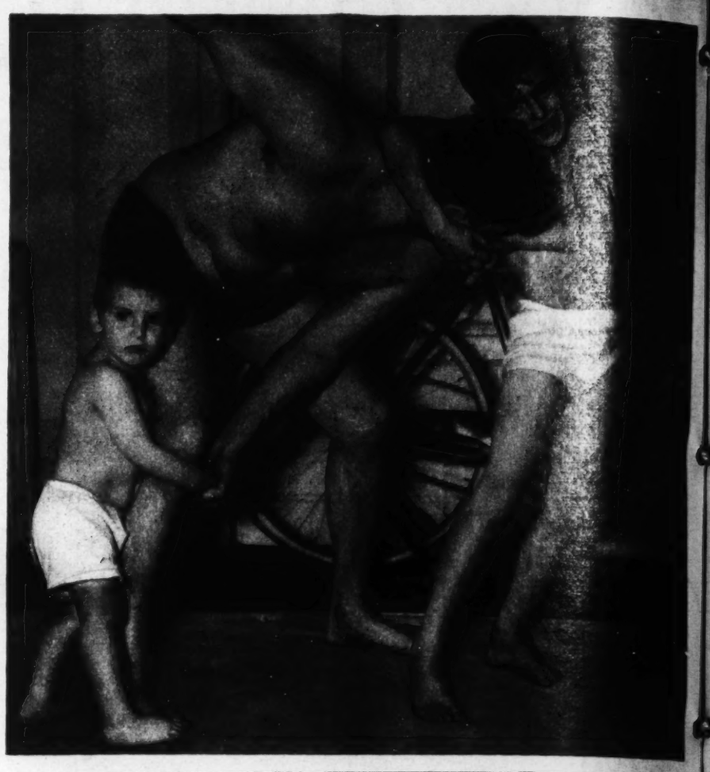
Next week: Warner Baxter.

(Copyright by the St. Louis Post-Dispatch.)

Boy Samson's Title Now Menaced by His Baby Brother

By ROBERT SELL
A Special Correspondent of the Post-Dispatch Sunday Magazine.

Strenuous History of the Fuchs Family Where One Strong Man Follows Another.



Charles Louis Fuchs clamping a headlock on his father while 2-year-old Norbert tries to muscle in.



NEW YORK.

WHEN the doorbell rings in a modest apartment on Washington avenue in the Bronx, Mrs. Otto Fuchs answers it with an air of resignation. Like as not it is some indignant neighbor wanting to know, with many expressive gestures, why 8-year-old Charles Fuchs picked up her son and tossed him over his shoulder, or threw him petulantly into the gutter. Or why did 2-year-old Norbert Fuchs upset the heavy delivery cart with his chubby fingers or snatch away an older boy's solid iron toy engine and use it for the lifting routine "papa teached me."

Mrs. Fuchs, with a strange mixture of maternal pride and concern, soothes the neighbor's injured feelings and wonders what it will be next. Sometimes she even thinks how much easier—but less interesting—life would have been if Charles and Norbert had been normal children, like their sister Rosalind, instead of juvenile Sandows known the length and breadth of the borough as "The only original Baby Samsons."

But their strength is the breath of life to Papa Otto Fuchs, a physical director and masseur with a mission in life. Ever since Charles was old enough to stand erect and navigate with ease—and that was before he was 2 years old—Papa Fuchs has been plying him with dumbbells and other weights. Where other children were reaching gleefully for a baby rattle, Charles was crying for a bar bell and before he was 3 years old he was toddling around the living room dragging a 55-pound weight with him.

At 4 he used to rip away the wooden wall molding with his fingers. He astonished a dinner party by slipping under the table and joyfully picking it up by one leg, scattering food and dishes over unreceptive laps. All along Washington avenue children used to flee before him hardly knowing whether he would play gently or flip them from the sidewalk to the gutter. He used to do cart wheels all over the place.

At 5 he was giving wrestling exhibitions. That was the year, sighed Mrs. Fuchs, that he grabbed Sister Rosalind, who is several years older, and swung her into a closet with such force she almost shattered the door. He picked up 100 pounds that year, too, and Papa Otto was so elated he treated his friends to cigars.

A year later in the saga of the strong boy, he started school and teachers found him useful in moving big desks and the sliding doors of the auditorium. He almost broke Sister Rosalind's back with a bear hug to amuse some guests when he fell under the influence of Tarzan. "Big strong man," he would yell beating his chest and basking in the adulation of his playmates.

But there was another significant event that year. It was the birth of brother Norbert and Charles went blithely into Anno seven scarcely realizing that within his own home had been spawned the rival who is probably destined to surpass whatever marks he may make.

Just as he did with Charles, Papa Otto began to work Norbert's arms and legs in the cradle. He held the little tot up by his legs and then by the arms to strengthen them. Then he gave him tiny weights to play with, increasing the weight a minute amount every week. When Charles was 8 the other day Papa Otto brought Norbert out into the public gaze for the first time.

Even Charles joined in a tribute to his younger brother. Said Otto:

"He's gorgeous. He's stronger than I'll ever dream of being and stronger than Charlie is."

Charlie took this lying down but his mien was unusually subdued.

"He beats me up. He hurts me," he admitted.

Norbert, who finds a little trouble speaking for himself at this time, muttered a few disjointed phrases. His eyes lighted, however, when Otto produced two 10-pound dumbbells. Norbert, who weighs 35 pounds, snatched the dumbbells and pushed them sturdily up from his shoulders. He made a tentative effort to gnaw one of the bulbous ends of the dumbbell, failed and threw it away.

"He's milk and honey," exulted Otto.

Charles then went through his own routine. He lifted a 130-pound bar bell and pressed a 45-pound dumbbell overhead. Candidates for the Police and Fire departments have only to press a 60-pound dumbbell. Then Charles lay flat on his back, took a 15-pound dumbbell behind his neck and sat up with it. In this test police and fire candidates are required to use 35 pounds.

"If any other 8-year-old boy could do that I'd buy him the biggest dinner in the country," Otto said.

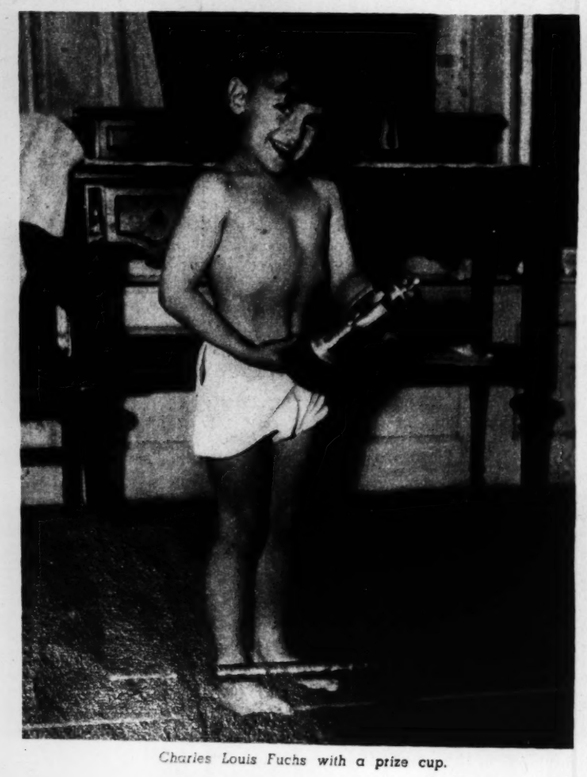
Charlie has chestnut hair, smooth, healthy skin and a set of teeth marred by a frontal gap. He insists he yanked two teeth by tying a rock to them and throwing the rock away. His thigh is 15¾ inches and he weighs 75 pounds. The most impressive of his measurements, however, is his neck which is 13 inches around. He got it that thick by doing wrestler's bridges.

Norbert has a chestnut fuzz on top of his head and Otto hasn't measured him yet for publication. He doesn't want to rush him into the spotlight too quickly, or at any rate while Charles is occupying it. But he believes that in another year or two Norbert will be making juvenile strength history.

Otto's mission in life is to make people "live right" and he is using Norbert and Charles to prove his theories. Charles gets a balanced diet, including cultured milk, regular baths and massages and carefully supervised exercise. Norbert is starting on the same path. Both have to go to sleep early since plenty of rest is a cardinal precept of the Fuchs method.

In the dim future he envisions a clinic in which he will impart his knowledge to the physically underdeveloped and make them all Charles and Norberts.

"You know," he confessed, "those kids wouldn't be unusual if we were more scientific with our children. They stand out now because other kids are subnormal."



Charles Louis Fuchs with a prize cup.

Case of Mrs. Tortorice

(Continued from Page 2.)

was not elected for anything."

Mrs. Schooling said, "I never was so thunderstruck in all my life as when I read that Mrs. Tortorice was denying that she is the mother of the twins. I never saw her for almost a year before they were born. We were good friends. I looked after her when she was feeling well. I know positively that she was approaching motherhood."

In view of all this, it was easy to see why lawyers and friends of the litigants expected Judge Wilson, totally unfamiliar with the case since he was to sit as visiting Judge from Butler County, to find himself confronted with a Gordian knot. And Judge Wilson certainly was an astonished jurist when he took his seat early this month and the case of the Bales "twins" was called. Attorneys for Mrs. Tortorice and for Bales spent many earnest minutes explaining just what the case was about. Mrs. Tortorice's lawyers argued that Bales was not entitled to custody unless he could show that he was the natural parent. Judge Wilson thereupon ruled that "since Mrs. Tortorice claims she is not the natural mother, she's in the same boat as Bales." He struck out all testimony concerning the birth of the children.

He then entered a court order with the following stipulations: While attending school, the boys are to live with Mrs. Tortorice. During vacations they are to move to the Bales home. Also, they are to spend every second week-end with Bales during school months. They will use the last name of their stepfather—Tortorice—except that there will be no objection to the use of the name Bales when they are in the Bales home. The "mother" will be permitted to visit the Bales home while the boys are there but the father may not visit the boys when they are in the Tortorice home.



The ST. LOUIS POST-DISPATCH ROTOGRAVURE

PICTURE SECTION

NOVEMBER 21, 1937

RAISING TURKEYS for THANKSGIVING



Hooking a bird on the turkey farm of Otto Hennecke near Owensville in Gasconade County, Mo. This is the manner in which the birds are captured. This farm ships about 10,000 turkeys yearly, the majority of them going to Thanksgiving and Christmas tables.

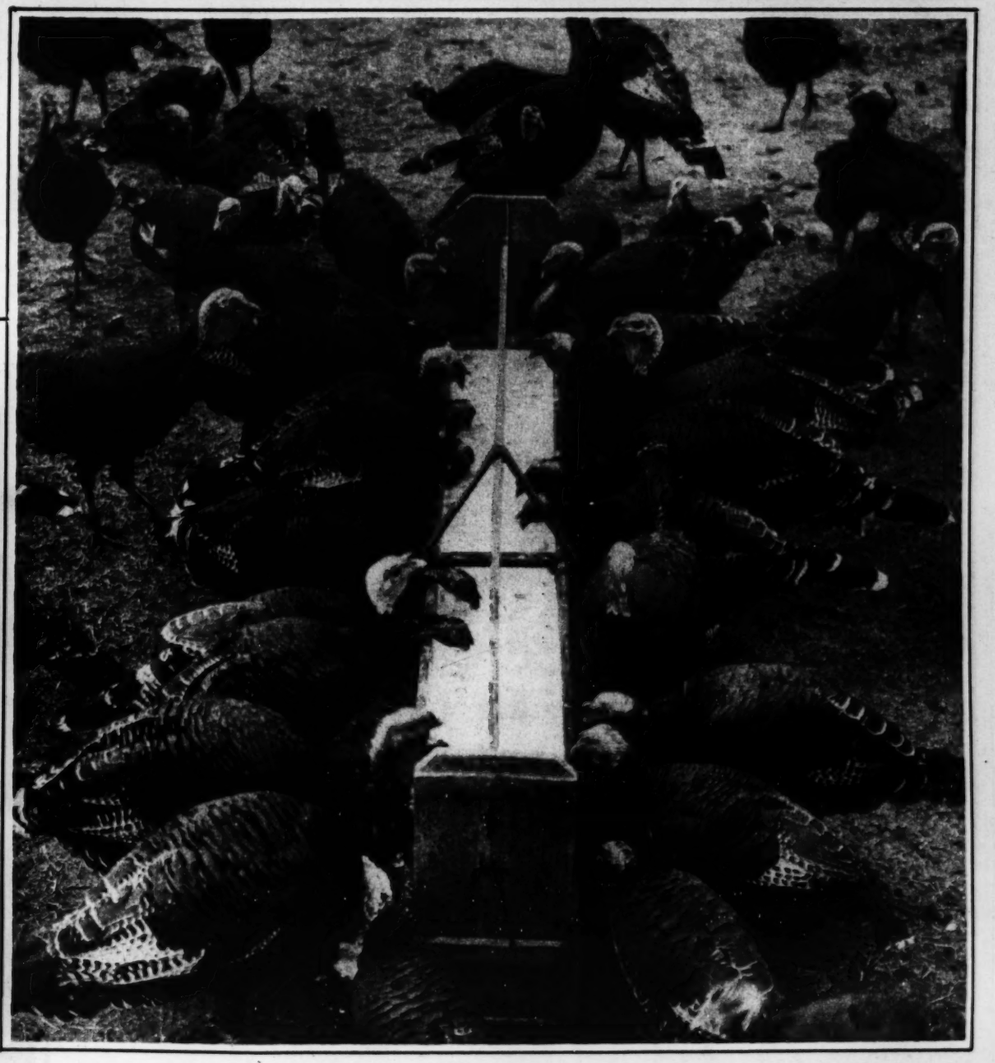


Turkeys will perch on almost anything. Here is one on the back of a farm horse.



Turkey gobbler.

Photographs by Arthur Witman of the Post-Dispatch Staff.



Feeding time.



The birds are easily stampeded. A passing airplane caused this rush.

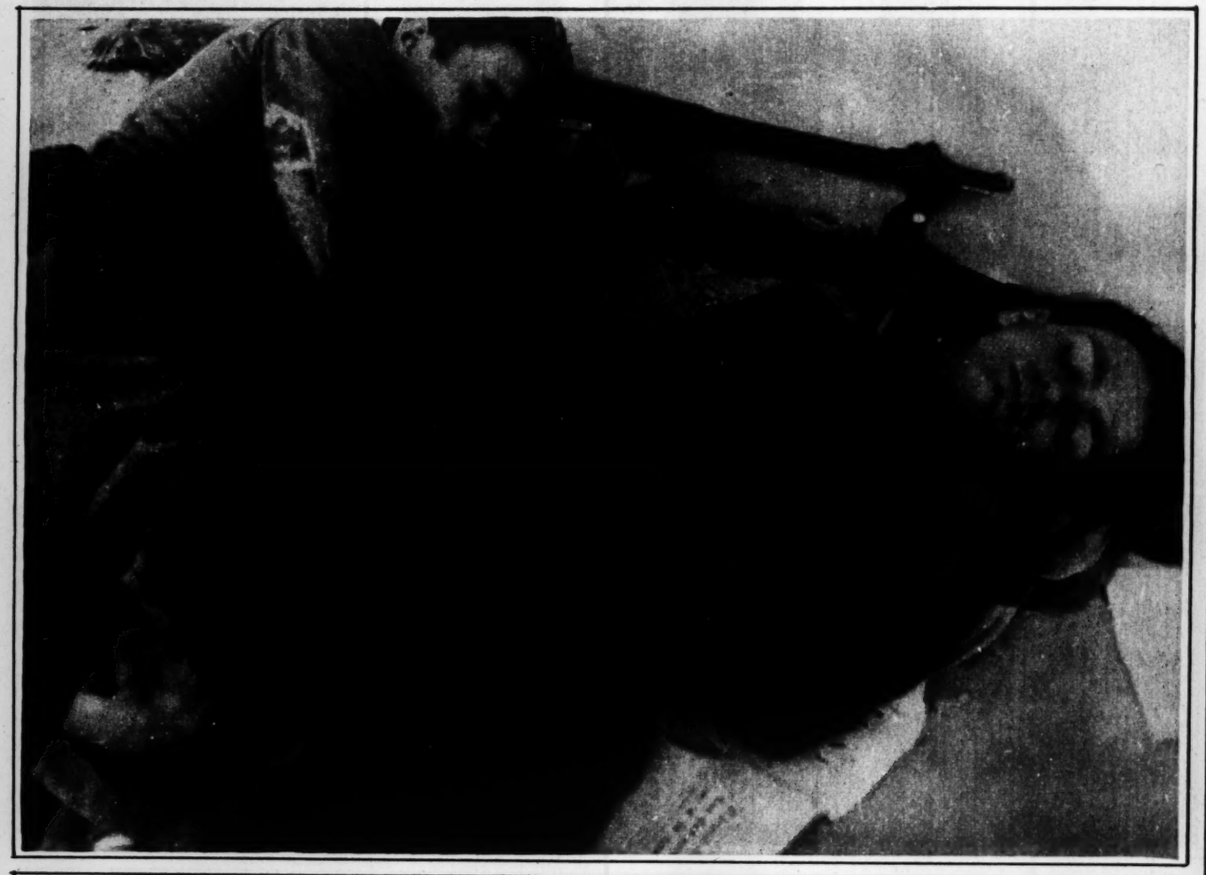
CLOSE-UPS of the SPANISH LOYALISTS

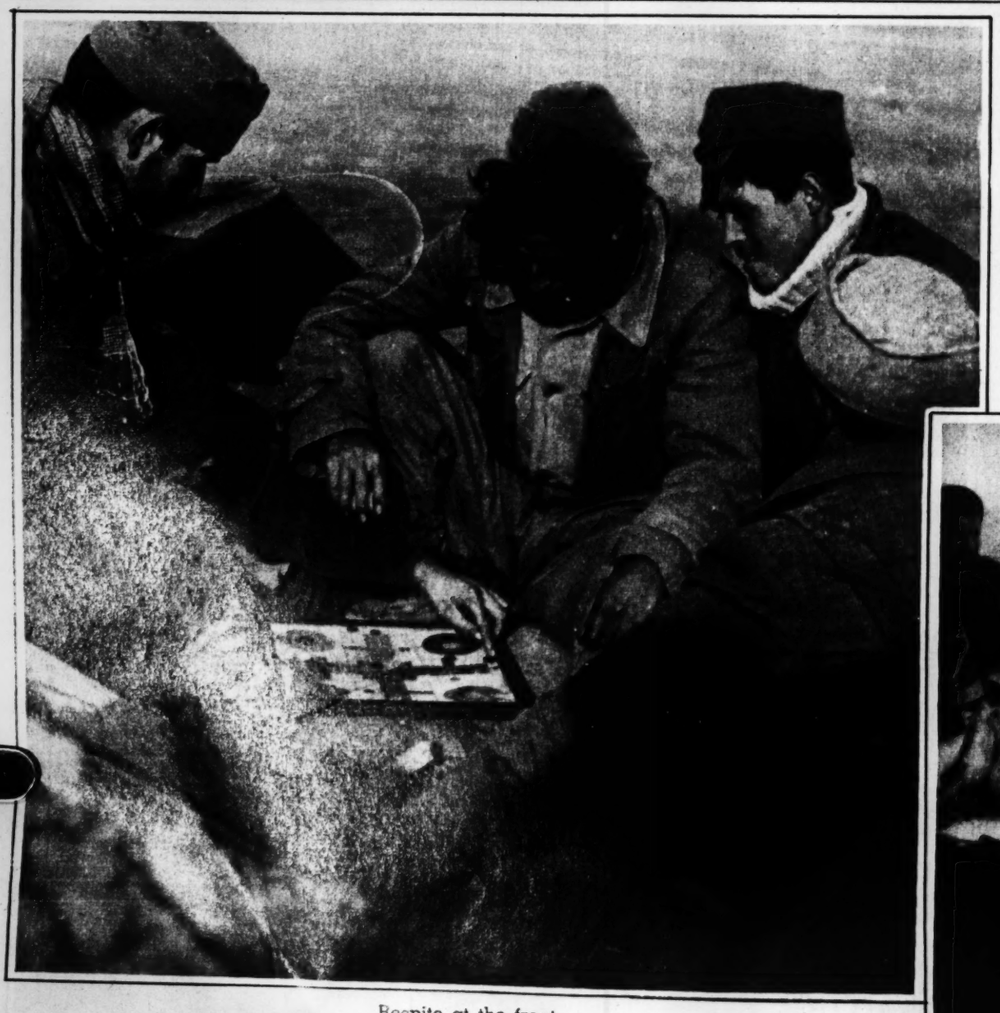


The air raid alarm is given in Madrid, and men, women and children hurry to cover.



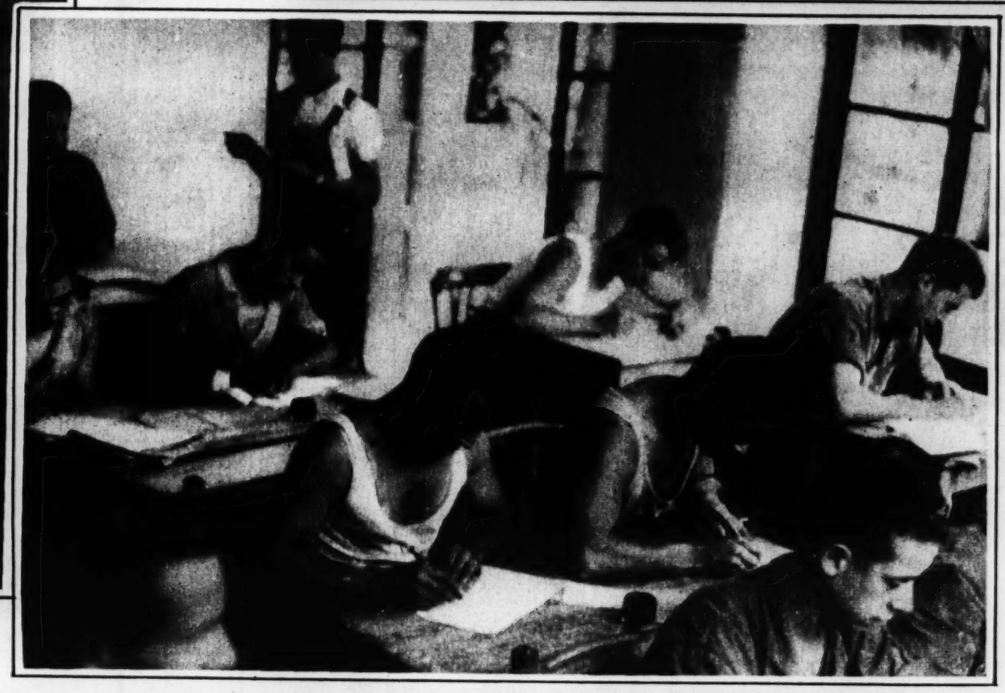
Keeping up with the news in the trenches.





Government soldiers catching a nap with their guns beside them.





Caring for a wounded trooper.

An army classroom close to the lines. The instructor, wearing overalls, is at the rear.

Respite at the front.

LON

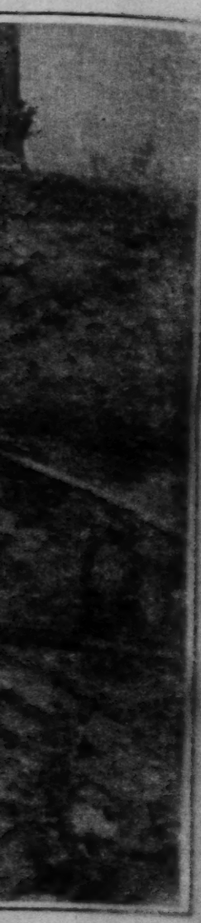


Sir Harry Twyford leavi
sworn to his post.

CELEBR



TS



Caring for a wounded trooper.

army class om close to lines. The structor, aring over s, is at the ar.

LONDON'S NEW LORD MAYOR TAKES OFFICE

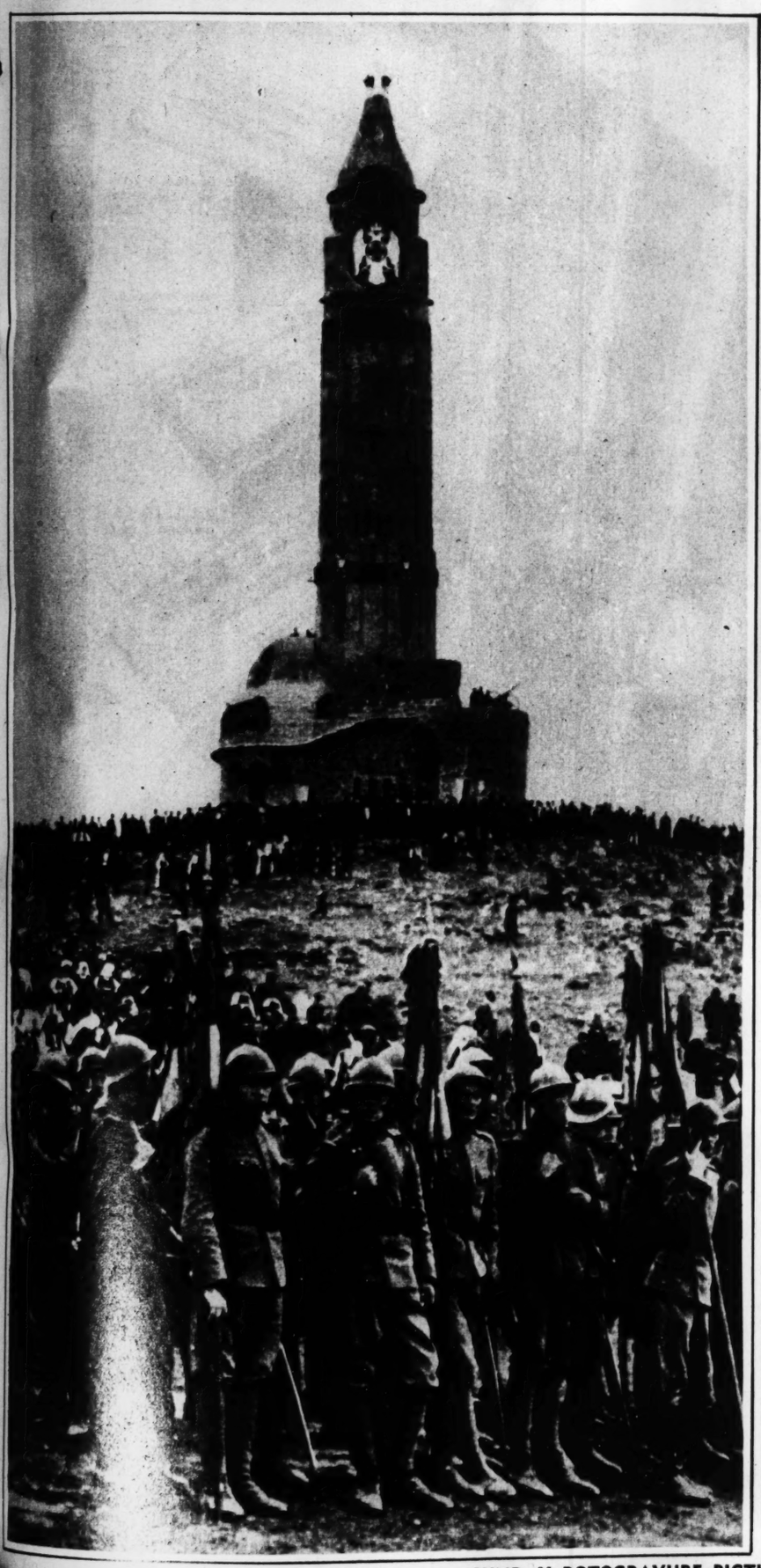


Sir Harry Twyford leaving the law courts in the Strand after being sworn to his post. —Associated Press photos.

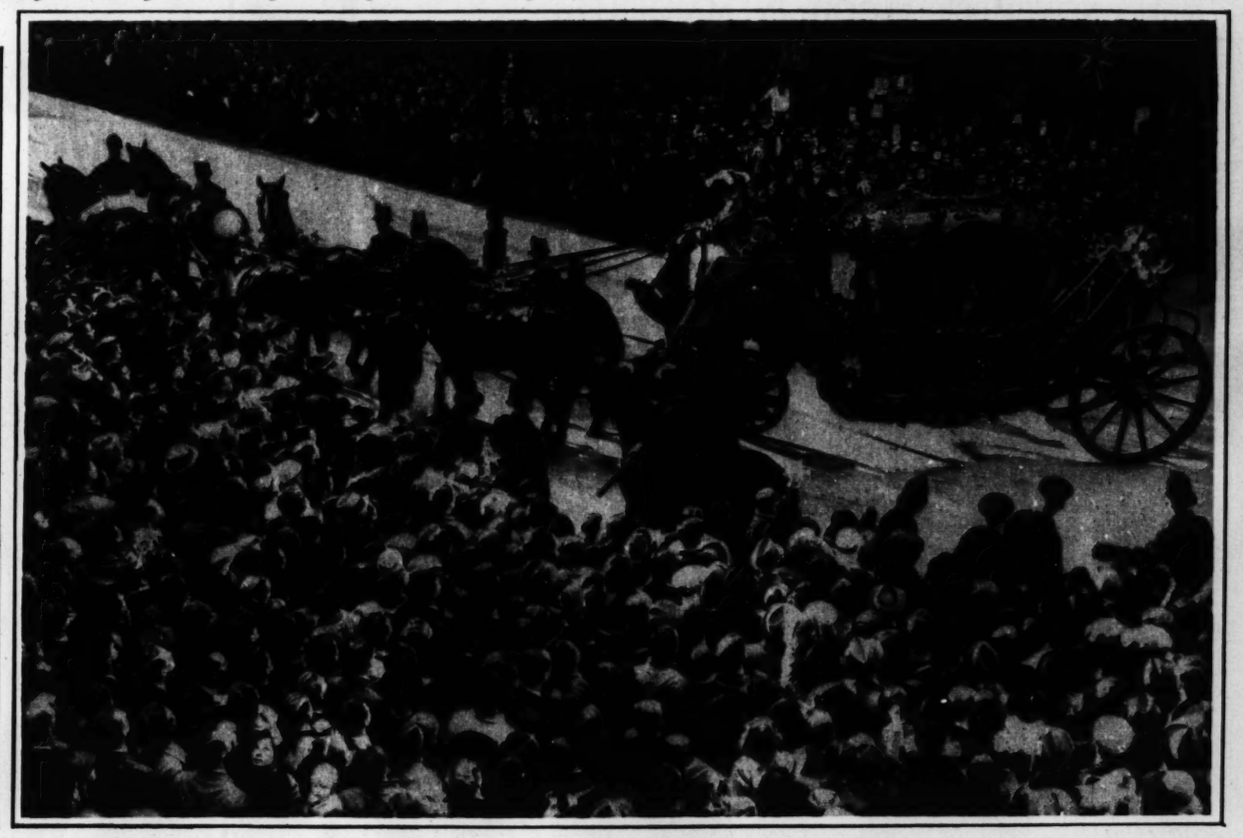


The Lord Mayor's banquet at the Guildhall. Sir Harry stands before the great chair as grace is said. To his right is Sir George Broadridge, the retiring Lord Mayor, and to the right of him is Prime Minister Neville Chamberlain.

CELEBRATING SERBIAN VICTORY



Ceremony marking the return to the Serbs of a portion of their nation. Serbia now, of course, is part of Yugoslavia. The celebration was held at Skoplie before the memorial erected to Serb soldiers who have fallen in battle. —Associated Press photo.



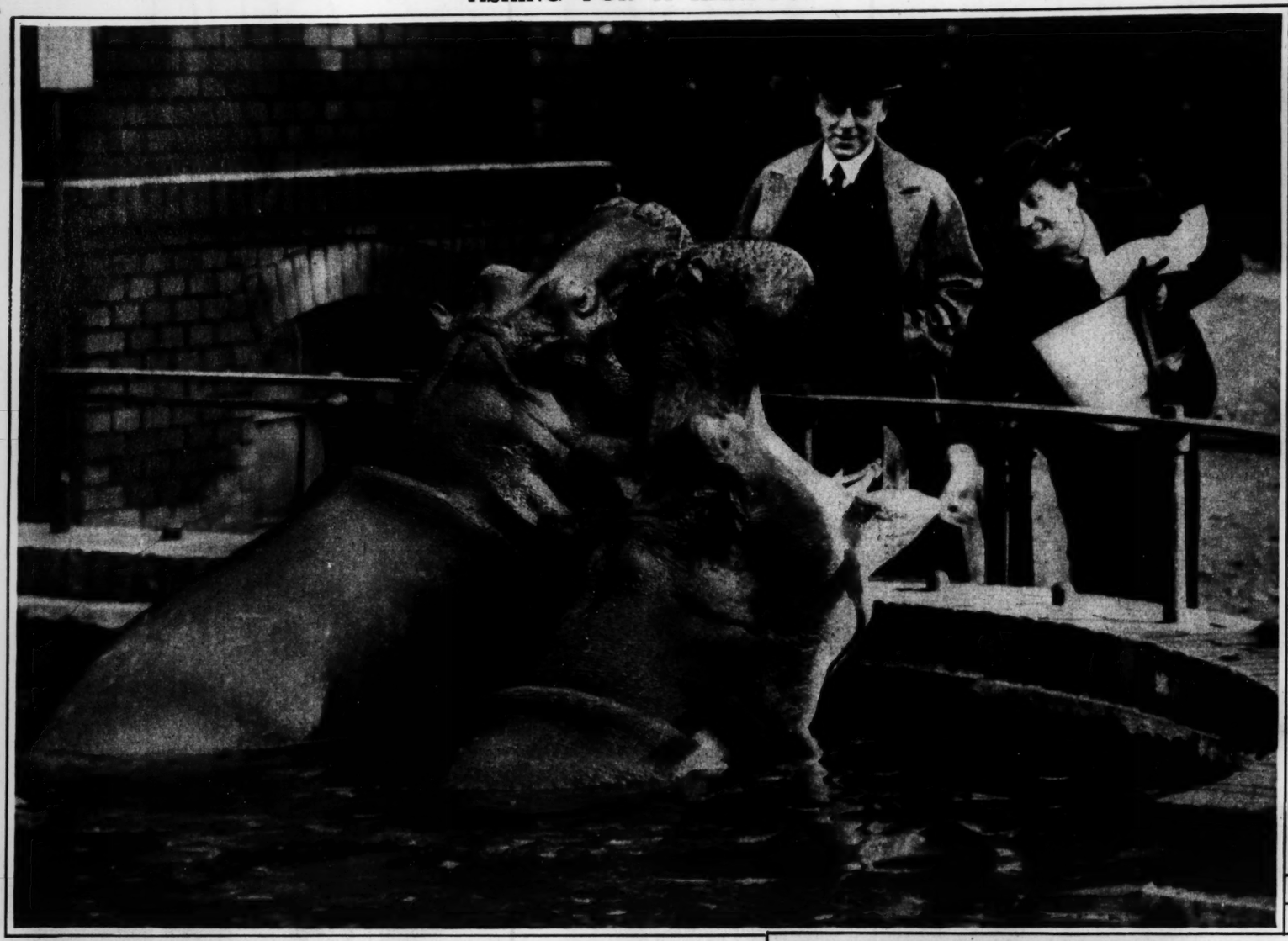
The Lord Mayor's coach passes during the parade.

BATTLE AT THE GOAL



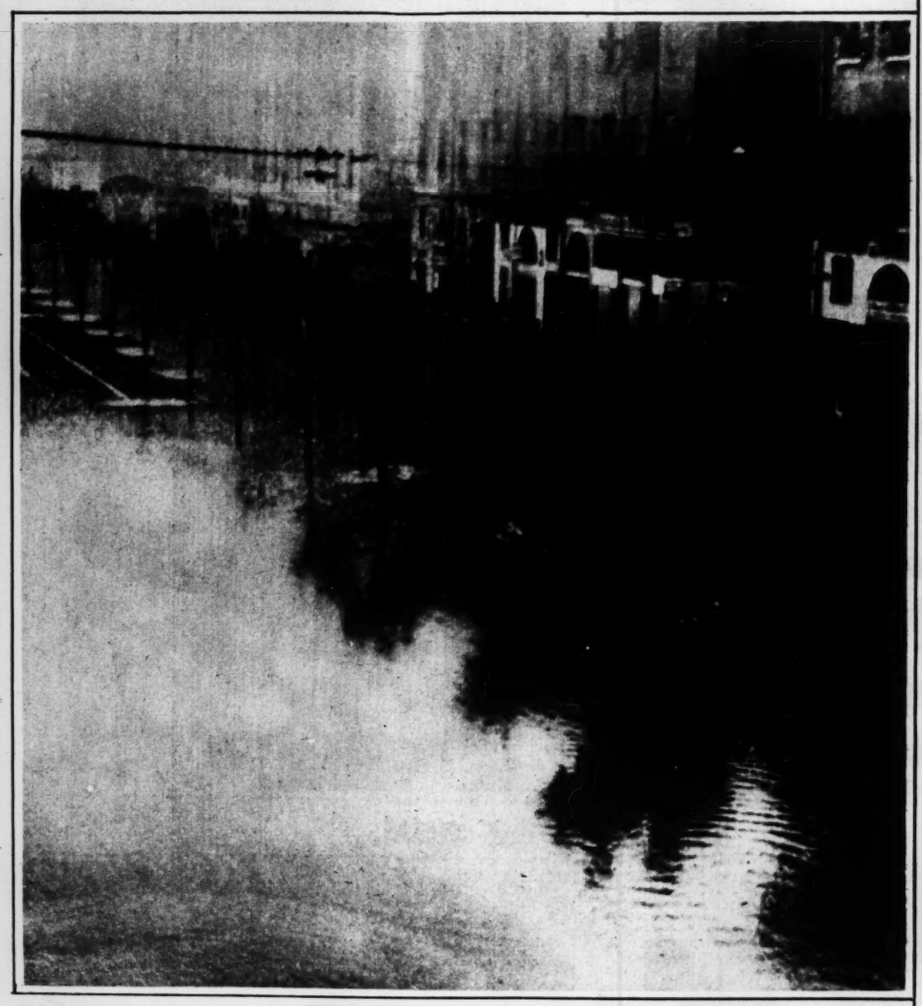
A lusty skirmish as the Detroit Red Wings defeated Montreal in the Michigan city. —Associated Press Wirephoto.

ASKING FOR A HANDOUT



These tame hippos are residents of the Berlin zoo.
—Associated Press photo.

NOVEMBER FLOOD IN MARSEILLES



One of the districts in the famous French seaport which was flooded by a heavy storm.

Don't Neglect Minor THROAT IRRITATION

DON'T take chances. Rub on soothing, warming Musterole. Relief generally follows.

Musterole gets such marvelous results because it's NOT just a salve. It's a "counter-irritant"—easing, warming, stimulating and penetrating—helpful in drawing out local congestion and pain.

Used by millions for 25 years. Recommended by many doctors and nurses. All druggists. In three strengths: Regular Strength, Children's (mild), and Extra Strong.

MUSTEROLE
BETTER THAN A MUSTARD PLASTER



Even though youthfully firm, heavier-than-average breasts are especially susceptible to premature "breaking down," "Allo" brassieres were created to safeguard these heavier bosoms and also to give them the well-uplifted, well-separated contours demanded by current fashions. In bandeau style or with three- or six-inch band for control of the diaphragm—$1.00 to $3.50.

Maiden Form
LOOK FOR THIS TRADE-MARK ON BRASSIERES
GIRDLES · ONCE-OVERS

"There is a Maiden Form For Every Type of Figure!"
SOLD AT ALL LEADING STORES

Send for free Foundation Booklet RN. Maiden Form Brassiere Co., Inc., New York, N. Y.

Heart o' the Pelt
EASTERN MINK



designed by JEAN KESSLER

Eastern Mink is the ultimate in elegance in an age of elegance. The sable-like skins in this coat have been matched with painstaking care. Authentic styling by Jean Kessler. Heart o' the Pelt guarantee, of course.

Stop GUESSING ABOUT FURS—
Look for the "Heart o' the Pelt" label
ALEX F. KESSLER
1008 LOCUST STREET

HOME OF Heart o' the Pelt

Waterman's



They would all be delighted

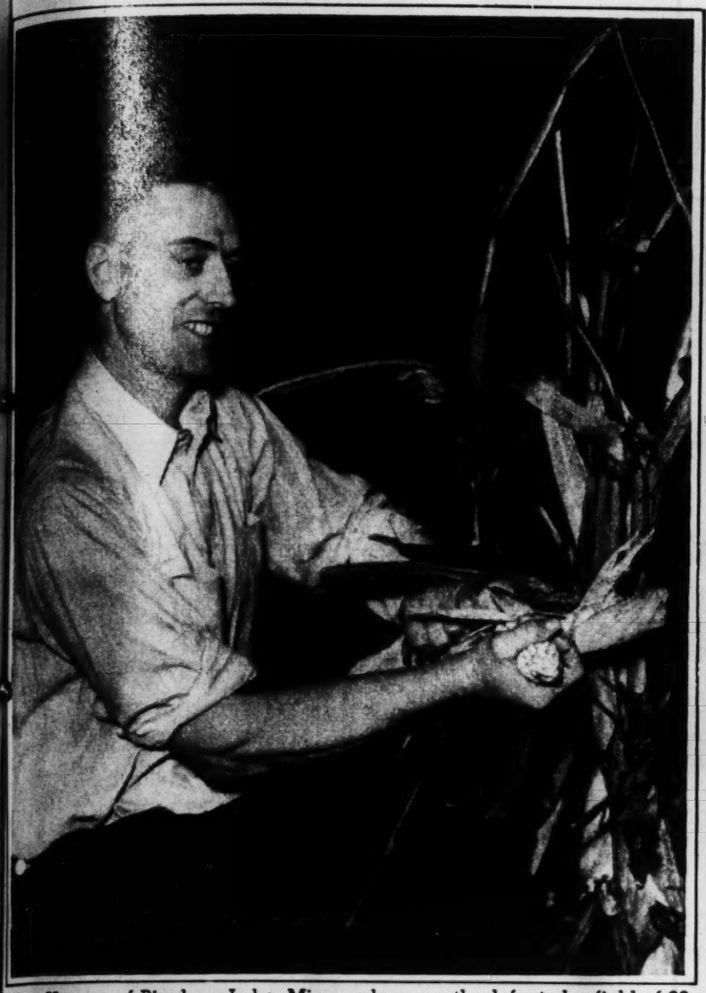
Mother, father, sister, brother or friend—they would all be delighted on Christmas morning with a gift chosen from this list of Waterman suggestions. Smart and dainty Lady Patricias to fit in a woman's purse...Handsome Ink-Vues with extra large ink capacity, for men... Beautiful Desk Sets and Gift Boxes of both Pens and Pencils... Each is a *fast-starting* writing instrument offering a lifetime of personal usefulness to the lucky person receiving it. See these pens of TOMORROW at your dealer's *today*, and you'll thrill over this year's Christmas shopping!

Waterman's
THE FAST-STARTING PEN
L. E. WATERMAN CO. • New York • Chicago • Boston • San Francisco • Montreal

Desk set with Ink-Vue Desk Pen, Perpetual Calendar on White Onyx No. 418/67 . $22.00

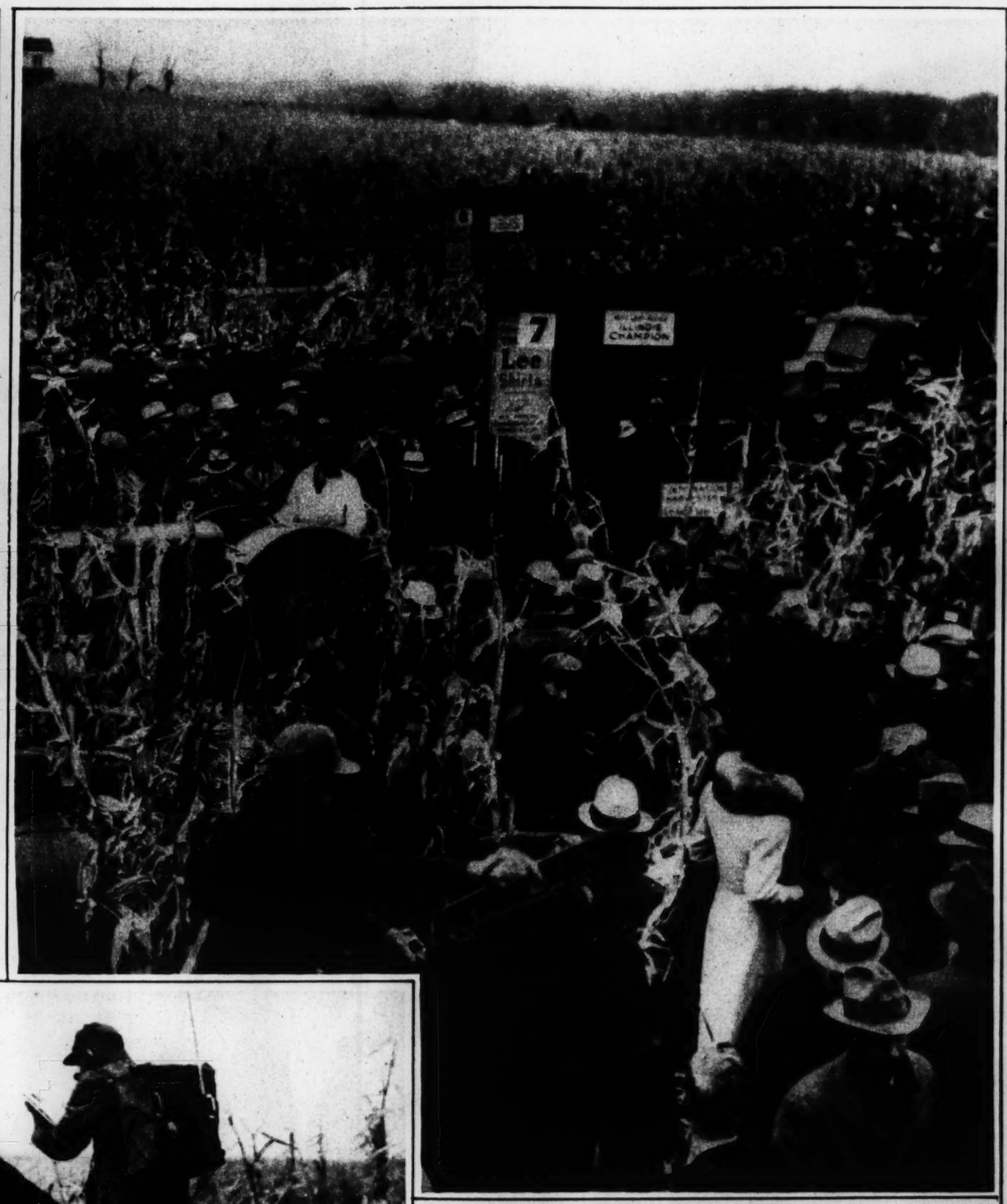
Gold Mirror Desk Set No. 506/62 $9.00

WINNING the NATIONAL CORN-HUSKING CHAMPIONSHIP



Ray Hanson of Bingham Lake, Minn., who recently defeated a field of 20 contestants at Marshall, Mo. He worked 80 minutes, shucked 21.3 bushels, won $100. He didn't shuck as much as some of the others, but did a cleaner job.

—Photos by Jack January of the Post-Dispatch staff.



General view of the corn-husking. Each contestant has his own wagon.



The grip that won the championship.



Radio man on horseback relaying the story of the proceedings.

ADVERTISEMENT



Bad breath is death to romance. And bad breath is frequently caused by constipation. Just as headaches, sleeplessness, weakness can be produced by it, or most skin blemishes aggravated by it!

Dr. F. M. Edwards, during his years of practice, treated hundreds of women for constipation and frequently noted that relief sweetened the breath and improved well-being and vitality. For his treatment he used a vegetable compound—Dr. Edwards' Olive Tablets. This laxative is gentle, yet very effective because *it increases the bile flow without shocking the intestinal system.*

Help guard against constipation. Use Olive Tablets. At all druggists, 15¢, 30¢ and 60¢.

"Always Up on Time! THAT'S WHAT BIG BEN'S 8 ADVANTAGES MEAN TO ME!"



Look for all 8 when you buy an alarm clock

1. **PRECISION CONSTRUCTION** Fine steel pivots give long life.
2. **DUSTPROOF PROTECTION** Big Ben's dustproof case keeps dust from ruining his mechanism.
3. **FACTORY TESTED** Regulated at factory. Big Ben's alarm *must* not fail. He *must* keep time accurately.
4. **INNER BODY CASE** Heavy steel inner case protects movement.
5. **EASY WINDING KEYS** Effortless winding. No broken fingernails.
6. **FELT CUSHIONED BASE** Prevents marring of polished surfaces.
7. **BEAUTIFUL, PRACTICAL DESIGN** A leading designer created the Big Ben design to fit any furnishing scheme.
8. **BIG BEN IS MADE 2 WAYS**

Big Ben Loud Alarm has a booming call for extra-heavy sleepers. His alarm rings intermittently for 10 minutes. Black and nickel finish.... $2.45

Big Ben Chime Alarm has a quiet tick for deeper, most restful sleep—and a polite, two-voice alarm: first a gentle chime, then a lusty call. Black or ivory. $3.50

Baby Ben Alarm—miniature of Big Ben with quiet tick, special loud or soft alarm feature. In black or ivory finish. $2.95

Luminous dials you can see in the daytime or the dark—a dollar more



Alarm clocks sometimes look alike at first glance. But one may serve you faithfully for years, while another may fail you just when your job's at stake.

Fortunately, there's one unfailing guide to dependable alarm clock performance—Big Ben's record of reliable service in millions of homes, over many years. You know he'll wake you surely, keep time accurately, last much longer—because of his 8 important advantages.

Let your dealer demonstrate Big Ben's advantages. You'll see at once why Big Ben's the biggest alarm clock value you can buy. Westclox, La Salle, Illinois. Division of General Time Instruments Corporation. In Canada (prices slightly higher) Western Clock Company, Ltd., Peterborough, Ontario.



Electric WallClock, $3.50 For kitchen or office, in green or ivory finish, one of many reliable Westclox Electrics.

Wrist Ben, $3.95 Reliable, chrome-plated case, stainless steel back non-breakable crystal. Stainless metal bracelet or leather strap.



WESTCLOX—Springwound clocks, electric clocks, wrist and pocket watches—priced from $1.25 to $6.95

A De Soto Tastymonial



COFFEE GRILL-CAFETERIA

Hotel De Soto

ELEVENTH AT LOCUST

ACCURATE THERMOMETERS Correctly Styled



WESTON Cast Numeral Thermometer... antique bronze finish ...polished numerals in relief... convex glass over polished dial.

Thermometers *worth looking at* . . . correctly styled to harmonize with home furnishings . . . their accuracy guaranteed by WESTON, the world's leading instrument builder. On sale at all leading department and optical stores. Literature available. Weston Electrical Instrument Corporation, 632 Frelinghuysen Ave., Newark, N. J.



Deluxe outdoor WESTON encased in corrosion-resisting metal. Long arm and swivel head... easy to read from inside room.

WESTON Thermometers

Don't Wait to ALKALIZE

Get at the trouble the instant it begins





The longer you wait the more excess acid to neutralize. Take 1 or 2 small tablets you carry with you—that's the "Phillips" way

When you have "acid indigestion" the longer you let it go the worse it gets. That's why, for quick relief, many doctors advise you to *alkalize* the instant trouble starts, with Phillips' Milk of Magnesia.

The only way to do this is carry your alkalizer with you. That's what thousands do now that genuine Phillips' comes in tiny, peppermint flavored tablets — in a flat tin for pocket or purse.

Then you are always ready. Use this way.

Take 2 Phillips' tablets — equal in "alkalizing" effect to 2 teaspoonfuls of liquid Phillips' from the bottle. At once you feel "gas," nausea, "over-crowding" from hyperacidity begin to ease. "Acid headaches," "acid breath," over-acid stomach are corrected at the source. This is the quick way to ease your own distress — avoid offense to others.

Try this method accepted by doctors generally — especially if you now are using less natural remedies. You'll think this way is marvelous—and it acts so quickly.

Be sure to ask for *Phillips'* — thus you get the genuine Phillips' Milk of Magnesia—either in tablet or liquid form — known throughout the world for its fast action.



THE ORIGINAL IN LIQUID FORM

For use at home and with children millions ask for genuine Phillips' Milk of Magnesia in its original liquid form.

PHILLIPS' Milk of Magnesia

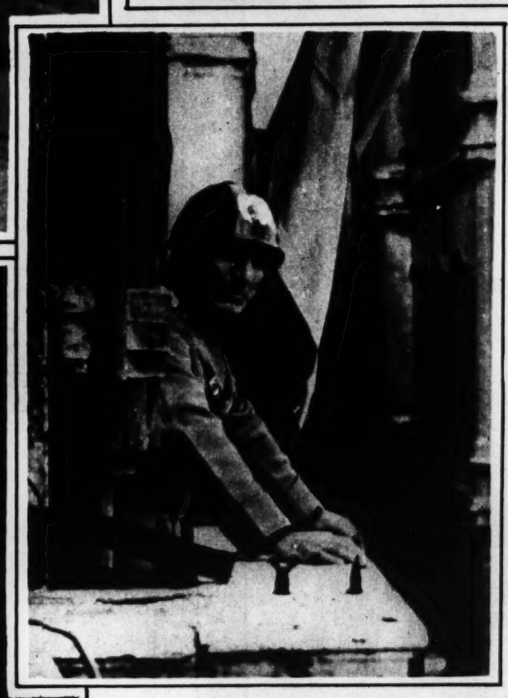
TO END IMPERIAL VALLEY DROUTH



A section of the All-American Canal, which has just been completed, as seen from the air. It is the world's largest irrigation ditch, having a water surface width of 232 feet. The section seen lies between Yuma, Ariz., and Calixico, Cal.

LOST AND FOUND





This Chinese baby was lost by his parents in the rush of refugees to Shanghai. He was returned to his mother and father by an American relief worker who had taken him to the International Settlement.

—Associated Press photo.

TALKING FROM THE WINDOW

Premier Benito Mussolini addressing an Armistice day crowd from the Palazzo Venezia in Rome.



EXILED PIANIST

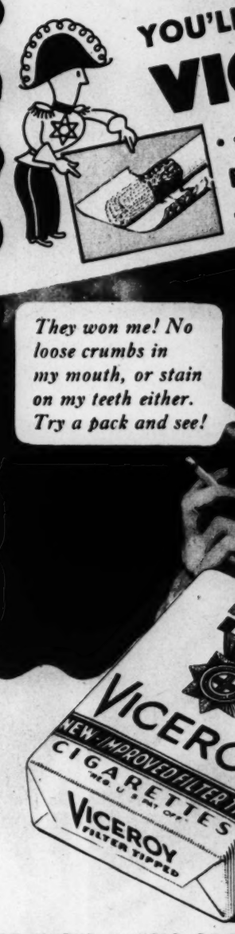
Josef Wagner, German refugee, now living in University City, who will give a recital free to the public this afternoon in Harris Hall of Temple Shaare Emeth. It will be his debut in this country.



SEE for yourself . . . how EYE-GENE, an utterly new eye lotion . . . clears, brightens and restores natural whiteness to eyes that are red, dull or veined* from fatigue, exposure, swimming, etc! In a few seconds . . . with only two drops of this amazing eye lotion formula . . . discovered by two eye specialists! Soothes and refreshes, too! Stainless! Ask your druggist for EYE-GENE!

EYE-GENE

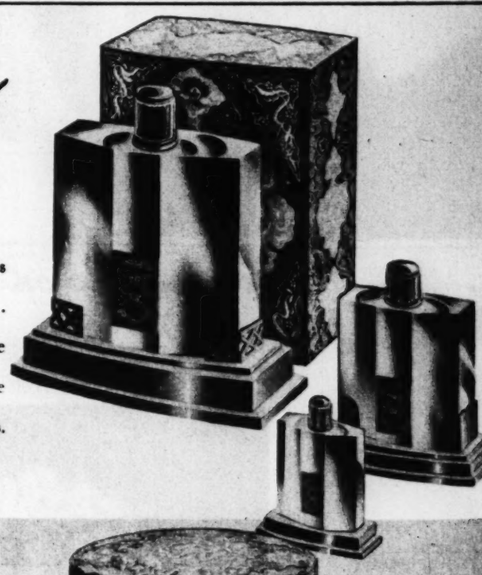
YOU'LL LIKE VICEROY ...NEW FILTER TIP BRINGS OUT TRUE TOBACCO FLAVOR



MADE BY THE MAKERS OF RALEIGH AND KOOL CIGARETTES

ENCORES IN Emeraude

One way of wearing Emeraude is not enough . . . say lovers of this glowing "jewel" perfume. So Coty brings you Emeraude Encores . . . an ensemble of beauty and bath preparations that bring the pleasure of using this scent to every beauty rite. Coty has matched Emeraude Encores not only in fragrance, but in a new decor of Persian richness.





EMERAUDE PERFUME inspired by the emerald jewel . . . $9.75 to $1

"AIR-SPUN" POWDER buffed by air to new meltingsmoothness. $1

EAU DE TOILETTE– rich with Emeraude perfume. $1.75 and $1

DUSTING POWDER– to clothe you in silky fragrance . . . $1

BATH SALTS–to make your bath relaxing–a sybaritic luxury! . . . $1

TALC DE TOILETTE– cool as soft mist. 50¢, or in a glass jar $1.10

SACHET– now very smart again – to scent lingerie and gloves. $1

SOAP–a luxurious soap . . . ideal for complexion and bath. 35¢

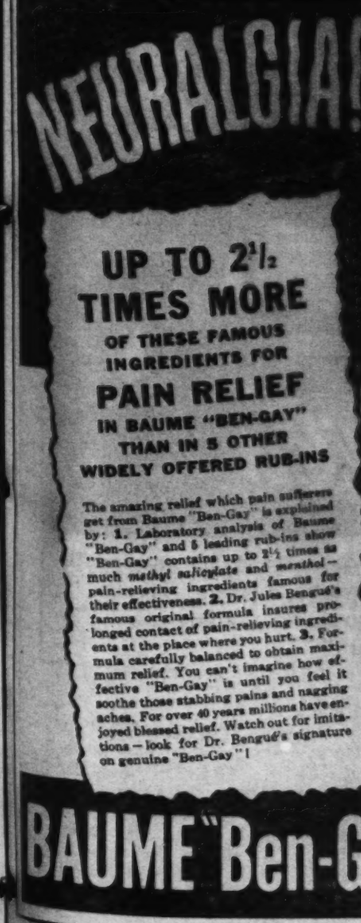
EMERAUDE ENCORES BY COTY



Bon Ami saves time . . . polishes as it cleans!

See how much easier and quicker Bon Ami makes cleaning up your bathtub. In a jiffy, off comes all the dirt . . . back comes the glistening polish. For you *polish as you clean* with Bon Ami. It saves you work. It doesn't redden or roughen your hands! Buy one package and see for yourself how much better Bon Ami is than ordinary cleansers!

Bon Ami
the better cleanser
for bathtubs
"hasn't scratched yet!"



RECENT STUDY OF QUEE

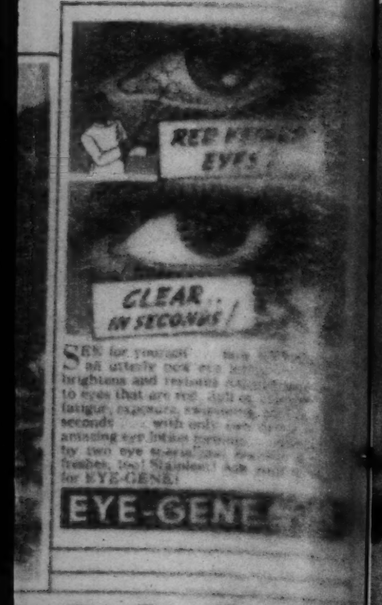
This portrait of England's Quee an exhibition, at New York, of Dorothy Wilding of England.

NEURALGIA!

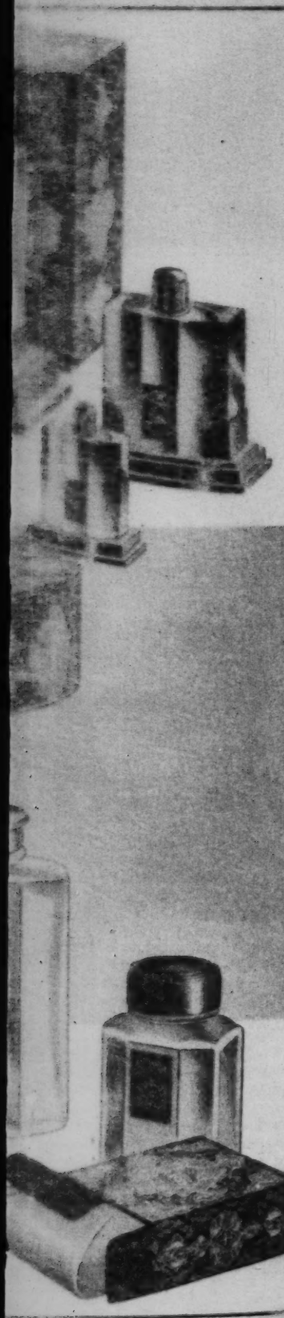
UP TO 2½ TIMES MORE OF THESE FAMOUS INGREDIENTS FOR PAIN RELIEF IN BAUME "BEN-GAY" THAN IN 5 OTHER WIDELY OFFERED RUB-INS

The amazing relief which pain sufferers get from Baume "Ben-Gay" is explained by: 1. Laboratory analysis of Baume "Ben-Gay" and 5 leading rub-ins show much *methyl salicylate* and *menthol*—their effectiveness. 2. Dr. Jules Bengué's famous original formula insures prolonged contact of pain-relieving ingredients at the place where you hurt. 3. Formula carefully balanced to obtain maximum relief. You can't imagine how effective "Ben-Gay" is until you feel it soothe those stabbing pains and nagging aches. For over 40 years millions have enjoyed blessed relief. Watch out for imitations—look for Dr. Bengué's signature on genuine "Ben-Gay"!

BAUME "Ben-G



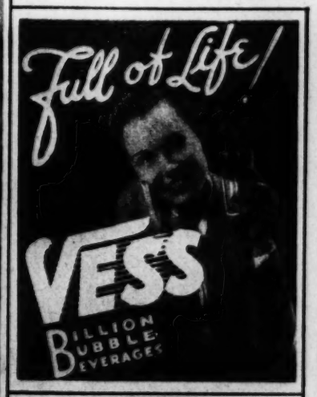






ROUGH WEATHER IN THE MEDITERRANEAN

A section of Britain's fleet plowing through the heavy waters. From the aft rail of H. M. S. Royal Sovereign are seen the Resolution and Ramillies.



SOOTHE ECZEMA ITCHING

It's wonderful the way soothing, cooling Zemo brings relief to itching, burning skin, even in severe cases. Itching usually stops when Zemo touches tender and irritated skin, because of its rare ingredients. To comfort irritation and itching of Ringworm, Eczema, Pimples and Simple Rashes, always use clean, soothing Zemo. Should be in every home. Buy Zemo today. All druggists', 35¢, 60¢, $1. Tested and approved by Good Housekeeping Bureau.

zemo
FOR SKIN IRRITATIONS



RECENT STUDY OF QUEEN ELIZABETH

This portrait of England's Queen is included in an exhibition, at New York, of photographs by Dorothy Wilding of England.

"To be Alluring... BE ALIVE!"

Says MARY ASTOR STAR OF THE COLUMBIA PICTURE "THE NIGHT BEFORE"



HOW JANE BUILT UP HER VITALITY . . . REGAINED HER VITAL ALLURE!



5 out of every 6 women who compare Wonder Bread with other breads in this famous 1-2-3 store test agree "WONDER BREAD IS BEST"



Note the tenderer crust, the pure, snowy-white color of Wonder Bread. Then—rub your fingers over a slice. Note how smooth, close-knit and slightly moist it is. No holes, lumps or imperfections. Then—compare with any other bread.

Hold a slice of Wonder Bread close to your nose. And note that appetizing "wheaty" fragrance . . . so fresh and clean. Your nose, too, can tell you the remarkable difference between Wonder Bread and any other kind.

Then—taste a bite of Wonder Bread slowly. Let it linger in your mouth . . . so that you get all its delicious full-flavored goodness. Compare the slo-baked flavor the Wonder Bakers have spent a fortune to bring you.

TUNE IN!
"PRETTY KITTY KELLY"
MON. thru FRI. • Station KMOX, 9 A. M.



UP TO 2½ TIMES MORE OF THESE FAMOUS INGREDIENTS FOR PAIN RELIEF IN BAUME "BEN-GAY" THAN IN 5 OTHER WIDELY OFFERED RUB-INS

The amazing relief which pain sufferers get from Baume "Ben-Gay" is explained by: 1. Laboratory analysis of Baume "Ben-Gay" and 5 leading rub-ins show "Ben-Gay" contains up to 2½ times as much *methyl salicylate* and *menthol*—pain-relieving ingredients famous for their effectiveness. 2. Dr. Jules Bengué's famous original formula insures prolonged contact of pain-relieving ingredients at the place where you hurt. 3. Formula carefully balanced to obtain maximum relief. You can't imagine how effective "Ben-Gay" is until you feel it soothe those stabbing pains and nagging aches. For over 40 years millions have enjoyed blessed relief. Watch out for imitations. Look for Dr. Bengué's signature on genuine "Ben-Gay"!

Get Baume "Ben-Gay's" fast, generous relief for everyday aches, strains, and sore muscles due to work, exercise, exposure! Why not try it on your *tired feet* tonight?

BAUME "Ben-Gay" ACTS FAST WHERE YOU HURT



FIGHTING ITS WAY UPSTREAM

A salmon leaping out of the waters of the River Test in England as it heads for fresh water spawning grounds.

—Associated Press photo.

Rathskeller
HOTEL LENNOX

Greatest kitchen time and labor saver



Tedious mixing tasks become mere play with a Hamilton Beach Food Mixer to do all the tiring arm work. Cream shortening; beat eggs; mix batter; whip cream;—the light but powerful mixer handles these, and every mixing operation, with equal ease—runs steadily at any speed you choose. Ability to shift the bowl while mixing to prevent mixture from piling up . . . the ease with which the mixer slides off stand for use in any bowl . . . and single-switch speed control for easy one-hand operation—insure thorough mixing and a wider variety of uses.

A DEMONSTRATION WILL CONVINCE YOU

Ask your dealer to demonstrate the superior features and advantages of this modern mixer. Choice of white and black or ivory and black finish. Price $23.75—with juice extractor and 2 bowls. (Slightly higher, West.) Many labor-saving attachments at slight extra cost.

HAMILTON BEACH COMPANY, RACINE, WIS.
Division of Scovill Manufacturing Co.

HAMILTON BEACH FOOD MIXER

FINNISH FALCONERS



They are participating in the International Hunting Exhibition in Berlin.

—Associated Press photo.



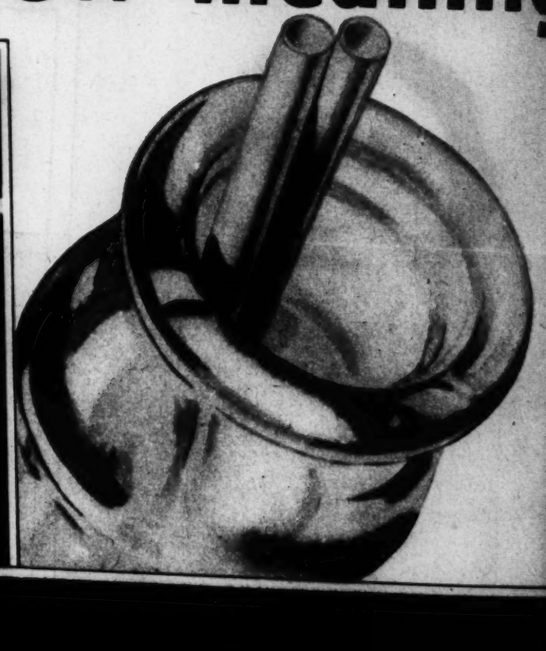
GYMNASTICS AT NIGHT AND DAY CAMP

November maneuver on the trapeze at the residential school of the Tuberculosis and Health Society at 9500 South Broadway.

And in radio . . . *the pause that refreshes* gives "time out" new meaning



A dress rehearsal of "The Song Shop", the radio show presented by Coca-Cola, starring Kitty Carlisle . . . with Gus Haenschen (right), musical director . . . and Frank Crumit, master of ceremonies. Everyone works hard rehearsing a broadcast. So it's the rule for musicians to have a five-minute rest period at regular intervals. And everybody joins them.





The pause that refreshes with ice-cold Coca-Cola adds life and sparkle to any rest period. It's America's favorite moment, because it sends you back to work refreshed. Thirst asks nothing more. Try it in your job when you take "time-out."

Coca-Cola

5¢

You are invited to "The Song Shop" . . . presented by Coca-Cola . . . at your radio. Starring KITTY CARLISLE and featuring Frank Crumit, Reed Kennedy, Alice Cornett, Song Shop Quartette, 24-voice Glee Club, and a fifty-piece orchestra . . . all under the musical direction of GUS HAENSCHEN. Columbia Network, 10 PM, EST, Fridays

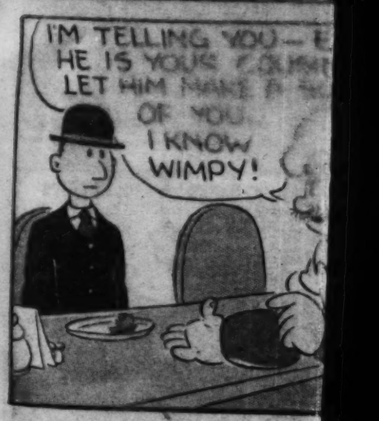
12 PAGES IN COLOR IN TWO SECTIONS

POPEYE













st kitchen
d labor saver
day
to
am
hip
xer
er-
ily
to
ent
ase
nd
nd
ts.
N BEACH FOOD MIXER
shes
eaning
-Cola adds life and sparkle
rite moment, because it
t asks nothing more. 'Try
nvited to "The Song Shop"...
by Coca-Cola...at your radio.
KITTY CARLISLE and fea-
rank Crumit, Reed Kennedy,
rnett, Song Shop Quartette,
Glee Club, and a fifty-piece
... all under the musical
of GUS HAENSCHEN.
Network, 10 PM, EST, Fridays

12 PAGES IN COLORS IN TWO SECTIONS

ST. LOUIS POST-DISPATCH

ST. LOUIS, MO., NOVEMBER 21, 1937

FIRST SECTION

POPEYE

This comic appears every day in the daily Post-Dispatch

By SEGAR



Copr. 1937, King Features Syndicate, Inc., World rights reserved.

LI'L ABNER

by AL CAPP

Advice fo' Chillun

SEE-DON'T I LOOK SWELL IN MY GRADUATION PICTURE!-BUT YOURS, SPANGLER ARLINGTON BRUGH!-HA! HA!

(I'LL RUN AWAY FROM HOME AND CHANGE MY NAME TO ROBERT TAYLOR AND EVERYONE'LL FORGET ME!")

HEH! HEH!

DON'T LAUGH AT KIDS WITH FUNNY LOOKS, SOME DAY THEY MIGHT BE IN HISTORY BOOKS. SUBMITTED BY WALTER JONES, OKMULGEE, OKLA.

CONTINUED FROM LAST WEEK-

EF THET WILD MACHINE GUN D-DON'T GIT ME--TH' B-BOMB WILL!-S-SWING LOW, SWEET CHARIOT!

RAT TAT TAT TAT

GENERAL!-AT THE REESK OF MY LIFE, AN' BY PAYING OUT THOUSAN'S EEN BRIBES, I HAVE AT LAST BROUGHT THE AMMUNITION AN' SUPPLIES ACROSS THE BORDER!-THEY ARE EEN THAT FREIGHT CAR!

MY FRAN'!!-FOR THEES GREAT ACHIEVEMEMENT I SHALL APPOINT YOU SECRETARY OF STATE OF SKURVIA ONCE THE REVOLUTION SHE IS OVAIRE!

FOOD!

AMMUNITION!

HOORAY!

MY BRAVE MEN!-THEES FOOD AN' AMMUNITION WEEL MEAN VEECT'RY FOR US-TH' VEECT'RY FOR WHEECH WE HAVE FOUGHT AN' BLED!-OUR GREAT MOMENT, SHE HAS ARRIVED!-OPEN THE DOOR!

TH-THANK YO' BOYS!

ZING

ZING

ZING

CAR-RAMBA!

RUN FOR YOUR LIVES, MY FEARLESS PATRIOTS!-THE CAR-SHE EES FOOL OF M-MACHINE GUNNERS!

ZING

ZING

ZING

ZING-G

BOOM!

BOOM!

GONE!-ALL GONE!-THAT FOR WHEECH I REESKED MY LIFE-AN' EMPTIED OUR TREASURY!

GONE!-ALL HOPE OF VEECT'RY FOR US-GONE!

DON'T TAKE ON SO, BOYS-AH ALLUS SAYS-WHUT DO ANYTHING MATTER AS LONG AS YO' GOT YO' HEALTH?

HE EES RIGHT!-AT LEAST WE HAVE OUR HEALTH. EH GENERAL?

TRUE MY FRAN'!-WE CAN STEEL BREATHE THE PURE AIR OF SKURVIA-WE CAN ENJOY EETS BEAUTI-FOOL SUNSETS-WE CAN STEEL WALK UPON EETS GOOD EARTH!-SHALL WE TAKE A LEETLE WALK MY FRAN'?

NUTHIN' AH'D INJOY MORE. C'MON SALOMEY.

AN'-HERE-MY FRAN'-OUR LEETLE WALK SHE EES ENDED. YOU STAN' RIGHT THERE!

RIGHT HERE?

WHEN I SAY THREE-MY FEARLESS DEFENDERS OF LEEBERTY-FIRE!

WAN!-TWO!-

HO-HUM!-ANOTHAIRE EXECUTION!-DRAW THE SHADES, MY CONCHITA!

TO BE CONTINUED.

GOBBLE!

CLUCK!

11-21

I'VE A GREAT IDEA FO THANKSGIVING! WE'LL F THE PUMPKIN PIES AN BALANCE OF THE DINN CHIEF WAHOO CAN PRO THE FOWL-JUST AS 30 AGO!

SNIFF SNIFF

SNAP OUT HEARTED S BE A GALA HURRY, BE

MMM! HOW S OFF YOUR CA CHIEF, WHIL THIS

Chillun

("I'LL RUN AWAY FROM HOME AND CHANGE MY NAME TO ROBERT TAYLOR, AND EVERYONE'LL FORGET ME!")

TH FUNNY LOOKS, IN HISTORY BOOKS. ES, OKMULGEE, OKLA.

FOOD! AMMUNITION! ORAY!

ESS CAR- NERS!

AN'!-WE REATHE R OF E CAN BEAUTI- TS-WE WALK GOOD LL WE E WALK ?

NUTHIN' AH'D INJOY MORE. C'MON SALOMEY.

HO-HUM!- ANOTHAIRE EXECUTION!- DRAW THE SHADES, MY CONCHITA!

BIG Chief WAHOO

by SAUNDERS and WOGGON

GOBBLE! CLUCK! 11-21

I'VE A GREAT IDEA FOR OUR THANKSGIVING! WE'LL PREPARE THE PUMPKIN PIES AND THE BALANCE OF THE DINNER AND CHIEF WAHOO CAN PROVIDE THE FOWL - JUST AS 300 YEARS AGO!

HOW CLEVER, MISTER GUSTO

NOW, CHIEF, ALL YOU HAVE TO DO IS BEHEAD AND ROAST THE TURKEY YOU WON IN THE RAFFLE THE OTHER NIGHT!

BUT WAHOO LIKE UM GOBBLE BIRD!

GOBBLE GOBBLE

SNIFF SNIFF

AH! MINNIE-HA-CHA, THOSE PIES ARE REAL AROMATIC MASTER-PIECES OF THE PASTRY BAKER'S ART! BUT WHAT IS DETAINING WAHOO!

SNAP OUT OF IT, YOU SOFT-HEARTED SEMINOLE, THIS IS TO BE A GALA OCCASION! NOW, HURRY, OR THE BIRD WON'T BE READY FOR DINNER

SNIFF- OKAY! SNIFF

A FEW HOURS LATER

HOW MUCH LONGER MUST WE WAIT, CHIEF?

HIM BE ALL COOKED IN COUPLE MINUTES!

AH! AT LAST! WATCH ME PLAY "TAPS" WITH THOSE DRUMSTICKS! UM YUMM M!!

MMM! HOW SAVORY! TAKE OFF YOUR CAP AND APRON, CHIEF, WHILE I CARVE THIS FOWL!

ZOUNDS!

Copyright, 1937, by Publishers Syndicate

WAHOO JIG-SAW DO-JIGGERS



LAYOUT 8 x 6 INCH PAPER IN 1 INCH SQUARES

8"

6

PEN REST

DRAW WAHOO AND PIGTAILS TO SCALE ON 8x6 INCH PAPER. THEN TRACE WITH CARBON PAPER ONTO ½ INCH THICK WOOD CUT OUT WITH JIG-SAW. MOUNT ON HEAVY BASE TO HOLD INK-WELL AND PENCILS. THEN COLOR

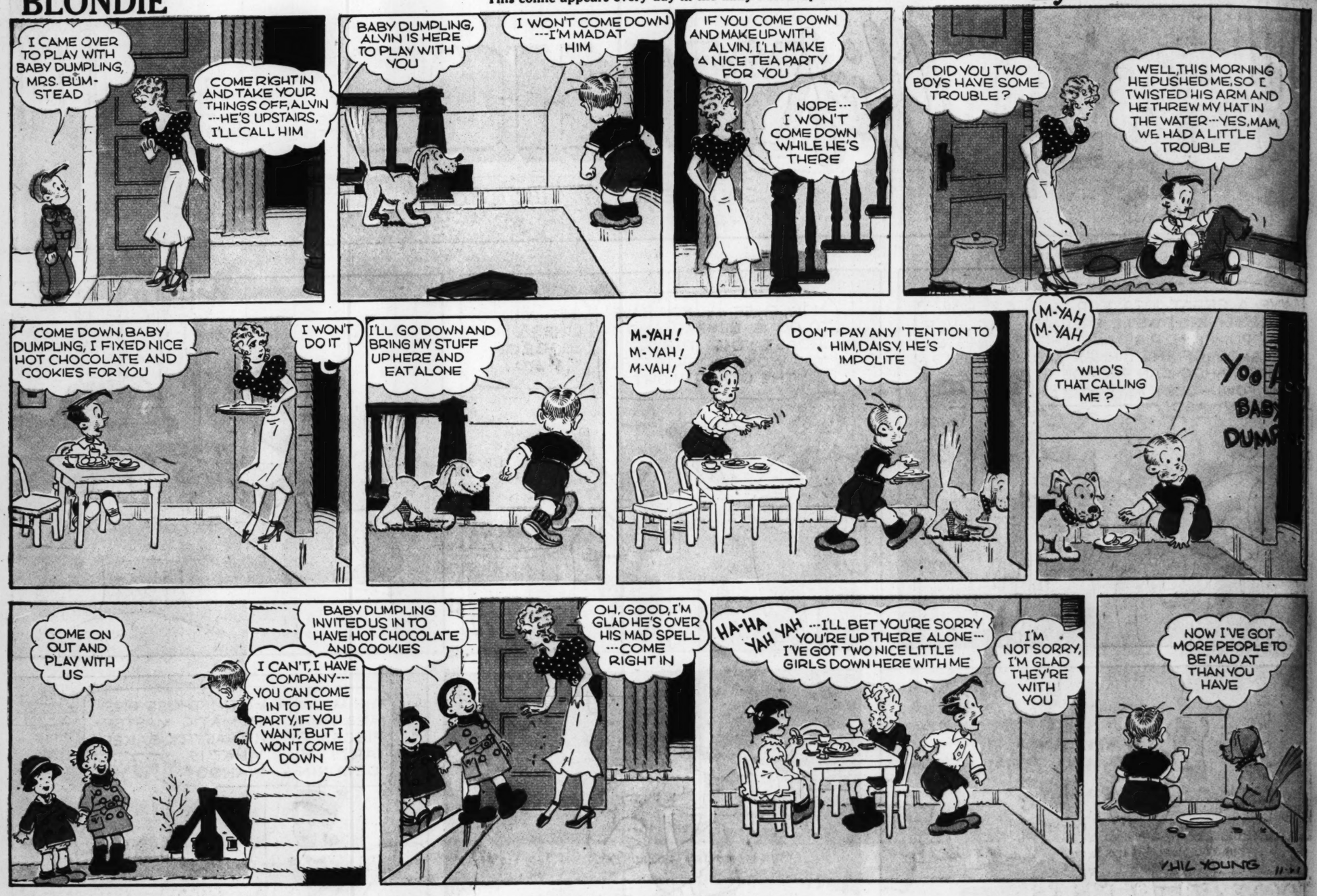
WAHOO AND PIGTAILS

INK-WELL PEN AND PENCIL HOLDER

BLONDIE

This comic appears every day in the daily Post-Dispatch

By CHIC YOUNG



THE BUNGLE FAMILY

This comic appears every day in the Daily Post-Dispatch

By H. J. TUTHILL



Advertisement

CANDY hungry
but he's WISE
buys Oh Henry!
It satisfies

Oh Henry!
Everybody's Candy Bar!
CRISP PEANUTS • BUTTERY CARAMEL
CREAMY FUDGE • FINE MILK CHOCOLATE
5¢

Advertisement

OFF THE R



"Mather, Dear Mother, Come H



"But You Should Have S

TOONERVILLE F

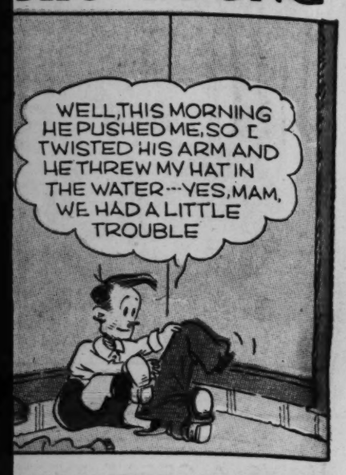


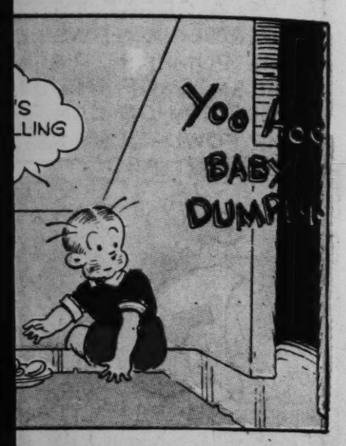






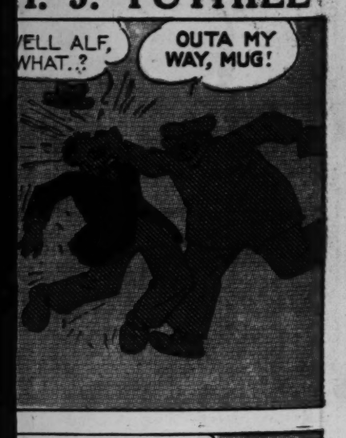
HIC YOUNG



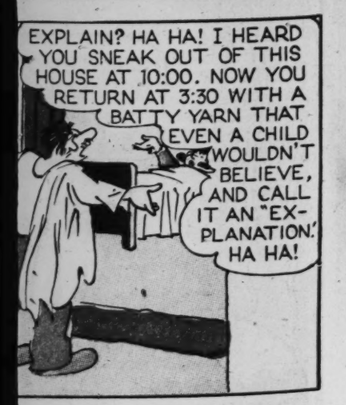




H. J. TUTHILL

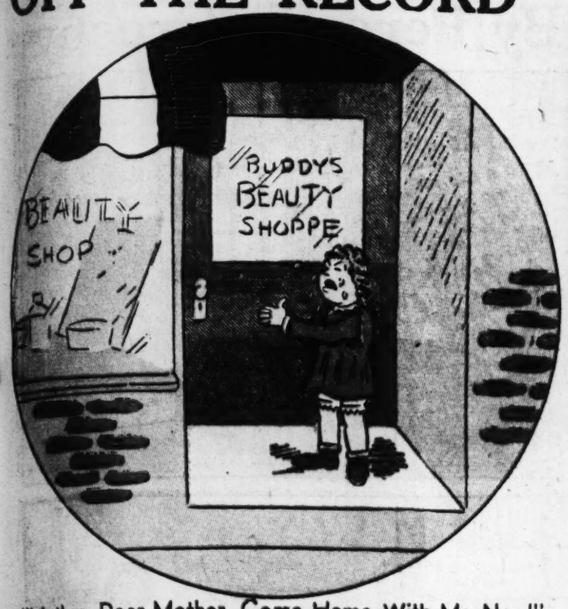




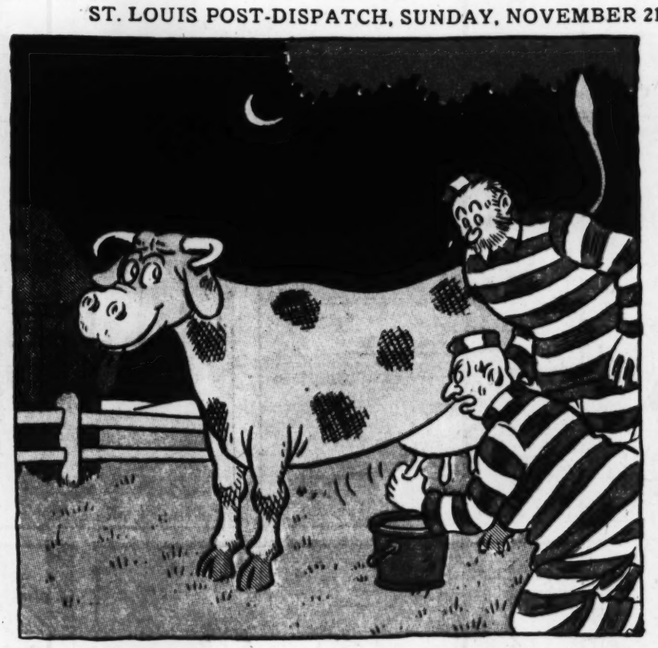


ry! 5¢
• BUTTERY CARAMEL
FINE MILK CHOCOLATE

OFF THE RECORD

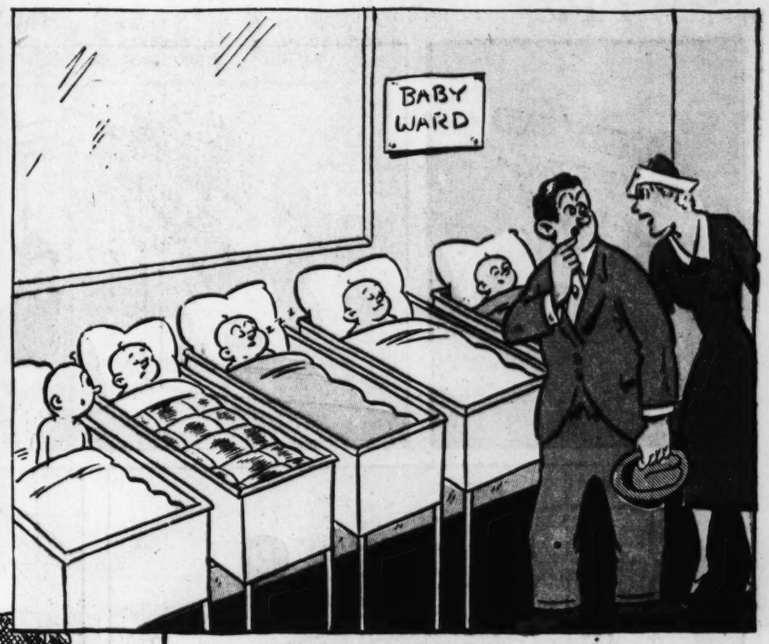


"Mother, Dear Mother, Come Home With Me Now!"



"It's No Use, Butch, I Can't Work the Combination on This."

By ED REED



"What Do I Do---Take My Pick?"



"But You Should Have Seen the One That Got Away!"



"We Heard You Calling. What Did You Want?"



"I Just Paint a Black Spot on the Wall and the Mice Knock Themselves Out Running Into It!"

TOONERVILLE FOLKS

This comic appears every day in the daily Post-Dispatch

By FONTAINE FOX





















Advertisement

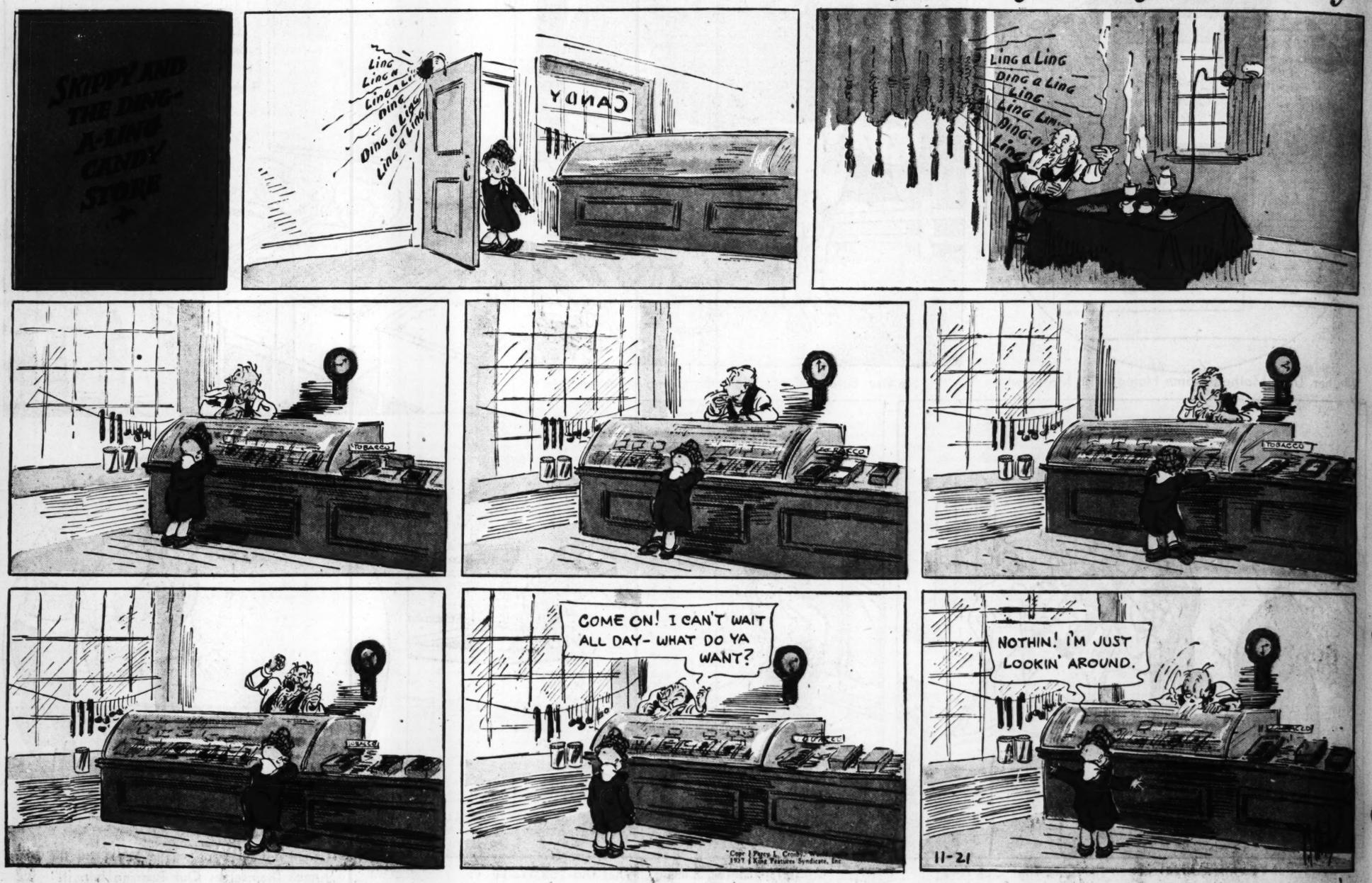
Advertisement



Skippy

This comic appears every day in the daily Post-Dispatch

By Percy L. Crosby



Advertisement

"Gangway!"

America's most active burners of food energy are at it again!

Firemen? Better call them "incendiaries", the way little youngsters burn up precious food energy. They daily use up more of it for their size than grown-ups do. Each new morning finds them with their supply pretty well dwindled. That's what makes right breakfasts tremendously important for them . . . and Cream of Wheat so much in demand.

Muscle-building protein is supplied by hot Cream of Wheat. But far more important is the abundant quick food energy this cereal gives for play and work and growth. Your own doctor will undoubtedly tell you that. And as part of an adequate diet, Cream of Wheat also helps promote steady weight gains.

Advertisement



"Yum-m-m!" says young America . . . and downs 3½ million steaming bowls of Cream of Wheat daily. This grand cereal is digested rapidly, and leaves no logy feeling. Digestion begins in the mouth. That tempting flavor comes from the best hard wheat, sun-ripened in the most favored growing areas. It is then heat-treated and blended according to a formula proved by 42 years.

Low cost. Actually ½ cent pays for a generous serving of Cream of Wheat. This cereal cooks up to 6 times its original volume, so that each large package produces over 50 handsome helpings. Serve all the family Cream of Wheat—for quick food energy and for a balanced budget.



Copr. 1937 by The Cream of Wheat Corporation

COMICS

NED BRANT

By BOB ZUPPKE

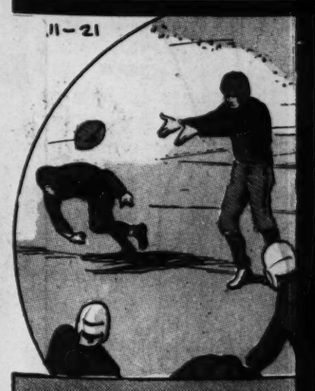
DRAWN BY B. W. DEPEW





THEY'RE STILL TALKING

About
Automatic





ST. LOUIS POST-DISPATCH

SECOND SECTION

ST. LOUIS, MO., NOVEMBER 21, 1937

This comic appears every day in the daily Post-Dispatch

NED BRANT

By BOB ZUPPKE

DRAWN BY B. W. DEPEW





















Copyright, Register and Tribune Syndicate. Great Britain Rights Reserved.

THEY'RE STILL TALKING

About That Automatic Victory



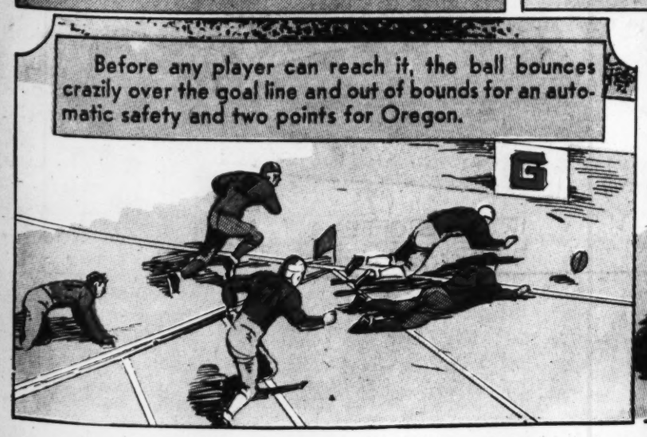
Desperately but unsuccessfully Utah is attempting to smash its way out of the danger zone in which a fighting Oregon eleven is holding it.



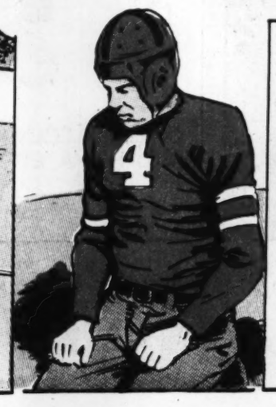
The score is tied, 6-6. There is but one thing to do. Boot the ball out of danger. So Arnett of Utah goes back to spiral one from Utah's 10-yard line.



But Oregon's forward surge that retuses to be stopped blocks that punt. The ball rolls toward the Oregon goal line.



Before any player can reach it, the ball bounces crazily over the goal line and out of bounds for an automatic safety and two points for Oregon.



And this is Arnett, whose punt at Salt Lake City, Utah, that afternoon of Oct. 27, 1934, was turned by the whim of fate into a victory for Oregon before 22,000 excited fans.

Ice Hockey . . . . . by NED BRANT

Technique



Here is a fine position for whipping a shot at the net. With the stick held flush against the puck, a sudden vigorous push with the right arm doing most of the pushing, sends the puck toward the objective. A slight lifting motion causes the puck to leave the ice and sail through the air at terrific speed.

While skating down the ice with the puck, a maneuver referred to as stick-handling, it is well to propel the rubber disc with this part of the hockey stick. Stick-handling is one of the prettiest maneuvers in ice hockey.



Next Week . . . . . More Instruction

National College Fraternities

ΦΣ

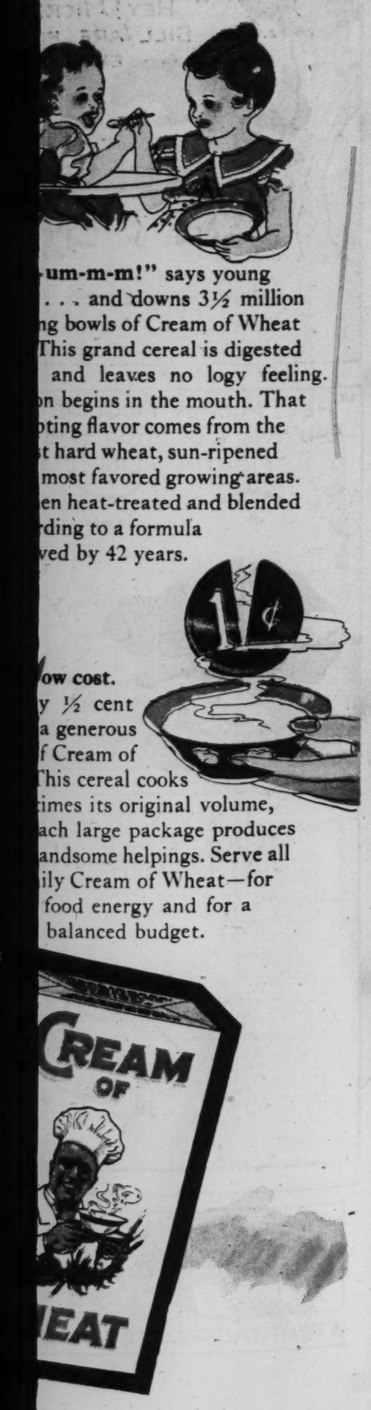
Phi Sigma
(Fie Sig-ma)

Founded: March 17, 1915 at Ohio State University. A biological society known as a working guild for biologists interested in research.

L. Crosby



Advertisement



-um-m-m!" says young
. . . and downs 3½ million
ng bowls of Cream of Wheat
This grand cereal is digested
and leaves no logy feeling.
on begins in the mouth. That
oting flavor comes from the
t hard wheat, sun-ripened
most favored growing areas.
en heat-treated and blended
rding to a formula
ved by 42 years.

ow cost.
y ½ cent
a generous
f Cream of
This cereal cooks
imes its original volume,
ach large package produces
andsome helpings. Serve all
ily Cream of Wheat—for
food energy and for a
balanced budget.

CREAM OF WHEAT

JANE ARDEN

Reg. U. S. Patent Office

by Monte Barrett and Russell E. Ross

Copyright, Register and Tribune
Great Britain Rights Reserved

11-21

JANE GOT BY THE GUARD AT THE GATE OF THE LOVAT ESTATE BY HIDING IN A MILK TRUCK-

IF I CAN GET ACQUAINTED WITH ONE OF THE SERVANTS— THEY'RE SURE TO KNOW ALL ABOUT THE LOVAT WILL, AND I'LL GET MY STORY—

THAT IS, IF I'M NOT DISCOVERED AND THROWN OUT ON MY EAR!

ARE YOU SURE YOU HAVEN'T SEEN JUDGE STEPHENS, CLAUD? HE CAME THIS WAY!

I TOLD YOU I HADN'T

OH, OH— WONDER WHO THEY ARE?

IF THEY'RE LOOKING FOR SOMEONE, I'D BETTER HIDE IN THIS TOOL HOUSE, UNTIL—

OH!

WHAT'S THAT?

WE'D BETTER SEE— SOUNDED LIKE A WOMAN!

IT'S— IT'S JUDGE STEPHENS! HE'S— HE'S—

DEAD, I THINK— RUN TO THE HOUSE FOR HELP— I'LL WAIT HERE!

?

THIS IS A STORY!

BUT HOW CAN I KEEP MY PRESENCE HERE A SECRET NOW? AND WHAT IF THEY SUSPECT ME?

I'LL GET OUT OF HERE AND PHONE IN THE STORY— THEN I'LL—

WHAT ARE YOU DOING, KAREN— PLAYING HIDE AND SEEK? I THOUGHT I'D NEVER FIND YOU—

OH— EXCUSE ME— I THOUGHT YOU WERE MY COUSIN—

RIGHT THIS INSTANT I WISH I WERE— THEN I COULD VANISH WITHOUT ANY TROUBLE!

WHO ARE YOU? A WOOD NYMPH, OR WHAT?

CONTINUED NEXT SUNDAY—

LENA DRY

SUSPICIOUS OF THE BANSHEES THAT HAVE BEEN HAUNTING THEM, LENA AND DAN'L WATCH BY THE "ELLUM" TREE— USING GOOSEBERRY FRITTERS AS BAIT—

LAW, IT DON'T MAKE SENSE— GHOSTS GETTIN' HUNGRY, HUMPH!

SHO' IT DO! HANTS AIR NEEDFUL O' VITTLES, SAME AS VARMINTS!

SH-H-H! HEV, KEER, SON— RECOLLECT, THIS HYAR AIR PERKISER KENTRY!

SHUCKS, PAPPY, THEY AIN'T A-HONIN' TER FEUD WITH NO BANSHEES WHEN IT COMES T'HANTS, THEY AIN'T GOT MUCH SAND IN THEIR CRAWS— C'M'ON!

PSHAW— I DON'T TAKE ANY STOCK IN—

L-L-LOOK! BANSHEES!

GREAT DAY!

WHAT WAS THAT?

A REAL HANT, I RECKON!

I FELT IN MY BONES THIS WAR RISKY FIDDLE FADDLE!

Jane Arden's Wardrobe

ELLEN HANNINGTON, DETROIT, MICH.

KAREN LOVAT

PAULINE KAISER, FORT WAYNE, IND.

OPAL MALCOLM, OKLAHOMA CITY, OKLA.

IRENE STOFFEL, HICKSVILLE, L.I. N.Y.

11-21

JUNGLE JIM

BY ALEX RAYMON

Registered U. S. Patent Office

THE "SILENT ONE" HIS OUTLAWS SURP ED JIM'S SLEEPING CAMP AND FORCED CARAVAN MEN TO SERT HIM--IT WAS ACCOMPLISHED SO QUIETLY THAT JIM HIS PARTY WERE AWAKENED-------

I'M GLAD TO SEE THAT YOU HAVE THE INTESTINAL FORTITUDE TO PUSH ON WITH ME, WATTS

Copr. 1937, King Features Syndicate, Inc., World rights

FLASH GOR

DUSK FALLS AS AU KOV FACE DEATH THE GREAT MONGO

LOOK! HORSEMEN

BUT I TOLD YOU I

I NEVER HEARD THE DESERT, W GORDON, THE M US FROM MING'S WE'LL ESCORT AS WE DARE--

THE DESERT RAIDERS OFFER TO HELP FLASH'S FRIENDS----

NESTL









JUNGLE JIM BY ALEX RAYMOND

Registered U. S. Patent Office

THE "SILENT ONE" AND HIS OUTLAWS SURROUNDED JIM'S SLEEPING CAMP AND FORCED HIS CARAVAN MEN TO DESERT HIM--IT WAS ACCOMPLISHED SO QUIETLY THAT JIM AND HIS PARTY WERE NOT AWAKENED-------

THE NEXT MORNING, WHILE THE MEN ARE DRESSING--

TUAN! OUR MEN ARE GONE! AND HERE'S A PIECE OF PAPER I FOUND PINNED TO YOUR TENT!

EH? PRECISELY--EXPLAIN YOURSELF, MY GOOD MAN--

GONE? WHAT ARE YOU TALKING ABOUT, KOLU?

"I LEFT YOUR HORSES, SO THAT YOU COULD TAKE THIS LAST WARNING TO TURN BACK--WE ARE MANY AND YOU ARE FEW--SIGNED, THE SILENT ONE"

PAH! THE INSOLENT PUP! HIS UGLY THREATS MAY BULLDOZE HIS MANGY BANDITS, BUT NOT O. P. WATTS--NO, SIR!

I'M GLAD TO SEE THAT YOU HAVE THE INTESTINAL FORTITUDE TO PUSH ON WITH ME, WATTS

M' BOY, WE WATTS ARE A FIGHTING CLAN! EVER READY TO BARE THE BLADE IN THE CAUSE OF JUSTICE! HA! QUITE!

GOOD MORNING, BOYS--

Copr 1937, King Features Syndicate, Inc., World rights reserved.

11-21

MEANWHILE, THE RENEGADE MAHARAJAH IS STILL QUESTIONING HIS PRISONER, WHEN THE SILENT ONE ENTERS

SILENT ONE, I'VE QUESTIONED THIS FOOL FOR FIVE HOURS AND HE STILL REFUSES TO TALK---MY PATIENCE IS AT AN END! SHALL WE RESORT TO PERSUASION?

I TELL YOU FOR THE HUNDREDTH TIME THAT I LOST THE MAP!

NOT YET, IBOR--SAVE THE TORTURE FOR LATER--I'VE A BETTER SCHEME---

NEXT WEEK — SURRENDER

FLASH GORDON

By ALEXANDER RAYMOND

DUSK FALLS AS AURA, DALE AND ZARKOV FACE DEATH FROM THIRST IN THE GREAT MONGO DESERT-----

LOOK! HORSEMEN! IF I CAN ONLY MAKE THEM SEE US

THEY MIGHT NOT SEE US--IT'S GETTING TOO DARK--I'LL PILE UP OUR PACKS AND SET THEM AFIRE!

THE BLAZE BRINGS THE HORSEMEN--RUTHLESS, SUN-BLACKENED, DESERT OUTLAWS!----

I AM QUEEN AURA--GIVE US SOME WATER QUICKLY! WE HAVE A SICK MAN WITH US!

QUEEN? WE RECOGNIZE NO AUTHORITY BUT OUR OWN! TO US, YOU'RE JUST TWO VERY PRETTY WOMEN CAPTIVES!

I WON'T THANK YOU FOR THE WATER, OUTLAW--I KNOW IT'S ONLY BECAUSE YOU WANT LIVE CAPTIVES!

WHAT IS THAT? DID YOU SAY FLASH? DO YOU KNOW THE GREAT FLASH GORDON?

AT LEAST THEY SAVED ZARKOV'S LIFE--BUT NOW--HOW CAN WE EVER HELP FLASH?

BUT I TOLD YOU I WAS QUEEN AURA--KING BARIN'S WIFE--

I NEVER HEARD OF YOU--BUT EVEN IN THE DESERT, WE KNOW OF FLASH GORDON, THE MAN WHO WOULD FREE US FROM MING'S TYRANNY! WE'LL ESCORT YOU AS FAR AS WE DARE--

THE DESERT RAIDERS OFFER TO HELP FLASH'S FRIENDS----

IN THE GREAT MONGO HOSPITAL

I'M ALMOST SORRY TO SEE YOU GETTING WELL SO FAST--WHEN I THINK OF THE FATE IN STORE FOR YOU, SIR---

I FEEL A THOUSAND PERCENT BETTER, DOCTOR BONO---THANKS TO YOU----

Copr 1937, King Features Syndicate, Inc., World rights reserved.

THE EMPEROR INSPECTS HIS PRISONER--

PLEASE, YOUR SUPREME INTELLIGENCE, DO NOT EXCITE THE PATIENT; IF YOU WANT HIM TO GET WELL QUICKLY--

HE LOOKS WELL ENOUGH ALREADY--DON'T YOU DARE DELAY MY VENGEANCE WITH ANY OF YOUR LIES! I'VE WAITED TOO LONG FOR THE TIME WHEN I COULD INFLICT THE SUPREME PENALTY ON THIS REBEL!

DON'T WAIT TOO LONG, MING!

NEXT WEEK — FLAMING DEATH

11-21

Advertisement

Advertisement

NESTLÉ'S MILK CHOCOLATE

Made with pure rich milk 5¢ A BAR

CURLEY HARPER















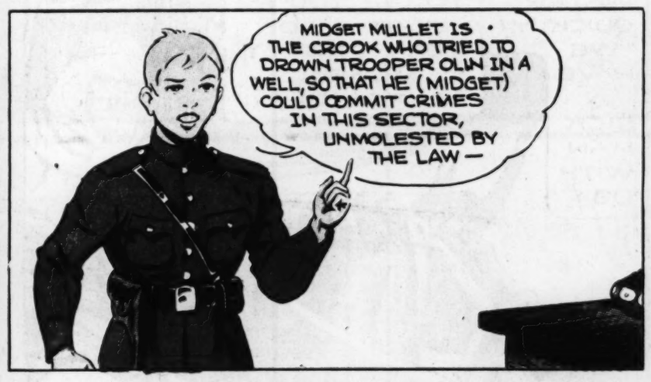




TIM TYLER'S LUCK

By LYMAN YOUNG













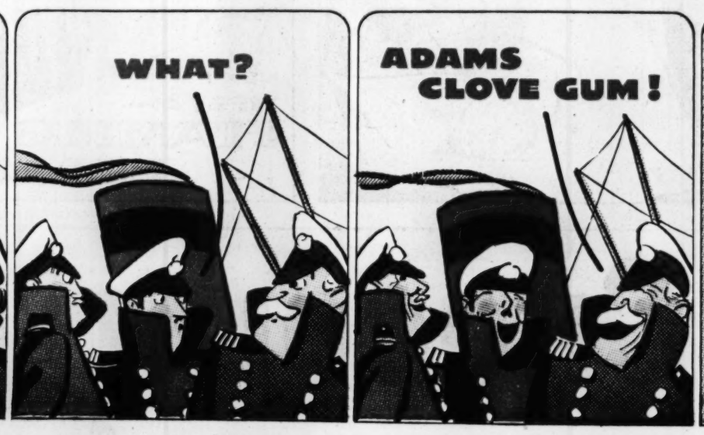






Advertisement

IT TAKES YOUR BREATH AWAY



FOR real flavor—just try this spice-rich Adams Clove Gum! Never hot or bitey—just luxuriously spicy and refreshing! It leaves such a pleasant, clean taste in your mouth—and it's a delightfully sure way to keep your breath pure and sweet!



Advertisement

HEN

Registered U. S. Patent Office

By CARL ANDERSON—





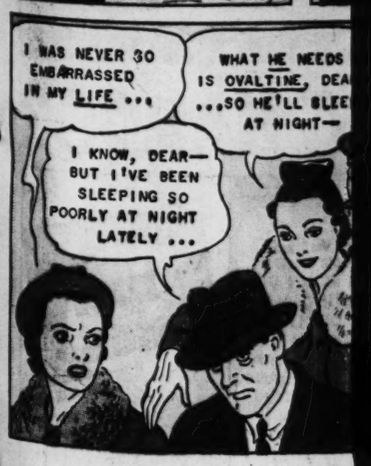
Advertisement

GRUMP HUMPHR

JUST COULDN'T GET TO

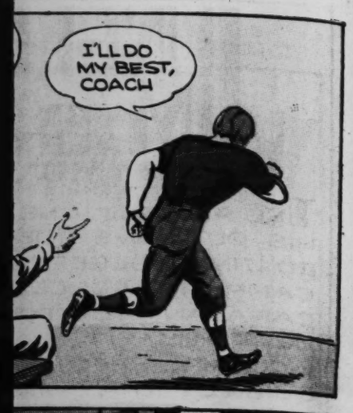
Copr. 1937, The Wander Co.





HENRY

By CARL ANDERSON

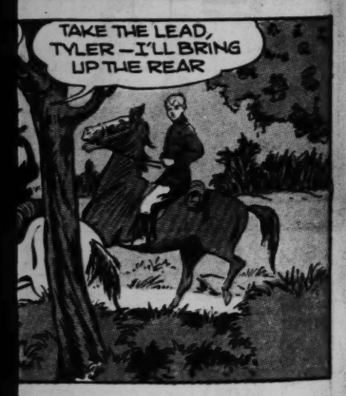






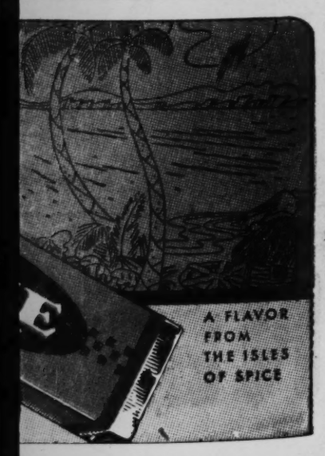
IAN YOUNG

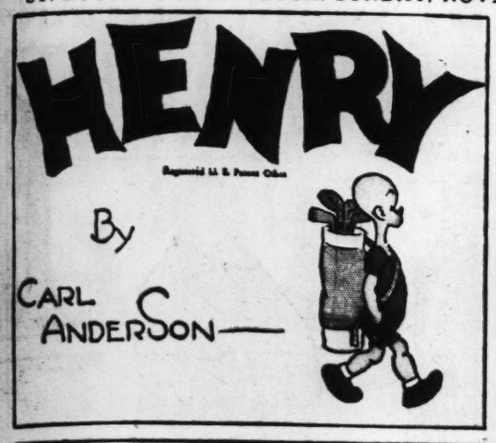






King Features Syndicate, Inc., World rights reserved.

























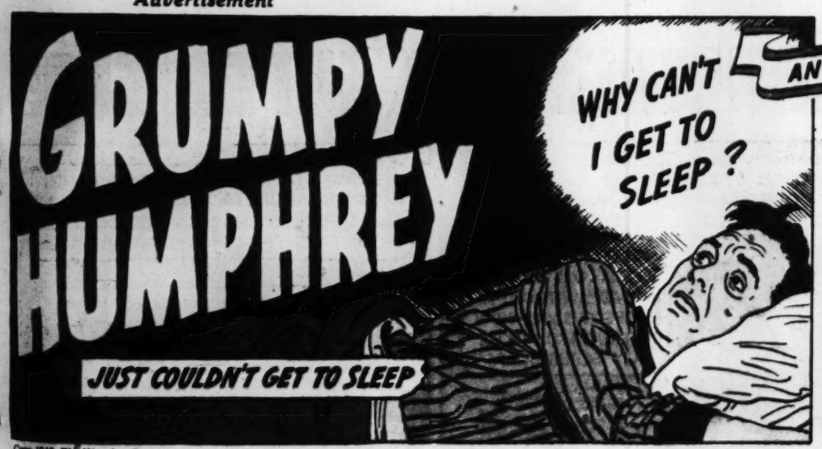


Advertisement

Advertisement

GRUMPY HUMPHREY

JUST COULDN'T GET TO SLEEP







Copr. 1937, The Wander Co.



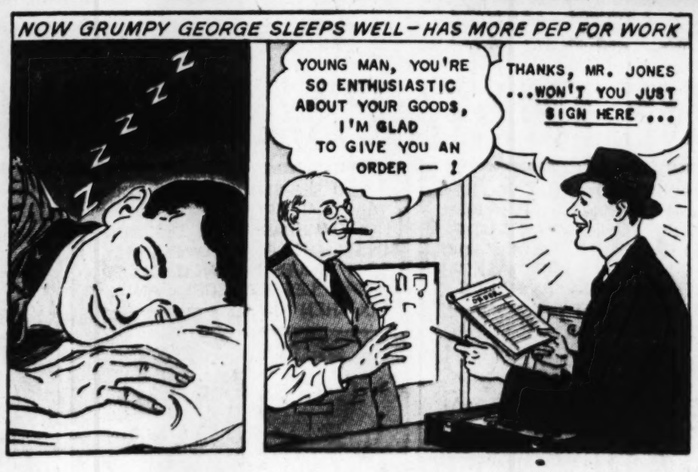








MRS. HUMPHREY TOOK HER FRIEND'S SUGGESTION AND GAVE GEORGE A CUP OF **OVALTINE** EVERY NIGHT, AND.....



Helps People to SLEEP!

THOUSANDS of people are getting to sleep promptly at night and sleeping more *restfully* —thanks to Ovaltine.

These people are enjoying the more abundant energy which a good night's sleep brings. They *enjoy* life—to the full!

Ovaltine is not a drug. It doesn't dope you. It was originated as a food for convalescents and is still used for that purpose. But soon doctors discovered that, when taken at bedtime, it also helped people to secure sound sleep.

Now it is the world's favorite "nightcap." Here's what it does for you:—It helps you relax! It relieves that feeling of "Inner Tenseness" which prevents sleeping. Thus, you can get to sleep much more easily and sleep more *restfully*.

If you're not sleeping well, try this food-drink and see if *you* don't fall asleep more promptly. See if you haven't more "get-up-and-go" as a result. Drink it regularly, every night, at bedtime—just mixing 3 or 4 teaspoonfuls in a cup of milk. Make it your regular "nightcap."

Don't endanger your health by failing to get proper, restful sleep. Don't impair your efficiency. Learn how much better you feel when you don't toss and turn half the night.

Give Ovaltine a really thorough trial. Get a can and begin tonight!



● **OVALTINE is rich in vitamins, minerals and other important food elements. Over 1700 hospitals use it, in this country alone, and doctors approve it.... Thousands take it every night to help them to sleep... You can get it at grocery and drug stores wherever you may be.**

ROOM AND BOARD

This comic appears every day in the daily Post-Dispatch

By GENE AHERN

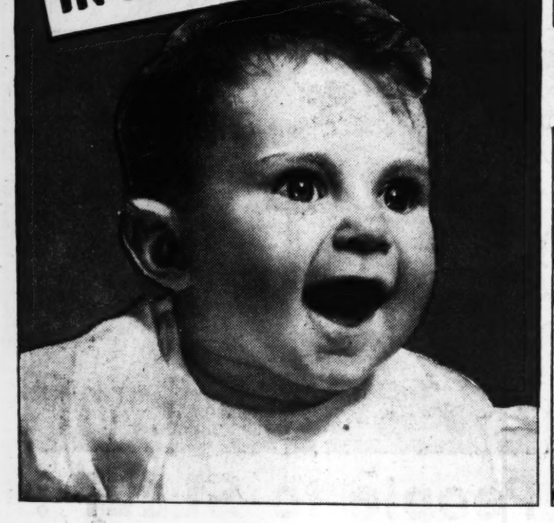


Advertisement

WASH CLOTHES HOSPITAL-CLEAN WITH CONCENTRATED SUPER SUDS

Advertisement

MOTHERS! PROTECT YOUR CHILDREN AGAINST GERMS IN ALL FAMILY WASH

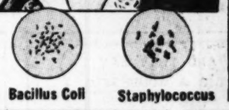


IN THE LABORATORY

MILLIONS OF GERMS SUCH AS THOSE WE FOUND IN YOUR WASH ARE PRESENT IN **ALL** SOILED CLOTHES. THAT'S WHY I ADVISE WASHING CLOTHES WITH **CONCENTRATED SUPER SUDS** IN THE BLUE BOX

AND YOU SAY IT REMOVES GERMS AND GETS CLOTHES REALLY CLEAN – **HOSPITAL-CLEAN**... I'LL GET SOME TODAY!

Mrs. N. F. Williams of Morgantown, W. Va. (shown above in laboratory), is one of the many women whose wash was germ-tested. At right are germs found in her wash:



NEXT WASHDAY

LOOK HOW QUICKLY THIS NEW SOAP SOFTENS WATER. NO OTHER SOAP EVER GAVE ME SUCH THICK, RICH, LONG-LASTING SUDS!

AND IT'S BEGINNING TO SOAK OUT THE DIRT ALREADY, WITHOUT A BIT OF SCRUBBING–HOW DIFFERENT FROM THOSE LAZY "SCRUB SOAPS"!

SEE WHAT A LOVELY, SWEET-SMELLING WASH I'M GETTING–AND I KNOW **CONCENTRATED SUPER SUDS** IS FAR SAFER FOR COLORS BECAUSE IT'S SO MUCH KINDER TO MY HANDS!

AND YOU ARE CERTAINLY GOING TO BE THROUGH MUCH QUICKER!

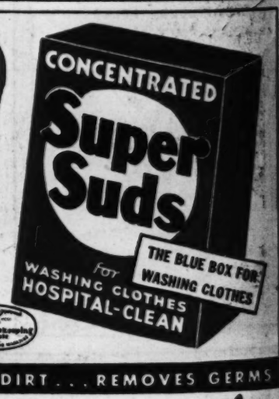
IT'S PERFECTLY AMAZING HOW MUCH TIME AND WORK **CONCENTRATED SUPER SUDS** SAVES ME–IT'S A GRAND WASHDAY DISCOVERY!

I'M GOING TO GET **CONCENTRATED SUPER SUDS** IN THE BLUE BOX THIS VERY DAY!



CONCENTRATED SUPER SUDS GIVES ME THE CLEANEST, WHITEST WASHES I'VE EVER HAD! AND IT REMOVES MOST GERMS AS WELL AS DIRT... GETS MY CLOTHES REALLY CLEAN--**HOSPITAL-CLEAN**!

MRS. N. F. WILLIAMS
Morgantown, W. Va.



SOFTENS WATER . . . SOAKS OUT DIRT . . . REMOVES GERMS

WHAT GOOD'S A MOON LIKE THAT TO A GIRL WITH DISHWASHING HANDS?











Trend of Today's Markets

Stocks weak. Bonds lower, heavy. Foreign exchange steady. C steady. Wheat lower. Corn easy.

VOL. 90. NO. 78.

OIL TRUST TRIAL EXTRAVAGANZA OF HIGH-POWERED LEGAL WARFARE

Seventy-five Lawyers Have Appeared for Defense in U. S. Court at Madison and Supporting Staff Runs Into Hundreds.

EIGHTEEN TONS OF PAPER EVIDENCE

Record Amounts to 6000 Typewritten Pages, 821 Exhibits — Government Attorneys Zealous, but Young.

By PAUL Y. ANDERSON,
Staff Correspondent of the Post-Dispatch.

MADISON, Wis., Nov. 22.—A legal extravaganza, on a scale seldom equaled, went into its second act here today in the United States District Court. It is the trial of 19 oil corporations, including many of the largest, and 45 individuals, including some of the most prominent oil company officers, on charges of conspiring to increase the price of gasoline in 10 mid-Western states, including Missouri, in 1935 and 1936. Such a conspiracy is a violation of the Federal anti-trust laws.

The performance has now reached this stage:

The Government has presented all its direct evidence and has dismissed charges against four oil companies, three trade publications and one individual, which also were among the original defendants. Judge Patrick T. Stone, presiding at the trial today, directed a vote of acquittal in the cases of three defendant corporations and four individual defendants.

Judge Stone has refused to direct a general verdict of not guilty in the cases of all the remaining defendants, but is listening to arguments for dismissals in behalf of individual defendants. When those are concluded—probably this week—the defense will open its case.

Wide Scope of the Case.

Although this probably is the most important prosecution of its kind since the old trust-busting suits against the original Standard Oil Co., the "Beef Trust" and the "Tobacco Trust," its legal importance is not its most interesting aspect from a layman's standpoint. From that standpoint it is most extraordinary because of its scope and magnitude—the number of great concerns and wealthy individuals involved in it, and the incredible scale on which the prosecution and defense are organized.

This is not a lawsuit, but a legal war. A few of the more prosaic facts will serve to indicate the scope of operations.

The Government is represented on the ground by four special assistants to the Attorney-General and the local District Attorney, to whom presumably is available the machinery of the Department of Justice. In presenting the case to the grand jury, they subpenaed 18 tons of documents and called more than 100 witnesses. After the indictments had been returned, the legality of the grand jury was challenged, whereupon a new one was impaneled, the evidence resubmitted and another set of indictments returned.

Presentation of the Government's case to the trial jury occupied five weeks. It comprised more than 6000 typewritten pages of testimony and 821 exhibits.

Obviously, the foregoing comprises an attack on a large scale, but it sounds rather feeble when compared with the preparations made to meet it.

75 Defense Lawyers Appear.

Thus far, approximately 75 lawyers have appeared for the defense. That is, approximately 75 have actually appeared in the courtroom. The number engaged in writing briefs, interviewing witnesses, preparing evidence, and similar office work, undoubtedly runs into the hundreds—not counting clerks, shorthand reporters and typists.

Five law firms, representing defendants, have set up their own offices in Madison for the duration of the case. These are in addition to the "main office," or general headquarters, which occupy two floors of a building which formerly housed a large bank.

Although Madison, as capital of the State, is exceptionally well provided with hotels, they were quite inadequate to meet the incursion. Accordingly, to house defendants and lawyers who could not find

Continued on Page 6, Column 1.